c
76.4
314
890/91
t.2
939980

M. L.

REYNOLDS HISTORICAL
GENEALOGY COLLECTION

ALLEN COUNTY PUBLIC LIBRARY
3 1833 02290 0606

Digitized by the Internet Archive
in 2013

http://archive.org/details/texasstategazett32rlpo

193

TEXAS

STATE GAZETTEER

AND

BUSINESS DIRECTORY.

1890-91.

v. 3, pt. 2

VOLUME III.

36634

PUBLISHED BY

R. L. POLK & CO.,

DETROIT. CHICAGO. ST. LOUIS.

PUBLISHERS OF GAZETTEERS AND CITY DIRECTORIES

For List of Publications see Page 1342.

Entered according to Act of Congress in the year 1890, by R. L. Polk & Co., in the Office of the Librarian of Congress, at Washington, D. C.

UNIVERSITY OF TEXAS
LIBRARY

Yellow Fever, THE DREADED DISEASE OF THE SOUTH, Cured by the use of WM. RADAM'S MICROBE KILLER, Austin, Texas. (See Page 6.)

tion, 300. Tel., W. U. Exp., Pacific. B. E. Etheridge, postmaster.

Bechtold J & J, grist mill.
Bell W J, general store.
Blalock John W, gin and grist mill.
Buchanan T S, notary.
Cain S B, saw mill.
Crayton A M, carpenter.
Eakin Rev E B (Baptist).
Etheridge B E, Drugs and Groceries.
Graham Thomas, blacksmith.
Hill J C, physician.
Jose W P, physician.
McAnally Rev (Methodist).
Martin Lewis, railroad agent.
Poe Rev John T (Christian).
Sanders & Clower, dry goods.
Shaddock & Koon, grist mill and gin.
Shaw Alexander, grist mill and gin.
Smith W A, physician.
Waldron B F, saw mill.

1939980

HALTON'S. A station on the G. div. I. & G. N. R. R., in Montgomery county, 28 miles from Houston. No postoffice.

HAMILTON. A flourishing village on Pecan creek, in Hamilton county, of which it is the judicial seat, 163 miles northwest of Austin, and 22 southwest of Hico, the nearest railroad station. It contains Christian and Presbyterian churches, and a school. A weekly newspaper, *The Herald*, is published. Cotton, grain, hides and wool form the shipments. Stages daily to Hico and Gatesville; fares, $1.50 and $3. Population, 800. Mail, daily. F. A. Baker, postmaster.

Bell C K, judge.
Bell & Cotton, lawyers.
Boynton C M & Son, proprs Herald.
Boynton H R, undertaker and furniture.
Bumgardner & Rutherford, general store.
Clark J O, blacksmith.
Crews L, physician.
Cropper W T, General Store.
Dean T H, clerk district court.
Doubleday C S, general store.
Edgar R P, county clerk.
Eidson J A, lawyer.
Fletcher G B, general store.
Freeman G R, lawyer.
George L H, general store.
Goodson G H, lawyer.
Hamilton Herald, C M Boynton & Son, proprs.
Hearne M J & Co, general store.
Horton & Co, livery.
Loyd S, justice of peace.
Mathison R B, saloon.
Miller & Strupy, blacksmiths.
Millner, physician.
Perry Dr George F, drugs.
Pinckerton & Loe, general store.
Sanders Dr, photographer.
Saxon W T, county surveyor.
Sparkman Wm & Co, Grocers.
Taylor & Son, livery.
Wade G W, agricultural implements.
Watson A H, county treasurer.
Williams E R & Bro, drugs.
Wilson J H, physician.

HAMMOND. On the H. & T. C. Ry, in Robertson county, 18 miles northwest of Franklin, the judicial seat, and 3 from Bremond, the nearest banking point. Population, 50. Exp., W. F. & Co. Tel., W. U. B. F. Hammond, postmaster.

Bates E H, grist mill and gin.
Hammond B F, General Store.
Murphy R G, railroad, exp and tel agent.

LIVE STOCK BREEDERS AND DEALERS. N. I. DULANEY & BRO., SWEETWATER, TEXAS.

LINDENBERG HOTEL

F. LINDENBERG, Proprietor,

HALLETTSVILLE, - - - - TEXAS.

Situated on Public Square in the centre of the Town; handy to all business places; two good Sample Rooms; free 'Bus to and from all Trains; Livery Attached; First-Class in all Respects. $2.00 PER DAY.

DENTISTS. OLDHAM & BAILEY, Popular Dentists, 506 Main St., opp. P. O., Fort Worth, Texas.

tion, 800. Tel., W. U. Exp., Pacific.
B. E. Etheridge, postmaster.

Bechtold J & J, grist mill.
Bell W J, general store.
Blalock John W, gin and grist mill.
Buchanan T S, notary.
Cain S E, saw mill.
Crayton A M, carpenter.
Karlin Rev E B (Baptist).
Kimmerling S S, lumber and drayage.
Oreman Lorenz, blacksmith.
Hill J C, physician.
Jones W P, physician.
Sidonmilly Rev (Methodist).
Starns Lewis, railroad agent.
Poe Rev John T (Christian).
Sanders & Glover, dry goods.
Saddock & Koon, grist mill and gin.
Shaw Alexander, grist mill and gin.
Smith W A, physician.
Watson H E, saw mill.

HAMPTON. A station on the G. C. & S. F. R. R. in Johnson county, 20 miles from Houston. No postoffice.

HAMILTON. A flourishing village on Front creek in Hamilton county, of which it is the judicial seat, 120 miles northwest of Austin, and 28 southwest of Hillsboro, the nearest railroad station. Population 1,000. Has a Christian and Presbyterian church and a school. A weekly newspaper, The Herald, is published. Cotton, grain, hides and wool form the shipments. Stages daily to Hico and Gainesville, 40 and 28. Population, 800. Tel. Hall T A, Hamilton postmaster.

Hall G K, judge.
Hall & Cotton, lawyers.
Hayslaton N & son, pickers & gins.
Boyd H R, undertaker and furniture.
Bumgardner & Rutherford, general store.
Clark I O, blacksmith.
Crowell L, physician.
Cropper W E, General Store.
Dean T H, clerk district court.
Doughdey C S, general store.
Edger R P, county clerk.
Hudson J A, lawyer.
Fletcher O B, general store.
Freeman O R, lawyer.
George L B, general store.
Goodson O H, lawyer.
Hamilton Herald, O M Boyston & Son, publishers.
Hector M J & Co, general store.
Horton & Co, livery.
Loyd S, justice of peace.
Mathison R E, saloon.
Miller & Bivoy, blacksmiths.
Miller, physician.
Perry Dr George M, drugs.
Pinkerton & Son, general store.
Pulley D, photographer.
Sexton W T, county surveyor.
Stanfield Weir & Co, Grocers.
Taylor J Son, livery.
Tuttle G W, agricultural implements.
Watson A H, county treasurer.
Williams E R & Bro, drugs.
Wilson J H, physician.

HAMMOND. On the H. & T. C. R. R. in Jackson county, 18 miles northwest of Franklin, the judicial seat, and 8 from Ivanhoe, the nearest banking point. Population, 50. Exp., W. U. Tel. W. U. B. F. Hammond, postmaster.

Hales E H, grist mill and gin.
Hammond H F, General Store.
Murphy E C, railroad, exp and tel agent.

Yellow Fever, THE SMALLPOX DISEASE OF THE SOUTH, Cured by the use of WM. BLACKS MIXED MEDICINES, Austin, Texas. (See Page 6.)

LINDENBERG HOTEL
F. LINDENBERG, Proprietor,
HALLETTSVILLE, - - - - TEXAS.
Situated on Public Square in the centre of the Town; handy to all business places; two good Sample Rooms; free 'Bus to and from all Trains; Livery Attached; First Class in all Respects. $2.00 per Day.

DENTISTS. OLDHAM & BAILEY, Popular Dentists, 300 Main St., cor. F. W. Fort Worth, Texas.

Texas Business College. TEACHES ACTUAL BUSINESS from the start. Catalogue free. Address E. M. CHARTIER, - PARIS, TEXAS.

Weir Plows, Cultivators and Harrows. Best in the World. Beautiful Catalogue sent free. —GENERAL OFFICES, MONMOUTH, ILL.—

HAMON. A postoffice in Gonzales county, 30 miles southeast of Gonzales, the judicial seat, nearest banking and shipping point. Population, 25. Mail, semi-weekly. A. A. Hamon, postmaster.

Hamon A A, General Store.
Jones M M, blacksmith.
Seteer L L, grist mill and gin.
Simon Henry E, justice of the peace.

HAMPTON. A discontinued postoffice in Palo Pinto county. Send mail to Santo.

HANCOCK. A postoffice in Limestone county, 15 miles northwest of Groesbeck, the county seat, and 10 from Hubbard, the nearest banking and shipping point. Mail, semi-weekly.

HANDLEY. A postoffice on the E. div. of the T, & P. Ry, in Tarrant county, 6½ miles southeast of Fort Worth, the county seat and nearest banking point. Population, 60. Tel., W, U. Exp., Pacific. Mrs. S. E. Cowan, postmaster.

Coble A M, grist mill and gin.
Cowan Mrs S E, Railroad, Telegraph and Express Agent.
Smith A W, grocer.
Washburn R, blacksmith.

HANDLEY'S STORE. Polk county. *See Moscow.*

HANNAVILLE. A discontinued postoffice in Brown county. Send mail to Brownwood.

HANSFORD. In Hansford county, of which it is the judicial seat, 65 miles northwest of Canadian, the nearest banking and shipping point. A weekly newspaper, the *Herald,* is publishnd. Stages tri-weekly to Lipscomb and intervening points. Population, 30. Mail, tri-weekly. J. H. Wright, postmaster.

Croft J W, physician.
Delibaugh W S, publr Herald.
Herald, W S Delibaugh publr.
Hood J S, General Store, Drugs and Justice.
McCoy C R, hotel.
McGee J H, sheriff.
Walker J H, saloon.

HANSON. A country postoffice in Ft. Bend county, 18 miles south of Richmond, the judicial seat and banking point, and 11 southeast of Kendleton, the nearest shipping point. Population, 25. Mail, semi-weekly. W. B. Smith, postmaster.

Armstrong G W, live stock.
Darst R H, live stock.
Farmer C F, live stock.
Hodges Robert, carpenter.
Scott L P, live stock.

HARDEMAN. A postoffice in Matagorda county, 25 miles northeast of Matagorda, the county seat, and 30 southeast of Wharton, the nearest railroad station and banking point. Population, 100. Mail, daily. F. E. Jones, postmaster.

Cantyon C E, cotton gin.
Harrington Thomas, carpenter.
Jones Francis E, General Store.
Nye W M, justice of peace.
Rugely E S, cotton gin.
Rugely H L, physician.

HARDEN'S STORE. A village on Trinity river, in Leon county, 18 miles northeast of Centreville, the county seat, and 19 south of Oakwood, the nearest railroad station. Crockett is the nearest banking point. Settled in 1878, it contains 2 steam grist mills and cotton gins, a church and a district school. Population, 150. Mail, semi-weekly. T. L. Bryan, postmaster.

Donnan W D, grist mill and gin.
Fannell A J, physician.
Hardin A B, Grist Mill and General Store.
Myre James, painter.
Price R, live stock.
Russell T D, grist mill.
Stone Johnson, mason.
Swindler H, carpenter.
Tubbs & Frost, carpenters.

HARDIN. In county of same name, 2½ miles south of Kountze, the judicial seat and shipping point, and 23 from Beaumont, the nearest banking point. Population, 100. Mail, tri-weekly. Mrs. M. A. Tibbs, postmaster.

Jordon Rev D M (Baptist).
Patterson Rev R (Presbyterian).
Simmons R E, hotel.
Smith E E, general store.
Taylor Myles, wagonmaker and carpenter.
Tibbs Miss Ada, music teacher.
Tibbs Mrs M A, General Store.
Watts P S, real estate.
Work J P, real estate.

PIPES, PUMPS, BRASS GOODS. { THE PANHANDLE MACHINERY & IMPROVEMENT CO., —FORT WORTH, TEXAS.—

FOR Awnings and Tents. BENSON & ROBINSON, Cor. Ave. A and Tremont Street, GALVESTON, TEXAS.

HARDY. A postoffice in Montague county, 13 miles southeast of Montague, the county seat and banking point, and 10 from St. Jo, the nearest shipping point. It contains 2 churches and a district school. Cotton is the principal shipment. Populatoin, 50. Mail, daily. C. R. Williams, postmaster.

Brock R A, blacksmith.
Cook J, grocer.
Harper Wm, physician.
Morley P P, corn and gin mill.
Robersen J F, physician.
Williams C R, Drugs.
Williams J S, blacksmith.

HARLEM. A postoffice and flag station on the G., H. & S. A. Ry, in Ft. Bend county, 3 miles from Richmond, the judicial seat and nearest banking point. Population, 10. Exp., W., F. & Co. E. A. Pearson, postmaster.

HARMONY HILL. A village in Rusk county, 272 miles northeast of Austin, 16½ northeast of Henderson, the county seat and banking point, and 4 from Tatum, the nearest shipping point. Settled in 1854, it contains 3 churches and a district school. Population, 100. Mail, daily. Homer Harris, postmaster.

Adams B, gin and grist mill.
Garter, Wyatt & Co, gin and grist mill.
Harris Homer, General Store.
Hendrick, Suggs & Co, gin and grist mill.
Mays, Griffin & Gladney, general store.
Menifee A O, physician.
Shaw A G, physician.
Williams & Deckard, blacksmiths.
Williams & Hendrick, gin and grist mill.

HARPER. A country postoffice in Gillespie county, 31 miles from Fredericksburgh, the judicial seat and banking point, and 22 from Kerrville, the nearest shipping point. Mail, semi-weekly. G. F. Harper, postmaster.

Carmach C H, grocer.
Harper G F, Live Stock.

HARRISBURGH. A village on Buffalo Bayou, the G., H. & S. A. Ry, and the I. & G. N. R. R., in Harris county, 171 miles southeast of Austin, and 5 southeast of Houston, the county seat and nearest banking point. Settled in 1830, it contains a steam saw mill, a brick yard, 4 churches and good schools. Population, 300. Tel., W. U. Exp., Pacific and W., F. & Co. F. G. Bennett, postmaster.

Allen C D, live stock.
Bell M T, blacksmith and wagonmaker.
Bennett F G, Stationer, Justice and Notary.
Bennett Mrs M, grocer and saloon.
Collins T J, land agent.
Crispi Joseph, restaurant and saloon.
Daniels J H, railroad, exp and tel agent.
Dullahan John, saw mill.
Gayhart Charles, general store.
Haley J R, general store.
Halsey W G, general store.
Johnson Rev James (Methodist).
Mably & Dow, brick mnfrs.
Milby & Todd, general store and grain.
Moore Rev P (Catholic).
Pelant Dr E T, drugs.
Shephard A H, contractor.
Tod John G, notary and real estate.,
Williams T, meats.
Wilson N, physician.

HARRIS FERRY. A postoffice on Red river, in Red River county, 22 miles northeast of Clarksville, the judicial seat, banking point and nearest railroad station. Population, 50. Mail, tri-weekly. L. C. Stiles, postmaster.

Cole Wm C, blacksmith.
Denison C A, physician.
Harvey J K, grist mill and gin.
Maseley C B, physician.
Stiles J G & Bro, General Store.

HARRISON. A village on the H. & T. C. Ry, in McLennan county, 115 miles northeast of Austin and 8 east of Waco, the county seat and nearest banking point. Settled in 1879, it contains a grist mill and catton gin, a church and a district school. Population, 50. Exp., W., F. & Co. I. J. McCollum, postmaster.

Ashburn H T, general store.
McCollum Ira J, General Store and Blacksmith.
Punchard E W, justice of peace.
Snowdon Rev J (Presbyterian).
Turner W B, general store.

HARRISONVILLE. A discontinued postoffice in Bell county, 8 miles southeast of Belton, the county seat, to which point mail should now be sent.

HARROLD. Located on the Ft. W. & D. C. Ry, in Wilbarger county, 16

GENERAL RANCHE SUPPLIES, FARM AND AGRICULTURAL IMPLEMENTS AND GENERAL MERCHANDISE, N. I. DULANEY & BRO. SWEETWATER, NOLAN COUNTY, TEXAS.

Wiener Beer. ALAMO BREWING ASSOCIATION, Manufacturers. KEG AND BOTTLED. Cor. Camaron and W. Houston Sts., San Antonio, Tex.

ALAMO CITY BUSINESS COLLEGE, SHORT-HAND, TYPE-WRITING and TELEGRAPH INSTITUTE, and NORMAL PENMANSHIP ACADEMY, San Antonio, Texas. Send for Catalogue.

EVERYTHING FOR ORCHARD, FIELD OR GARDEN At FORT WORTH NURSERIES, Robt. Drumm & Co., Proprs. (Successors to DRUMM & BAKER BROS.)

miles southeast of Vernon, the judicial seat and nearest banking point. Has Baptist, Methodist and Presbyterian churches, and a school. A flour and corn mill is needed here. Tel., W. U. Exp., Pacific. Population, 300. F. M. English, postmaster.

Burnham B F, hotel.
Casey Rev J M.
English F M, General Store.
Evans B C & Co, general store.
Hawkins Albert, shoemaker.
Knight Walter, blacksmith.
Morgan R A, railroad, exp and tel agent.
Morgan & Richards, drugs and confectry.
Raney Samuel, meats.
Stevens H, hotel
Webb T G, confectioner.
Whatley Rev J W.

HARTLEY. A discontinued postoffice in Montgomery county. Send mail to Spring.

HARTLEY. On the Ft. W. & D. C Ry, in Hartley county (unorganized), 90 miles from Panhandle and 30 from Tascosa, the nearest banking point. Exp., Pacific. Tel., W. U. E. L. McDonough, postmaster.

Conklin & Wise, hardware and lumber.
Hardy Dr, drugs.
Lawery D N, livery.
Nair L G, real estate.
Reese Thomas, telegraph agent.
Seybold John, grocer.
Williams H D, railroad and express agt.
Wise & Co, carpenters.

HARVESTER. A farmers' postoffice in Waller county, 13 miles northeast of Hempstead, the judicial seat and nearest banking point, and 7 from Hockley, the nearest shipping point. Mail, tri-weekly. J. N. Robertson, postmaster.

HARVEY. A postoffice in Brazos county, 5½ miles east of Bryan, the judicial seat, banking and shipping point. Mail, tri-weekly. J. W. Barron, postmaster and general store.

HARWOOD. A village on the G., H. & S. A. Ry, in Gonzales county, 12 miles north of Gonzales, the judicial seat and nearest banking point. Population, 300. Tel., W. U. Exp., W., F. & Co., M. C. Doyle, postmaster.

Harwood Hotel, Mrs A Stamps propr.
Lamkin J E, general store.
Lum L G, railroad and exp agt.
Lum & Hearn, cotton gin.
Lum & Seay, grist mill and gin.
Marcee W A & Co, general store.
Montgomery J B, blacksmith.
Myers Moses, dry goods.
Nations J F, grocer.
Pike R C, grocer.
Robinson Cecil, saloon.
Seay L D, blacksmith.
Sims Dr J H, general store and drugs.
Stamps Mrs A, propr Harwood house.
Stamps A M, physician.
Turner Miss Jennie, telegraph agent.

HASKELL. The judicial seat of Haskell county, is a town of 600 inhabitants, 32 miles north of Anson, 45 northwest of Albany, and 60 north of Abilene. Albany is the nearest rail approach. Settled in 1884, it contains a Methodist church, a hotel, a private bank and a weekly newspaper, the *Free Press*. Stages daily to Anson and Abilene; fares, $2.50 and $5, respectively; and weekly to Benjamin; fare, $2.50. Mail, daily. D. M. Winn, postmaster.

Anderson Dr R A, druggist.
Anthony W B & Co, grocers.
Bagget G F, shoemaker.
Carter S P, restaurant.
Dodson B H, General Store.
Draper & Baldwin, livery.
Free Press, Martin Bros eds and publrs.
Gass D R, general store.
Hammons & Kiester, saloon.
Johnson Bros, general store and bank.
Martin Bros, eds and publrs Free Press.
Miller R B & Co, hardware.
Parsons W H, barber.
Posey G L, barber.
Rupe W F, hotel.
Turner F E & Co, druggists.
Winn D M, Stationery and Notions.

HASLET. On the G., C. & S. F. Ry, in Tarrant county, 16 miles north of Ft. Worth, the judicial seat, nearest banking and shipping point. Population, 30. Tel., W. U. Exp., W., F. & Co. J. M. Gwin, postmaster.

Day J F, live stock.
Gwin J M, Grocer, R R, Express and Telegraph Agent.
Hurley & Maloney, live stock.
Jones G W, hotel.

HATTI. Known also as Walnut Bend,

P. A. HUFFMAN & CO., REAL ESTATE AND INVESTMENT AGTS., 506 Main Street, FORT WORTH, TEXAS. We refer by permission to all of the Fort Worth banks and leading business men.

Temple & Hamilton's Business College, NORMAL PENMANSHIP, SHORT-HAND and TYPE-WRITING INSTITUTE, and ENGLISH TRAINING SCHOOL, SAN ANTONIO, TEXAS. Send for Circular and Specimen of Penmanship. (☞ See Page 4.)

is on Red River, in Cooke county, 14 miles northeast of Gainesville, the judicial seat, banking point and nearest railroad station. Population, 40. Mail, semi-weekly. A. Hisserich, postmaster.

Bristow George, barber.
Davenport J B, mill, gin and gen store.
Hisserich A, Blacksmith.
Long J P, physician.
Lynch John, grist mill.
Murell Samuel, live stock.
Roff W, live stock.
Scharrock John, mill and gin.

HATTON. A discontinued postoffice in Polk county. Send mail to Livingston.

HATTON. A postoffice in Van Zandt county, 8 miles northeast of Canton, the judicial seat, 5 from Grand Saline, the nearest shipping point, and 22 from Mill's Point, the nearest banking point. Mail, weekly. D. D. Richardson, postmaster.

Feagin Pierce, justice of peace.
Gregg Nathan, carpenter.
Kelley W M, General Store and Harness.
Laughlin Rev W H (Presbyterian).
Moore George, justice of peace.
Richardson D D, Farmer.
Scott John, mnfr moss rugs.
Waldrip Wm H, cooper.

HAUGHT'S STORE. A postoffice in Dallas county, 18 miles southeast of Dallas, the county seat, 5 southeast of Mesquite, and 3½ from Kleburg, the nearest railroad station. Forney, 6 miles distant, is the nearest banking point. Population, 70. Mail, tri-weekly. A. F. Lanier, postmaster.

Bailey Y B, carpenter.
Blansett Y H, blacksmith.
Cullom Rev P W (Methodist).
Cundipp W H, general store.
Lanier A B, Justice of Peace.
Lasater R H, physician.
Phelps Y A, shoemaker.
Randerson Henry, carpenter.
Walker Henry, carpenter.

HAVANA. A postoffice on the Rio Grande river, in Hidalgo county, 22 miles northwest of Hidalgo, the county seat, and about 130 from Laredo. Stage daily to Rio Grande City and Hidalgo; fare $2.50 to either place. Population, 75. Mail, daily. A. Salinas, postmaster.

Cordenas S, general store.
Garzn P, general store.
Lathrop B, physician.
Lingeria S & Bro, general store.
Salinas A, County Surveyor.

HAW CREEK. A postoffice in Fayette county, 18 miles northeast of La Grange, the judicial seat and nearest banking point. Population, 27. Mail, tri-weekly. C. Wagener, postmaster.

Gollmer Charles, wagonmaker.
Menking H, meats.
Menking W, corn mill and gin.
Schneider J, corn mill and gin.
Treibig B, carpenter.
Wagener Christian, General Store and Saloon.
Wendland W, blacksmith.

HAWKINS. A flourishing town on the E. div. of the T. & P. Ry, in Wood county, 22 miles southeast of Quitman, the county seat, and 17 southeast of Mineola, the nearest banking point. It contains 3 churches, a district school and steam grist and saw mills and cotton gins. Population, 200. Tel., W. U. Exp., Pacific. B. F. Allen, postmaster.

Adams R C, physician.
Allen B F, Drugs and General Store.
Alred T M & Co, grist and gin mill.
Anderson J W, physician.
Brodie H T, hotel.
Crow W L, gin and grist mill.
Davis M L, railroad, exp and tel agent.
Downing W, wagonmaker.
Faulk & Sasser, saloon.
Fitts O A, physician.
Glenn R P, general store.
Harper W E, blacksmith.
Holley J S, physician.
Humphreys Dr B F, drugs.
Mabey Frank, justice of peace.
Smith & Holley, saw mill.
Stapler, Atkins & Kay, gin and grist mill.
Stapler & Wallace, general store.
Warner Charles, saw mill.
Watts D W, insurance.

HAWKINS' PRAIRIE. Fannin county. *Name changed to Ivanhoe.*

HAWKINSVILLE. Matagorda county. *Name changed to Culver.*

HAYDEN. A postoffice in Van Zandt county, 9 miles from Canton, the judicial seat, and 9 from Will's Point, the nearest

Southern Germicide Cures Catarrh, Rheumatism, Asthma, Consumption, Kidney Troubles, Bronchial Affections, Dysentery, Diphtheria, Scrofula, Malarial Fever, Venereal Diseases, Sick Headache, Biliousness, Constipated Bowels, Chills and Fever, Lost Manhood, Female Diseases, kills Tapeworm, never fails to cure Syphilis in its worst stages. Price, $3 per gallon. 721 Elm St., Dallas, Texas. Agents Wanted.

Real Estate. W. R. Sanner & Co., FORT WORTH. All kinds of Property Bought and Sold in all parts of Texas. Titles Examined and Established. Acknowledgments Taken.

Young Men and Women From The Bryant & Stratton Chicago Business College are in Demand. Business Houses Want Them.

BIG 5 CURE NEVER FAILS TO CURE CHICKEN AND HOG CHOLERA. BIG 5 REMEDY CO. LIVINGSTON, TEXAS.

banking and shipping point. Mail, semi-weekly. Elias G. Tynes, postmaster.

Tynes Dr E G, Drugs.
Tynes & Kirkendall, gin and grist mill.

HAYES. A postoffice in Robertson county, 8½ miles north of Franklin, the judicial seat, banking and shipping point. Population, 50. Mail, tri-weekly. A. A. Hayes, postmaster.

Duncan A B, physician.
Easter T T, gin and grist mill.
Hawze W Y, gin and grist mill.
Hayes A A, General Store.
Jennings M F, blacksmith and wagonmkr.
McDonald W J, physician.

HAYMOND. On the G. H. & S. A. Ry., in Buchel county (unorganized), 48 miles from Alpine and 273 from El Paso. Mail stage daily to Fort Stockton; fare $5. Population, 100. Tel., W. U. Exp., W., F. & Co. Charles M. Brown, postmaster.

Brown W B & Son, Live Stock.
Kincaid Bros, live stock.
Paxton Robert C, cattle.
Peaget L, sheep.
Pierson N O, general store.
Purinton S A, sheep.
Robinson W J, railroad, exp and tel agt.

HAYRICK. The judicial seat of Coke county is located on the Colorado river, 25 miles northwest of Ballinger, the nearest banking and shipping point. Mail, semi-weekly. J. L. Durham, postmaster.

HAYSLAND. On the T., S. V. & N. W. Ry., in Panola county, 3½ miles northwest of Carthage, the judicial seat, and 35 from Longview, the usual banking point. Population, 10. Mail, daily. J. W. Hays, postmaster.

Freeman J W, physician.
Hays J R & Co, General Store.
Manthe & Co, saw mill.

HAZLE DELL. A postoffice in Comanche county, 17 miles southeast of Comanche, the county seat, and 14 from Dublin, the nearest railroad station. Comanche is the nearest banking point. Population, 45. Mail, tri-weekly. G. W. Conaway, postmaster.

HEADSVILLE. A postoffice in Robertson county, 20 miles northwest of Franklin, the county seat, 10 from Kosse, the nearest railroad station, and 25 from Calvert, the nearest banking point. Population, 50. Mail, tri-weekly. J. G. Adams, postmaster.

HEALEY. A station on the G. div. of the I. & G. N. R. R., in Cherokee county, 42 miles from Longview. No postoffice.

HEARD. A postoffice in Uvalde county, 29 miles north of Uvalde, the county seat, nearest banking and shipping point. Population, 85. Mail, weekly. L. F. Heard, postmaster, farmer and stock raiser.

HEARNE. An enterprising village, located at the crossing of the H. & T. C. Ry., with the I. & G. N. R. R., in Robertson county, 91 miles northeast of Austin, and 13 southwest of Franklin, the county seat. It has Baptist, Catholic, Episcopal and Methodist churches, an academy for colored people, good schools, a private bank, 3 grist mills and gins, good hotels, and ships cotton, hides, etc. Population, 1,400. Tel., W. U. Exp., W., F. & Co., and Pacific. A. W. Bridge, postmaster.

Adams James G, oculist.
Allen & Davis (Robert A Allen, Hugh K Davis), hardware and furniture.
Armstrong & Thomas (John H Armstrong, Charles Thomas), blacksmiths.
Barden Kate M, dressmaker.
Batley James M, general store.
Bell Rev C H (A M Episcopal).
Benedetti John D, bottler.
Bibes Bernard, barber.
Bishop John E, county attorney.
Brady Mrs Mary, grist mill and gin.
Branum Gilbert I, lumber.
Brenk Michael C, druggist.
Bridge Augustus W, Postmaster, Druggist and Druggists' Sundries.
Britton George F, Wells, Fargo & Co and Pacific express agent.
Brock Isaac, confectioner.
Cannon Oscar D, lawyer.
Carr Louis W, grist mill and gin.
Carr & Westbrook (Louis W Carr, Titus C Westbrook), general store.
Carradine Frank E, general store.
Cassell Rev Henry (Episcopal).
Central Hotel, Owen Nester propr.
Cohen Jacob, constable.
Cohen Morris, books and groceries.
Cohen Simon, grocer.
Cohen Solomon, saloon.

Imboden & Hamilton, Fort Worth, Texas. Loans made in any part of Northern Texas upon REAL ESTATE SECURITIES of any kind. Investment Bankers.

H. F. & W. H. Young, West Texas Law and Land Office, 268 Commerce St., San Antonio, Texas. (See Adv., Page 4.)

Crenan & Watkins (Wm Crenan, Wm Watkins), meat market.
Davison Wm H, general store.
Dial Robert G, meat market.
Dixon & Cosby (James Dixon, James Cosby), livery.
Easterwood & Co (Henry B Easterwood), dry goods and clothing.
Elliott Charles, brick mnfr.
Ford James C, grist mill and gin.
Gillett James N, Regalia Mnfr and Sec Supreme Grand Lodge of S S & C.
Guenzel Wm, Propr Guenzel House. (*See adv, below*).
Hahn John, mngr Junction House.
Harris Wm H, ticket agent, Union depot.
Hearne Academy, H M Williams prin.
Hearne H R, cotton gin.
Helm C W, physician.
Henninger John G, blacksmith.
Johnson David, painter.
Junction House, John Hahn mngr.
Langan John, physician.
Lewis Hon Henry L, member State Legislature.
Lewis Thomas M, physician.
Lipschitz Samuel, grocer.
Mathews & Dial (L B Mathews, Robert G Dial), livery.
Muse Rev John (Baptist).
Nester Owen, saloon and hotel.
Oliver John P, jeweler.
Parnall Henry, physician.
Pugh F R, druggist.
Pugh Thomas Jay, Physician and Surgeon.
Robb John, Brick Mnfr and Contractor.
Roeben George, Merchant Tailor.
Royster Norborne L, grocer.
Rutlin John, shoemaker.
Sailors John H, justice of peace.
Smyth Charles B, painter.
Stewart J H, teacher.
Troutt John M, hotel.
Turner W G, grocer.
Van Vorst Henry, shoemaker.
Waite & McCoy (Thomas B Waite, Robert S McCoy), saloon.
Ward Mrs S A, photographer.
Ward Wm F, carpenter.
Watt Wm T, banker.
Weeden Fred, cotton seed.
Widman J & Co (Joseph Widman, Leopold Kaufman), dry goods.
Williams H M, prin Hearne academy.
Wilson John H, mason.

HEATH. A postoffice in Rockwall county, 7 miles south of Rockwall, the county seat, banking and shipping point. Population, 25. Mail, semi-weekly.

Hobson A M, general store.
Leverett W J, corn mill and gin.

HEDWIG'S HILL. A village on Llano river, in Mason county, 10 miles east of Mason, the county seat, and 60 from Burnet, the nearest railroad station. Mason is the nearest banking point. Settled in 1851, it contains a church and a school. Population, 100. Mail, tri-weekly. Anna Martin, postmaster.

Keller John, blacksmith.
Loeffler Paul, carpenter.

GUENZEL HOUSE,

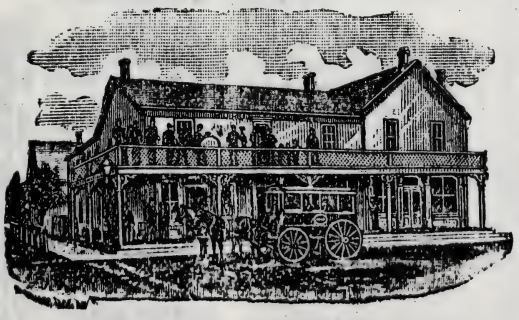

Opposite Depot,

Hearne, Texas.

Meals Served to Order.

ROOMS COMFORTABLE.

Good Sample Rooms for Commercial Men.

WILLIAM GUENZEL, - - Proprietor.

Gavin Walker, FORT WORTH, TEX., Makes Advances on FARMS and RANCHES IN ALL PARTS OF THE STATE.

THE TEXAS ADVERTISER AND MANUFACTURERS' JOURNAL. Consolidated with the Texas Land and Immigration Journal. Published Semi-Monthly at Dallas, Texas. Subscription, $1.00 A Year.

Dallas Steam Laundry. The Largest and Finest Equipped in the State. 17 Live Oak Street, 860 Pacific Avenue, Dallas, Texas.

TEXAS LANDS. LEASE, SELL, MANAGE, PAY TAXES ON AND PROTECT LANDS IN EVERY COUNTY OF TEXAS AT LOW RATES. SATISFACTION GUARANTEED. TRUEHEART & CO., GALVESTON, TEXAS.

Martin Anna, General Store and Live Stock.
Mebus O N, justice of peace.

HEIDENHEIMER. A postoffice on the G., C. & S. Fe Ry, in Bell county, 10 miles southeast of Belton, the county seat, and 6 south of Temple, the nearest banking point. It contains a church and school. Population, 100. Tel., W. U. Exp., W., F. & Co. J. M. Wright, postmaster.

Gofford B F, railroad, exp and tel agt.
Lynch Denis, general store.
Wright J M, General Store.

HELENA. A post village on the San Antonio river, in Karnes county, of which it is the judicial seat, 97 miles south of Austin and 9 from Runge, the nearest railroad station and banking point. It contains a saw and grist mill, a church and a district school. Shipments, cotton, wool and hides. Population, 250, Mail, daily. John Ruckman, postmaster.

Conley J W, general store and drugs.
Dailey S J, physician.
Graves F R, lawyer.
Harmon J W, physician.
Leckie Wm H, surveyor.
Little W A, lawyer.
McCabe A D, physician.
Mayfield W H, saw and grist mill.
Mayfield W J, general store.
Meyer A, saloon.
Pile John, carpenter.
Ruckman John, General Store.
Seidel Herman, hardware, grocer and county treasurer.
Stortz L, blacksmith.

HELINORA. Ft. Bend county. *Name changed to Thompson's.*

HELOTES. A post settlement on creek of same name, in Bexar county, 17½ miles northwest of San Antonio, the county seat, nearest railroad station and banking point. Settled in 1856. Stages to Bandera and San Antonio. Population, 75. Mail, tri-weekly. A. Gugger, postmaster.

Bogel Mrs A N, hotel.
Gugger Arnold, Blacksmith and General Store.
Guilbeau F, live stock.

HEMPHILL. A village on the Sabine river, in Sabine county, of which it is the judicial seat, 366 miles northeast of Austin, and 43 northeast of Rockland, the nearest railroad station. Nacogdoches is the nearest banking point. Settled in 1860, it contains steam cotton gins, saw and grist mills, 2 churches and a district school. Cotton and hides are shipped. Population, 400. Mail, daily. L. C. Whittlesey, postmaster.

Arthur W S, county surveyor.
Beckham & Fuller, saw and grist mill.
Brown M J, general store.
Cooper D M, physician.
Grayson T D, carpenter.
Hamilton A D, lawyer and notary.
Morris W T, general store.
Nast J J, physician.
Prate H & Son, general store.
Smith Dr J W, drugs.
Tool J O, general store.
Weatherred W W, lawyer.
Whitehead H J, carpenter.
Whitehead & Bro, livery and saloon.
Whittlesey L C, General Store.

HEMPSTEAD. A flourishing, incorporated town on the Brazos river and on the H. & T. C. Ry, at the junction of the Austin branch of the same road, in Waller county, of which it is the judicial seat, 115 miles southeast of Austin. It has 7 churches, public and private schools, a court house, an opera hall, cotton gins and a weekly newspaper, the *Waller County Courier*. Ships live stock, cotton, hides, etc. Population, 1,500. Tel., W. U. Exp., Wells, Fargo & Co. John R. Young, postmaster.

Adams Mrs S E, music teacher.
Ambron Edward, grocer.
Amsler Charles, Cotton Gin and Grist Mill, Vineyard and Wine Mnfr.
Armstrong James, druggist.
Avrea James, hide inspector.
Bell Elijah, deputy sheriff.
Blasingame Joseph, livery.
Boning Henry H, general store.
Bouchard Henry, music teacher.
Bradford J S, district clerk.
Bradley Clarence B, gunsmith.
Burton George S, meats.
Cathcart George R, deputy county clerk.
Clarke P S, physician.
Clonto Rev M A (Baptist).
Cochran Rev J B (Methodist).
Cole James, barber.
Crow Emmor, photographer.
Cuney Nathaniel, cotton weigher.
Deane Silas H, principal of school.

TEXAS & PACIFIC COAL CO. FORT WORTH, - - TEXAS. Write for Prices of Coal in Car Load Lots. R. D. Hunter, Prest. Edgar L. Marston, Vice-Prest. and Treas. S. Mims, Secretary.

Dr. Wilkins, Dentist, Gives SPECIAL ATTENTION to SAVING the NATURAL TEETH, and to CROWN AND BRIDGE Work, or Teeth without Plates. Dallas, Texas.

Dilger Joseph, jeweler.
Ellington George W, dentist.
Elliott Benjamin F, county surveyor.
Ephraim Nellie, grocer.
Faulkner K H, sheriff and collector.
Felker Wm M, grocer.
Freed T & Co (Theresa Freed, Isidore Kaiser), general store.
Fuller George W, cotton gin, 5 miles n.
Galewsky Herman, tinsmith.
Gibson James W, roadmaster.
Gladish Robert A, assessor and cotton gin.
Groce L W, physician.
Guilemet August, general store.
Hammond Zachariah H, general store.
Hannay Robert E, district attorney.
Harper Wesley F, county clerk.
Harvey & Brown (Anson J Harvey, Henry M Brown), lawyers.
Hauser Ernst, farm impts.
Hauser Gustav, blacksmith.
Heidenfeld Max, dry goods.
Hill Charles W, propr Junction house.
Houx John F, Grocer and Feed Store.
Houx & Wier (John F Houx, Clarence H Wier), Dry Goods; Hats and Shoes a Specialty.
Jacobs George A, dry goods.
Jastrow Albert, saddler.
Johnson Titus, railroad agent.
Jordan Wm B, grocer.
Joseph A & W (Arnold and Wm), dry goods.
Junction House, C W Hill propr.
Kempe Marks C, grocer.
Kemper Enoch P, county treasurer.
Keuneke Fritz, grocer.
Kilpatrick Madison, blacksmith.
Kimbrough W B, saloon.
Le Grand Cecil W, physician.
Legros Edward C, books and stationery.
Leigh Rev F S (Episcopal).
Lipscomb Abner G, county attorney.
Lissner Samuel, general store.
Mahan John, lawyer.
Mahan Levi, physician.
Marcus S & Co (Samuel Marcus), dry goods and furniture.
Milligan James, carpenter.
Montgomery James D, mayor and lawyer.
Morrison James H, physician.
Nichols Wm, blacksmith.
Osborne George S, express agent.
Pinckney Richard D, city marshal.
Pinckney Thomas D, grocer.
Pinckney Tucker, meats.
Pinckney & Poole (John M Pinckney, Wm J Poole), lawyers.
Pointer Robert B, general store.
Rankin Henry W, general store.
Ray James, carpenter.
Reese & Tompkins (Thomas S Reese, A C Tompkins), lawyers.
Reid James N, Editor and Publr Waller County Courier.
Robinson Charles D, general store and justice.
Rumpel Louise, confectioner.
Schulze Adolph, meats.
Schwarz B & Bro (Benno and Leo), general store and lumber.
Schwarz G & Co (George and Marks Schwarz), general store.
Schwarz Miss Lena, general store.
Schwarz Louis, marble works.
Schwarz Minnie, milliner.
Schwarz & Co (James and Erwin Schwarz), grocers.
Shindler B, cotton gin and corn mill.
Smith Charles F, grocer and baker.
Starks Wm, barber.
Stone Heber, cotton gin.
Thompson Thomas F, livery and undertaker.
Thornton Van B, physician.
Tompkins Henry C, county judge.
Urban Martin S, drnggist.
Urban Dr Wm W, druggist.
Wall Charles W, painter.
Waller County Courier, J N Reid Editor and Publr.
Ward Wm H, agent W U Tel Co.
Wheeler Charles, mason.
Wier Joseph, blacksmith.
Wilding August, saddler.
Wood Daniel A, carpenter.
Wood Robert T, carpenter.
Young John R, insurance.
Zadow Fred W, liquors.
Zismer Bernhard, saloon.

HENDERSON. The judicial seat of Rusk county, is located at the terminus of the H. branch of the I. & G. N. R. R, 16 miles southeast of Overton, where the branch meets the main line, and 256 northeast of Austin. Settled in 1839, it now has 4 churches, good schools, a private bank, a canning factory, a machine shop, and 2 weekly newspapers, the *Times* and the *News*. Ships cotton, lumber, etc. Population, 1,400. Tel., W. U. Exp,, Pacific. Stephen Lacy, postmaster.

Arnold John R, lawyer.
Arnold & Lacy (Thomas C Arnold, Mrs A J Lacy), hardware and furniture.
Arnold & Thompson (John R Arnold, Robert H Thompson), Land and Real Estate Agents.
Austin Nathan, barber.

THE SUNSET ROUTE IS THE MOST POPULAR LINE FROM NEW ORLEANS, LA. TO ALL POINTS IN TEXAS, MEXICO AND CALIFORNIA.

E. A. Atlee. Established 1881. Frank B. Earnest. **Atlee & Earnest,** (Successors to McLane & Atlee.) ATTORNEYS-AT-LAW, Laredo, Texas.

STATE TRUST CO., DALLAS, TEXAS. AUTHORIZED CAPITAL, $1,000,000. Loan Money on Real Estate throughout Texas. Buy and Sell Farms, Ranches, City Property, Bank Stocks, Vendor Lien Notes and other Securities. Write us for particulars. Agents Wanted.

Barthold Edward, general store.
Baxter Wm B, county attorney.
Baxter Wm L, shoemaker.
Brooks Martin V, shoemaker.
Buford & Hall, lawyers.
Burnett Charles G, hardware and furn.
Burns M W, saw mill, 6 miles n w.
Carlton Snyder M, physician.
Casey Martin, lawyer.
Chapman & Clark (Perry D Chapman, Alva L Clark), machinists.
City Hotel, W W Cover propr.
Claiborne James, general store.
Clark & Smith, saw mill, 8 miles e.
Commercial Hotel, Mrs H D Neal propr.
Compton Wm H, grocer and saloon.
Cover Wm W, propr City hotel.
Craig Wm D, county clerk.
Crow Wm J, cotton buyer.
Culp Wm G, livery.
Dodson Orson W, publr Rusk County News.
Dodson & Norvell (Elisha M Dodson, John E Norvell), general store.
Doyle C C, tax collector.
Doyle & Price (C C Doyle, Joseph H Price), grocers.
Endel & Brachfield (Jacob Endel, Benjamin Brachfield), general store.
Frizzell Wm H, county treasurer.
Fry E Spence, marble works.
Gilbert C E, principal public school.
Graham L J, physician.
Graham Wm J, district attorney.
Grozdanisch George, general store.
Hays J C, saw mill, 6 miles s.
Hays Robert L, dentist.
Hays Rev W H H (Baptist).
Henderson Times, R T Milner publr.
Hightower & Cameron (James E Hightower, James L Cameron), druggists.
Jenkins Cook, carpenter.
Jones James H, lawyer.
Lacy L L & Co (Lewis L Lacy, Wm J Meredith), drugs.
Lacy Stephen, postmaster.
Lacy Thomas J, general store.
Langhorn Joseph H, assessor of taxes.
McLarty James H, general store.
McMurray Wm L, saloon and barber.
Maddux John T, district clerk.
Marwilsky N L, grocer.
Mathews Rev (Methodist).
Mays & Hardeman (John M Mays, John S Hardeman), general store.
Merritt Jesse F, general store.
Meyer Gustave, grocer.
Milner Robert T, publr The Times.
Mims Bros (Sterling and Wm A), drugs and books.
Mims Sterling, general store.
Moore James F, grocer.
Moss J D & W S, general store.
Neal Mrs H D, propr Commercial hotel.
Neal Richard C, Pacific Express Agt and Insurance.
Neal & Lacy (Richard C Neal, Samuel H Lacy), Grocers.
Neill Augustus C, physician.
Oliver Mrs E J, milliner.
Opera Hall, Jesse Meredith mngr.
Petty Felix W, druggist.
Pirtle Wm C, physician.
Preston Duncan, general store.
Richardson Randolph, physician.
Rogers James T, sheriff.
Rusk County Farmers' Alliance, W H H Hays mngr, general store.
Rusk County News, O W Dodson publr.
Scales J R, physician.
Slaughter W C, dentist.
Smith G W L, railroad and Pacific Express agent.
Smith James M, agent Alliance cotton yard.
Smith Rev Thomas (Methodist).
Smith & Neal (Robert P Smith, Henry Neal), livery.
Spaheler Frank H, meats and ice.
Steadley & Soape (F Albert Steadley, Henderson E Soape), harnessmakers.
Stewart Charles, hardware and furniture.
Stone Lemuel, grocer.
Stone Wm D, county surveyor.
Stroud Altheus D, physician.
Teller P J, blacksmith.
Thompson John & Co, cotton buyers.
Thompson Robert H, insurance.
Turner J Harvey, lawyer.
Webb Charles, justice of peace.
Wettermark A & Co (Alfred Wettermark), bankers.
Winterhalter Otto, jeweler.
Wood Judson H, county and probate judge.
Wooley J M, surveyor.
Yates Isaac T, saloon.

HENDRICKS. A postoffice in Rusk county, 11 miles west of Henderson, the judicial seat, banking and shipping point. Population, 25. Mail, semi-weekly.

Barlow D J, general store.

HENLY. A village on Onion creek, in Hays county, 33 miles southwest of Austin, 15 northeast of Blanco, the nearest bank location, and 30 northwest of San Marcos, the county seat and nearest railroad station. Settled in 1879, it contains 2

ESTB. 1847. J. R. MORRIS' SON { Manufacturer of Galvanized Iron Cornices, Copper, Tin and Sheet Iron Work. —PLUMBING, GASFITTING, Etc.— } HOUSTON, TEXAS.

CARRINGTON & CO., DALLAS, TEXAS. YOU can MAKE PROPERTY. Write to us. We { 25 per cent. to 100 per cent. { Profit in Buying Dallas City Refer to any Bank.

Excelsior Soap & Mfg Co. —DALLAS, TEXAS.— Manufacture Laundry, White Rose, Star and Cashmere Soaps. Most Dealers handle it, and all should, as it gives entire satisfaction. ☞ Write for Prices.

churches and a public school. Stages daily to Austin and Blanco. Population, 25. Mail, daily. M. L. Reed, postmaster.

McCarty Rev J W.
Reed M L, General Store.

HENRIETTA. Incorporated as a town in 1881, and as a city 2 years later, is situated in the central portion of Clay county, of which it is the judicial seat, and is a station on the Ft. W. & D. C. Ry, 294 miles northwest of Austin. The Little Wichita river flows through the city, but does not afford any power here. First settled in 1873, the village now contains Presbyterian, Baptist, Methodist Episcopal (South) and Catholic churches, a good school, a court house, a jail, an opera house capable of seating 400, 1 national and a private bank, several special and general stores, and the usual number of professional men for a place of its size. A Driving Park and Fair Association are among the attractive features, and one of the best flouring mills in the State is located here. Two weekly newspapers, *The Clay County Chieftain* (Democratic) and *The Henrietta Independent*, both receive liberal patronage. Extensive stone quarries are in the near vicinity, from which are procured large quantities for building purposes. Stages daily to Graham and tri-weekly to Jacksborough; fares, $6 and $4 respectively. Improved lands range in price from $10 to $15 per acre; unimproved, $3 to $5. The principal shipments are cotton, produce, fruit and live stock. Population, 3,000. Tel., W. U. Exp., Pacific. Mail, daily. Wm. A. Squires, postmaster.

Adams Samuel C, hides and furs.
Alcorn & Douglass (Joseph F and Wm Alcorn, Norville S Douglass), dry goods.
Alliance Store, grocers.
Armstrong M J, Saloon.
Armstrong & Reedy (M J Armstrong, D M Reedy), wagon yard and live stock.
Ashinhust Wm T, wagon yard.
Barber Allen T, carpenter.
Barber Edwin L, hardware.
Barrett & Eustis (L C Barrett, Wm G Eustis), lawyers.
Barth Philip, carpenter.
Belcher Alvis P, live stock.
Bittick S G, physician.
Bomar Joseph E, Lawyer, Notary Public, Real Estate, Collections and Abstracter. (*See adv, p 601.*)
Borum & Donley (James W Borum, John J Donley), grocers.
Brickley Rev (Catholic).
Bridges J H & Co (John H Bridges, B F Williams, Harvey L Koontz), real estate.
Britton Wm J, city marshal.
Brown & Springer (Wm H Brown, George W Springer), harnessmakers.
Butterworth James M, dentist.
Caldwell Edmond S, grocer.
Capps Rev C (Baptist).
Carroll Bros (W W and H J), live stock.
Carter James F, Lawyer, Real Estate, Loans and Collections.
Chesnutt Jesse C, Lawyer, Real Estate and Collections.
Chilson & Burnham (Wm H Chilson, Wm C Burnham), Organizers Nebraska and Iowa Colony, Land Agents.
Chilson & Co, cotton gin.
Citizens' Bank (Private Bank), C W Easley Propr. (*See adv, p 601.*)
Clay County Chieftain (Weekly, Democratic), H J Strickfaden Propr. (*See adv, p 599.*)
Clisbee & Utley (C M Clisbee, David J Utley), livery.
Coleman A E, associate editor Henrietta Independent.
Coleman George W, publr Henrietta Independent.
Cook Ghristopher C, propr Southern hotel.
Crump & Spangler (Wm D Crump, Allen A Spangler), grocers.
Cunningham W J & G, meat market.
Daniels Thomas, Shoemaker.
Dawson W A, saloon.
Denning Mrs M J, milliner.
Easley Clifton W, Propr Citizens' Bank. (*See adv, p 601.*)
Ellis & Bean (George S Ellis, Samuel R Bean), saloon.
Farmers' National Bank (capital, $50,000), John G James pres, Allen K Swan vice-pres, Frank B Wyatt cash.
Farthing & Harston (James Farthing, John Harston), painters.
Featherston Wm H, live stock.
Ferris James H, physician.
Fitter Thomas W, drugs.
Flanigan Caron, blacksmith.
Fream Banks, grocer.
Frost Benjamin L, Attorney-at-Law, Notary, Land Litigation a Specialty. (*See adv, p 598.*)
Gearhart N B, physician.
Goodenough A D & Co (Alvin D Goodenough, Fred Berner), Real Estate, Loans and Abstracts. (*See adv, p 601.*)

Ft. Worth & Dallas Business Colleges. Oldest, BEST and CHEAPEST Schools in the South. Been in continuous session 16 years. The only Schools that have taken gold medals at State Fair. For fine Catalogue and Specimens of Penmanship, address F. P. FRUITT, President, FORT WORTH or DALLAS, TEXAS. The Dallas Business College succeeds the Lawrence Commercial College.

IF YOU WANT TO BORROW MONEY on your Farm or Land consult us at once, as we will give you the most favorable terms. Correspondence solicited. ANGLO-TEXAN LAND AND LOAN CO. Head Office, 735 Elm Street, DALLAS, TEXAS.

TEXAS & PACIFIC RY. ONLY ONE CHANGE OF CARS TO CHICAGO, PHILADELPHIA, BALTIMORE, WASHINGTON, CINCINNATI AND NEW YORK.

Graves John N, Real Estate Agent and Live Stock Dealer.
Haddock Marcus L, agricultural implts.
Harl Mrs Mattie G, milliner.
Hawkins Wm R, grocer.
Henrietta Cornet Band, C G Hilburn lead'r.
Henrietta Independent, G W Coleman publr.
Hilburn Clara G, saloon.
Hooker Stout, live stock.
Hopkins Jeptha D, mayor and lawyer.
Huggins D L, live stock.
Ikard Milton, live stock.
Ikard W S, live stock.
Ish John W, photographer.
Jacobs Arnold C, general store.
Jennings & Dyer (Thomas Jennings, Abraham Dyer), shoemakers.
Johns Joseph F, justice of peace.
Johnston E A, physician.
Jones Harmon W, baker and restaurant.
Jones James M, city attorney.
Jordan Edward, barber.
Kane's Opera House, Dennis Kane propr.
Koethe Louis H, barber.
Koontz Jefferson D, Baker and Restaurant.
Leath Wm E, harnessmaker.
Lee Sun, laundry.
Lippincott J B, barber.
Logan Reuben F, grocer.
Lyon & Gribble, Noah M Peters mngr, lumber.
McDonald Thomas B, saloon.
McKenna T W, stone mason.
Martin James M, constable.
Martin James S, dry goods.
Maxwell Ione, jeweler.
Mayfield J S, W S Payne mngr, lumber.
Meroney & Hill (Albert L Meroney, Charles W Hill), druggists.
Miller B H, express agent.
Miller Edward, painter.
Minton J C, dentist.
Mistrot C L, dry goods.
Mundy E B, lawyer.
Myers Wm H, live stock.
Offield & Skinner, Livery and Live Stock.
Patton David C, furniture.
Patton Emmett, county attorney.
Pearson Rev George (Presbyterian).
Pearson Miss Mary, music teacher.
Pierce Rev J L (Methodist).
Pyeatt Alvin F, meat market.
Roach Henry, contractor and builder.
Royer L S, tailor.
St Elmo Hotel, N Snearly Propr. (*See adv, p 601.*)
Satterfield Samuel M, general store.
Sherry S Toledo, supt schools.
Shlosberg M & Co (Moses Shlosberg, Samuel Davidson), dry goods.
Simmons & Charette (Wm F Simmons, A J Charette), cigar mnfrs.
Skinner John D, Druggist, Musical Instruments and Jewelry.
Slack J H & Co (John H Slack, C L Dawson, M F Hill), Blacksmiths and Wagonmakers.
Snearly Albert, grain & implements.
Snearly Norman, Propr St Elmo Hotel. (*See adv, p 601.*)
Southern Hotel, C C Cook propr.
Sparkman Mrs L C, music teacher.
Squires Fred E, Stationer.
Squires Wm A, Postmaster.
Stevens R D, mngr W U Tel Co.
Stickney & Patterson (Willet B Stickney, C B Patterson), Real Estate, Loans, Abstracters and Notaries Public. (*See adv, opp.*)
Stine P M, district judge.
Strickfaden Henry J, Propr. Clay County Chieftain. (*See adv, opp.*)
Swan Allen K, lawyer.
Taylor C L, live stock.
Templeton James A, attorney-at-law.
Thomas G F, station agent M, K & T Ry.
Trewhitt Stephen, carpenter.
Van Wie C H, carpenter.
Wantland Wm, Lawyer and Real Estate.
Warren Wm, live stock.

B. L. FROST,
ATTORNEY-AT-LAW
HENRIETTA, TEXAS.
Looking up Lost Lands and Perfecting Titles a Specialty.

Patterson's Investment Agency, 425 E. Houston St., SAN ANTONIO, TEX. SUBURBAN ACREAGE and LANDS for COLONIES are Specialties.

Kirn, Mitchell & Co., Wholesale Booksellers and Stationers,
812 ELM STREET, - DALLAS, TEXAS.

W. M. WEDDINGTON. W. D. SLATON. S. M. SEARS.

WEDDINGTON, SLATON & SEARS,

Real Estate and Insurance Agents

Abstracters and Loan Agents,

HENRIETTA, - - TEXAS.

We have complete Abstracts of Clay County and City of Henrietta.

We make Loans on Country and City property.

We Buy and Sell Lands and City Property on Commission.

Investors will do well to correspond with us. We have first-class facilities for making good investments.

We have lands in any size tracts, both improved and unimproved, for sale on easy terms, and solicit correspondence.

CLAY COUNTY CHIEFTAIN

H. J. STRICKFADEN, Editor and Proprietor,

HENRIETTA, - - TEXAS.

The CHIEFTAIN is the Official Newspaper of the City of Henrietta and of Clay County. It is extensively circulated throughout Clay and adjoining counties, and is the favorite family newspaper of Northwest Texas. It is Democratic in politics, and is unrivaled as an advertising medium.

SUBSCRIPTION, $1.50 PER ANNUM.

Advertising rates furnished on application. All communications should be addressed to

H. J. STRICKFADEN, HENRIETTA, TEXAS.

W. B. STICKNEY, Attorney-at-Law. C. B. PATTERSON, Surveyor.

NOTARIES PUBLIC.

STICKNEY & PATTERSON,

LAND AGENTS,

HENRIETTA, CLAY CO., - - TEXAS.

We are prepared to transact a general land business in all its branches. We take charge of property for non-residents, render same for assessment and pay taxes. We loan money on real estate security and buy and sell vendors' lien notes. We have a complete abstract of all land titles in Clay County and the City of Henrietta. Our Mr. Patterson was surveyor of Clay County for 8 years, hence, we are in position to serve those who have large tracts of land to subdivide and sell in small quantities. We survey and appraise property. We buy and sell city and country property on commission. Our charges will be found reasonable. Call and see us or write us.

M. Benbrook, Opera House Block, DALLAS, Tex. } School, Church, Opera House and Office Furniture. School Supplies. { **Hall Type-Writers.**

A. D. ALDRIDGE & CO., DALLAS, TEXAS, { Stationers, Printers and Bookbinders. LEGAL BLANKS for Courts, Attorneys and Real Estate Agents. Blank Books in Stock and Made to Order. WE DO ONLY FIRST-CLASS WORK, AND GIVE FULL VALUE FOR YOUR MONEY.

E. F. Bosley, BRICK BUILDING RAISER AND MOVER, 175 LA SALLE STREET, CHICAGO, ILL.

HOG AND CHICKEN CHOLERA CURED and PREVENTED by Using BIG 5 CURE. BIG 5 REMEDY CO., LIVINGSTON, TEXAS.

Watkins R W, county surveyor.
Watts George A, attorney-at-law.
Weddington, Slaton & Sears (Wm M Weddington, Wm D Slaton, Samuel M Sears), Real Estate, Insurance and Abstracters. (*See adv, p 599.*)
Welborne Robert D, Lawyer.
Weldon Edwin S, blacksmith.
Williams B F, attorney-at-law.
Williams W J, live stock.
Winning Moses G, hardware.
Worsham Joseph A, contractor.
Worsham Wm B, live stock.
Wyont John T, hotel.
Yantis & Neely (John C Yantis, George W Neely), flour mill.

HERMITAGE. A village on Kelley's creek, in Cass county, 15 miles northwest of Linden, the county seat, and 8 northeast of Hughes Springs, the nearest railroad station. Daingergeld, 10 miles distant, is the nearest banking point. Population, 800. Mail, semi-weekly. H. H. Hinton, postmaster.

Crow J A, blacksmith.
Crow & Wakefield, shingle mill.
Dennis H, gin, grist and syrup mill.
Galoway W E, general store.
Gibson James, saloon,
Henderson C A, newspaper agent.
Henderson S J, syrup and sugar mill.
Hinton Hardie H, Farmer.
Hollingsworth John, blacksmith and sprup mill.
Nelson B, blacksmith.
Nelson George, blacksmith.
Palmer C, justice of peace.
Patterson, physician.
Wilson James, grist mill.

HERMOSA. A station on the R. G. div. of the T. & P. Ry, in Pecos county, 99 miles from Sierra Blanca. No post-office.

HEUGH. A flag station on the G., C. & S. Fe. Ry, in Johnson county, 6 miles from Cleburne, the judicial seat, and 6 from Alvarado, either of which places afford banking facilities. Population, 25. Mail, daily. B. F. Stone, postmaster.

Bryant J E, gin and mill.
Stone B F & M E, General Store.
Strable W E, blacksmith.

HEWITT. On the M., K. & T. Ry, in McLennan county, 8 miles south of Waco, the judicial seat and banking point. Population, 60. Mail, daily. J. A. Warren, postmaster.

Warren E, grist mill and gin.
Warren John A, Grain and Grocer.

HEWSVILLE. A discontinued post-office in Smith county. Send mail to Bullard.

HEYNVILLE. A discontinued post-office in Harrison county. Send mail to Jefferson.

HICKORY CREEK. A postoffice in Hunt county, 18 miles north of Greenville, the judicial seat, and 6 from Wolfe City, the nearest banking and shipping point. Population, 25. Mail, tri-weekly. W. F. Felty, postmaster.

Blankenship J D, mill and gin.
Felty W F, General Store, Gin and Grist Mill.
Robinette J J, blacksmith.
Shields J M, carpenter.
Slater J M, blacksmith and cotton gin.
Sullens J M, physician.
Williams Eugene, physician.

HICKS STATION. Shackelford county. *See Hulltown.*

HICO. A stirring town, in Hamilton county, on the Bosque river, and the H. & T. C. Ry, 183 miles northwest of Austin, 85 from Waco and 22 northeast of Hamilton, the county seat and nearest banking point. Settled in 1880, it now has 4 churches, good schools, a flouring mill, 2 cotton gins, general and special stores and a weekly newspaper, the *Hico Courier.* Ships live stock, grain, cotton, wool and hides. Daily mail stage to Hamilton and Duffau. Population, 800. Tel., W. U. Exp., W., F. & Co. J. A. Eakins, postmaster

Alford Dr John R, Druggist.
Alverson Andrew J, blacksmith.
Autrey George D, barber.
Barbee Dows A, painter.
Barrow David G, Mngr Wm Cameron & Co, Lumber and Grain.
Barton Wm A, saddler.
Billings Bev James (Universalist).
Cameron Wm & Co, D G Barrow Mngr, Lumber and Grain.
Cardin John W, insurance.
Cox Robert Y, Stock Breeder and Grain Dealer.
Crews Clarence C, editor Hico Courier.
Dillashaw Harry, carpenter.

BOOSO & COBB, Mechanical Engineers, DALLAS, TEXAS. Estimates, Specifications and Drawings for Power Plants, Steam and Hot Water Heating, Cotton Gins, Laundries and Shops. DESIGNS FOR SPECIAL MACHINERY. Superintendence furnished for ENGINEERING WORK of all Kinds.

Real Estate Mortgages and Debentures in Texas. SEE PAGE 7.

CITIZENS' BANK.

C. W. EASLEY, - - - PRESIDENT.

HENRIETTA, TEXAS.

DOES A GENERAL BANKING BUSINESS.

PROMPT ATTENTION GIVEN COLLECTIONS.

J. E. BOMAR,

Attorney-at-Law, Real Estate Agent

AND NOTARY PUBLIC,

Henrietta, - - - Texas.

Has Abstracts of Land Title of Clay County, Texas. Does a general Collection Business. Has the Agency of 11,000 Acres of Land to be sold out in small tracts, to settlers, on long time and easy payments.

A. D. Goodenough & Co.,

REAL ESTATE AND LOAN BROKERS,

HENRIETTA, TEXAS.

Real Estate, Loan Brokers and Notaries Public. Are located at Henrietta, the capital of Clay County, and the Gate City to the Panhandle of Texas. Abstracts furnished to any and all lands in this County. Taxes Paid for Non-Residents. Money Loaned for people wishing to place the same on lands at good rate of Interest and have a Sure Investment. Correspondence Solicited.

St. Elmo Hotel,

N. SNEARLY, Proprietor.

HENRIETTA, - - TEXAS.

Headquarters for Commercial Men. Good Sample Rooms.

RATES, $2.00 PER DAY.

Young Ladies Should prepare themselves as Shorthand Writers and Typewriter Operators at the CAPITAL BUSINESS COLLEGE, Austin, Tex. Write for Catalogue. O. G. Neumann, Principal.

THE TEXAS ADVERTISER { THE REPRESENTATIVE IMMIGRATION AND INDUSTRIAL JOURNAL OF THE SOUTHWEST. ONLY ONE PUBLISHED IN TEXAS. Subscription $1.00 a Year. TEXAS ADVERTISER PUBLISHING CO., DALLAS, TEXAS.

AND MANUFACTURERS' JOURNAL.

The Texas Land & Mortgage Co. (Limited). MONEY TO LOAN on Real Estate at Low Rates, and Cheap Lands for Sale. Apply to C. E. WELLESLEY, Merchants' Exchange, Dallas, Texas.

TEXAS LANDS. LEASE, SELL, MANAGE, PAY TAXES ON AND PROTECT LANDS IN EVERY COUNTY OF TEXAS AT LOW RATES. SATISFACTION GUARANTEED. HEPHEARD & CO., GALVESTON, TEXAS.

Dillashaw Love T, carpenter.
Duncan D, carpenter.
Eakins John A, Postmaster and Stationer.
Farrow Samuel W, general store.
Fisher Joel, flour mill and gin.
Fuller Wm H, constable.
Garrett C & Son (Caleb and George W), grocers.
Greene Thomas M, painter.
Hackett & James (James Hackett, Wm James), livery.
Harris Henry L, railroad and exp agt.
Harvey J W, agent marble works.
Hawes E V, dentist.
Hickman Laban B, hdware and furniture.
Hico Courier, C C Crews editor.
Hooker & Bro (Wm H and John W), saddlers.
Hooper Hugh, city marshal.
Hotel Stovall, Mrs J N Stovall Propr.
Hubbert Thomas J, physician.
Huchingson & Snellings (Mattie Huchingson, Katie Snellings), milliners.
Hughart Otho W, general store and drugs.
Hyles James A, blacksmith.
Johnson Lucille, music teacher.
Keffer Wm H, physician.
Long Wm M, principal of school.
McClellan John A, tinsmith.
Meyers Charles, mason.
Morrison & Bro (Oba R and Richard R), general store.
Myers Theodore L, physician.
Oldham & Son (Daniel T and Walter O), livery.
Payne Rev F S (Baptist).
Pettis J W C, physician.
Phillips Alexander L, farm impts.
Pingree Daniel, physician.
Ray John, carpenter.
Riggs Mrs J F, music teacher.
Roberts & Johnson, lawyers.
Rosamond Wm J, cotton gin.
Sellers & Connolly (A Frank Sellers, Wm Connolly), general store.
Snellings Henry A J, physician.
Snider Fred H, Real Estate, Insurance, Collections and Mayor.
Spafford & Garrison (Thomas Spafford, Alfred B Garrison), blacksmiths.
Stinnett Rufus, justice of peace.
Stovall Mrs J N, Propr Hotel Stovall.
Stovall Simeon C, general store.
Tabor George W, druggist.
Tabor Jefferson W, meat market.
Votaw & Rodgers (Jacob Votaw, John P Rodgers), general store.
Weaver Ervin F, grocer and liquors.
Wiseman Wm H, photographer.
Woods Thomas J, saloon and billiards.

HIDALGO. A village on the Rio Grande river, in Hidalgo county, of which it is the judicial seat, 453 miles southwest of Austin and 57 northwest of Brownsville, the nearest railroad station. Laredo is the nearest banking point. It contains 2 churches and a district school, and ships corn and cotton. Stages daily to Rio Grande city and Brownsville; fares, $5 and $6 respectively. Population, 800. Mail, daily. W. J. Odell, postmaster.

McAllen & Young, general store.
Miller G W, general store.
Odell W J, Furniture.
Rhodes T M, county judge.
Salines A, surveyor.
Samano M, general store.
Schrimon Charles, general store.
Stein Matthew, general store.

HIGGINS. A village on the A., T. & S. Fe Ry, in Lipscomb county, 16 miles southeast of Lipscomb, the judicial seat, and 30 northeast of Canadian, the nearest banking point. Has a Methodist church, a school and a weekly newspaper, the *Courier*. Stage daily to Lipscomb; fare, $1.50. Population, 125. Mail, daily. T. R. Hoover, postmaster.

Blakeney R Q, publr Courier.
Brodie George, saloon.
Courier, R Q Blakeney publr.
Gray E C, notary public.
Henderson H M, railroad, exp and tel agt.
Hoover H E, attorney.
Hoover Dr T R, Drugs.
Johnson J T, general store.
Latham James A, hotel.
Muxey Bros & Pugh, general store.
Patton G E, livery.
Ramey Mrs M J, hotel.
Williams C, meat market.

HIGH HILL. A settlement in Fayette county, 73 miles southeast of Austin, 14 southwest of La Grange, the county seat, and 3¼ north of Schulenburgh, the nearest railroad station and banking point. It contains a steam grist mill and cotton gin, a church and school. Population, 500. Mail, tri-weekly. M. H. Seydler, postmaster.

Billeneck Anton, carpenter.
Fahnert Dr H, drugs.
Futcschek Franz, tailor.

J. W. BYRNES, —GALVESTON, TEXAS.— Asphalt Refiner and Coal-Tar Distiller. Manufacturer of Roof and Paving Pitch, Benzole, Creosote, Roofing and Building Felt.

Wm. Radam's MICROBE KILLER Cures CATARRH, Asthma, Rheumatism and Indigestion. Address Microbe Killer, Austin, Tex. (See Page 6.)

Gaertner Andrew, blacksmith.
Hillje J F, grist mill and gin.
Kirch Rev John (Catholic).
Kriscke Josef, tailor.
Nordhausen G, blacksmith.
Schmidt Franz, wagonmaker.
Seydler F H, General Store and Saloon.
Seydler Gus jr, saloon.
Staff Joseph, shoemaker.
Stainzel C J, meats.

HIGHLAND. A station on the G. div. of the I. & G. N. R. R., in Galveston county, 13 miles from Galveston, the county seat. The postal name is Lamarque.

HIGHLAND. In Erath county, 14 miles southwest of Stephenville, the judicial seat, and 7½ from Dublin, the nearest banking and shipping point. Population, 25. Mail, semi-weekly. J. S. Blackstock, postmaster.

Blackstock John S, Blacksmith.
Davenport Wm, justice of peace.
Denton Rev J D (Baptist).
Humphrey Rev J (Baptist).
Northcutt Rev John (Baptist).
Owens Rev J T (Methodist).
Simmons T, constable.
Tucker Rev (Methodist).

HILL CREEK. A country postoffice in Bosque county, 16 miles northwest of Meridian, the county seat, and 12 northwest of Morgan, the nearest railroad station. Meridian is the nearest banking point. Mail, daily. Eliza A. Pearson, postmaster.

HILLENDAHL. A postoffice in Harris county, 10 miles west of Houston, the judicial seat, usual banking and shipping point. Population, 25. Mail, semi-weekly. Albert Williamson, postmaster.

Bauer Hermann, saw mill.

HILLISTER. A postoffice on the S. & E. T. div. of the G., H.& S. A. Ry, in Tyler county, 8 miles south of Woodville, the county seat. Beaumont is the nearest banking point. Settled in 1831, it contains a steam saw mill and ships lumber. Population, 50. Exp., W., F. & Co. Tel., W. U. A. Hutchins, postmaster.

Gilden Dr, saw mill.
McCarty S W, General Store.

HILLSBOROUGH. A flourishing, incorporated city, the county seat of Hill county, located on the M., K. & T. Ry, at the terminus of the H. br. of the St. L., A. & T. Ry, 33 miles north of Waco, 40 west of Corsicana, and 141 northeast of Austin. It has 6 churches, good public schools, a $70,000 court house, an opera hall, 3 banks, a cotton compress, a flouring mill, cotton gins, special and general stores, and 2 weekly newspapers, the *Hillsborough Reflector* and the *Mirror*. Ships live stock, cotton, wool, grain, etc. Daily mail stage to Whitney; fare, $1.00. Population, 2,000. Tel., W. U. Exp., Pacific and Texas. J. G. H. Buck, postmaster.

Abbott Hon Joseph, member of congress.
Abney John G, county judge.
Attaway Henry F, books and stationery.
Ballard John E, saloon and mayor.
Barnes John L, furniture.
Barnes Smith, barber.
Beck John H, mngr Hill Co Alliance store.
Bennett John T, cotton buyer.
Billings Mrs M A, boarding house.
Bird Frank R, brick mnfr.
Blanchard & Shook (Irvin Blanchard, Scott Shook), masons.
Bond George D. physician.
Bond Thomas B, druggist.
Booth Wm L, lawyer.
Bounds J S, lawyer.
Brin Louis, dry goods,
Brooks C N, vice-pres Sturgis Natl bank.
Bryan Thomas D, physician.
Buck James G H, postmaster.
Buck Walter W, jeweler.
Buie John, physician.
Buie Miss Maggie, music teacher.
Carmichael George W, collector.
Carney Thomas D, livery.
Carter S E & Co (Silas E Carter, Cyrus M. Dunham), hardware and furniture.
Carter Wm W, saloon.
Chapman W W, county surveyor.
Clark James L, restaurant.
Clarke John E, lawyer.
Clarke Rev J R (Baptist).
Clyce L M & Co (Lillian M Clyce, Wm E Glenn), general store.
Coldwater Charles H, shoemaker.
Collins James J, grocer.
Collins & Brown (Humphrey P Collins, Charlton D Brown), grocers.
Connevey Arthur G, insurance.
Cooper Edward, music teacher.
Cox John P, sheriff.
Craig & Kleinworth (Wm A Craig, Wm H Kleinworth), meats.
Crisp John C, lawyer.
Crumley E S, district clerk.

EL PASO, TEXAS. Newman, Russell & Coles, Agents Campbell Real Estate Co., Lanoria, Mesa Co. Cattle Brokers.

MINERAL WELLS WATER CO. JOHN BEATHAM, Manager. Manufacturers of all Preparations of MINERAL WATER. Address Orders to C. H. BOWEN, Secretary, MINERAL WELLS, PALO PINTO CO., TEXAS.

Texas Business College. HAS NO EQUAL FOR EDUCATING YOUNG MEN FOR BUSINESS. Address E. M. CHARTIER, PARIS, TEX. Catalogue Free.

FIVE WELLS IN ACTIVE OPERATION. TEXAS SALT CO., Colorado, Texas. CAPACITY: 5 CARS DAILY OF THE PUREST SALT IN THE WORLD. 99.10 PURE.

Derden David, lawyer.
Dixon Thomas H, lawyer.
Driggers Charles H, billiards.
Dudley Henry W, physician.
Duncan W G, county clerk.
Ellington W H & Co (Wesley H Ellington, James J Price), dry goods.
Ernst Charles W, druggist.
Ersley Perry, photographer.
Farmer James B, baker.
Farmers' National Bank (capital, $50,000), John D Warren pres, R P Edrington cash.
Faucett Samuel, lawyer.
Fields & Railey (Wm A Fields, James E H Railey), Proprs Hillsborough Reflector, and Job Printers.
Files A H & Co (Adam H Files, James S Manly), cotton gin.
George & Kellum (C J George, E G P Kellum), grocers.
Goldman Isaac, dry goods.
Gould Hotel, J C Kirksey & Co proprs.
Hale Heath N, painter.
Haley Mrs F M, cotton gin.
Hancock Thomas D, pianos and organs.
Harrington Henry P, grocer.
Hatcher Jeremiah, carpenter.
Hawkins Hardware Co (T G and Hampton P Hawkins, Robert J Ware, Andrew L Smith), Hardware, Farm Implements, Grain, Etc.
Haynes & Files (John F Haynes, Adam H Files), dry goods.
Hickey C W, constable.
Hill County Alliance Store, J H Beck mngr, grocers.
Hill County National Bank (capital, $50,000), J H Bemis pres, C E Phillips cash.
Hillsborough Compress Co, A H Files pres, James S Manly supt.
Hillsborough Cornet Band, M P Kavanaugh leader.
Hillsborough Reflector The, Fields & Railey Proprs; Circulation, 1,000.
Hillsborough Mirror, Thompson & Cheatham proprs.
Hillsborough Opera House, M P Kavanaugh mngr.
Hodge Robert P, lawyer and justice.
Holland & Gibson (Orlando Holland, Henry G Gibson), grocers.
Hord Ferdinand P, grocer.
Hughes Bros (John and Wm), contractors.
Hughes Mrs F L, confectioner.
Hunt Robert W, druggist.
Ivy & Ivy (Virginius H and Thomas), lawyers.
Jacobs Rev J R (Presbyterian).
Jennings Mrs M E, restaurant.
Johnson Albert S, cotton buyer.
Johnson James H, lawyer.
Johnson T S, dentist.
Johnson & Guthrie (George W Johnson, John S Guthrie), restaurant.
Jones Allen B, painter.
Jones Thaddeus, city attorney.
Kavanaugh Melvin P, photographer.
Kennedy Nathan B, physician.
Killough J C, county treasurer.
Kirksey James I, flour mill.
Kirksey J C & Co (James C Kirksey, Frank R Bird), proprs Gould hotel.
Knox Benson, physician.
Knox Marshall D, physician.
La Bryer John A, railroad and express agent M K & T Ry.
Lee Sam, laundry.
Lewis Moses, saloon.
Lumpkin Richard S, saddler.
Lyon Oliver T, lumber.
McDonald Wm H, farm impts.
McKinnon & Carlton (Alexander P McKinnon, Lobel A Carlton), Attorneys-at-Law.
Marshall Henry S, barber.
Martin John E, agent G H Schoellkopf.
Mayes Wm B, music teacher.
Miller Robert A, physician.
Mills Wm S, Livery, Sale and Feed Stable, 'Bus and Transfer Line. (*See adv, opp.*)
Mimms Gib, blacksmith.
Mittenthal Peter, grocer.
Moorman Clifford, lawyer.
Morgan Daniel M, railroad and express agent St L, A & T Ry.
Murphy & Co (Frank M Murphy, Press H Pritchett), blacksmiths.
Neuman Herman C, agent R M Page.
Page Robert M, lumber.
Paschal Mrs G A, milliner.
Paschal John A, carpenter.
Pate Stephen D, furniture.
Patty & Brockington (James R Patty, Benton K Brockington), General Merchandise.
Perrill Walter M, lawyer.
Pickens B D & Co (Boren D Pickens, Joseph A Chumley), ice and brewers' agents.
Pierce Thomas L, wagon yard.
Porter J N, cashr Sturgis National bank.
Quickenstedt Bros (Ernst and Fred), saloon.
Railey J D, assessor.
Ratzburg Charles, dentist.
Reavis & Young (Wm Reavis, Arthur W Young), insurance.

Easiest Terms and Lowest Prices in PIANOS At A. F. Heckle & Co.'s, FORT WORTH, TEXAS.

Awnings and Tents. BENSON & ROBINSON, Cor. Ave. A and Tremont Street, GALVESTON, TEXAS.

Reid Bros (Robert and Albert E), marble works.
Revier Wm J, blacksmith.
Ring John, shoemaker.
Robert Miss Addie, music teacher.
Robert A J, principal of school.
Robert James J, physician.
Roberts Wm H, cotton buyer.
Robinson John S, carpenter.
Rodgers Edward, Groceries and Queensware.
Rogers Rev T W (Episcopal).
Rose & Tarlton (Adrian T Rose, Charles L Tarlton), Insurance, Land, Loan and Collection Agents.
Rosenbaum Bros (Abram, Isaac and Eugene), dry goods.
Salter Leonard H, sewing machines.
Schoellkopf George H, saddler.
Schuyler & Crumley, cotton gin.
Sessions Edward L, physician.
Smith John R, physician.
Smith Thomas B, aplarist.
Smith Thomas S, County Attorney.
Smith & Morrison (John C Smith, John W Morrison), confectioners.
Smith & Wear (Thomas S Smith, Wm C Wear), Lawyers and Land Agents.
Sorrells C J, cotton buyer.
Spell Wm E, Attorney-at-Law.
Stephens James M, shoemaker.
Stoker J J, lawyer.
Stroud & Yerby (Napoleon Stroud, John J Yerby), grocers.

S. C. UPSHAW. GEO. I. JORDAN, Late of Tarlton, Jordan & Tarlton.

UPSHAW & JORDAN,

Attorneys-at-Law and Land Agents.

LARGE LIST OF RAW AND IMPROVED LANDS FOR SALE.

For the purpose of conducting our Land Business we have the use of a fine set of Abstract Books. Will state that in the dissolution of the firm of Tarlton, Jordan & Tarlton our Mr. Jordan retained exclusive control of the large landed business conducted by said firm. We have both resided in this county for a number of years and are thoroughly acquainted in this section.

We Tender our Services to all Parties Having Legal or Landed Business in Hill County.

HILLSBORO', - - - - TEXAS.

W. S. MILLS,

Livery, Feed and Sale Stables

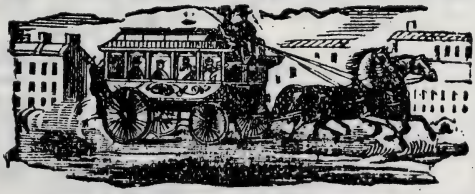

AND TRANSFER LINE.

'Bus to and from all Trains. Best Rigs for the Accommodation of Traveling Men.

HILLSBORO', TEXAS.

ICE. Alamo Brewing Association, Manufacturers of Pure Transparent Ice. Country Orders a Specialty. Cor. Camaron and W. Houston Sts., San Antonio, Tex.

N. A. BULLES & CO., —Box 323, DALLAS, TEXAS.— THE LARGEST POSTER OFFICE IN TEXAS. PRINTERS AND BINDERS.

ALAMO CITY BUSINESS COLLEGE, SHORT-HAND, TYPE-WRITING and TELEGRAPH INSTITUTE, and NORMAL PENMANSHIP ACADEMY, San Antonio, Texas. Send for Catalogue.

FORT WORTH NURSERIES, ROBT. DRUMM & CO., Proprs. (Successors to Drumm & Baker Bros.) Don't fail to see our Catalogue for Prices of Everything before ordering elsewhere. We can please you both in GOODS and PRICE.

Sturgis National Bank (Capital, $50,000), W W Sturgis Pres, C N Brooks Vice Pres, J N Porter Cash.
Sturgis W W, Pres Sturgis National Bank.
Sullenberger C A, asst cash Sturgis National bank.
Tarlton & Tarlton (B Dudley and G Duke), lawyers.
Taylor Rev B M (Cumberland Pres).
Thompson & Blakey (Joseph R Thompson, Joseph Blakey), hardware.
Thompson & Cheatham (Luther J Thompson, Orie D Cheatham), proprs Hillsborough Mirror.
Turk & Griffith (Thomas P Turk, Mark M Griffith), grocers.
Turner E M & Co (Edward M Turner, Joseph R Thompson), farm impts.
Upshaw Hon Samuel C, State Senator.
Upshaw & Jordan (Samuel C Upshaw, George I Jordan), Lawyers and Land Agents. (*See adv, p 605.*)
Vaughan Robert M, Lawyer, Land and Loan Agent.
Walker Albert M, hotel.
Warren Charles A J, dry goods.
Warren L J & Co (Lot J Warren, Wm J Baines), meats.
Watts George, barber.
Wiche W C, jeweler.
Wood Wm, mngr O T Lyon.
Woods Samuel, city marshal.
Young Frank H, contractor.

HILL'S PRAIRIE. Bastrop county. *Name changed to McDonald's Store.*

HINCKLEY. The postoffice at Fairlie Station, on the St. L., A. & T. Ry, in Hunt county, 20 miles northeast of Greenville, the judicial seat, and 6¼ from Commerce, the nearest banking point. Contains 3 churches, a grist mill and cotton gin. Population, 100. Mail, daily. J. S. Kelly, postmaster.

Arnold J A, blacksmith.
Arnold P C, lawyer.
Bethell J M, physician.
Crain S S & Co, general store.
Hollon W F, hotel.
Kelly J S, drugs.
King F L, jeweler.
King & Long, grist mill and gin.
Presley F M, General Store.
Ragan F M, physician.

HINER. A settlement on the Brazos river, in Parker county, 11 miles southwest of Weatherford, the county seat, nearest railroad station and banking point. It contains a church and school. Population, 75. Mail, tri-weekly. R. H. Hamilton, postmaster.

Brock N V, carpenter.
Bush Miss Lulu, Milliner.
Irby B F, live stock.
Kelly B W, carpenter.
McFall J W, physician.
Roberts J A, carpenter.

HINKLE'S FERRY. A postoffice on the San Bernard river, in Brazoria county, 8 miles south of Brazoria, the county seat, and 17 southeast of Columbia, the nearest railroad station. Galveston is the nearest banking point. Population, 40. Mail, tri-weekly. J. V. Hinkle, postmaster.

Bell C C, grist mill and gin.
Crofton George F, general store.
Hinkle J V & Co, General Store.
Rowe D F & Co, general store.

HITCHCOCK. On Highland Bayou, and on the G., C. & S. Fe Ry, in Galveston county, 14 miles northwest of Galveston, the judicial seat and nearest banking point. Tel., W. U. Exp., W., F. & Co. Population, 275. A. Walker, postmaster.

Eichelberger J, real estate.
Helwig R, grocer.
Marcos J A, grocer.
Tacquard J, meat market.
Walker A, Railroad, Exp and Tel Agt.

HITSON. A postoffice in Fisher county, 18 miles northeast of Roby, the county seat, 38 northeast of Sweet Water, the nearest shipping point, and 25 northwest of Anson, the nearest banking point. Population, 25. Mail, semi-weekly. C. W. Morris, postmaster.

HOBBS. A postoffice in Fisher county, 11¼ miles west of Roby, the judicial seat, and 20 from Sweet Water, the nearest banking and shipping point. Mail, semi-weekly. Robert Martin, postmaster.

HOCHHEIM. A post village in De Witt county, 87 miles southeast of Austin, 15 north of Cuero, the county seat, nearest railroad station and banking point. Stages daily to Cuero and Gonzales. Population, 100. Mail, daily.

We have 250 Farms, 400 Houses and Lots, 1,000 Vacant Lots, 100 Ranches, 1,000,000 acres Wild Land for sale. P. A. HUFFMAN & CO., 506 Main St., Fort Worth, Tex. Box 107. We sell or exchange property, make investments, collect rents, pay taxes, do strictly commission business.

Temple & Hamilton's Business College, San Antonio, Texas, IS THE GREAT ACTUAL BUSINESS COLLEGE of the SOUTH. Send for Circular and Specimen of Penmanship. (☞ See Page 4.)

Fell Bros, general store.
Morris E W, general store.
Rochelle J B, saloon.
Timene C F, hardware.

HOCKLEY. A postoffice on the H. & T. C. Ry, in Harris county, 130 miles southeast of Austin and 36 northwest of Houston, the county seat and nearest banking point. Population, 200. Exp., W., F. & Co. Tel., W. U. James Norman, postmaster.

Brandt H C, general store.
Byrns J P, blacksmith.
Norman James, Railroad, Express and Tel Agent.
Peil J W, hotel.
Rainford M D, physician.

HOLLAND. A stirring village on the M., K. & T. Ry, and on Darr's creek, in Bell county, 59 miles northeast of Austin, and 15 southeast of Belton, the county seat and nearest banking point. Settled in 1880, it contains 4 steam grist mills and cotton gins, 4 churches and a school. A weekly newspaper, the *Guard*, is published. Population, 600. Tel., W. U. Exp., Pacific. C. J. Wilkinson, postmaster.

Cochrane John, blacksmith.
Colbut J B, general store.
Davis T S, druggist.
Denton D R, grist mill and gin.
Douthit W F, druggist.
Guard, Whipkey Bros publrs.
Hughes J C, general store.
Hughes & Lewis, general store.
Jackson J, printer.
Journigan T J, blacksmith.
Kimbrough Mrs E, hotel.
Lindeman A J, grist mill and gin.
Livingston H S, barber.
Marrah James P, general store.
Marrah Mrs W F, hotel.
Miller S W, general store.
Murphy John, hotel.
Penington & Penington, livery.
Porter Bros (Louis H and Edward T), Proprs Prairie Lawn Stock Farm. (*See adv, in Rockdale.*)
Ritchie L T & Co, Hardware.
Rogers Bros, druggists.
Rucker J R, grist mill and gin.
Schneider Henry, blacksmith.
Smith L A, grocer.
Sumrall & Stephens, carpenters.
Underwood R H & Co, general store.
Walker W S, railroad, exp and tel agt.
Ware T, washing machines.
Whipkey Bros, publrs Guard.
Whitley Mrs E A, milliner.
Wilkerson A W, lumber,
Wilkison C J, Furniture and Stoves.
Wills J B, meat market.
Wilson C W, saloon.
Wright Bros, grist mill and gin.

HOLLIS. A postoffice in Madison county, 10 miles west of Madisonville, the county seat, and 25 northeast of Bryan, the nearest railroad station and banking point. Population, 50. Mail, semi-weekly. C. B. Hollis, postmaster.

Bell W R, carpenter.
Burr T, physician.
Crow W C, dentist.
English S W, physician.
Ford, Jackson & Co, Cotton Ginners.
Hays J W, physician.
Hicks A J, gin and grist mill.
Horn Rev J R (Baptist).
Isgett W A, gin and grist mill.
Kickapoo Co-operative Assn, general store.
Maringfield John, blacksmith.
Riel C W, carpenter.
Youngblood J M, blacksmith.

HOLLIS' STORE. Leon county. *See Rogers' Prairie.*

HOLLY. A village in Houston county, 17 miles southeast of Crockett, the judicial seat and nearest banking point, and 7 from Lovelady, the nearest shipping point. Contains 3 churches, a school and a steam saw and grist mill. Exp., Pacific. Population, 250. T. H. Phipps, postmaster.

Brannen C R, Manager Co-operative Association.
Holly Co-operative Assn, general store.
Phipps, Speer & Baker, saw and grist mill.
Phipps T H, general store.
Skipper R W, physician.

HOLLY SPRINGS. A postoffice in Newton county, 7½ miles northwest of Newton, the judicial seat and 35 from Woodville, the nearest shipping point. Jasper is the nearest banking point. Mail, weekly. B. Adams, postmaster.

Adams T F, blacksmith and miller.
Adams & Bro, Ganeral Store.
McCree M S, grist mill and gin.

"DEERE" PLOWS. MANSUR & TEBBETTS IMPT. CO. Successors to DEERE, MANSUR & CO. A. B. TABER, Manager. Cor. Lamar and Wood Sts., DALLAS, TEXAS.

W. R. SANNER & CO. W. R. SANNER. N. B. MOORE. FORT WORTH, - TEXAS. } REAL ESTATE, CITY PROPERTY. LANDS BOUGHT AND SOLD. TITLES EXAMINED. Acknowledgments Taken.

The Highest Standard of Excellence at THE BRYANT & STRATTON Chicago Business College. Largest and Best.

USE BIG 5 CURE. HOG CHOLERA. BIG 5 REMEDY CO. —PREVENTS AND CURES— —LIVINGSTON, TEXAS.—

McMahn Rev T D (Methodist).
McWilliams Rev G W (Baptist).

HOLMES. A postoffice in Panola county, 6½ miles southeast of Carthage, the judicial seat and shipping point. Population, 70. Mail, tri-weekly. B. F. Holmes, postmaster.

Anderson A E, cotton gin.
Holmes B F, Mill and Gin.
Hunt M L D. blacksmith.
Williamson J W, cotton gin.

HOMER. A post village in Angelina county, of which it is the judicial seat, 6½ miles southeast of Lufkin, the nearest railroad station. Nacogdoches, 25 miles distant, is the nearest banking point. It contains a steam grist mill and cotton gin, 3 churches and 2 schools. Ships live stock and cotton. Population, 150. Mail, daily. H. J. Matthews, postmaster.

Borden A J, physician.
Borden J M, lawyer.
Cansler C E, general store.
Chapman J H, physician.
Chestnut Alfred, lawyer.
Collins G T, grocer and hotel.
Davis J W, lawyer.
Fuller B J, justice of peace.
Gann J D, lawyer.
Gibson James S, county surveyor.
Haygood S A, grocer.
Kerr W R & Co, grocers.
Lane H G, lawyer.
Lane H G jr, physician.
Manning W W, drugs, grist mill and gin.
Manning & Rush, general store.
Mantooth A & W B, general store.
Mantooth L, physician.
Marony J T, county judge.
Matthews H J, Grocer.
Stegall H L, gin and grist mill.

HONDO. Llano county. *See Oxford.*

HONDO CANON. A rural postoffice on Williams creek, in Bandera county, 15 miles southwest of Bandera, the county seat, and 20 north of Hondo City, the nearest railroad station. San Antonio is the nearest banking point. Population, 65. Mail, semi-weekly. W. S. Ross, postmaster.

Click M C, live stock.
Dean J W, live stock.
Hicks & Son, live stock.
Jeffers Henry, live stock.
Polk Bros, live stock.
Prather F H, live stock.
Ross E. M & Son, Live Stock.

HONDO CITY. Located on the G., H. & S. A. Ry, in Medina county, 50 miles from San Antonio, 16 southwest of Castroville, the county seat, and 130 southwest of Austin. Has 2 churches and school. Exp., W., F. & Co. Tel., W. U. Population, 200. A. P. Sale, postmaster.

Adair E S, general store.
Bailey W W, live stock.
Easley S B, lawyer and land agent.
Frechs Rolf, general store.
Fuos, Bohl & Co, General Store and Grand.
Lacy E W, live stock.
Moeur J B, physician.
Patterson W E, physician.
Sale A P, Railroad, Express and Telegraph Agent.
Shaw Wm, lumber.

HONEY GROVE. Is located on the T. & P. and G., C. & S. Fe Rys. in Fannin county, 16 miles east of Bonham, the judicial seat, 60 east of Whitesboro, 112 from Texarcana and 328 from Austin. Dating its settlement from 1849, it contains Baptist, Christian, Cumberland Presbyterian, Episcopal, Lutheran, Methodist and Presbyterian churches, good schools, 2 banks, a rooler flouring mill, an elevator, a cotton compress, and grist mills and cotton gins. Two newspapers, the *Fannin Guard* and the *Citizen* are published. An excellent quality of building stone is quarried in the vicinity. The shipments comprise cotton, wool, live stock, hides and grain. Telephone connection with Paris, Bonham and Sherman. Tel., W. U. Exp., Pacific and W., F. & Co. Population, 3,500. James B. Gilmer, postmaster.

Armstrong M M F, druggist.
Armstrong Robert W, railroad agent of the T & P.
Baird T R, carpenter.
Ballinger J L, city treas.
Banks Charles B, shoemaker.
Barnett James B, harnessmaker.
Barr Rev A L (Presbyterian).
Beard Robert, carpenter.
Bedford J D, physician.
Beeson John M, grocer.
Biggs House, Mrs M S Biggs propr.
Bloys Daniel H, harnessmaker.
Boon J B & Bro, carpenters.

Imboden & Hamilton, Fort Worth, Texas. { Have Cheap Lands for Sale in the Pan Handle of Texas. Write them for Prices and Terms. Large Bodies a Specialty. } Investment Bankers.

H. F. & W. H. Young, West Texas Law and Land Office, 268 Commerce St., San Antonio, Texas. (See Adv., Page 4.)

Booth Wm T, physician.
Boswell James T, saloon.
Boyett Rev J H (Baptist).
Bryan R C, livery.
Burgher Ballard M, insurance.
Burgher Young, real estate.
Burnett Rover W, painter,
Carpenter & Gross (George A Carpenter, Wm H Gross), lawyers.
Clark Wm T, shoemaker.
Coldwell J T, physician,
Commercial Hotel, Mrs S J Mauldin propr.
Coulter James M, books.
Crowson M B, cotton gin and flour mill.
Daily George A, druggist.
Daniel M E, physician.
Erwin S L & Co (S L Erwin, J T Holt), hardware.
Erwin & White (Samuel A Erwin, Ernest F White), grocers.
Exchange Bank of Honey Grove (capital, $30,000; surplus, $22,000), Charles B Bryan, cash.
Fannin Guard, Hornbeck Bros proprs.
Fiquet Wm H, furniture.
First National Bank (Capital, $100,000; Surplus, $25,000), Washington Underwood Pres, Benjamin O Walcott Vice-Pres, Thomas U Cole Cash, Robert J Thomas Asst Cash.
Floyd John, stone quarry, 3 miles s.
Gamble Frank, carpenter.
Gill H C, carpenter.
Gilmer James B, Postmaster.
Gwaltney & Bro (John T and Thomas J), grain elevator and lumber.
Gwaltney & Bro & Galbraith (John T and Thomas J Gwaltney, Marshall A Galbraith), planing mill.
Hancock Joseph H, restaurant.
Hancock R E, physician.
Harbert Stephen D, saloon.
Hays Miss Anna, music teacher.
Hays Mrs P F, music teacher.
Hill L C, agent Pacific express.
Hockaday, Gray & Co (Fred T Hockaday, Robert J Gray, Ballard M Burger, Wm E Stephens), hardware.
Holt Frank, live stock.
Honey Grove Compress Co, John Ballinger sec, cotton.
Hornbeck Bros (Lewis N and Wm), proprs Fannin Guard.
Howe Miss Josie O, milliner.
Huddle J H, carpenter.
Jenkins John D, saloon.
Jones Rev C O (Methodist).
Kelley Charles R, dry goods.
Kinsworthy Allen N, blacksmith.
Kirk R H, carpenter.
Koehler Charles F, barber.
Lamaster L C, real estate.
Lane Wm H, livery.
Larrison James H, grocer.
Leroy Wm R, tailor.
Loveless Burrell S, justice of peace.
Lyon John, carpenter.
Lyon O T, lumber.
McCaddon Edward, dyer and cleaner.
McCoy W M, confectioner.
McCraw John B, propr Texas Citizen.
McKee J B, live stock.
McKee J B & Co (James B McKee, J T Holt, Napoleon B Smith), general store.
McKinstry James M, druggist.
Marshall Edward M, confectioner.
Mason Samuel O C, blacksmith.
Mauldin Mrs S J, propr Commercial hotel.
Messever Fritz, confectioner.
Meyer Joseph, physician.
Mickins Lewis, meat market.
Moorman Zacharias B, dentist.
Myers B H, carpenter.
Myers Henry, saloon.
Nesbitt Jesse J, general store.
Neville J W, jeweler.
Nicholson Wm V, clothing.
Orr Wm W, carpenter.
Owen J N, city attorney.
Page Mrs T G, milliner.
Peyton Vincent, city marshal.
Pierce, Wood & Co (John A Pierce, Wallace W Wood), grocers.
Pirtle & McClure (Jeff Pirtle, John McClure), meat market.
Pope F E, physician.
Ragsdale Robert B, photographer.
Reed & Dowlin (John W Reed, A P Dow-Dowlin), furniture.
Roach Mrs Kate, milliner.
Rutherford & Gardner (Albert Rutherford, John Gardner), grocers.
Rutherford & Scholl (John W Rutherford, Lawrence P Scholl), blacksmiths.
Ryan Joseph B, druggist.
Saffarans W H, dentist.
Saylor Jacob J, saddle and harnessmaker.
Scott Bros (Wm C and George W), grocers.
Scott J R, carpenter.
Shirley Paul P, watchmaker.
Sin Sam, restaurant.
Smith Gilbert L, meat market.
Smith J H, carpenter.
Smith J W, city clerk.
Smith Wm, constable.
Speaker James H, meat market.
Stull Samuel W, barber.
Stull Taylor, barber.
Taylor H C, G C & S F R R agent.

MRS. A. M. NAPIER, DEALER IN ALL KINDS OF MATERIAL FOR FANCY WORK, STAMPING PATTERNS AND STAMPED GOODS. ALSO FINE LINE OF IMPORTED LACES. MAIL ORDERS A SPECIALTY. LESSONS FREE FOR TWO MONTHS. 810 ELM STREET, DALLAS, TEXAS.

Gavin Walker, BANKER AND INVESTMENT BROKER. FORT WORTH, TEXAS.

Dallas Steam Laundry. LAUNDRY everything from a LACE COLLAR to a CIRCUS TENT. 17 Live Oak St., 860 Pacific Ave., Dallas, Tex.

TEXAS LANDS. LEASE, SELL, MANAGE, PAY TAXES ON AND PROTECT LANDS IN EVERY COUNTY OF TEXAS AT LOW RATES. SATISFACTION GUARANTEED. TREDHEART & CO., GALVESTON, TEXAS.

Taylor M A, physician.
Terry W G, physician.
Texas Citizen, John B McCraw propr.
Underwood W, general store.
Walcott Institute, J W Clark supt.
Waltermire Mrs Wm, music teacher.
Ware John L, dry goods.
Wells George W, lawyer.
Wells W M, physician.
Wilkins Wm D, general store.
Williams Hampden T, wagonmaker.
Williamson & Spelce (Wm A Williamson, Thomas B Spelce), grocers.
Winchester James P, grocer.
Wolcott B O, live stock.
Wortham & Page (Elbert T Wortham, L C Page), insurance.
Yarbrough Thomas B, dry goods.
Yeager House, Wiley & Yeager propr.
Yoe George A, blacksmith.

HOOKERVILLE. A village on Hooker creek, in Burleson county, 9 miles west of Caldwell, the county seat, nearest railroad station and banking point. Settled in 1875, it contains a steam grist mill and cotton gin, a church and a district school. Population, 20. Mail, semi-weekly. J. B. Tanner, postmaster.

Clark Council, Blacksmith.
Eanes J H, mill and gin.
Harvey C C, notary.
Kornegay R H, mill and gin.
Porter Miss Nellie, teacher.

HOOKS. On the T. & P. Ry., in Bowie county, 15 miles west of Texarkana, the judicial seat and nearest banking point. Has 3 churches and a school. Population, 250. Exp., Pacific. J. H. Oliver, postmaster.

Carley Samuel, physician.
Dynn & Allen, saw mill.
Fort John, barber.
Hooks R M, drugs.
Hooks W H, dry goods.
Hopkins T T, general store.
Moore D S, livery.
Oliver J H, General Store.
Porter P C, builder.
Ramseur P S, saw mill.
Rochelle J W, hotel.
Smith J F, grain.

HOOKS' SWITCH. On the S. & E. T. Ry, in Hardin county, 12 miles southeast of Kountze, the judicial seat, and 14 from Beaumont, the nearest banking point. Exp., W., F & Co. Population, 125. G. W. Hooks, postmaster.

Hooks Lumber Co (G W Hooks, W B Strickland, John Sutherland), Lumber Mnfrs and General Store.
Read W H, physician.

HOOVER'S GIN. In Hunt county, 14 miles northeast of Greenville, the judicial seat, and 5 from Commerce, the nearest banking and shipping point. Population, 25. Mail, tri-weekly. John T. Hoover, postmaster.

Cook G A & Bro, blacksmiths.
Morrow S H, book agent.
New Hope Alliance Co, gin and mill.
Newman Rev A T (Methodist).

HOPE. A village in Lavaca county, 17 miles south of Hallettsville, the county seat, and 21 northeast of Cuero, the nearest banking point. Toakum, 10 miles distant, is the nearest rail approach. It contains a steam grist mill and cotton gin, 3 churches and a district school. Population, 300. Mail, tri-weekly. R. B. Thrift, postmaster.

Butler L G, blacksmith.
Cook & Johnson, grist and gin mill.
Keepers J H, general store.
Kuhne H F, carpenter.
Lockridge J C, physician.
Pressly Dr T J, drugs.
Thrift R B, General Store.
Willowby Wesley, carpenter.

HOPEWELL. A discontinued postoffice in Burnet county. Send mail to Liberty Hill.

HOPEWELL. The postoffice at Swan Station, on the I. & G. N. R. R., in Smith county, 8 miles northwest of Tyler, the judicial seat and nearest banking point. Ex., Pacific. Tel., W. U. Population, 20. H. D. Booth, postmaster.

Booth H D, Railroad, Express and Telegraph Agent.
Calvin John, blacksmith.
Jackson C S, carpenter.
Roberts U L, saw mill.
Swan & Smith, general store.
York J H, mill.

HORNHILL. A postoffice in Lime stone county, 7 miles west of Groesbeck, the county seat and shipping point, and 12 from Mexia, the nearest banking point. Population, 50. Mail, daily.

Batchelor, Thetford & Lenoir, genl store.

TEXAS & PACIFIC COAL CO. FORT WORTH, - - TEXAS. MINES LOCATED AT THURBER, TEX. Capacity 900 Tons per Day. DISCOUNTS MADE ON LARGE ORDERS.

Waco, Tex. { J. B. GILMER & CO. Largest Real Estate Dealers in the Southwest. } MILLIONS to LOAN on City and Country Property at Lowest Rates.

HORNSBY. A postoffice in Travis county, 9 miles east of Austin, the county seat, nearest banking and shipping point. Mail, tri-weekly.

HORSESHOE. A postoffice in Erath county, 10 miles southwest of Stephenville, the judicial seat and 6 from Dublin, the nearest banking and shipping point. Mail, semi-weekly. J. J. Davis, postmaster.

HOUSE. A station on the G. C. & S. F. Ry, in Fort Bend county, 46 miles from Galveston. No postoffice.

HOUSLEY. Known also as Rose Hill, is in Dallas county, 16 miles northwest of Dallas, the judicial seat and banking point, and 6½ from Mesquite, the nearest shipping point. Population, 50. Mail, semi-weekly. L. Housley, postmaster.

Anderson Carter, blacksmith and wagonmaker.
Anderson J C, general store.
Crabb C, gin and mill.
Denton George, shoemaker.
Housley L, General Store.
Keen Rev A N (Methodist).
Loving W M, live stock.
Lyons James, live stock.
Myers J G, live stock.
Ramsey F L, physician.
Samuel W P & S P, gin and grist mill.
Warren C F, blacksmith.

HOUSTON. The judicial seat of Harris county, is pre-eminently the railroad centre of Texas, and ranks among the great commercial and manufacturing cities of the State. It is situated at the head of tide water on Buffalo Bayou, which is navigable by vessels drawing 9 feet of water, and the Morgan line of steamships affords connections with Galveston and New Orleans. It is 50 miles northwest of Galveston, 216 northeast of San Antonio, 166 southeast of Austin, 264 southeast of Dallas, 361 from New Orleans and 1,683 from New York. Transportational facilities are afforded by the G., H. & S. A., the G., C. & S. Fe, the H. & T. C., the H., E. & W. T., the I. & G. N., the T. W. and the T. & N. O. roads. Also, a double track railway has already been commenced to the mouth of the Brazos, 63 miles, where a syndicate are already at work, proposing to spend $1,000,000 in securing deep water at that point. All these great lines centering here, and with their connections radiating to all parts of the United States, afford the manufacturer opportunities for transcontinental shipment unsurpassed by those of any city of its size in America. Several other roads are now in course of construction and are approaching the city, among them being the Taylor, Bastrop & Houston, which will probably be finished this year. Houston is so situated that the greater portion of the freights from the north and east for Mexico and California must pass through the city. There are 5 banks doing business here, 3 national with an aggregate capital of $700,000, and 2 private institutions, all of which enjoy the confidence of the business men. The manufacturing interests, which are very extensive, comprise a car wheel foundry, 2 bottling works, carriage and wagon works, brick and tile factories, a chair factory, 4 cotton compresses, 2 cigar factories, 2 cotton gins, a flour mill, 2 foundries and 4 machine shops, 3 confectionery factories, a rolling mill, 3 ice factories, 4 planing and shingle mills, 2 mattress factories, plow works, 3 cottonseed oil factories, mill machinery works, 3 sash, door and blind factories, 3 shirt, pants and drawers factories, a barrel factory, 2 street railway systems, 2 electric light companies, the construction and repair shops of the Southern Pacific and H. & T. C. Railways, and many more too numerous to mention in this sketch, but a complete list of which will be found in the subjoined alphabetical list. Improvements now on foot are the construction of a new postoffice building, costing $100,000, the erection of a first-class foundry, a cotton mill and a flouring mill. Education is represented by an excellent system of public schools, 3 business colleges, the Clopper Institute, the English and German Institute and St. Joseph's school. The religious advantages are all that could be desired, there being 22 churches, 16 white and 6 for the colored population. Four months subseqnent to the famous battle of San Jacinto, which occurred on the 21st of April, 1836, and which culminated in the independence of Texas as a separate nationality, the land where the present city now stands was surveyed and laid off into streets and building lots. The town, which was named in honor of General Sam Houston, the hero of San Jacinto, was made the capital in 1837 and remained so for 4 years, when it was removed to Washington,

CLOWER & HARRIS, Dealers in Electrical Supplies, DALLAS, TEXAS. { Contractors for all kinds of ELECTRICAL WORK. Dealers in all Sizes of MOTORS and ELECTRIC LIGHT PLANTS.

E. A. ATLEE. Established 1881. FRANK B. EARNEST. Atlee & Earnest, (Successors to McLane & Atlee.) ATTORNEYS-AT-LAW, Laredo, Texas.

Do you want to SELL your Farm or Ranch? The State Trust Co. Deals in every kind of Real Property in Texas, Missouri and Kansas. LOAN MONEY ON LAND. Correspondence Solicited. Agents Wanted.

ESTB. 1847. J. R. MORRIS' SON { Hardware, Stoves, Railroad and Mill Supplies. } HOUSTON, TEXAS.

thence back again to Houston and finally to Austin, where it still remains. In 1842, Houston had reached a population of 3,000, had several fine buildings and was favored with water communication with the States by the Buffalo Bayou, Galveston Bay and the Gulf. Upon the admission of Texas as one of the Sovereign States of the Union, in 1846, the city was infused with a fresh commercial life, and the influx of settlers from the older states give new vigor to its industrial capacities. The handling of cotton is an important feature in the commerce of Houston and adds largely to the industries of that city. It practically controls the cotton product of the Red river country, and over the T. & N. O. Ry. its trade in that commodity extends into Western Louisiana. The principal public building is the City Hall and Market House, constructed of brick, at a cost of $400,000. It is 272 feet long by 146 feet wide, and, besides the city offices, contains a hall 70 by 110 feet, fitted up for public entertainments, and capable of seating 1,300 persons. All the city offices, which are spacious and fitted up with every convenience, are located on the second floor. From the top of the main tower the view is picturesque and interesting. Spread out upon either side is the beautiful city of Houston, its boad streets running at right angles, and lined with shade trees. At a little distance upon the north side is a range of slightly elevated wooded land, at the verge of which are many elegant private residences. To the east there is a charming grove, which is a favorite resort during the summer season. In contrast to the above, on the south and southeast, are seen the trains of cars and the boats and steamers upon the Bayous, suggestive of commercial prosperity. In the immediate vicinity are the banks, stores, warehouses, factories, churches and hotels of the "Bayou City." Here, then is already established the nucleus of great enterprises, the homes of comfort and plenty, and the capacity to embrace and support a population of 100,000. The city was organized and assumed the functions of a civil corporation in 1838; it is now governed by a mayor and a board of aldermen, is lighted with gas and electricity, has 2 excellent street railway systems, water works supplied by artesian water, an efficient fire department, lodges of all the principal secret and benevolent societies, and all the other attributes of a first class and thoroughly prosperous city. The press is represented by the *Houston Post*, daily and weekly (Dem.); *Houston Echo*, weekly (Ind.), *Age*, daily and weekly (Dem.); *Houston Herald*, daily (Dem.); *Houston Tribune*, weekly (Rep.); *Ladies' Messenger*, monthly; *Texas Topics*, Sunday; *Deutsche Zeitung*, weekly; *National Alliance*, weekly; *National Reformer*, semi-monthly; *Geological and Scientific Bulletin*, monthly, and *Whiff*, weekly (sporting). In the near future, as this section of the grandest agricultural state in the Union shall become developed, its vast domain populated, its agricultural capacities and resources utilized, and its immense surplus products shall require additional railway facilities for transportation to the seaboard cities, Houston will become the most important railway center in all the southern states. The machine shops of the H. & T, C. Ry and Southern Pacific Ry, located here, give employment to 800 men, and these men live in the city and spend their wages here, thus adding materially to the prosperity of the retail stores and shops. Population, 45,000. Tel, W. U. Exp., Pacific, Texas and W., F. & Co.

Academy of the Incarnate Word and Blessed Sacrament, Crawford and Capitol. (*See adv, p 615.*)

Ackermann Peter, grocer, cor Preston and Caroline.

Adair Barnett J, physician, 112 Main.

Adams John H, mnfr of phenyle, 18 Commerce.

Adey Alonzo A, pictures, periodicals, etc, 97 Main.

Adicks John C, grocer and carpenter, cor Jackson and Pease.

Ahrens Mrs Sophia, dressmkr, 207 Washington.

Albrecht Conrad, saloon, 246 Preston.

Alexander Frank, furniture, 67 Travis.

Alexander Samuel, cigars, 78 Main.

Allardyce & Porterfield (John M Allardyce, John C Porterfield), confectionery mnfrs, 109 Congress.

Allen Augustus C, lawyer, 49 Main.

Allen Rufus, barber, 69 Travis.

Allen R & Co (Richard Allen, Robert L Anderson), saloon, 79 Milan.

Allen Sam, Wholesale Lumber, 28 Main. (*See adv, p 621.*)

Allen Thomas, grocer, 4 Preston.

Alltmont Jonas, shoes, 40 Main.

Alltmont Nathan, dry goods, 51 Travis.

Alsbury Arlington, tinsmith, 108 Prairie.

Alsbury E P, printer, 108 Prairie.

Dallas Sign and Carriage Works, 16 Akard St. (formerly Sycamore St.), DALLAS, TEXAS. All Kinds of Signs Painted anywhere in the United States. Advertising Signs a Specialty.

WM. D. CLEVELAND & CO.

HOUSTON, TEXAS.

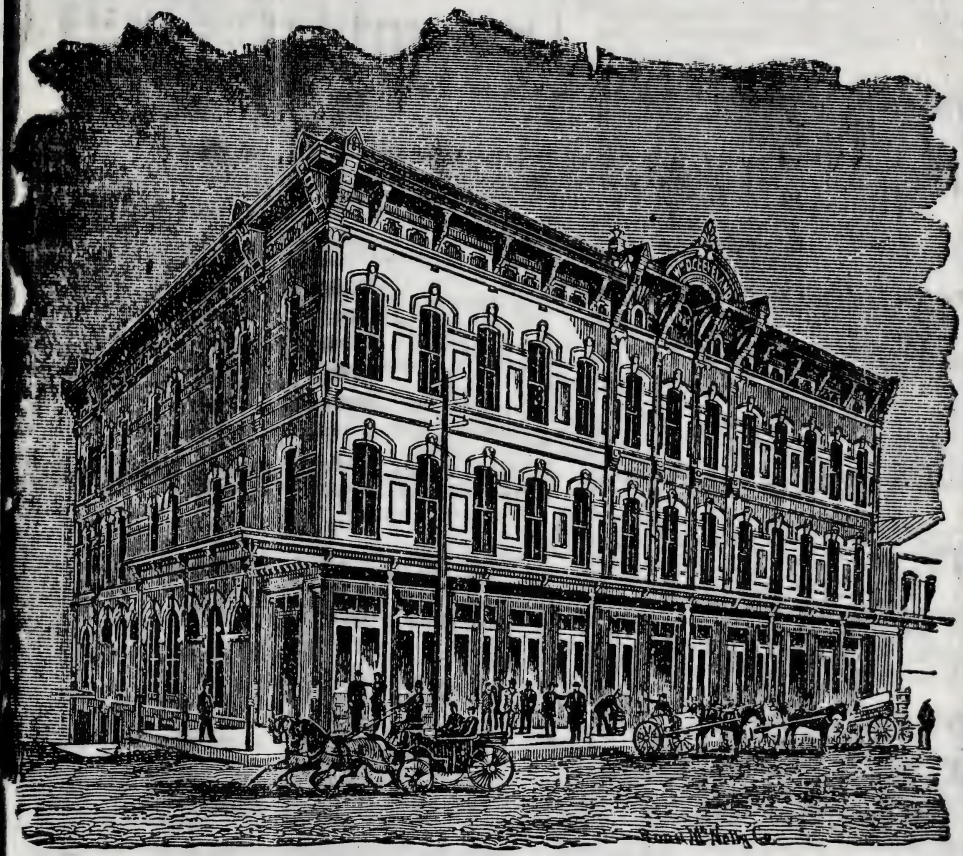

WHOLESALE GROCERS

AND

COTTON FACTORS.

The largest and best organized establishment of the kind in Texas. Store and warehouses built expressly for the business; spacious and airy, where large quantities of goods are stored and kept wholesome. The largest and best lighted Cotton Room to be found anywhere.

OVER FIVE THOUSAND BALES HAVE BEEN SAMPLED AND SOLD IN IT AT ONE TIME.

Altogether, here are to be found the very best facilities for handling business on a large scale, with the least expense and perfect system and dispatch.

We Want You to Send us Your Farms or Ranches, for we will push everything intrusted to our care. Correspond with us at once.
ANGLO-TEXAN LAND AND LOAN CO. - - - HEAD OFFICE, 735 ELM STREET, DALLAS, TEXAS.

A. D. ALDRIDGE & CO., DALLAS, TEXAS. Stationers, Printers and Bookbinders. LEGAL BLANKS for Courts, Attorneys and Real Estate Agents. Blank Books in Stock and Made to Order. WE DO ONLY FIRST-CLASS WORK, AND GIVE FULL VALUE FOR YOUR MONEY.

Alsworth Calvin W, Hardware and Agricultural Implements, 257 Preston.
Anders Wm C, county judge, Court house.
Anderson Samuel, photographer, 85 Main.
Anderson Thomas W, mech engr, 28 Main.
Angerhoefer Robert, saloon, 208 Preston.
Angle D M, Wholesale Lumber and Shingles, 100 Congress.
Anheuser-Busch Brewing Association, C F Lange Agent, cor 2d and Railroad. (*See adv, p 635.*)
Antonossi Peter, restaurant, cor Travis and Commerce.
Appel Charles, shoes, 206 Preston.
Appel H & Bro (Henry and Charles), cabinetmakers, 204 Preston.
Archer Thomas W, lawyer, 59 Main.
Archer Wm A, physician, 200 Washington.
Aris John R, sewing machines, 104 Main.
Arlington Hotel, Walter Cornitius propr, cor Congress and Broadway.
Ambrecht Henry, grocer, 242 Congress.
Armistead M H & Co (Morgan H Armistead, John Cross), Merchandise Brokers, Grain and Commission Merchants, 10 Main.
Arnold James M, physician, 16 Liberty.
Arto & Geneveve (John Arto, Adolph Geneveve), restaurant, 67 Preston.
Artusey August, fish, etc, 22 Market house.
Artusey Eugene, fish, etc, 24 Market house.
Arvesen Peter C, Grocer, 208 Washington.
Ash Samuel S, tax collector, Court house.
Ashe Richard G, coal, willow and wood.
Aubertin Wm J, grocer, 97 Montgomery.
Autrey & Burrough, live stock commission, 236 Preston.
Avery B F & Sons, Calvin W Alsworth Agent, Agricultural Implements, 257 Preston.
Baer Reuben B, cotton factor, 4 Main.
Bailey George A, carp, 55 Houston ave.
Bailey John H, lawyer, 59 Main.
Bailey Wm H, propr Houston Daily Herald, 292 Preston.
Baird C W, physician, 110 Prairie.
Baird T Clinton, Attorney and Counselor-at-Law, Notary Public, 26 Main.
Baird & Gray (T Clinton Baird, W Fairfax Gray), Land and Collecting Agents; Pine Lands a Specialty, 26 Main.
Baker, Botts & Baker (James A Baker, Walter B Botts, James A Baker Jr), Attorneys-at-Law, 27 Main.
Baldwin George W, books, 69 Main.
Baldwin Wm O, saloon, 26 Willow.
Bammel Wm, grocer, cor Louisiana and Pease.
Barador John, fruits, 147 Congress.
Barnes Milo B, tailor, 272 Preston.
Barrell & Shearne (Coryndon Barrell, Charles P Shearne), whol grain and feed, 4 Travis.
Barrett Wm C, dentist, 85 Main.
Barron Jasper, fruit, 41 German.
Bartine Mrs Josephine, grocer, 409 Travis.
Bartlingck Alexander, Attorney and Counselor-at-Law, Notary Public, 77 Congress.
Bassett L M, physician, 13 Walnut.
Baumbach August, general contractor, cor Commerce and San Jacinto.
Bauss George, meats, 19 Market house.
Bayou City Street Ry Co, J C League pres, S E Boyd sec and treas, cor Preston and Broadway.
Beach Le Roy L, Druggist, Physician, and Propr of the Houston Echo, 225 Washington.
Beauchamp Green M, Attorney-at Law, Collection Agent and Notary Public, 42 Congress.
Beckwith Rev Charles M (Episcopal), 155 Texas ave.
Beers Wm, meats, 46 Liberty.
Bell John B, grocer, 50 German.
Belleggie August, grocer, 137 Congress.
Benedict & Green (Charles S Benedict, Robert Green), soap mnfrs, cor Broadway and Rusk.
Bente Charles, loan office, 276 Preston.
Bentley Mrs A, Millinery and Fancy Goods, cor Main and Prairie ave and 81 to 83 Main. (*See adv, p 641.*)
Bering A & Bro (August and Conrad), planing mill, cor Milam and Prairie.
Bering C H & Co (Charles H Bering, George E Hendrickson), carpenters, 82 Milam.
Bering & Autrey (John E Bering, Robert L Autrey), laundry, 54 Fannin.
Bering & Cortes (Julius C Bering, Henry W Cortes), Hardware and Agricultural Implements, Stoves and Tinware, cor Congress and Travis.
Bernard George, grocer, 359 Washington.
Bernard Robert, meats, 21 Market house.
Berry Mrs Maggie, dressmkr, 191 Congress.
Berryman & Gillaspie (Samuel R Berryman, James K P Gillaspie), lawyers, 76 Congress.
Beuarmann Charles, saloon, 19 Houston.
Beyerle Percival E, soap mnfr, 57 Washington.
Black Araham, dry goods, 40 Travis.
Blake James H, physician, Texas ave.
Blau A B, meats, 25 Market house.
Bloom John A, mer tailor, 265 Preston.
Bocock C Wm, lawyer, 256 Preston.

W. J. B. Patterson, Investment Banker and Real Estate Broker, 425 East Houston St., San Antonio, Texas.

ACADEMY

OF THE

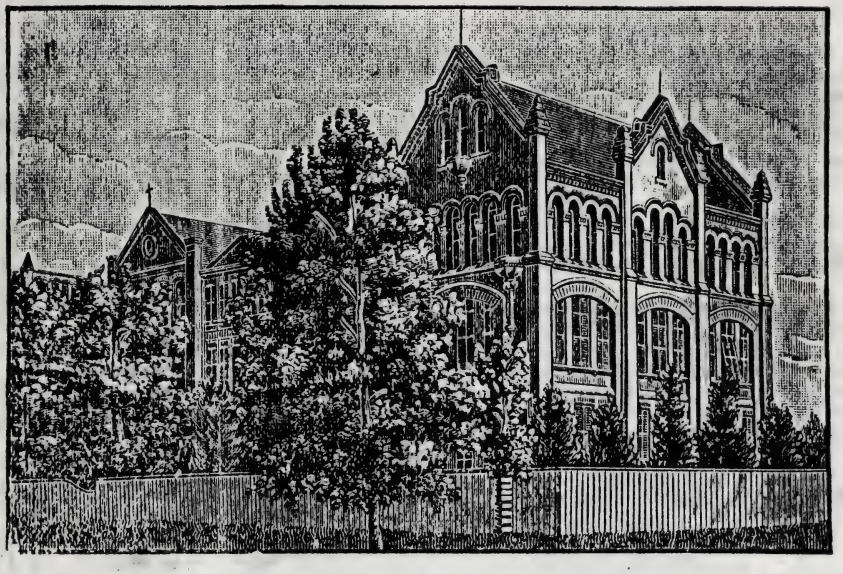

Incarnate Word and Blessed Sacrament

HOUSTON, TEXAS.

This Institution, which has been empowered by Charter to grant Diplomas, is under the direction of the **Nuns of the Incarnate Word and Blessed Sacrament.**

The system of Education is thorough and solid, and in strict conformity with the requirements of society.

The Course of Instruction embraces the English, German and French Languages. Each Language is taught by natives of the respective countries in order to insure correct pronunciation.

Plain and Ornamental Penmanship; Arithmetic; Algebra; Ancient and Modern Geography; Sacred, Ancient and Modern History; use of Globes; Rhetoric; Composition; Elements of Astronomy; Botany; Book-keeping; Elements of Drawing; Plain and Fancy Needle-work; Elements of Vocal Music.

The Academic Year is composed of two sessions of five months each, commencing on the first Monday of September, and terminating on the first Monday of July with the Annual Commencement Exercises, to which the Parents and Guardians are invited.

TERMS FOR BOARDERS—PER SESSION OF FIVE MONTHS.

PAYABLE IN ADVANCE IN U. S. CURRENCY.

Board, Tuition in English, German and Music, Washing, Plain and Fancy Needlework	$105 00
Without Music	80 00
French and Spanish, each	7 50

EXTRAS.

Gold Embroidery, Wax and Hair Flowers, Drawing and Painting (Monochromatic, Pastel and Water Colors), and Vocal Music, at very moderate charges. School Books at store price.

E. F. Bosley, BRICK BUILDING RAISER AND MOVER, 175 LA SALLE STREET, CHICAGO, ILL.

HOG AND CHICKEN CHOLERA Cured by Using BIG 5 CURE. —BIG 5 REMEDY CO., LIVINGSTON, TEXAS.—

Bokemeyer Mrs Elizabeth, grocer, 12 Dort.
Bokemeyer Otto, shoemaker, 179 Washington.
Bolden Frank, barber, 55 Liberty.
Bollfrass Chris, baker, 77 Travis.
Bollfrass C, produce, 19 Market house.
Bonner August, mngr Star Bottling Works Co, cor Commerce and San Jacinto.
Borgstrom G M & Co (Gustav M Borgstrom, John J Bartsch), tailors, 70 Main.
Bottler Bros (Eugene and Wm), news and lottery agts, 74 Main.
Bowers Lawrence W, books, 40 Preston.
Boyd W & Co (Wm and Edward Boyd), contractors, 14 Commerce.
Boyles James M, physician, 59 Main.
Bozalino Edward, grocer, cor Jackson and Clay.
Bradstreet's Mercantile Agency. L T Tune supt, Cotton exchange, cor Franklin and Travis.
Brady & Ring (John T Brady, Henry F Ring), Attorneys and Counselors-at-Law, cor Main and Franklin.
Branhan Homer L, general store, 13 3d.
Branly Peter, restaurant, 45 Congress.
Brashear & Ashe (Wm A Brashear, Samuel S Ashe), lawyers, 277 Preston.
Brasher & Reichardt (Seymour C Brasher, Frank A Reichardt), cigar mnfrs, 92 Prairie.
Braunig Jacob, dry goods, 75 Congress.
Breeding James A, Attorney-at-Law, cor Louisiana and Preston.
Brinsfield Thomas B, general store, 39 Providence.
Brown Daniel, cider and vinegar mnfr, 48 Fannin.
Brown Thomas D, saloon, cor Moffatt and Providence.
Browne & Bollfrass (John T Browne, Charles Bollfrass), grocers, cor Preston and Milam.
Brunner Antone, shoes, 71 Congress.
Brunner John B, shoemaker, 14 Liberty.
Bruns Joseph C, grocer, 65 Travis.
Bryan Louis A, physician, 78 Main.
Buchanan Wm M, saloon, 66 Main.
Buck Henry, saloon, 12 Liberty.
Buckley J G & Bros (John G, Stephen jr, William and Stephen), boots and shoes, 80 Main.
Bujac Mrs E J, music teacher, 199 San Jacinto.
Burger L, whol cigars, 70 Congress.
Burgheim Jacob, druggist, 71 Congress.
Burke Frank, propr Grand Central Hotel, 31 Travis.
Burke Frank S, lawyer, 52 Fannin.
Burn Thomas E, marble worker, cor Franklin and Fannin.
Burns Robert, postmaster, cor San Jocinto and Preston.
Burrisk Dominick, saloon, cor Congress and St Emanuel.
Burroughs & Autrey (John J Burroughs, Adam M Autrey), physicians, 86 Main.
Burton Edward, barber, 74 Congress.
Bush Winfield S, grocer, 29 San Felipe.
Bushmore Samuel N, grocer, 95 Main.
Bute James, paints and oils, 31 Main.
Butler Walter T B, florist, cor Walnut and 2d.
Butterby Wm & Co (Wm Butterby, Whitfield Mounger), dry goods, 224 Preston.
Byrne Patrick C, general store, 37 Providence.
Cannatella Cosmo, shoemaker, 108 Main.
Capitol Hotel, George B McGinly propr, cor Main and Prairie ave.
Carson, Sewall & Co (Phillip Carson, Edward W Sewall, Wm B Chew, Benjamin A Calhoun), Wholesale Grocers and Cotton Factors, 16, 18 and 20 Travis.
Carson & Foley (Beauregard E Carson, John E Foley), grocers, 38 Travis.
Carter Bros (James I and Walter M), insurance, 59 Main.
Carville & Co (Edward and John E), furniture, 12 Prairie.
Cassady Patrick, saloon, 1 Washington.
Cato & Ealy (John H Cato, James P Ealy), carpenters, 158 St Emanuel.
Caverly James, saloon, 4 Willow.
Cecil Owen, saloon, 47 Liberty.
Central Ice Co, Hyman Prince sec and treas, 255 Preston.
Central Texas Mining, Mnfg and Land Co (capital, $350,000), A C Hutchison pres, E W Case treas, J O Carr sec, Central depot.
Chace Jacob, real estate, 124 McKinney.
Chaloupka Wanzel, grocer, 14 German.
Chambers James, barber, 10 Liberty.
Charlton James, wagonmaker, 9 Travis.
Chew Frank F, lawyer, 78 Main.
Childress & Taylor (Wm A Childress, Alfred K Taylor), General Insurance, over Commercial National Bank.
Chimene Albert, furniture, 89 Congress.
Ciulle George, grocer, 41 Houston ave.
Clark & Loftus (Edward F Clark, Thomas F Loftus), furniture, 85 Travis.
Claud Robert, grocer, cor San Jacinto and Bell.
Clay Adam, dry goods, 222 Washington.
Clay Henry, barber, 52 Fannin.
Clay John, grocer, 228 Washington.

Howeth Bros. & Hulen, ABSTRACTS OF TITLE, GAINESVILLE, TEX. See Card, Page 8.

HENRY C. BUTCHER, President. AMOS R. LITTLE, Vice-President. ALLAN H. HARRIS, Secretary and Treas.

THE

SOUTHERN COTTON OIL COMPANY,

HOUSTON, - - TEXAS.

HIGHEST PRICE PAID

FOR

COTTON SEED.

E. W. THOMPSON,

MANAGER.

Arbuckle & Sons, (Established in Jefferson in 1866) BANKERS AND BROKERS, 807 Main St., Dallas, Tex. Desirable Investment Securities Bought and Sold.

Cleveland Wm D & Co (Wm D Cleveland, Cæsar M Lombardi), Wholesale Grocers and Cotton Factors, Main and Commerce. (*See back cover and p 613.*)
Cline & Cline (Henry C and Benjamin A), lawyers, 290 Preston.
Cloud Wallace, restaurant, 4 Liberty.
Cochran Owen L, insurance, 14 Main.
Cocke Bros (Richard and Wm J), coal, wood and transfer, 101 Main.
Cogburn Charles, restaurant, 116 Travis.
Cohen Robert, wholesale grocer, 12 Main.
Colby Frank C, restaurant, 52 Main.
Colby Francis D, druggist, cor Main and Texas ave.
Colell Tony, grocer, 171 Congress.
Coleman Wm L, phys, 229 Washington.
Collins Robert S, genl frt and pass agt H, E & W T R R and S & H R R, 78 Main.
Colly Wm, grocer, 219 Washington.
Colored Alliance Exchange of Texas, John M Humphrey mngr, commission merchants, Cotton Exchange.
Commercial National Bank (Capital, $200,000), E P Hill Pres, W B Chew Vice-Pres, R A Girard Cash, Transacts a General Banking Business, Exchange on all Points, Collections a Specialty, cor Main and Franklin.
Comminge & Geisler (Frank Comminge, Antoine H Geisler), hardware, 70 Travis.
Conclalosi Charles, grocer, cor Montgomery and Wood.
Congrove Thomas, sewing machines, 122 Main.
Conklin, George & Gaines (M D Conklin, Robert F George, George W Gaines), druggists, 53 Main.
Conyngton Business College, Thomas Conyngton pres, Mrs Mary Conyngton treas, Hugh R Conyngton sec, 132 Texas ave.
Cook Gustave, lawyer, 92 Congress.
Cook H, meat market, 11 Market house.
Cook Miss Jennie, dressmaker, 26 Spruce.
Cordon & Hyams (Wm C Cordon, Godfrey J Hyams), saloon, corner Liberty road and Semms.
Cornitius Walter, propr Arlington hotel, cor Congress and Broadway.
Corry Robert E, lawyer, 26 Main.
Cotton S O & Bro (James M Cotton, Rufus Cage), Fire Insurance, 18 Main.
Covington John, grocer, cor McKenney and St Charles.
Cox Elias, blacksmith, 189 Preston.
Cox Leonard J, lawyer, 76 Congress.
Coyle Wm H, printer, 91 Franklin.
Cramer Adolph, dry goods, 47 Main.
Crank Wm H, lawyer, 49 Main.
Craven Frank T, insurance, 101 Main.
Crawford Elbert C, grocer, 130 Texas ave.
Crowley Daniel, Lime, Cement, Fire Brick, Plaster Paris, Laths, Sewer Pipe, etc, 6 Commerce.
Culmore Bros (Benjamin F, March J, Charles A, Archibald M and Mrs Fannie Culmore), Proprs National Reformer, 47 German.
Culmore Charles, Lawyer and Land Agent, 65 Main.
Cumming Wm T, Lawyer and Land Agent, 290 Preston.
Curley John, grocer, 29 Hardy.
Cushing John, grocer, 25 Liberty road.
Cushman James A, founder, 108 Preston.
Cushman James A jr, patternmaker, 8 Cushman ave.
Daniel Joseph W, physician, 85 Prairie.
Danish Frederick C, restaurant, 119 Congress.
Davidson Henry A, mason, 305 Texas.
Davidson Samuel L, propr Houston Smelting Works, 3 Liberty.
Davis George C, grocer, cor Walnut and Liberty.
Davis Joseph W, carriage trimmer, 17 Commerce.
Dawson Joseph, confectioner, 115 Main.
Dealy & Baker (Jacob V Dealy, Thomas J Baker), printers, 103 Congress.
Defenbrock Henry, produce, 6 Market house.
Delfan Julian, restaurant, 45 Travis.
Delhom John M, saloon, 37 Washington.
Detering Eberhard, grocer, 700 Washington.
Devance Albert, barber, 167 Congress.
Devine Joseph, saloon, 722 Washington.
Dexter Mrs F F, general store, cor Broadway and Prairie.
Dickey George E, architect, Cotton Exchange.
Dickson Car Wheel Co, A D Banta pres, John F Dickson mngr, cor Hickory and Steam Mill.
Dienstag Max, crockery, 67 Main.
Dissen Wm, propr Dissen house, 270 Preston.
District Alliance Exchange of Southern Texas, J W Hillendahl Pres, Volmar, Texas; G A Forsgard Sec and Treas, Houston, Texas; Cotton Factors and Commission Merchants, Cotton Exchange.
Dobson George B & Co, C D Wolkhart mngr, cotton buyers, 6 Main.
Drew Wm C, druggist, 59 Main.
Dreyling Gustav, barber, 65 Congress.

TEXAS LANDS. LEASE, SELL, MANAGE, PAY TAXES ON AND PROTECT LANDS IN EVERY COUNTY OF TEXAS AT LOW RATES. SATISFACTION GUARANTEED. TRUEHEART & CO., GALVESTON, TEXAS.

J. W. BYRNES, GALVESTON, TEXAS. CONTRACTOR FOR **Rock Drilling and Hydraulic Well Boring.**

T. W. HOUSE,
President.

W. D. CLEVELAND,
Vice-President.

J. S. PRICE, General Manager.

The

Merchants' & Planters' OIL CO.

MANUFACTURERS OF

Cotton Seed Oil,

Oil Cake,

Meal and Linters,

HOUSTON, TEXAS.

Highest Cash Price Paid for Cotton Seed.

Texas Business College. Has the Finest Penman in the South, and is a School of Actual Business, Shorthand and Typewriting. Address E. M. CHARTIER, PARIS, TEXAS. Catalogue Free.

Weir Plow Co. Monmouth, Ill. Branch House, Dallas, Texas. MANUFACTURERS OF ALL KINDS OF FIRST-CLASS Plows, Cultivators, Harrows, Wheel and Drag Scrapers, Etc.

Dreyling Theodore, grocer, cor Austin and Leland.
Dumble George, hardware, 37 Main.
Dumble J F, crockery, 48 Congress.
Dumler Charles A, saloon, 68 Congress.
Dun R G & Co, R B Earley mngr, Mercantile agency, cor Main and Franklin.
Dunn Frank, pawn broker, 90 Congress.
Dustin Zadok, grocer, cor Chenevert and Commerce.
Dwyer Charles A, lawyer, 59 Main.
Earl James T, veterinary surgeon, 295 Washington.
Earl & Snyder (Wallace Earl, Fred Synder), blacksmiths, 3 Willow.
Early John, saloon, 279 Congress.
Edgecomb Mrs Theresa, rest, 64 Travis.
Edmonds Joseph, furniture, 252 Congress.
Ellis George, sheriff, Court house.
Ellis W O & Co, bankers, 53 Franklin.
Elser George, grocer, cor Calhoun and Hamilton.
Emmich Zacharich, crockery, 36 Main.
Erichson Alexander, district clerk.
Erichson Otto, gunsmith, 275 Preston.
Erie Telegraph & Telephone Co, Winston H Neal mngr, City hall.
Erszt Charles, shoemkr, 211 Washington.
Evans George H, agt G, C & S F Ry, cor Congress and St Emanuel.
Fagan John, coal and fruit, 34 Liberty rd.
Farrell & Palmer (Patrick W Farrell, Anthony M Palmer), saloon, 267 Preston.
Fasoldi Anthony, shoemkr, 33 Providence.
Fayle Wm R, notary, 286 Preston.
Finn Christian M, horseshoer, 6 San Jacinto.
Finnigan John & Co (John Finnigan, Robert E Paine), Hides, Wool, etc, Washington opp H & T C R R depot.
First National Bank of Houston, Benjamin A Shepard Pres, A P Root Cash, cor Main and Franklin.
Fisher Albert, tinsmith, 7 Houston ave.
Fisher Henry F, lawyer, 52 Fannin.
Fitzgerald George G, wholsale lumber, 77 Congress.
Fleming B M, dry goods, 55 Travis; undertaker, cor Milan and Capitol.
Fletcher James H, mason, 106 Rusk.
Floeck G W & Bro (George W and Paul), grocers, 128 Congress.
Floeck Robert M, saloon, 52 Main.
Florence Hotel, J Daniel Woodson propr, cor Wood and Willow.
Flynn Stephen O, saloon, 355 Congress.
Foley Wm L, dry goods, 127 Congress.
Fonplomen Paul, meats, 103 Howard.
Forest Mnfg Co, Alexander Pastoriza propr, table sauce mnfr, 239 Dallas.
Fox Henry S, broker, 263 Preston.
Fox Henry & Co (Henry Fox), whol dry goods, 25 Main.
Fox Joseph S & Co (Joseph S Fox, Simon Ross), dry goods, 250 Preston.
Frank J J, carpenter, 64 Texas ave.
Frederick Wm J, grocer, 17 San Felipe.
Frost Frank P, grocer, cor Congress and Austin.
Frost J M, live stock, 49 Travis.
Fry George, propr Old Texas House, 30 Congress.
Fung Sing, laundry, 69 Travis.
Funk George, grocer, 22 San Felipe.
Ferguson James T, real estate, 91 Congress.
Gaggan Thomas & Bro (Thomas and John), musical instruments, 34 Main.
Gague Phillip C, harnessmaker, cor Wood and Willow.
Gallagher Mrs Mattie E, rest, 40 McKee.
Gallwey Albert M, saloon, 88 Main.
Galveston, Houston & Henderson Ry Depot, Washington bet 5th and 6th.
Garner J Lucius, physician, 45 Main.
Garrow H W & Co, cotton buyers, cor Main and Commerce.
Gasten John Z, dry goods, 307 Washington.
Gates John W, saloon, 52 San Felipe.
Gehring Charles C, saloon, cor Travis and Preston.
Geiselman J M, meats, 12 Market house.
Geiselman Samuel, grocer, cor Bell and Jackson.
Genora Michael, grocer, 66 Providence.
Georgs Mrs Mata, midwife, 106 Louisana.
Germania House, Mrs Sophia Wiley propr, cor Louisiana and Preston.
Gerstermann Otto, saloon, cor Franklin and Milam.
Geutebruck Francis, phys, 71 Congress.
Gibbons George A, tailor, 98 Main.
Gibson Joseph D, mason, 421 Washington.
Gieseke Frederick, shoes, 85 Main.
Gifford & Lincoln (Charles S Gifford, Albert F Lincoln), furniture, cor Travis and Capitol.
Gillaspie J K P, county attorney, 27 Main.
Gillaspie J J, co surveyor, Court house.
Gilliam John W, gen store, 56 San Felipe.
Glavins Joseph, grocer, 53 Liberty.
Globe Hotel, Wm Sullivan propr, cor Congress and Austin.
Godbold Burwell B, cigars, 58 Franklin.
Goebel George, grocer, 315 Travis.
Goebel Henry, harnessmaker, 247 Preston.
Goebel & Lenk (Herman A Goebel, Frank Lenk), office fixtures, 90 Fannin.
Gohlman S L, Cotton Broker, 14 Main.
Golding Thomas R, marble worker, 683 Washington.

U. S. SOLID WHEEL WINDMILLS. THE PANHANDLE MACHINERY & IMPROVEMENT CO., FORT WORTH, TEXAS.

SAM ALLEN,

Manufacturer and Wholesale Dealer in

LONG LEAF

Pine Lumber

Rough and Dressed, of all Kinds.

Orders from the Jobbing Trade in Car Load Lots Solicited.

MILLS AT

ASIA, Corrigan P. O.,
Mulvey, Barnum, P. O.,
MOBILE,
} **Tex.**

OFFICE:

No. 28 MAIN STREET,
HOUSTON,
TEXAS.

ALAMO CITY BUSINESS COLLEGE, SHORT-HAND, TYPE-WRITING and TELEGRAPH INSTITUTE, and NORMAL PENMANSHIP ACADEMY, San Antonio, Texas. Send for Catalogue.

Seeds! Seeds! Seeds in Bulk. FORT WORTH NURSERIES, Robt. Drumm & Co., Propr's. (Successors to Drumm & Baker Bros.)

Gontillo Camillo, grocer, 61 San Felipe.
Good Mrs Mary, dressmaker, 38 Travis.
Goodman Dr Littleton L, druggist, 189 Congress.
Goodwyn Mrs R J, dressmkr, 74 Prairie av.
Grand Central Hotel, Frank Burke propr, 31 Travis.
Graves Wade H, barber, 63 Providence.
Gray Allan C, printer, 116 Prairie.
Gray H T, meat market, 4 Market house.
Gray's Opera House, Johnson & Sears mngrs, 48 Fannin.
Green Daniel C, grocer, 309 Washington.
Greenblatt Mrs Harriet, grocer, cor Gable and Alexander.
Greenstein Phillip, tailor, 76 Congress.
Greenwood Thomas, saloon, cor Congress and La Branch.
Griffin Wm B, dentist, 75 Main.
Griffin & Byrd (David Griffin, Harvey N Byrd), painters, 276 Preston.
Grinstead Elias F, saloon, 57 Liberty.
Grisamore N W, freight agt I & G N R R, foot Congress.
Gruenwald Clifford, musical instruments, 50 Main.
Grumbach Charles, clothing, 242 Preston.
Guess Rev J B (Methodist), McKee near Providence.
Gulf, Colorado & Santa Fe Ry Passenger Depot, St Emanuel and Congress.
Gum Mrs Mollie L, grocer, 55 Houston av.
Haag Emile, saloon, 360 Congress.
Hagemann John, druggist, 99 Main.
Hahan John, grocer, 14 Montgomery ave.
Hail Wm F, Alexander Hail assignee, hardware, 53 Travis.
Haldenwang Charles, architect, 109 Congress.
Haley James R, general store, 29 Providence.
Halff & Newbouer Bros (Felix Halff, Edward and J S Newbouer), Wholesale Dry Goods, cor Franklin and Fannin. (*See adv, opp.*)
Hall Archibald S, lumber, 76 Congress.
Hamblen Edwin P, lawyer, 77 Congress.
Hamblen Wm P, lawyer, 78 Main.
Hamilton Bros (Edward J and James B), gents' furnishings, 96 Main.
Hamilton Hugh, mnfr of ice, cor Washington and 3d.
Hampe Albert, dry goods, 77 Main.
Hancock W J jr, books, 92 Congress.
Hanley Minerva, propr Hawley house, 7 Wood.
Hanzig Gustav E, physician, 76 Congress.
Hardcastle Garrett, real est, 77 Congress.
Harde L & Co (Louis and W C Harde), cotton and grain dealers, 6 Main.
Harral W & Co (Whitfield Harral, Wm W Thomas), real estate, 59 Main.
Harris Jonathan, brick mason, 136 Milam.
Haywood Miner, barber, 378 Washington.
Hedgecock Thomas, clothing, 50 Milam.
Heidingsfelder Levy, chiropodist, 224 Preston.
Heidt Frederick J, carpenter, 305 Lamar.
Heim Charles, candy mnfr, cor Preston and Milam.
Heiner Eugene T, architect, 110 Main.
Heinze Wm G, grocer, cor Commerce and Buffalo.
Heitmann F W & Co (Frederick W Heitmann), Wholesale Hardware, Iron, Steel, Mill Supplies, Etc, cor Main and Commerce. (*See adv, in classified Hardware.*)
Hendricks Wm H, restaurant, 38 Liberty.
Henke H & Co (Henry Henke, Camile G Pillot), grocers, 47 Congress.
Hennessy Rev Thomas (Catholic), Texas ave and Jackson.
Hellmers & Hodgkins (George Hellmers, Charles Hodgkins), painters, 276 Preston.
Hermann Charles, saloon, cor Travis and Preston.
Herndon Alexander C, real estate, 77 Congress.
Herrle John J, mus instruments, 105 Main.
Hervey Mrs Lizzie, milliner, cor Bagley and San Felipe.
Heyde Wm, locksmith, 73 Milam.
Heyer George W, druggist, cor Main and Capitol.
Hibbart Eva B, fancy art work, 81 Preston.
Hicks Axford, cotton buyer, 51 Commerce.
Hildebrandt Mrs C R, midwife, 25 Bramble.
Hill Edward P, Attorney-at-Law, 33 Fannin.
Hilze John, saloon, cor Congress and St Emanuel.
Himstedt Wm F, tinsmith, 69 Washington.
Hindman H J, saloon, 226 Preston.
Hirsch Jules, grocer, Milam and Preston.
Hodson George W, grocer, 603 Washington.
Hoencke Charles H, propr Houston Barrel and Cistern factory, 6 Milam.
Hoenke Henry, cooper, cor McKenney and Broadway.
Hoenker Emile, grocer, cor Dallas and Smith.
Hoffman Charles, upholstr, 127 Texas av.
Holland John, justice of peace, 205 Preston.
Holt Abraham & Co, meats, 16 Market house.
Holt Orrin T, lawyer, 27 Main.
Holtkamp Henry, carp, 136 St Emanuel.

YOU CAN MAKE 25 Per Cent. BY INVESTING IN TEXAS REAL ESTATE, IF YOU WILL CALL ON P. A. HUFFMAN & CO., 506 Main St., Fort Worth, Tex. Correspondence Solicited.

FELIX HALFF. J. S. NEWBOUER. ED. NEWBOUER.

HALFF & NEWBOUER BROS.,

(Successors to McILHENNY COMPANY.)

Wholesale Dealers in Imported and Domestic

Dry Goods

NOTIONS,

BOOTS, SHOES AND HATS.

Corner Fannin and Franklin Sts.,

HOUSTON, - TEXAS.

NEW YORK OFFICE, 22, 24 & 26 HOWARD ST.

BUSINESS COLLEGE. THE BRYANT AND STRATTON CHICAGO BUSINESS COLLEGE, SHORT-HAND INSTITUTE and English Training School.

BIG 5 CURE NEVER FAILS TO CURE CHICKEN AND HOG CHOLERA. BIG 5 REMEDY CO. LIVINGSTON, TEXAS.

Hood Mrs Julia, dressmaker, 333 Congress.
Hooper & Watson (George Hooper, Stockey Watson), barbers, 98 Congress.
Hopkins Wm F, real estate, 290 Preston.
Hornberger Jacob, wholesale tobacco, etc, 94 Congress.
Hoskins John W & Co (John W Hoskins), grocers, 89 Prairie.
House Henry, sash and blinds, 110 Travis.
House Thomas W, Banker and Cotton Factor, 23 Main.
Houston Age, Daniel L McGary, propr, 91 Congress.
Houston Belt & Magnolia Park R R Co, (capital, $150,000), J T Brady pres, T W House treas, Chas H Milby sec, office Commercial National bank.
Houston Book and Stationery Co, G T Lathrop mngr, 46 Main.
Houston Brick Works Co, F A Rice Pres, H H Lummis Sec, Brick Mnfrs, Cotton Exchange, cor Travis and Franklin. *(See adv, p 639.)*
Houston Building Co (capital, $50,000), Thomas W Jackson pres, Y M Laughlin treas, E L Dennis sec, 21 Maury.
Houston Cemetery Co, J C Hutchison pres, Fred A Rice treas, Edwin L Combs sec, office 1 Postoffice blk.
Houston City Library, G W Baldwin propr, 69 Main.
Houston City Street Ry Co, (capital, $100,000), Wm H Sinclair pres, H F McGregor vice-pres and genl mngr, H Freund supt, E H Bailey sec and treas, 90 Travis.
Houston Corn Mill Co, M B Richardson propr, cor Alexander and Schrimpf.
Houston Cornice Works, Ernest Necco Propr, 46 Fannin. *(See adv, p 631.)*
Houston Cotton Exchange, Wm D Cleveland pres, T W House treas, G W Kidd sec, cor Travis and Franklin.
Houston Daily Herald, Wm H Bailey propr, 292 Preston.
Houston Direct Navigation Co, J J Atkinson supt, 59 Commerce.
Houston, East & West Texas Railway, Milton G Howe Receiver, R S Collins Freight and Passenger Agent, Office 78 Main. *(See adv.)*
Houston Echo, LeRoy L Beach Propr, Published Every Saturday, 225 Washington. *(See adv, p 641.)*
Houston Electric Light and Power Co (capital, $50,000), John T Brady pres, T W House vice-pres, G R Vaughan sec and treas, Commerce and Crawford.
Houston Gas Light Co, T W House Pres, G R Vaughan Sec and Treas. *(See adv, opp.)*
Houston Homestead and Loan Association (capital, $120,000), Wm A Carrington pres, Henry M Curtiss sec and treas, cor Main and Franklin.
Houston Infirmary, Stuart & Boyles proprs, Dr Samuel C Red surgeon, cor 10th and Washington.
Houston Land and Trust Co (capital, $500,000), W M Mitchell pres, Rufus Cage sec, S B Strong treas, 18 Main.
Houston Lumber Co (capital, $60,000), Y M Langdon pres, E L Combs treas, H H Folk sec, New Orleans ave and Hardy.
Houston Lyceum, B N McCrasen librarian, City Hall.
Houston National Bank, Henry S Fox pres, L L Jester cashier, cor Main and Congress.
Houston Post, Houston Printing Co, proprs, 111 Congress.
Houston Printing Co (capital, $50,000), E H Hill pres, A F Sittig sec, J L Watson treas, proprs and publrs Houston Post, 111 Congress.
Houston Refrigerating Co, H Henke & Co proprs, cor 3d and R R.
Houston Transfer Co, J C Baldwin propr, 64 Main.
Houston Water Works Co (capital, $350,000), Timothy H Scanlan pres, J E Knight sec, office 253 Preston.
Houston Weekly Tribune, The Tribune Publishing Co proprs, 290 Preston.
Houston & Texas Central Ry, Wm Cave Treas, H Hall Sec and Auditor, G A Quinlan Gen Supt, A Faulkner Gen Passenger and Ticket Agt. *(See adv, p 117.)*
Howe Milton G, receiver H E & W T R R, genl mngr S & H R R, 78 Main.
Howell A G, grain broker, 2 Main.
Hughes Miss Ella, milliner, 90 Main.
Hughes Peter J, grocer, 68 Liberty.
Humphrey & Humphrey, proprs the National Alliance, Cotton Exchange.
Humphreyville John, plasterer, cor Chenevert and Leland.
Hundt Herman, saloon, 218 Washington.
Hunter William, The Old Texan, Real Estate, 49 Main.
Hurd Eli F, carriagemaker, 92 Commerce.
Hutchins House, Nicholas J Tamborello Propr, cor Franklin and Travis.
Hutchison, Carrington & Sears (Joseph C Hutchison, Wm A Carrington, Wm G Sears), lawyers, 76 Congress.
Hyams Mrs Alice E, dressmkr, 38 Semms.

Imboden & Hamilton, Fort Worth, Texas. LANDS FOR SALE in all Parts of TEXAS. PAN HANDLE and WESTERN LANDS a Specialty. Investment Bankers.

T. W. HOUSE, President.

1939980

HOUSTON

GAS-LIGHT CO.

Wholesale and Retail Dealers in

Grate, Stove, Steam and Smithing

COALS

Delivered to Any Part of the State.

Coke, Coal Tar,

Fire Brick and Fire Clay.

For Prices, Address

G. R. VAUGHAN, Secretary and Treasurer,

HOUSTON, TEXAS.

Agents Wanted in every Town in Texas for **Dallas Steam Laundry,** 17 Live Oak St., 800 Pacific Ave., Dallas, Texas.

TEXAS LANDS. LEASE, SELL, MANAGE, PAY TAXES ON AND PROTECT LANDS IN EVERY COUNTY OF TEXAS AT LOW RATES. SATISFACTION GUARANTEED. TRUEHEART & CO., GALVESTON, TEXAS.

Illg Frederick, furn and carpets, 16 Main.
Illg Mrs Katie, restaurant, 109 Fannin.
Ingrandia George, grocer, 31 Maple.
International & Great Northern Railway, depot cor Congress and Broadway.
Irvin Harry, saloon, 35 Willow.
Isaac Joseph, wagonmaker, 26 Preston.
Jacobs Samuel, merchant tailor, 64 Main.
Jaegar John, meats, 2 Market house.
Jaenecke W J, meats, 15 Market house.
Janauscheck Mrs Barbara, grocer, 287 Washington.
Japhet & Co, Importers and Wholesale Dealers in Liquors and Cigars, and Agts for Schlitz's Milwaukee Bottled Beer, n w cor Main and Commerce. (*See adv, p 633.*)
Jenkins Wm M, restaurant, 71 Travis.
Johnson Calvin, propr San Jacinto house, cor San Jacinto and Franklin.
Johnson Henry D, justice, cor Louisana and Preston.
Johnson Wm, saloon, cor Grand and 1st.
Jones Ira P, lawyer, 78 Main.
Jones L M & Co (Louis M and Thomas W Jones), clothing, 43 Main.
Jones M T Lumber Co (capital, $150,000), Martin T Jones pres, Wm F Lewis sec, 28 Main.
Jones Samuel E, dentist, 44 Main.
Jones & Garnett (James W Jones, Moses W Garnett), Attorneys and Counselors-at-law, cor Preston and Main.
Jubbos John, tailor, 72 Main.
Junkin Rev Ebenezer (Presbyterian), 32 Dallas.
Jvarez Michael, restaurant, 72 Dallas.
Kaiser Rev Isaac (Hebrew), 148 Congress.
Kamin A H, meats, 17 Market house.
Kapner Isaac, grocer, 26 Wine.
Kattmann Wm D F, grocer, cor San Jacinto and Commerce.
Kauffman Joseph J, stencil cutter, 268 Preston.
Keller Herman T, mdse broker, 28 Main.
Keller Jacob, grocer, cor Chartres and Commerce.
Keller Theodore, grocer, cor Congress and Milam.
Kelley John, blacksmith, 4 Liberty.
Kelley Patrick, grocer, 49 Providence.
Kellum Henry, vegetables, 115 Preston.
Kendall & Jones (George T Kendall, George T Jones), saloon, 24 Main.
Kerr J W, roofing, 95 Jackson.
Kessler John F, grocer, Houston ave and Crockett.
Kiam Edward, clothing, 40 Congress.
Kiesling John A, grocer, 26 Chartres.
King Iron Bridge and Mnfg Co, S A Oliver & Bro General Agents, 112 Main. (*See adv, p 637.*)
King & Fordtram (Wm B King, E Henry Fordtram), liquors and cigars, 93 Congress.
Kingbach Charles, saloon, 65 Providence.
Kirschnick August, dye works, 14 Travis.
Know Robert W, physician, 93 Main.
Koch Henry, saloon, 40 San Felipe.
Kock Edward, grocer, 321 Congress.
Kodtler Mrs Mary, dressmaker, 65 Main.
Koehler Charles J, notions, 69 Congress.
Koehler Frederick E, gen store, 32 Semms.
Koening John, fruits, 2 Market house.
Koerber Oliver S, grocer, Liberty road.
Kohler F, produce, 4 Market house.
Kroetenberg Wm, grocer, 201 Andrews.
Krohn John, tailor, 292 Washington.
Krupp & Tuffly (John Krupp, Louis Tuffly), boots and shoes, 56 Main.
Kuhlman Mrs Emma, embroidery, 174 Main.
Kutschbach Wm M, grocer, 604 Washington.
Kyhurz Rudolph, tailor, 48 Houston ave.
Kyle & Osborne (James Kyle, David Osborne), blacksmiths, 67 Texas ave.
Labuzan Mrs Sarah E, stationery, 118 Main.
Laflin Hiram, agent Union News Co, cor Preston and St Charles.
Lamanna Charles, fruits, 31 Market house.
Lamothe Alphonse, grocer, 540 Preston.
Lane Gustav, confectioner, 51 Liberty.
Lang C F, Fred Kerston mngr, saloon, 99 Congress.
Langdon Wm O, physician, 93 Main.
Lange Charles P, saloon, 23 Liberty.
Lange C F, Agent Anheuser-Busch Brewing Assn, cor 2d and Railroad. (*See adv, p 635.*)
Lankford Edward E, druggist, 86 Main.
Larendon Edwin, livery, 74 Fannin.
Larendon George W, physician, 256 Preston.
Larendon Joshua L, phys, 256 Preston.
Larose Albert, restaurant, 10 Preston.
Latham L J Estate, Benjamin R Latham admr, furniture, carpets, etc, 121 Main.
Latreyte John, liquors and cigars, cor Congress and Fannin.
Lawlor James, propr Grand Central Depot restaurant.
Lawrence Robert, cigars, 76 Congress.
Lee Shoon, laundry, 135 Congress.
Lefuiser George, saloon, 710 Washington.
Leger Alfred E, physician, 84 Hamilton.
Lemp W J Brewing Co, August Moser agent, cor San Jacinto and Morris.

COAL MINES, Fort Worth, - Texas. **TEXAS & PACIFIC COAL CO.** BEST and Cheapest COAL in Texas. CITIZENS OF TEXAS SHOULD USE TEXAS COAL.

PURE-BRED FRENCH COACH. PERCHERON FRENCH DRAFT.

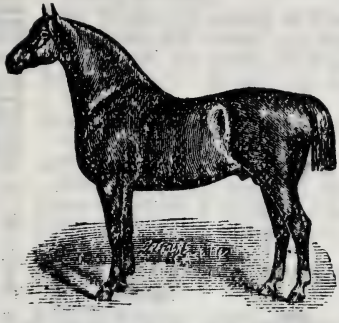

STANDARD-BRED TROTTING STALLIONS, and JACKS

AT THE HEAD OF MY HERD.

Ranch in Grayson County, 12 miles west from Sherman, on Texas & Pacific Railroad.
Sales Stables on Fair Grounds, Dallas, second block west from Grand Stand. GEO. H. KING, Salesman. Send for Descriptive Catalogue.

H. B. SANBORN, Houston, Texas.

THE "GENUINE" GLIDDEN BARB WIRE.

DO NOT BE DECEIVED.

The "GENUINE" GLIDDEN BARB WIRE is ONLY made by our manufacturers, the Washburn & Moen Manufacturing Co., and can only be purchased through us or our appointed agents in the State of Texas. Any other wire represented to be the Glidden, is as inferior in quality as any other style of wire made. The "GENUINE" GLIDDEN BARB WIRE (as it is familiarly known) is the lightest, strongest and most effective barb wire that can be used. It is warranted genuinely galvanized, uniformly stronger and lighter, presenting more barbs per rod, with same size main wires used, than any other style; the "Regular" Glidden having 40 and the thick-set 80 barbs per rod, giving 80 and 160 points per rod respectively.

If induced to purchase any other style or grade of wire, carefully observe that the actual weight of the wire equals the amount you pay for as marked on reels. Send for Glidden Barb Wire Pocket Compendium, fully descriptive of this superior style and grade of wire, to

SANBORN & WARNER, Houston, Texas,
Manufacturers' Sole Agents for the State of Texas.

STATE TRUST CO., DALLAS, TEXAS. AUTHORIZED CAPITAL, $1,000,000. } Loan Money on Real Estate throughout Texas. Buy and Sell Farms, Ranches, City Property, Bank Stocks, Vendor Lien Notes and other Securities. Write us for particulars. Agents Wanted.

Lester Jemison E, lawyer, 49 Main.
Leverton John, boilermaker, 3 Liberty.
Levine Jacob K, grocer, 38 Liberty.
Levy Bros (Leo and Abraham M), dry goods, 35 Main.
Levy Emile, dry goods, 47 Travis.
Levy Isaac, bill poster, cor Bell and Rice.
Levy Jacob, dry goods, 66 Travis.
Lewis Micholo, grocer, cor Jackson and Magnolia.
Lewis Richard E, livery, cor Texas ave and Travis.
Lewis & Rosenberg (Aaron G Lewis, Isadore Rosenberg), clothing, 38 Main.
Lewyn Isadore, druggist, 8 Liberty.
Lidstone Harry G, commercial broker, 59 Main.
Linsley Bros (Charles and Wm E), brokers, 92 Congress.
Lippett Herman, gents' furng, 78 Main.
Livermore Arthur L, principal High and Normal schools, cor Congress and San Jacinto.
Lockhart Robert, land agent, 44 Main.
Loeffer John, saloon, 265 Washington.
Loftus Bros (Wm E Loftus), furniture, 29 Travis.
Lombardi Cæsar M, of Wm D Cleveland & Co.
Long Mrs Emily, dressmkr, 209 Caroline.
Long Eugene, meats, 8 Liberty road.
Loofs Frederick J, blacksmith, 91 Travis.
Looscan Michael, lawyer, 107 Congress.
Lottman Bros (A C, H W and C H), Whol Mnfrs Mattresses, Comforts and Spring Beds, 52 and 54 Rusk. (*See adv, opp classified Colleges, Schools, Etc.*)
Lotzio Leander, grocer, Vine and Spruce.
Lubbock T U & Co (Theodore U Lubbock), auctioneers, 7 Main.
Lucia Charles, grocer, 2 Washington.
Ludtke Frederick, grocer, 16 Forbush.
Lüdtke Mrs Minnie, dressmaker, 57 Washington.
Lynch Mrs N R, grocer, 401 Austin.
Lyons John, propr Lyons house, 43 Liberty road.
McCall Norman W, cotton buyer, 51 Commerce.
McCartney George, Carriage and Wagonmaker, 27 Congress.
McCarty & Allen (Benjamin McCarty, Young D Allen), saloon, cor Franklin and Travis.
McComb J E, lawyer, 59 Main.
McElroy Mrs Emma, dressmaker, 3 Washington.
McElroy Wm H, physician, 69 Main.
McGary Daniel L, propr Houston Age, 91 Congress.
McGinly George B, propr Capitol hotel, cor Main and Texas ave.
McGowen Alexander, engines, boilers, etc, Railroad bet 4th and 5th.
McKee J Andrew, grocer, 8 Forbush.
McLaughlin Luke, carpenter, 41 Railroad.
Maberly Wm, grocer, 419 Washington.
Macatee & Co (W L Macatee, James H Adair), Wholesale Produce and Cotton Merchants, cor Washington and 5th. (*See adv, p 637.*)
Madgwick Miss Mary A, grocer, cor Campbell and Morgan.
Mahoney Mrs John T, midwife, 149 Fannin.
Majorowitz Bertinro, shoes, 181 Washington.
Manin Antonio, fruits, 228 Preston.
Markel Bros, meats, 14 Market house.
Marston Edwin C, grocer, 6 Liberty.
Marten Thomas, tinsmith, 192 Washington.
Martial A W, barber, 274 Preston.
Mason John T, dry goods, 30 Main.
Mathuley John, restaurant, 305 Congress.
Maury Rev Anthony (Catholic), cor Clay and Kane.
May Fred, saloon, cor Milan and Commerce.
May Julius H, drayage, 59 Washington.
Mayo Joseph K, physician, 27 San Felipe.
Mayo & Tryon (Joseph K Mayo, Wm A Tryon), druggists, 27 San Felipe.
Mays Wm R, barber, 203 Preston.
Means James M, Texas passenger agent Piedmont Air Line R R, 64 Main.
Mechanics' Building and Loan Association (capital, $200,000), J R Cade pres, J H Ruby sec and treas, cor Brazos and Dallas.
Meiselbach Louis, shoemaker, 352 Congress.
Menger August, Soap Mnfr, 31 South, 4th Ward. (*See adv, opp.*)
Merchants' and Planters' Oil Co The, T W House Pres, W D Cleveland Vice-Pres, J S Price General Manager. (*See back cover and p 619.*)
Merkel J R, meats, 18 Market house.
Metcalf Mrs Anna, grocer, 52 San Felipe.
Meyer Joseph F, whol hardware, 26 Franklin.
Meyer Miss Seraphine, dressmaker, 169 Washington.
Michael George, grocer, 102 San Felipe.
Michaels Frank A, carpenter, cor Austin and Dallas.
Michelett Louis, grocer, 108 Milam.
Milby & Dow (Charles H Milby, Andrew Dow), brick mnfrs, 271 Preston.

ESTB. 1847. J. R. MORRIS' SON { Agent for Howe Scales, Charter Oak Stoves, and BRENNAN CANE MILLS. } HOUSTON, TEXAS.

CARRINGTON & CO., DALLAS, TEXAS. YOU can MAKE PROPERTY. Write to us. We { 25 per cent. to 100 per cent. } Profit in Buying Dallas City Refer to any Bank.

August Menger,

Manufacturer of

FAMILY AND TOILET

SOAPS

Patronize a Home Industry

By Giving your Wholesale Merchant

Your Order for Aug. Menger's Soap.

YOU WILL SAVE MONEY

By writing for Prices and Samples direct to AUG. MENGER, if your Wholesale Merchant does not carry his Soap in stock.

Factory and Office, No. 31 South St., - HOUSTON, TEXAS.

We Make a Specialty of Exchanging Dallas City Property for Good Farms, Ranches, or Western Land. Correspondence Solicited.
ANGLO-TEXAN LAND AND LOAN CO. - - - HEAD OFFICE, 735 ELM STREET, DALLAS, TEXAS.

Miller Wm, furniture, 31 Providence.
Milliron Joseph C, pawnbroker, 107 Congress.
Mills Jefferson, barber, 155 Congress.
Misher James W, barber, 55 Congress.
Mitchell J L, jeweler, cor Prestonand Main.
Moehr John, produce, 3 Market house.
Moeller Wm, saloon, 72 Congress.
Mohr John B, fish, etc, 23 Market house.
Moore Walker F, Attorney and Counselor-at-Law, 77 Main.
Moore Wm A, tailor, 94 Main.
Morales Martin, grocer, 24 Providence.
Morali Matteo, grocer, cor Congress and La Branch.
Moreland Augustus C, grocer, 223 Washington.
Morgan Paul, barber, 75 Travis.
Morris' J R Son (B P Morris), Established 1847, Wholesale and Retail Hardware, Railroad and Mill Supplies, 47 to 51 Main. (*See left side lines.*)
Morriss John F, Manager and Principal of Morriss' Detective Agency, 59 Main. (*See adv, p 638.*)
Morriss' Detective Agency, All Kinds of Detective Work Promptly Attended to, 59 Main. (*See adv, p 638.*)
Moser August, agent W J Lemp Brewing Co, cor San Jacinto and Commerce.
Mozart Conservatory of Music, J J Herrle principal, 107 Main.
Mueller L Gustav, baker, cor Washington and 10th.
Mulcahy Richard, grocer, 301 McKinney.
Muller A, meats, 10 Market house.
Muller Charles B, artist, 69 Preston.
Muller John H, restaurant, 68 Main.
Muller Mrs Maggie B, embroidery, 69 Preston.
Munch George, shoemaker, 247 Preston.
Murnan Peter, saloon, 41 Congress.
Murphy Daniel, saloon, 45 Franklin.
Murphy Woodson N, dentist, 82 Main.
Murray Wm G, general store, 12 Travis.
Mushaway Miss Almeda, dressmaker, 158 Washington.
Mutual Building and Loan Assn (capital, $300,000), Joseph F Meyer pres, R B Morris treas, Henry M Curtin sec, 96 Congress.
National Alliance, Humphrey & Humphrey publrs, Cotton Exchange.
National Cotton Oil Co The, G C Street Sec and Treas. (*See back cover and p 525.*)
National Oil Works and Mill Supply Co, James N Quin mngr, 14 Commerce.
National Reformer, Culmore Bros Proprs, Illustrated Weekly, Published Every Sunday, 47 German.
Necco Ernest, Propr Houston Cornice Works, 46 Fannin. (*See adv, opp.*)
New Orleans House, John Roessler propr, cor Louisiana and Preston.
Newton & Sanders (M T Newton, William Sanders), laundry, 98 Texas ave.
Niclla Dammeco, fruits, 47 Providence.
Novak Phillip S, tailor, 88 Prairie.
Noyes L T, safes, 43 Franklin.
Nunzio Canino, grocer, 277 Congress.
Nussbaum M P, auction and com, 69 Travis.
O'Boyce Wm, meats, cor McKee and Liberty.
O'Brien John, oysters, fish, etc, 247 Preston.
Ocheltree Wm B, pool room, 67 Preston.
Oehl John, merchant, 88 Prairie.
Old Texas House, George Fry propr, 30 Congress.
Oldham Wm S, Attorney and Counselor-at-Law, 290 Preston.
O'Leary & Co (Wallace O'Leary, Edwin H Wilson), grocers, 63 Main.
Oliver Philip M, druggist, 16 Liberty.
Oliver S A & Bro (Samuel A and Stephen A D), Agents King Iron Bridge and Mnfg Co, 112 Main. (*See adv, p 637.*)
Olschenski Charles, saloon, 201 Washington.
Otter Wm W, plumber, 97 Congress.
Pacific Express Co, George A Riley agent, 277 Preston.
Palmer Wm H, cotton buyer, 19 Main.
Pastoriza Mrs Ella, grocer, 239 Dallas
Pastoriza Joseph J, printer, 91 Congress.
Patterson Robert H, furniture and dry goods, 202 Preston.
Pecoco Charles, fruit, 2 Liberty.
Pendavois George H, lawyer, Main and Franklin.
Pennaechio Frank, grocer, 90 San Felipe.
Penny John T, grocer, 65 San Felipe.
Pereira Theodore, painter, cor Prairie and Fannin.
Pereira & Randolph (Joseph Pereira, Nicholas Randolph), painters, 78 Preston.
Perry Major, barber, 354 Congress.
Perl Nicholas, phys, cor Texas ave and Travis.
Peschka Joseph, grocer, 17 Angelica.
Petersen Mrs Elizabeth, grocer, 502 Washington.
Pfeiffer R, vegetables, 8 Market house.
Pfleuger Frederick, grocer, 340 McKinney.
Phillips Gideon, dentist, 82 Main.
Pickering Charles, patternmkr, cor Washington and 5th.
Pillot's Opera House, Grunwall & Son mngrs, 54 Franklin.
Pitschmann & Otto (Frederick W Pitschmann, Gustav W Otto), candy mnfrs, 78 Travis.

Patterson's Investment Agency. } Real Estate Syndicates. 125 E. Houston St., San Antonio, Tex.

P. J. TREILLER, Send for Prices. DALLAS, TEXAS.

HOUSTON CORNICE WORKS.

ERNEST NECCO, Proprietor.

MANUFACTURER OF

Galvanized Iron Cornices

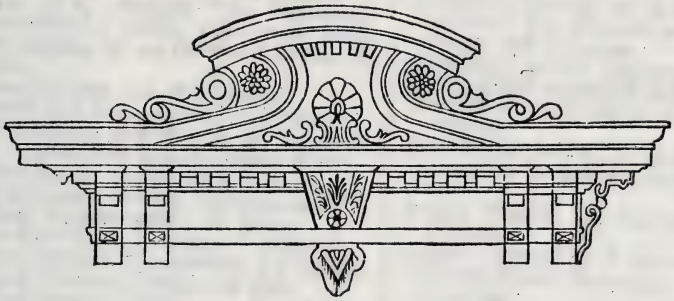

SKYLIGHTS 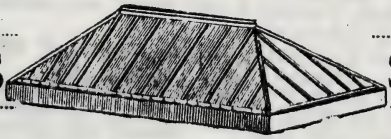 SKYLIGHTS

AND

EVERY DESCRIPTION

OF

ARCHITECTURAL

SHEET

METAL WORK

Executed Upon Shorter Notice than in any other House in the State.

TIN AND METAL SHINGLE ROOFING

We solicit correspondence and will cheerfully furnish estimates in any part of the State.

46 Fannin Street,

HOUSTON, - - - - - - - TEXAS

E. F. Bosley, BRICK BUILDING RAISER AND MOVER, 175 LA SALLE STREET, CHICAGO, ILL.

HOG AND CHICKEN CHOLERA CURED and PREVENTED by Using BIG 5 CURE. BIG 5 REMEDY CO., LIVINGSTON, TEXAS.

Pittman Rev Thomas B, (Baptist), 132 Fannin.
Platte Miss Anna M, dressmaker, 101 Congress.
Poland Frederick M, lawyer, 59 Main.
Polemenanon Peter, confectr, 92 Travis.
Politz Wm, grocer, cor McKinney and Jackson.
Porter, Pollard & Ruby (George L Porter, Robert L Pollard, John H Ruby), real estate and abstracts, 87 Congress.
Potter Wm R, tailor, 94 Travis.
Potthoff F H & Co (Frederick H Potthoff, George E Hendrickson), bottling works, 94 Milam.
Powell Pelitha, physician, 284 Preston.
Price J S, Manager The Merchants' and Planters' Oil Co; Office at Oil Mills.
Price Thomas E, agt Galveston News, 101 Main.
Prince Harman, ice, 255 Preston.
Proetzel Mrs Julia, grocer, 85 Preston.
Protection Oil Co, C W Robinson Proprietor, Oils and Lamps, 15 Main.
Quillen Harry, saloon, 73 Travis.
Quimby Lloyd, dentist, 109 Congress.
Quinlan Thomas, saloon, 56 Milam.
Rains Miss Frankie, saloon, 7 Railroad.
Ramsey Edward B, physician, 118 Travis.
Raphael Emanuel, lawyer, 24 Main.
Raphael Joseph, saloon, cor Travis and McGowan.
Raphael Moses, cigars, 64 Main, steamship agent, 24 Main.
Rast Frederick, shoemaker, 65 Congress.
Ray Mrs Belle, dressmaker, 127 Texas av.
Red Samuel C, physician, 256 Preston.
Redwood Archer G, grocer, 110 Main.
Reichardt Wm, grocer, 81 Travis.
Renne Charles T, grocer, cor Wood and Willow.
Rennell Jacob, barber, 258 Preston.
Repsdorph John H, Sail, Tent and Awning Manufacturer, 128 Main.
Retzer Charles, grocer, cor Webster and San Jacinto.
Reynolds Wm C, grocer, 42 Liberty.
Reynolds Wm M, druggist, 40 Liberty.
Rice David, lumber, cor McKinney and St Emanuel.
Richardson A S, lawyer, 78 Main.
Richardson M B & Co (Marcellus B Richardson, Young M Landon), flour and grain, 14 Main.
Riemann Henry E, jeweler, 267 Preston.
Riesner Benjamin A, wagonmaker, 15 Commerce.
Riley Wm F, grocer, 16 Liberty road.
Roane Curtis, grocer, 248 Congress.
Robey Frank R, physician, 85 Prairie.
Robinson Henry, barber, 29 Milam.
Robinson Charles W, Propr Protection Oil Co, 15 Main.
Robinson Thomas, dentist, 77 Congress.
Roco R H, grocer, 79 Travis.
Roessler John, propr The New Orleans house, cor Louisiana and Preston.
Rogers James T, painter, 379 Washington.
Rohde, Frost & Montgomery (Fritz Rohde, John M Frost, Albert Montgomery), proprs stock yards, Washington w of Cemetery.
Rohde F, meats, 7 Market house.
Roos Samuel, dry goods, 41 Main.
Rosenfield David G, whol fruits, 11 Main.
Rosenfield Michael, dry goods, 49 Travis.
Rosenfield Mrs Pauline, propr Rosenfield house, 140 Congress.
Rosenfield & Co (Solomon Rosenfield), mnfrs' and importers' agts, 43 Franklin.
Rosenwald Louis, dry goods, cor Shea and Liberty.
Ross Henry, saloon, 38 Preston.
Rottenstein Frederick S, painter, 206 Preston.
Rugers Charles W, liquors, Fannin and Franklin.
Rugers Charles W & Sons (Charles W, Charles C and Cornelius A), liquors, 105 Congress.
Rupee T Blake, lawyer, 27 Main.
Rutherford Robert, physician, 85 Congress.
Ruttkay A & Co, cotton buyers, 55 Commerce.
St Joseph's Infirmary, Sister St Louis superior, cor Franklin and Caroline.
Sam Bros (Jacob W and Levi), clothing, 63 Main.
Sam Simon L, shoes, 55 Main.
Sanborn Henry B, Live Stock, 50 Franklin. (*See adv, p 627.*)
Sanborn & Warner (Henry B Sanborn), Exclusive Dealers in Glidden Patent Steel Barbed Fence Wire for the State of Texas, 50 Franklin. (*See adv, p 627.*)
San Jacinto House, Calvin Johnson propr, cor San Jacinto and Franklin.
Sandberg & Kuller (Marx Sandberg, Henry Kuller), furniture, 118 Main.
Sanders George T, grocer, Liberty road.
Sanders Wm, cigar mnfr, 38 Travis.
Saunders Phillip, saloon, 14 Willow.
Sauter Gustav F, saloon, cor Travis and Preston.
Savite John, grocer, 45 San Felipe.
Schaefer Frederick A, lawyer, 98 Congress.
Scherffius Henry, farm machinery, 20 Commerce.
Scheultz Edwin jr, grocer, 80 Travis.

Booso & Cobb, Mechanical Engineers, DALLAS, TEXAS. Design and superintend the erection, equipment and starting of MANUFACTURING OR POWER PLANTS.

JAPHET & CO.,

WHOLESALE DEALERS IN

KENTUCKY SOUR MASH

BOURBON, and

PENNSYLVANIA RYE

WHISKIES

IMPORTERS OF

Rhine Wines and French Clarets.

KEY WEST

And New York Made

CIGARS.

Agents for Schlitz's Milwaukee Bottled Beer.

CORNER MAIN AND COMMERCE STS.,

HOUSTON, - - TEXAS.

The Texas Land & Mortgage Co. (Limited). MONEY TO LOAN on Real Estate at Low Rates, and Cheap Lands for Sale. Apply to C. E. WELLESLEY, Merchants' Exchange, Dallas, Texas.

TEXAS LANDS. LEASE, SELL, MANAGE, PAY TAXES ON AND PROTECT LANDS IN EVERY COUNTY OF TEXAS AT LOW RATES. SATISFACTION GUARANTEED. TRUEHEART & CO., GALVESTON, TEXAS.

Scheultz & Achenbach (George W Scheultz, John Achenbach), Mnfrs of and Dealers in Boots and Shoes, 103 Congress.
Schifer Herman, grocer, cor Magnolia and Chenevert.
Schiebler & Co, meats, 16 Market house.
Schilbeck Wm, saloon, 199 Washington.
Schilobo Charles, baker, cor Jackson and Franklin.
Schlosser Paul, grocer, 69 Dallas.
Schmidt Erich H, druggist, 88 Travis.
Schmidt Frederick W, music teacher, 277 Louisiana.
Schmidt Henry, carpenter, 230 Austin.
Schmidt Henry, grocer, 65 Preston.
Schmidt Martin, jeweler, 92 Main.
Schmidt Peter, barber, 205 Washington.
Schneider E B H, assessor, Court house.
Schneider Louis, tailor, 169 Congress.
Schoonmann A J, dry goods, 249 Preston.
SchoverlingTheodoreH,drugs,53 Congress.
Schramm Felix, music tchr, 243 Franklin.
Schulte Gerhard, propr Schulte house, 91 Commerce.
Schulte House, Gerhard Schulte propr, 91 Commerce.
Schultz Gustav C, shoemaker, 310 Washington.
Schuplinsky Frank, saloon, 43 Congress.
Schwarz Conrad, wagonmkr, 181 Preston.
Schweikart Frederick, saloon, 50 Fannin.
Scott Joseph W, physician, 82 Main.
Scott & Neblett (Garrett L Scott, Wm Neblett), livery, 128 Texas ave.
Sedenberg E B, grocer, 1 Montgomery av.
Selkes Mrs Mary, midwife, 438 Preston.
Settegast Wm J, meats, 13 Market house.
Seymour Thelez P, brick mason, 71 Clay.
Sharp George W, lawyer, 78 Main.
Sharp Wm W, music teacher, cor Clay and Main.
Shaw Frederick A, grocer, cor Rusk and Milan.
Shaw Wm N, lawyer, 34 Fannin.
Sherman Isaac L, cigars and news, 72 Main.
Shilling August, grocer, 28 Montgomery.
Siewerssen E, Hides and Wool, 2 Commerce, cor Milam. (*See adv, p 639.*)
Silverberg Julius, ice cream, 93 Main.
Silverstein Abraham, tailor, 209 Preston.
Simpson, Hartwell & Stopple, iron works, Washington and 5th.
Sinclair Miss Mary, music teacher, Pleasant Moore.
Sing Quong W, Chinese goods, 87 Main.
Sirrine James A, medicine mnfr, 146 Congress.
Sittig & Franklin, printer, 46 Franklin.
Skarupinsky Thomas, shoes, 86 Travis.
Smalley & Lowrey (Charlas Smalley, Samuel Lowrey), grocers, 31 Milam.
Smallwood Joseph, general store, 94 Liberty road.
Smith Alfred F, agent I & G N Ry Union depot, foot of Congress.
Smith Francis, Caldwell & Co (Francis Smith, Albert S Caldwell, John M Judah), loan agents, 28 Main.
Smith Howard F, farm and mill machinery, 10 Commerce.
Smith Joseph, grocer, cor 5th and Washington.
Smith Joseph E, mngr Fort Wayne Electric Light Co, 101 Main.
Smith Miss Kate, dentist, 44 Main.
Smith Leon Mnfg Co, Leon Smith propr, mnfr of clothing, 121 Main.
Smith Mrs Louise, grocer, 55 San Felipe.
Smith Ralph P, mill machinery, 5 Main.
Smith Robert, restaurant, cor Preston and Austin.
Smith & Gibson (Robert Smith, Samuel W Gibson), saloon, 165 Congress.
Smoquina Vincenzo, confr, 103 Main.
Solomon Rev Emmet W (Methodist), cor Calhoun and San Jacinto.
Sonnen Herman, shoes, 63 Congress.
Souchard Gustav, grocer, cor Caroline and Dallas.
Southern Cotton Oil Co The, Henry C Butcher Pres, Amos R Little Vice-Pres, Allan H Harris Sec and Treas, E W Thompson (Houston) Mngr. (*See front cover and p 617.*)
Southern Pacific Ry, office 52 Fannin, Depot cor New Orleans and Chestnut.
Stafford W Maynard, cotton buyer, 19 Main.
Stanfield Mrs Robert, dressmaker, 111 Travis.
Stanley & Co (Arthur D Stanley, Fred J Flowers), grocers, Washington and Silver.
Star Bottling Works Co, August Banbauch Propr, August Bonner Mngr, cor Commerce and San Jacinto.
Stedman & Barret (Edwin D and Wm H Stedman, John W Barret), whol grocers, 10 Main.
Steele A L & Co (A L Steele, Hal Bates, George A Clark), ins agts, 22 Main.
Stein Frank, saloon, cor Congress and Charter.
Steiner & Ollre (John Steiner, Louis Ollre), barbers, Capitol hotel.
Steinmann Charles, leather and findings, 129 Congress.
Stelzig Antone, harnessmaker, 29 Main.

J. W. BYRNES, GALVESTON, TEXAS. Asphalt Refiner and Coal-Tar Distiller. Manufacturer of Roof and Paving Pitch, Benzole, Creosote, Roofing and Building Felt

ANHEUSER-BUSCH

BREWING

ASSOCIATION.

CELEBRATED

ST. LOUIS

LAGER BEER

C. F. LANGE,

AGENT,

Cor. 2d and Railroad Sts.,

HOUSTON, TEXAS.

Texas Business College. FURNISHES A THOROUGH PRACTICAL BUSINESS EDUCATION at moderate cost. Address C. M. CHARTIER, PARIS, TEXAS. Catalogue free.

PURE SOLAR AND STEAM REFINED SALT. THE TEXAS SALT CO., COLORADO, TEXAS.

Sterne Frank, saloon, cor Travis and Congress.
Sterrett E H, carpenter, 187 McKinney.
Steusoff & Liskow (Henry Steusoff, Robert Liskow), commission, 3 Main.
Stewart & Stewart (Charles and John C), lawyers, 290 Preston.
Strue Joseph, grocer, cor McKinney and Chartres.
Stuart David F, physician, 256 Preston.
Stuart & Boyler, phys, cor 10th and Washington.
Stude Alphonse, grocer, 230 Preston.
Sufer D & Bro (Daniel and John), live stock, 16 German.
Sullivan Wm, propr Globe hotel, cor Congress and Austin.
Swan Orange, real estate, cor Main and Preston.
Sweeney & Combs (John J Sweeney, Eden L Combs), pawnbrokers, 56 Main.
Taliaferro Sinclair, lawyer, 49 Main.
Talmon Frank A, genl store, 7 San Felipe.
Tamborello Frank, shoemaker, 92 Travis.
Tamborello Nicholas J, Propr Hutchins House, n s Franklin bet Main and Travis.
Tankersley Marshal, real estate, 26 Main.
Taylor H D & Son (Horace D and Edward W), cotton brokers, 25 Commerce.
Taylor Thomas C, books, 106 Prairie.
Temby, Lyon & Gribble (Joseph W Temby, Oliver T Lyon, Risden D Gribble), lumber, cor Providence and Semms.
Texas Express Co, Leolian S Crawford agt, 73 Franklin.
Texas House, John Tomfohrde propr, 54 Milam.
Texas Lamp and Oil Co, Waters-Pierce Oil Co proprs, Robert Guffin mngr, 75 Main.
Texas Rolling Mill Co (capital, $50,000), Samuel Allen pres, T W House treas, George C Street sec, cor Railroad and Sawyer.
Texas Transportation Co, offices cor Steam Mill and Hickory.
Texas Western Ry, offices Main and Prairie, depot St Emanuel and Commerce.
Texas Savings and Real Estate Investment Assn (capital, $100 000), E L Dennis pres, S B Strong treas, W A Childress sec, cor Franklin and Main.
Thomas Charles C, dentist, 45 Main.
Thomas Mrs Josephine B, dressmaker, 196 Washington.
Thomas & Gorman (Wm E Thomas, Owen J Gorman), General Contractors, Water Works Builders, etc, 9 Milam. (*See adv, p 638*)
Thompson E W, Manager Southern Cotton Oil Co; Office, Southern Oil Mills.
Thompson Mrs Edith, dressmkr, 106 Main.
Thompson T H & Co (Tharon H Thompson, John J Hyde), commission, 2 Main.
Throckmorton John A, physician, 49 Providence.
Tips Walter, harnessmaker, 67 Congress.
Todd John G, lawyer, 107 Congress.
Tolbert Green, grocer, 50 Carr.
Toloney Paul, grocer, 201 Congress.
Tomfohrde John, propr Texas house, 54 Milam.
Tonndorf Henry F, carpenter, cor Dallas and Bagby.
Tribune Publishing Co The (capital, $10,000), D Marshall Angel pres, Joseph W Temby sec, Wm M Bamberger treas and mngr, publrs The Houston Weekly Tribune, 290 Preston.
Trinklein Rev John J (Lutheran), cor Texas ave and Milam.
Tropoline Tony, grocer, cor Capitol and and Louisiana.
Tryon Dr Wm A, druggist, 222 Preston.
Turner Edmond P, lawyer, 107 Congress.
Union Compress and Warehouse Co, Charles Dillingham pres, T W House sec and treas, 23 Main.
Union News Co, Hiram Laflin agent, cor Preston and St Charles.
Upton Rufus A, grocer, cor Clark and Liberty road.
Urwitz Max R, physician, 76 Congress.
Venoto Paul, confectioner, 2 Willow.
Veowouthe Peter, grocer, 329 Congress.
Vick A J & Co (A J Vick, D A Oliver, D A Tomkins), stock yards, cor Washington and So Pac Ry.
Vincenz Roppolo, shoemkr, 167 Congress.
Vogler Mrs A R, dyer, cor Henderson and Washington.
Vordenbanmen Rev Frederick (Methodist), 125 McKinney.
Voss Charles, grocer, 93 San Felipe.
Waag Joseph, meats, 9 Market house.
Waddell Hugh, furniture, 71 Main.
Wagener John, saloon, 307 Preston.
Waggaman George A, mdse broker, 4 Main.
Wagley William C, Real Estate, 76 Congress.
Walker John W, lawyer, 290 Preston.
Wall & Noland (Wm S Wall, Samuel P Noland), undertakers, 131 Prairie.
Walter Mrs Minnie, grocer, 76 Preston.
Ward Elijah C, shirt mnfr, 288 Preston.
Ward & Co (Mrs H P Ward, Ransford T Chase), dry goods, 44 McKee.

A. F. Heckle & Co., PIANOS AND ORGANS. FORT WORTH, TEXAS.

Benson & Robinson, Sailmakers. Awnings, Tents, Flags and Covers of all kinds. Cor. Ave. A and Tremont St., Galveston, Tex. Yacht Work a Specialty.

W. L. MACATEE. JAS. H. ADAIR.

MACATEE & CO.,

Wholesale Produce Merchants

AND

COTTON FACTORS.

DEALERS IN

LIME, CEMENT, PLASTER, Etc.

CONSIGNMENTS SOLICITED. HOUSTON, TEXAS.

ZENAS KING, Pres't. H. M. KING, Sec'y. W. L. COWLES, Eng'r.
JAS. A. KING, Vice-Pres't. HARLEY B. GIBBS, Treas'r. A. H. PORTER, Eng'r.

King Iron Bridge & Manufacturing Co.

CLEVELAND, OHIO.

S. A. OLIVER & BRO., Gen'l Agts, Houston, Tex.

MANUFACTUREES OF ALL KINDS OF

WROUGHT IRON BRIDGES FOR HIGHWAYS AND RAILROADS.

TRUSS, ARCH, SWING AND WOODEN BRIDGES.

Our Facilities for Turning out First-Class Highway Bridges Promptly, are Unequaled.

Do not fail to get our Plans and Estimates before Contracting for any kind of Bridge Work. An Desired Information will be Promptly Furnished, as to Plans and Specifications Respecting our Bridges, on application to

S. A. OLIVER & BRO., General Agents,

ROOM No. 2, 110 and 112 MAIN STREET, HOUSTON, TEXAS.

Alamo Brewing Ass'n, Mnfrs of the Celebrated WIENER KEG and BOTTLED BEER. Cor. Camaron and W. Houston Sts., San Antonio, Tex.

N. A. BOLLES & CO., { BINDERS AND BLANK BOOK MNFRS. The Largest Establishment in the State. Snow Printing a Specialty. Box 323, DALLAS, TEXAS. } **PRINTERS.**

ALAMO CITY BUSINESS COLLEGE, SHORT-HAND, TYPE-WRITING and TELEGRAPH INSTITUTE, and NORMAL PENMANSHIP ACADEMY, San Antonio, Texas. Send for Catalogue.

Waters Wm O, tinsmith, cor 3d and Liberty.
Watson Joshua W, barber, 76 Main.
Watson Wm V R, cotton buyer, 57 Commerce.
Weber Edwin, mason, 65 Houston ave.
Weber Frederick, grocer, cor Henderson and Washington.
Weber Fritz, produce, 11 Market house.
Weber Paul, meats, 13 Market house.
Weems Benjamin F, receiver of City Bank of Houston, cor Main and Franklin.
Weimers Mrs Ella, dressmaker, 74 Prairie.
Weinberg Michael, general store, 32 Liberty road.
Weiss Jacob F, grocer, 82 Travis.
Weiss John J, baker, 234 Preston.
Wells, Fargo & Co's Express, Andrew Christeson supt, Edward L Perry agent, cor Fannin and Franklin.
Wertheimer Henry, grocer, 44 Liberty.
Wertheimer Marcus, livery, 8 San Jacinto.
Wertheimer Sidney, livery, 4 San Jacinto.
Western Union Telegraph Co, George C Felton mngr, 17 Main.
Whitaker A, florist, 102 Main.
Whitling John H, metal worker, 101 Main.
Whitty Patrick, civil engineer, 19 Main.
Wickham James C, fruits, 63 Providence.
Wiener & Werner (Jacob H Wiener, Adolph Werner), druggists, 155 Congress.
Wiley Mrs Sophia, propr Germania house, cor Louisiana and Preston.
Wilkening Gustav, gun and locksmith, 100 Preston.
Williams Louis N C, saloon, 2 Wood.
Williams Mason, barber, 18 Liberty.
Williams Wm, carpenter, 90 Franklin.
Williamson Robert L, millinery, 89 Main.
Wilmore J A & Co (James A and Arthur G Wilmore, Walter W Carlton), Book Publishers, 96½ Congress.
Wilson, Banks & Nelson (Samuel Wilson, Edward Banks, George Nelson), barbers, 54 Main.

W. E. THOMAS. O. J. GORMAN.

THOMAS & GORMAN,

GENERAL CONTRACTORS.

Water Works a Specialty.

ESTIMATES FURNISHED.

Contractors for the Erection of Water Works—Complete or in Part.
Pipe Sewerage of Every Description,
Builders of Stand Pipes and Tanks, Iron Bridge Work, Etc.
Sheet Iron and Boiler Work,
Iron and Steel Plate Works of All Kinds.
Steam Heating,
Plumbing.

9 Milam Street, -- HOUSTON, TEXAS.

MORRISS' DETECTIVE AGENCY
AND PROTECTION PATROL,
HOUSTON, DALLAS, EL PASO, SAN ANTONIO.

JOHN F. MORRISS, Principal and Manager.
J. P. LONG, General Superintendent, Houston.
E. B. MILLER, Secretary, Houston. J. F. AMONETT, Superintendent, Dallas. E. C. POWER, Superintendent, El Paso. HENRY BENNETT, Superintendent, San Antonio.
JONES & GARNETT, Legal Advisers.

PRINCIPAL OFFICE AT HOUSTON, TEXAS.

Address all Communications to JOHN F. MORRISS, P. O. Box 145.

Telegrams Must be Prepaid.

P. A. HUFFMAN & CO.,
REAL ESTATE AND INVESTMENT AGENTS,
506 Main Street, FORT WORTH, TEXAS.
All Business attended to promptly, Titles Investigated and Taxes Paid, Box 197.

FORT WORTH NURSERIES, Robt. Drumm & Co., Proprs. (Successors to Drumm & Baker Bros.) Our TREES, PLANTS AND SEEDS Please Everybody. Write for our New Illustrated Catalogue, and see what we offer you.

Temple & Hamilton's Business College, SAN ANTONIO, TEXAS, POSSESSES FACILITIES EQUAL to the BEST in AMERICA. Send for Circular and Specimen of Penmanship. (See Page 4.)

E. SIEWERSSEN,

Hides and Wool,

NO. 2 COMMERCE ST., CORNER MILAM,

HOUSTON, TEXAS.

Consignments and Correspondence Solicited.

F. A. RICE, President. H. H. LUMMIS, Secretary.

The Houston Brick Works Co.

SELECT, FANCY AND COMMON BRICK.

PRESSED FRONTS.

Capacity, 50,000 Per Day.

OFFICE IN COTTON EXCHANGE,

HOUSTON, TEXAS.

W. R. Sanner & Co.
W. R. SANNER. N. B. MOORE.
FORT WORTH, TEXAS.

REAL ESTATE. We control the Largest List of Lands and City Property of any firm in the State. Don't Buy or Sell until you have seen or Corresponded with us.

"DEERE" PLOWS.

MANSUR & TEBBETTS IMPT. CO.
Successors to DEERE, MANSUR & CO.
A. B. TABER, Manager. Cor. Lamar and Wood Sts., DALLAS, TEXAS.

Business Education. The Bryant and Stratton Chicago Business College and Short-Hand Institute is the Largest in the Country.

USE BIG 5 CURE. HOG CHOLERA. BIG 5 REMEDY CO. —PREVENTS AND CURES— —LIVINGSTON, TEXAS.

Wilson John S, druggist, 342 Congress.
Wilson Robert E C, grain and hay, 55 Commerce.
Wilton Edgar I, jeweler, 85 Main.
Wineberg Mitchell, clothing, 54 Main.
Wolf Nathan, dry goods, 57 Travis.
Wolkart Charles J, cotton buyer, 6 Main.
Women's Exchange, Mrs Q K Phillips mngr, 120 Main.
Woodson J Daniel, propr Florence hotel, cor Wood and Willow.
Woodward Lamar, saloon, 205 Congress.
Wottrich Frederick, tailor, 63 Congress.
Wright Charles J, photographer, 84 Main.
Wright Martin V, florist, 109 Main.
Wyatt Benjamin, grocer, 76 McKenna.
Young John, grocer, 173 Washington.
Young Men's Real Estate and Building Association (capital $60,000), Theodore M Lubbock pres, O C Drew sec and treas, 53 Franklin.
Young Samuel W, brick mnfr, foot of Clay.
Zeigler J & Co, cotton gin, 19 Willow.
Zeus Adolph, artist, 65 Main.
Zwieb Miss Mary A, milliner, 91 Main.

HOWARD. A discontinued postoffice in Bell county, 9 miles from Belton, the county seat. Send mail to Pendletonville.

HOWE. A town on the H. & T. C. Ry, in Grayson county, 275 miles northeast of Austin, and 8 south of Sherman, the county seat and nearest banking point. It contains a steam grist mill and a cotton gin, and Baptist and Methodist churches. Population, 450. Tel., W. U. Exp., W., F. & Co. W. J. Tighe, postmaster.

Allen & Benick, livery.
Anderson W J, carpenter.
Calhoun N B, grocer.
Colvell Joseph, carpenter.
Culver J M, grain.
Darnell Bros, livery.
Edwards T D, general store.
Elkens Charles, barber.
Farmers' Alliance Co-operative association, groceries and grain.
Gwinn J S, hotel.
Hanna & Son, wagonmakers.
Hughes J A, agt Farmers' Alliance Co-operative assn.
Jackson & McMahon, General Store.
Lawrence Jefferson, hotel.
McClure Mrs Nettie, hotel.
Mathews J D, physician.
Messick Rev E H (Presbyterian).
Pitman & Harrison, grain.
Rowen & Overly, gin and grist mill.
Saddler R, physician.
Sherwood Rev F M (Methodist).
Silkwood E J, hotel.
Smith R B, hotel.
Smith W M, railroad exp and tel agt.
Stark J T, drugs.
Stevens H, carpenter.
Stone J M, blacksmith.
Taylor H D, notary.
Tighe W J, Hardware and Insurance.
Wesley Rev S W (Evangelist).
Wilson J T, physician.
Woolbright & Wilson, druggists.

HOWELL. A recently established postoffice in Jasper county.

HOWTH STATION. A postoffice and flag station on the H. & T. C. Ry, in Waller county, 120 miles east of Austin, 5 north of Hempstead, the county seat, and 26 east of Brenham, the nearest banking point. Population, 40. Exp., W., F. & Co. Mail, daily. M. B. Renfro, postmaster.

Faulkner K H, cotton gin.
Fuller G W, cotton gin.
Renfro Dr J, General Store.
Shindler W H, grist mill and gin.

HOXIE. Cass county. *Name changed to Wayne.*

HUBBARD. A prosperous village on the St. L., A. & T. Ry, in Hill county, 136 miles northeast of Austin, and 24 southeast of Hillsborough, the county seat and nearest banking point. Settled in 1876, it contains steam cotton gins and grist mills, a bank, 2 churches, a public school and a weekly paper, the *Hubbard City News.* Cotton, grain and live stock are shipped. Population, 500. Tel., W. U. Exp., Texas. Miss Belle Lippard, postmaster.

Allen Henry B, hardware and crockery.
Allen & Oliver (Henry B Allen, Rod Oliver), bankers and insurance, grocers, grain and cotton.
Anderson W J & Co (Wm J Anderson), saloon.
Barron James N, barber.
Bass Wiley A, grocer.
Bounds Rev J H, broommaker.
Bowman W Q, cattle breeder.
Broadway W M, photographer.
Caldwell Zacharlah T, general store.

Imboden & Hamilton, Fort Worth, Texas. { Sell Real Estate, Loan Money and do a General Investment Banking Business. Your Patronage Solicited. } **Investment Bankers.**

H. F. & W. H. Young, West Texas Law and Land Office,
268 Commerce St., San Antonio, Texas. (See Adv., Page 4.)

Cameron Wm & Co (Wm Cameron, Thomas C Morgan), Hardware, Lumber and Farm Implements
Carroll John M, agt Wm Cameron & Co.
Christenberry Charles M, lawyer.
Clinkscales A M, physician.
Clonch & Dempsey (James E Clonch, Wm H Dempsey), blacksmiths.
Collier W A, grist mill and gin.
Commercial Hotel, R A Cromer propr.
Condor E L, harnessmaker.
Cook Mrs M A, milliner.
Cook W Frank, city marshal.
Cromer Richard A, propr Commercial hotel.
Cunningham George C, confectioner.
Curtis John R, railroad and express agent.
Davidson Hugh M, dentist.
Douthit James L, livery.
Dunn Mrs H L, milliner.
Dunn John B, physician.
Evans David C, carpenter.
Hubbard City News, S H Sayer publr.
Hubbard City Cornet Band, J D Jones leader.

ESTABLISHED, 1885.

The HOUSTON ECHO

THE FAMILY PAPER OF TEXAS.

Embracing each week 56 columns of pure, crisp reading matter, interesting alike to old and young.

Read by everybody, and longed for by the balance of Humanity.

Subscription, $1.50 per Annum. Sample Copies Free.

DR. L. L. BEACH, Editor and Proprietor.

Estimates Promptly Furnished on all kinds of Commercial Printing.

MRS. A. BENTLEY,

Millinery AND Fancy Goods

LADIES' AND CHILDREN'S TRIMMED AND UNTRIMMED

HATS AND BONETS.

Zephyrs, Millinery Goods, Etc. Agent for Domestic Paper Patterns.

COUNTRY ORDERS RECEIVE PROMPT ATTENTION.

No. 81 Main Street, - - - HOUSTON, TEXAS.

MRS. A. M. NAPIER, DEALER IN ALL KINDS OF MATERIAL FOR FANCY WORK, STAMPING PATTERNS AND STAMPED GOODS. ALSO FINE LINE OF IMPORTED LACES. MAIL ORDERS A SPECIALTY. LESSONS FREE FOR TWO MONTHS. 810 ELM STREET, DALLAS, TEXAS.

PARTIES Wishing to LOAN MONEY at 8 and 9 per Cent, on FIRST-CLASS REAL ESTATE Securities, will do well to CORRESPOND with Gavin Walker, Fort Worth, Texas.

1920

Dallas Steam Laundry. LAUNDRY everything from a LACE COLLAR to a CIRCUS TENT. 17 Live Oak St., 860 Pacific Ave., Dallas, Tex.

TEXAS LANDS. LEASE, SELL, MANAGE, PAY TAXES ON AND PROTECT LANDS IN EVERY COUNTY OF TEXAS AT LOW RATES. SATISFACTION GUARANTEED. TRUEHEART & CO., GALVESTON, TEXAS.

Jenkins & McDaniel (B R Jenkins, C W McDaniel), druggists.
Johnson Jeremiah M, general store.
Jones John R, mngr Allen & Oliver, grocers, grain and cotton.
Lippard Miss Belle, postmaster.
Lippard J A, fruit grower.
Lumpkin Rev C P (Baptist).
McDaniel Joseph B, general store.
McGuffey Rufus M, general store.
McNeese George W, stock breeder, 7 miles n.
Marsh Wm H, notary public.
Miller Wm L, carpenter.
Morgan Bros (Thomas C and John H), grocers, grain and cotton.
Morte M, confectioner.
Moss Rev W H (Episcopal).
Mullins Wm O, billiards.
Murphy Edward S, carpenter.
Neeley James J, physician and jeweler.
Odell & Melton (Wm L Odell, Henry B Melton), saloon.
Pinkston Nathan, insurance.
Pitts Frank M, physician.
Pitts Frank M jr, physician.
Pitts John D, lawyer.
Price Mrs V S, milliner.
Reynolds Samuel C, carpenter.
Robbins Jacob I, blacksmith.
Sanger Samuel, Benjamin Ettelson mngr, dry goods.
Savage George W, horse breeder, 8 miles n.
Sayer Stephen H, propr Hubbard City News.
Scaling George A, cattle breeder.
Scay Thomas C, jeweler.
Smith Rev J W (Cumb Presbyterian).
Thompson Jefferson, grist mill and gin.
Tonek H, shoemaker.
Towler Wm T, farm impts.
Waller James E, druggist.
Walters Wm J, carpenter.
Wells B E & Co (Bodwell E Wells, Stephen H Sayer), real estate.
Whiteside David F, meat market.
Whiteside Newton M, wagonmaker.
Whorton Thomas B, justice and mayor.
Wilkes James L, furniture.
Williams Wm W, Attorney-at-Law and Notary.
Withers David E, saloon.
Wood D C & J (David C and Joshua), drugs.
Wood Wm A, physician.
Wright W J & Co (Wm J Wright, W E Conley), books and stationery.

HUBER. A postoffice in Shelby county, 7½ miles northwest of Center, the judicial seat, and 10 from Timpson, the usual banking and shipping point. Mail, semi-weekly. A. H. Wilson, postmaster.

Reed I F, grist and saw mill and gin.

HUCKABAY. In Erath county, 11 miles northwest of Stephenville, the judicial seat, 17 from Gordon, the nearest shipping point, and 22 from Dublin, the nearest banking point. Mail, weekly. J. A. Huckabay, postmaster.

Huckabay J A, Drugs.
Huckabay & Rigsby, cotton gin.

HUDSON. A postoffice in Red River county, 24 miles northwest of Clarksville, the judicial seat and nearest bank location, and 20 from Detroit, the nearest shipping point. Mail, weekly. S. H. Patterson, postmaster.

HUFFINS. A post village in Cass county, 346 miles northeast of Austin, 15 east of Linden, the county seat, and 5 southeast of Wayne, the nearest railroad station. Atlanta, 9 miles distant, is the nearest banking point. Settled in 1881, it contains a steam saw and grist mill, cotton gins, 2 churches and a district school. Population, 35. Mail, semi-weekly. James S. McConnell, postmaster.

Beane Jesse, cotton gin.
Conoly, physician.
Harrison Rev L B (Baptist).
Huffins R M, surveyor.
McConnell James S, Drugs and Stationery.
McDuff J M, physician.
McLennon Rev Y L (Presbyterian).
Moore D R, cotton gin.
Proctor W C, justice of peace.
Scott W A, cotton gin.
Temple T L, saw mill and general store.

HUFFMAN. A country postoffice in Harris county, 30 miles northeast of Houston, the judicial seat and nearest banking point, and 9 northwest of Crosby, the nearest shipping point. Mail, by special supply. J. F. T. Pruett, postmaster and farmer.

HUGHES SPRINGS. A village on the J. div. M., K. & T. Ry, in Cass county, 318 miles northeast of Austin, and 18 west of Linden, the county seat. Daingerfield, 7 miles northwest, is the nearest banking point. It contains steam saw, shingle and grist mills, cotton gins, 3 churches and a

TEXAS & PACIFIC COAL CO. FORT WORTH, - - TEXAS. Write for Prices of Coal in Car Load Lots. R. D. Hunter, Prest. Edgar L. Marston, Vice-Prest. and Treas. S. Mims, Secretary.

Waco, Tex. { J. B. GILMER & CO. Largest Real Estate Dealers in the Southwest. } MILLIONS to LOAN on City and Country Property at Lowest Rates.

school. Cotton, lumber and shingles are shipped. Population, 400. Exp., Pacific. Tel., W. U. Wm. Edwards, postmaster.

Booker J B, propr East Lynn hotel.
Booker & Williams, dry goods.
Briggs T H, attorney.
Cook & Merrow, shingle, grist and gin mill.
East Lynn Hotel, J B Booker propr.
Edwards Wm, Grocer and Confectioner.
Fletcher H M & R M, saw and gin mill and chair factory.
Glass Dr W S, drugs.
Green Amos, shoemaker.
Hampton J J, shingle mill.
Hazel R B, jeweler.
Higginbotham W N, cigars and tobacco.
Hooper W N, physician.
Hughes Springs Co-operative Assn, W A Callaway mngr.
Irvin C O, hotel and livery.
Kennady Samuel, blacksmith.
Kesler Thomas B, dry goods and groceries.
Kesler & Vickers, Foundry, Saw and Shingle Mill.
McMillan W D & Co, grocers.
Martin M A, railroad, exp and tel agent.
Ray R P, physician.
Robinson Mrs W N, milliner.
Shelton M A, builder.
Watson C E, contractor.
Wilson & Fitzgerald, saw and shingle mill.

HULLTOWN. The postoffice at Hicks Station, on the W. & N. W. div. H. & T. C. Ry, in Shackelford county, 262 miles northwest of Austin, and 16 southeast of Albany, the county seat and nearest banking point. Population, 40. Mail, daily. T. J. Ground, postmaster.

Barker Rev S L (Christian).
Cane John, carpenter.
Castiel J S, blacksmith.
Ground T J, General Store.
Hendson W K, physician.
Teague Rev Jesse (Methodist).
Trommell Rev W F (Baptist).
Walters G E, live stock.

HUMBLE. On the H., E. & W. T. Ry, in Harris county, 17 miles north of Houston, the judicial seat and nearest banking point. Exp., Texas. Tel., W. U. Population, 75. P. S. Humble, postmaster.

Calhoun T F, railroad, exp and tel agent.
Humble P S, General Store.
Payne Thomas, hotel.
Ramas W, hotel.
Willidge & Calhoun, saw mill and gen store.

HUMBOLDT. A discontinued postoffice in Hunt county, 7 miles from Greenville, the county seat, to which point mail should now be sent.

HUMPHREY. A discontinued postoffice in Hunt county. Send mail to Lone Oak.

HUNGERFORD. A village on the N. Y., T. & M. Ry, in Wharton county, 6 miles northeast of Wharton, the county seat. Richmond is the nearest banking point. Settled in 1882, it contains a church, school, and a steam cotton gin and grist mill. Population, 200. Tel., W. U. Exp., W., F. & Co. J. P. Taylor, postmaster.

Hudgins A, live stock.
Hudgins A R, live stock.
Hudgins J D, live stock.
Leary S L, live stock.
Taylor Bros, General Store, Gin and Grist Mill.
Taylor J M, live stock.

HUNT. A postoffice in Hunt county, 20 miles southwest of Greenville, the judicial seat, and 5½ from Boyse City, the nearest shipping point. Rock Wall is the nearest banking point. Population, 25. Mail, daily. J. H. Daniel, postmater.

Cook J M, mill and gin.
Daniel & McCasland, General Store.

HUNTER. Guadalupe county. *See Staple's Store.*

HUNTER. A post village on the I. & G. N. R. R., in Comal county, 39 miles southwest of Austin, 10 northeast of New Braunfels, the county seat, and 7 southwest of San Marcos, the nearest banking point. Settled in 1880, it contains a steam grist mill and cotton gin, and ships cotton, cotton seed and corn. Population, 500. Exp., Pacific. Mail, daily. N. Manger, postmaster.

Jones Thomas, barber.
Knather James, blacksmith.
Letz Ernst, wagonmaker.
Manger N, Railroad Agt, Lumber and General Store.
Schleyer Emile, saloon.
Seideman Jacob, saloon.
Thiele Charles, meats.

P. J. TREILLER, FURNITURE DEALER, AND REBOUNDER. Send for Prices. DALLAS, TEXAS.

E. A. Atlee. Established 1881. Frank B. Earnest. Atlee & Earnest, (Successors to McLane & Atlee.) ATTORNEYS-AT-LAW, Laredo, Texas.

MONEY LOANED ON REAL ESTATE { By the State Trust Co., Dallas, Texas. Bonds and Bank Stocks Bought and Sold. We want Responsible Agents throughout Texas. ☞ Correspondence Solicited.

ESTB. 1847. J. R. MORRIS' SON { Agent for MUNSON'S LEATHER BELTING, Boston Rubber Belting Co., BRINLEY AND JOHN DEERE PLOWS. HOUSTON, TEXAS.

HUNTER'S RETREAT. A settlement in Montgomery county, 20 miles southwest of Conroe, the county seat, and 15 north of Cypress Top, the nearest railroad station. Houston is the nearest banking point. Population, 70. Mail, semi-weekly. Mrs. Florence Warnecke, postmaster.

Bradigan Frederick, cotton gin and corn mill.
Common J R, General Store.
Dean & Brother, saw mill.
Kriegal Charles, General Store and Saw Mill.
Lesley James, saw mill.
Winkler C W, saw mill.

HUNTSVILLE. The judicial seat of Walker county, in the central portion of which it is situated, is a prosperous town on the H. br. of the I. & G. N. Ry, 241 miles northeast of Austin, and 8½ northwest of Phelps, where the branch joins the main line. It contains 2 Baptist, Presbyterian, Episcopal, Christian and 3 Methodist churches, fine schools, an opera house capable of seating 500, 2 private banks, the State Normal School, supported by the State and the Peabody fund. The State Penitentiary is located here. One weekly newspaper, the *Huntsville Item* (Democratic). Cotton, lumber and live stock are the principal shipments. Tel., W. U. Exp., Pacific. Population, 2,500. Wm. H. Woodall, postmaster.

Abercrombie & Randolph (Leonard A Abercrombie, Benton Randolph), Attorneys-at-Law.
Abernathy James, carpenter.
Abernathy James jr, carpenter.
Adair Wm D, tax collector.
Adicker Henning F, general store.
Adicker & Josey (Thomas J Adicker, John E Josey), general store.
Ashley James M, general store.
Baldwin Dr Joseph, Principal State Normal School.
Ball, Smither & Co (Thomas H Ball, John T Smither, Wm R Gibbs), genl store.
Ball Thomas H, general store.
Barr Wm G, agt I & G N Ry and W U tel operator.
Barrett Charles G, grocer.
Bever Fieldding B, furniture.
Branch Mrs S C, artist.
Briggs Rev G W (Methodist).
Brown Benjamin, dry goods.
Brown Frederick O, general store.
Brown Henry J, county attorney.
Brown Rev S W (Christian).
Bush J W, justice of peace.
Bush Dr Robert H, druggist.
Campbell Benjamin, district attorney.
Carr Solomon, county treasurer.
Carter Bart, barber.
Chance Hotel, Stephen B Chance propr.
Chance Stephen B, grocer.
Clark J D, cotton gin.
Clark Wm. cotton gin.
Cline B D, lumber mnfr.
Coffman & Co, planing mill.
Cotton Urban F, druggist.
Cox House, Lewis A Cox Propr, First-Class Home for Traveling Men. (*See adv, opp.*)
Cox Lewis A, Propr Cox House. (*See adv. opp.*)
Crawford & Emerson (Robert Crawford, Wm Emerson), restaurant.
Cunningham Jemes, lawyer.
Davis Francis M, physician.
Davis Wm S, grocer.
Denton T K, carpenter.
Estham Brothers (Luther C, Harris G and Lee B), general store.
Foster Fitzhugh H, general store.
Foster W H, lumber mnfr.
Fowler Spurgeon S, photographer.
Gambrell John N, physician.
Gibbs Mrs Elizabeth, Propr Gibbs House, Headquarters for Traveling Men. (*See adv. opp.*)
Gibbs House, Mrs Elizabeth Gibbs Propr, First-Class in Every Respect. (*See adv, opp.*)
Gibbs Sandford, general store and banker.
Gibbs Wilbourn S, mngr Sandford Gibbs.
Gillaspie W O B, lawyer.
Goree Thomas J, supt State penitentiary.
Hall James M, county surveyor.
Halligan Mrs Elizabeth, milliner.
Halligan John, saloon.
Henry John, general store.
Henry Opera House, John Henry propr.
Houston Joshua, blacksmith.
Hume Dinsmore S, lawyer.
Huntsville Item, Fred B Robinson propr.
Jones Frank, blacksmith.
Jones J B, general store and banker.
Jones Prof S J, principal city school.
Jones Thomas A, sheriff.
Josey E T, apiarist.
Josey Mrs Kate, artist.
Keeland Willard, billiard hall.
Kennedy Rev W L (Presbyterian).
King & Fordtran (Wm B King, J B Fordtran), saloon.
Kirby E S, brick mnfr.
Kittrell Norman G, district judge.

METALLIC, GLASS and all kinds of GOLD SIGNS PAINTED.
DALLAS SIGN and CARRIAGE WORKS, 16 Akard St. (formerly Sycamore St.), DALLAS, TEXAS.

Graves & Vinton Co. DALLAS, TEXAS. We Furnish Money on Texas Lands. Low Rates. Plenty of Money. WRITE TO US.

McGown Mrs Kate, milliner.
McKinney & Leigh (Andrew T McKinney, Wm A Leigh), lawyers.
Markham Thomas W, physician.
Markham T W & Son (Thomas W and T Edwin), general store.
Mason Benton A, confectioner.
Mettawer & Crawford (J M Mettawer, Robert Crawford), barbers.
Meyers George, meat market.
Morris Wm, live stock breeder.
Nance Mrs Bessie, milliner.
Nance John D, books.
Nors Mrs Lucy C, milliner.
Oliphint Gustav B, marshal.
Oliphint H C, physician.
Otey Miss Lillian, music teacher.
Parish Elam L, general store.
Parish Wm G, financial agent State penitentiary.
Phillips House, Richard Phillips propr.
Phillips Richard, propr Phillips house.
Pritchett Prof H Carr, prof of mathematics State Normal school.
Randolph Charles, shooting gallery.
Randolph Charles A, sewing machines.
Rather Henry, painter.
Rather Rowley S, livery.
Ray Rev J D (Baptist).
Robinett John W, saloon.
Robinson Frederick B, propr Huntsville Item.
Robinson Thomas P, druggist.
Rome Wm B, county clerk.
Sexton Miss Loulie, music teacher.
Sims Thomas F, general store.
Smith Bros (Samuel W and James H), general store.
Smith J Lyle, cotton ginner.
Smith Samuel H, meats.
Smith & Skelton (James H Smith, Bud Skelton), meat market.
Smither John M, county judge.
Smither J G, asst supt state penitentiary.
Smither Miss Nella, artist.
Stafford Rev Thomas (Episcopal).
State Normal School, Dr Joseph Baldwin President.
Thomason John W, physician.
Travis Mrs Ann, restaurant.

GIBBS HOUSE

MRS. ELIZABETH GIBBS, Proprietor,

HUNTSVILLE, - - - TEXAS.

Beautifully Located near the Centre of the Town near all Business Places.
Headquarters for Traveling Salesmen.

LARGE SAMPLE ROOMS. FIRST-CLASS EVERY WAY.

$2 AND $2.50 PER DAY.

COX HOUSE,

LEWIS A. COX, Proprietor.

HUNTSVILLE, - - TEXAS.

NEW HOUSE, NEW FURNITURE AND GOOD ACCOMMODATION.

$2.00 PER DAY.

GOOD LIVERY IN CONNECTION.

Ft. Worth & Dallas

Business Colleges. Oldest, BEST and CHEAPEST Schools in the South. Been in continuous session 16 years. The only Schools that have taken gold medals at State Fair. For fine Catalogue and Specimens of Penmanship, address F. P. PRIDITT, President, FORT WORTH or DALLAS, TEXAS. The Dallas Business College succeeds the Lawrence Commercial College.

CLOWER & HARRIS, Dealers in Electrical Supplies, Contractors for all kinds of ELECTRICAL WORK. Dealers in all Sizes of MOTORS and ELECTRIC LIGHT PLANTS. DALLAS, TEXAS.

ANGLO-TEXAN LAND AND LOAN CO. Real Estate Agents and LAND AUCTIONEERS. Head Office, 735 Elm Street, DALLAS, TEXAS.
We sell homes on the easiest installment terms all over DALLAS. Consult us for terms. Correspondence solicited.

El Paso, Texas. Newman, Russell & Coles, Agents Campbell Real Estate Co., Lanoria, Mesa Co. Mexican Properties. Cattle and Loan Brokers.

Turner James E, shooting gallery.
White John M, District Clerk.
Whitely Warwick, county assessor.
Wilson Benjamin S, sewing machines.
Wilson J O & J A, carpenters.
Woodall Wm H, Postmaster.
Worsham Wm E, hardware.
Worsham & Bever (Wm E Worsham, Fielding B Bever), undertakers.
Wynne G Adair, cashier Sandford Gibbs' bank.

HURLEY STATION. Ellis county. *Name changed to Saralvo.*

HURST. A postoffice in Coryell county, 142 miles west of Austin, 19 northeast of Gatesville, the county seat, and 6 southwest of Clifton, the nearest railroad station. Gatesville is the nearest banking point. Population, 30. Mail, tri-weekly. R. D. Heatly, postmaster.

Heatly R D, Corn and Gin Mill.
Hobin P R, general store.

HUTCHINS. A postoffice on the H. & T. C. Ry, in Dallas county, 13 miles southwest of Dallas, the county seat and nearest banking point. Settled in 1872, it contains steam grist and saw mills, cotton gins, 3 churches and a district school. Stages daily to Lancaster. Population, 300. Tel., W. U. Exp., W., F. & Co. B. D. Atwell, postmaster.

Alcus C T, lumber.
Atwell B D, General Store, Cotton and Grain.
Atwell W P, lumber.
Bandy F A, brick.
Bledsoe T G, railroad and express agt and general store.
Bussy & Ayers, general store.
Cady Tobe, blacksmith.
Carnes A W, physician.
Clark A S, grist mill.
Dickey J T, physician.
Floyd C B, telegraph agent.
Little G T, live stock.
Rawlins A B, seeds.
Vinning A C, gin and saw mill.

HUTTO. A village on the I. & G. N. R. R., and on Brushy creek, in Williamson county, 27½ miles northeast of Austin, 10 southeast of Georgetown, the county seat, and 8½ east of Round Rock, the nearest banking point. Settled in 1876, it contains 2 churches, a school and steam cotton gins. Population, 250. Tel., W. U. Exp., Pacific. T. M. Metcalfe, postmaster.

Blanton J A, carpenter.
Boatwright L A, carpenter.
Brown A, corn mill and gin.
Burnap & Smith, livery.
Cato & Saul, meats.
Crews C P, apiarist.
Davis J P, notary public.
Ewing J T, cotton gin.
Farley W H, railroad and express agent.
Farley W H jr, telegraph agent.
Flinn J C, physician.
Flinn T H, apiarist.
Gifford G S, broom factory.
Gray F L, druggist.
Griffith Lumber Co, lumber.
Hanson C, blacksmith.
Harper S G, physician.
Harris W S, hardware and groceries.
Highsmith H A, cotton.
Jacobson N, broom factory.
McGee H T, general store.
McRell W S, blacksmith.
Metcalfe Thomas M, General Store.
Meyer & Womach, cotton gin.
Percy J W, physician.
Saul Charles, saloon and grocer.
Walker S G, barber.
Womack J M, hotel.
Woolsey & Carpenter, general store.

HYATT. A postoffice on the S. & E. T. div. S. P. Ry, in Tyler county, 290 miles northeast of Austin and 16 south of Woodville, the county seat. Beaumont is the nearest banking point. Population, 200. Exp., W., F. & Co. J. S. Rice, postmaster.

HYE. In Blanco county, 15 miles northwest of Blanco, the nearest judicial seat and banking point, and about 60 from Austin, the nearest rail approach. Population, 100. Mail, semi-weekly. H. G. Brown, postmaster.

Aten H C, grist mill and gin.
McMillan Paul, miner.
Nelson D K, blacksmith and wagonmkr.
Shumon Gustav, meats.
Tonner J, miner.

HYLTON. A country postoffice in Nolan county, 28 miles southeast of Sweet Water, the judicial seat, banking and shipping point. Population, 7. Mail, semi-weekly. E. Hylton, postmaster.

Boyett C H, justice of peace.

W. J. B. Patterson, 425 East Houston St., SAN ANTONIO, TEXAS. Mortgages and Securities Negotiated.

McConnell & May, 109 Akard Street, DALLAS, TEXAS, Drive BARGAINS only in DALLAS CITY and SUBURBAN PROPERTY. See or Write us in English, German or French for Facts and Figures.

Dial, physician.
Hylton E, Blacksmith.

IATAN. A station on the R. G. div. T. & P. Ry, in Mitchell county. No post-office.

IDA. A postoffice in Grayson county, 9 miles southeast of Sherman, the judicial seat and nearest banking point, and 5 from Tom Bean, the nearest shipping point. Population, 50. Mail, daily. Susan R Matthews, postmaster.

Atkinson H H, grocer.
Benton E L, physician.
Cool & Davis, corn mill and gin.
Matthews James E, Drugs.
Wilson H N, physician.

IDALIA. A discontinued postoffice in Newton county. Send mail to Burkeville.

IDLEWILD. The postoffice at La Coste Station, on the G., H. & S. A. Ry, in Bexar county, 23 miles southwest of San Antonio, the judicial seat, and 7 from Castroville, the nearest banking point. Population of vicinity, 200. Mail, daily. Thomas Dunkin, postmaster, general store, grain, etc.

ILAH. A postoffice in Polk county, 7½ miles northeast of Livingston, the judicial seat and nearest shipping point. Mail, weekly. David W. Zimmerman, postmaster, saw and grist mill and gin.

ILLINOIS BEND. Also known as Maxville, is a village on the Red river, in Montague county, 25 miles northeast of Montague, the county seat, 14 from St Joe, the nearest railroad station, and 32 from Gainesville, the banking point. It contains 2 steam grist mills and cotton gins, 2 churches and a district school. Population, 150. Mail, semi-weekly. J. J. Wall, postmaster.

Alliance Mill & Gin Co.
Dodgin & McAmis, grist mill and gin.
Elliott O C, live stock.
Grantham R A, blacksmith.
Herndon A F, wagonmaker.
Higginbotham B W, live stock.
Jamieson Dr H L, drugs.
Mitchell B L, dry goods and groceries.
Rone J T, blacksmith.
Sanders J S, physician.
Stuckey S, physician.
Wall J J, Drugs and Groceries.
Wickliff W W, carpenter.

INDEPENDENCE. A village in Washington county, 106 miles northeast of Austin, 6 miles south of Clay and 12 northeast of Brenham, the county seat and nearest banking point and railroad station. It contains 3 steam grist mills and cotton gins, 3 churches, good schools and general stores. Population, 300. Mail, daily. Thomas W. Willie, postmaster.

Binford R E, principal Wm Cary Crane female college.
Binford Mrs R E, music teacher.
Booker Floyd A, cotton gin and grist mill.
Booker George W, general store.
Clay Thomas C, cotton gin.
Dever Wm P, live stock breeder.
Ewing Daniel, grocer.
Goodall Robert, carpenter.
Huhm Rev M (Catholic).
Levi David, general store.
Page John J, General Store.
Ponce Dimus R, confectioner.
Prince G A, painter.
Savage Rev J A (Methodist).
Seward George R, grocer.
Waters Dr H W, druggist.
Watkins Marshall, blacksmith.
Weaver Rev Wm (Baptist).
Welch James N, blacksmith.
Wm Cary Crane Female College, Prof R E Binford principal.
Williams Mrs Sarah A, cotton gin.
Willie Thomas W, Justice and Postmaster.
Wood Rev Wm (Baptist).

INDIANAPOLIS. A postoffice in Mason county, 18 miles southeast of Mason, the judicial seat and nearest banking point, and 80 from Brownwood, on the G., C. & S. Fe Ry. Mail, tri-weekly. A. C. Andrews, postmaster.

INDIAN CREEK. A postoffice in Brown county, 16 miles southwest of Brownwood, the county seat, nearest railroad station and banking point. Settled in 1875, it contains 2 churches and a school. Population, 75. Mail, tri-weekly. W. M. Hooper, postmaster.

Andrews W A, carpenter.
Boyel Asa, meat market.
Bonner David, shoemaker.
Ceanels E A, physician.
Floyd J W, carpenter.

A. D. ALDRIDGE & CO., DALLAS, TEXAS, Stationers, Printers and Bookbinders, LEGAL BLANKS for Courts, Attorneys and Real Estate Agents. Blank Books in Stock and Made to Order. WE DO ONLY FIRST-CLASS WORK, AND GIVE FULL VALUE FOR YOUR MONEY.

SIMPSON & HUFFMAN, Real Estate Agts., Dallas, Tex. The Cheapest and Most Fertile Black Lands and Ranches For Sale. 49,000 Acres Splendid Farm Lands Bought at Foreclosure Sale, offered at 50 Per Cent. of Value. Four Millions of Dollars Loaned in Texas. FUNDS FOR INVESTMENT SOLICITED.

E. F. Bosley, BRICK BUILDING RAISER AND MOVER, 175 LA SALLE STREET, CHICAGO, ILL.

HOG AND CHICKEN CHOLERA Cured by Using BIG 5 CURE. BIG 5 REMEDY CO., LIVINGSTON, TEXAS.

Floyd & Galloway, mill and gin,
Gillian J, blacksmith.
Hooper Wm, Hotel.
Hooper, Crawford & Co, General Store.
Hooper & Crawford, grist mill and gin.
McBrill J T, justice of peace.
Matthews F B, barber.
Mattox H M, carpenter.
Middleton Wm, shoemaker.
Peagne J N, Physician.
Story Rev J W (Methodist).

INDIAN GAP. A postoffice on Cow House creek, in Hamilton county, 179 miles northwest of Austin, 18 southwest of Hamilton, the county seat, and 18 northeast of Goldthwaite, the nearest railroad station. Hamilton is the nearest banking point. Settled in 1877. Population, 20. Mail, tri-weekly. Helen M. Stoddard, postmaster.

Lovelace T A, General Store.
Gerrells Hawley, general store.

INDIANOLA. A discontinued postoffice in Calhoun county. Send mail to Port Lavaca.

INDIAN ROCK. In Upshur county, 6 miles southeast of Gilmer, the judicial seat, nearest banking and shipping point. Tel., W. U. Population, 150. J. N. Teague, postmaster.

Bonner David, shoemaker.
Floyd J W, carpenter.
Floyd & Galloway, grist mill and gin.
Hewston Aaron, tanner.
Mattok W M, carpenter.
Teague J N, Physician.

INDIO. A discontinued postoffice in Maverick county. Send mail to Eagle Pass.

INDUSTRY. A village in Austin county, 15 miles west of Bellville, the county seat, banking point and nearest railroad station. It contains 4 steam grist and saw mills, cotton gins, 2 hotels, 4 churches and a school. Population, 300. Mail, daily. J. Wm. Runker, postmaster.

Ackerman D, carpenter.
Berndt A, wagonmaker.
Beyer F, gin, grist and saw mills.
Bolsch F, blacksmith.
Brill H, harnessmaker.
Ehlers L, cigar mnfr.
Fordtran R L, gin, grist and saw mill.
Hennings & Runker, General Store and Bankers.
Juren Henry, physician.
Knoller B E, physician.
Koch C C, general store and hotel.
Muller A, cigar mnfr.
Neuman H, blacksmith and wagonmaker.
Rehm O, hotel.
Reichle C, carpenter.
Schmidt F, wagonmaker.
Schramm F, gin, grist and saw mills.
Voight Robert, gin, grist and saw mills.

INEZ. On the N. Y., T. & M. Ry. in Victoria county, 15 miles northeast of Victoria, the judicial seat, and 10 southwest of Edna, the nearest banking point. Has a Catholic church and a steam cotton gin and grist mill. Population, 100. Mail, daily. H. C. Koontz, postmaster.

Birmingham T W, barber.
Dincans T J, meats.
Griffith J H, meats.
Griffith R W, live stock.
Hester J W, tinsmith.
King E A, justice of peace.
King E A & Co, Dry Goods and Groceries.
Koontz H C & Co, gin and grist mill and general store.
Roecker John, blacksmith.
Thompson & Holzheuser, carpenters and contractors.

INGERSOL. A postoffice on the St. L., A. & T. Ry, in Bowie county, 365 miles northeast of Austin, and 13 southwest of Texarkana, the county seat and nearest banking point. Population, 100. Tel., W. U. Exp., Texas. E. T. Page, postmaster.

Balthrop E F, General Store.
Balthrop E T, saloon.
Milton James, blacksmith.
Parker, S P, justice of peace.
Taylor T W, general store.
Turner W A, railroad, exp and tel agent.

INGLESIDE. A postoffice in Panola county, 14 miles northeast of Carthage, the judicial seat and nearest shipping point, and 18 from Marshall, the nearest banking point. Population, 25. Mail, tri-weekly. T. M. Horton, postmaster.

Black A R, general store.
Horton T M, General Store and Saw Mill.
Proby Carl, blacksmith.

Howeth Bros. & Hulen, LOAN AGENTS AND BROKERS, GAINESVILLE, TEX. See Card, Page 8.

Austin Loan & Trust Co., Bonds, Mortgages, Loans.
Board of Trade Bldg., Austin, Texas. (See Page 7.)

INGRAM. A postoffice on the Guadalupe river, in Kerr county, 156 miles southwest of Austin, and 7 west of Kerrville, the county seat, nearest railroad station and banking point. Has 3 churches, a school and a steam grist mill and gin. Population, 150. Mail, daily. Wm. T. Lee, postmaster.

Anderson T W, justice of peace.
Dowdy T A, general store.
Hancock J W, general store.
Lee Wm T, Stationery.
Sherman John, miller.
Terrell J M, carpenter.
Wyatt F M, blacksmith.

IOLA. A post village in Grimes county, 170 miles northeast of Austin, 21 northwest of Grimes, the county seat, and 20 northeast of Bryan, the nearest railroad station and banking point. It contains 2 steam grist mills and cotton gins, 8 churches and a district school. Population, 150. Mail, daily. Wm. R. Sanders, postmaster.

Adkins J W, notary.
Colson J M, carpenter.
Dodd Wm, general store.
Fain D H, grist mill and gin.
Kernole H, grist mill and gin.
McDougal N M, physician.
Monroe John, blacksmith.
Nowlin B H, physician.
Pequees W C, justice of peace.
Powledge Rev (Methodist).
Quinn L W D, notary.
Reding W H, general store.
Sanders Bros, General Store.

IONI. A postoffice on Ioni creek, in Anderson county, 20 miles southeast of Palestine, the county seat, and 10 east of Elkhart, the nearest railroad station. Palestine is the nearest banking point. Population, 25. Mail, semi-weekly.

IOWA PARK. On the Ft. W. & D. C. Ry, in Wichita county, 11 miles northwest of Wichita Falls, the judicial seat and nearest banking point. Population, 150. Exp., Pacific. Tel., W. U. A. J. Kolp, postmaster.

Bingham T W, physician.
Cameron J R, grain.
Gardenhire C C & Co, hardware.
Kolp A J, Hotel.
McAttee B, general store.
McGasson J W, general store.
McHugh C B, railroad, exp and tel agent.
Scarborough Wm, justice of peace.
Scarborough & Co, general store.

IRA. A postoffice in Red River county, 18 miles north of Clarksville, the judicial seat, nearest banking and shipping point. Mail, weekly. R. L. Foteet, postmaster.

IREDELL. A postoffice on the W. & N. W. div. H. & T. C. Ry, in Bosque county, 145 miles north of Austin and 15 northwest of Meridian, the county seat and nearest banking point. Population, 500. Mail, daily.

Chester J A, gin and grist mill.
Iredell Co-operative Association, gen store.
Lane & Cox, druggists.
Mingus & Co, general store.
Sellers & Harris, General Store.
Ward W H, livery.
Wilson Thomas, blacksmith.

IRELAND. A discontinued postoffice in Frio county, 10 miles from Frio Town, to which place mail should be sent.

IRENE. A postoffice in Hill county, 160 miles northeast of Austin, 20 southeast of Hillsborough, the county seat, and 6 from Mertens, the nearest railroad station. Hillsborough is the nearest banking point. Population, 30. Mail, daily.

Callens & Bro, general store.
Thomas W S, drugs.

IRON BRIDGE. Gregg county, *Name changed to Elderville.*

IRON MOUNTAIN. A postoffice in Rusk county, 266 miles northeast of Austin, and 18 south of Henderson, the county seat, nearest railroad station and banking point. Population, 15. Mail, tri-weekly.

IRONOSA. A postoffice in San Augustine county, 11 miles northwest of San Augustine, the judicial seat, and 25 from Nacogdoches, the usual banking and shipping point. Population, 100. Mail, weekly. J. T. Cansford, postmaster.

Bailey J W, general store.
Cansford & Mills, General Store, Mill and Gin.
Honeycutt P L, general store.
Mill L J, saw and gin mill.

IRONWOOD. A postoffice in Liber-

THE TEXAS ADVERTISER AND MANUFACTURERS' JOURNAL. Established in 1887. The Only Immigration Journal Published in Texas. Published by Texas Advertiser Publishing Co., Dallas, Texas, at $1.00 a Year.

Capital Business College, Austin, Texas. (Brueggerhoff Bldg). Commercial School. School of Penmanship, Telegraphy, Shorthand, Typewriting and Music. Write for Catalogue. O. G. NEUMANN, Principal.

Arbuckle & Sons, (Established in Jefferson in 1866) BANKERS AND BROKERS, 807 Main St., Dallas, Tex. Desirable Investment Securities Bought and Sold.

TEXAS LANDS. LEASE, SELL, MANAGE. PAY TAXES ON AND PROTECT LANDS IN EVERY COUNTY OF TEXAS AT LOW RATES. SATISFACTION GUARANTEED. TRUEHEART & CO., GALVESTON, TEXAS.

ty county, 24 miles north of Liberty, the county seat and nearest railroad station. Houston is the nearest banking point. It contains 2 churches and a school. Population, 25. Mail, weekly. T. B. Smith, postmaster, cotton gin and general store.

ISABEL. A postoffice on the Laguna de la Madre, and on the R. G. R. R., in Cameron county, 535 miles southeast of Austin and 22 northeast of Brownsville, the county seat and banking point. Exp., Pacific and W., F. & Co. Population, 500. Mail, daily.

Garriga F, hotel and general store.
Hess Christian, general store.
Keller Mrs M, grocer.
Simon John, hotel and grocer.

ISACA. A postoffice on the T. & P. Ry, in Red River county, 16 miles southeast of Clarksville, the county seat and nearest banking point. Population, 30. Mail, daily. Mrs. P. Carr, postmaster.

ITALY. A postoffice in Ellis county, 15 miles southwest of Waxahachie, the county seat, nearest railroad station and banking point. Population, 300, Mail, daily. Robert Aycock, postmaster.

Couch Bros & Hamlett, general store.
Douglass H Y, Drugs and Stationery.
Douglass J C, livery.
Field E M, general store.
Garvin M D & Co, grocers.
Harris & Garvin, grocers.
Hilderbrand O A, hardware.
Neal & Cunningham, grocer and saddler.
Self J H, barber.

ITASCA. A post village on the M. K. & T. Ry, in Hill county, 12 miles north of Hillsborough, the county seat. Settled in 1882, it contains steam grist mills and cotton gins, 4 churches, a bank and a weekly newspaper, the *Mail*. Exp., Pacific. Tel., W. U. Population, 700. T. K. Miller, postmaster.

Anderson J P & Co, cotton.
Anderson W E, machinery.
Bank of Itasca, T C Phillips propr.
Belk J B, dry goods and grocer.
Belk J P, drugs and grocer.
Bennett J B, cotton.
Bilk Wm, blacksmith.
Boulhoe J H & Co, general store.
Brown R B, hardware.
Burkes, Edrington & Co, cotton gin.
Clinkscales & Abernethy, lumber.
Clock J C, wagonmaker.
Clock & Pardue, blacksmiths.
Coleman W D, saloon.
Doyle Mrs, hotel.
Dunn Hugh, confectioner.
Dunn Mrs, Hotel.
Ellis S B (Methodist).
Gillian J T, lumber.
Glass Rev J M (Baptist).
Hook & Griffin, dry goods and grocers.
Jacobs Rev W J (Presbyterian).
Jenkins C, confectioner.
Johnson A M, saloon.
Lookey Rev W J (Presbyterian).
McLean W S, physician.
Mail, Pardue & Givins publrs.
Martin E L & Co, cotton gin.
Martin G W, physician.
Massey W H, saddler.
Miller T K, Drugs.
Miller & Griffin, drugs.
Nelson J H, railroad, exp and tel agent.
Niece Bros, grocers.
Noble Y Z, grocer.
Pardue & Givins, publishers Mail.
Phillips T C, propr Bank of Itasca.
Randa G H & Co, cotton.
Roper Bros, groceries and hardware.
Shephard W W, Dry Goods and Furniture.
Stone S P, meats.
Thompson J R, hardware and implements.
Thornton P R, livery.
Vinson B F, hotel.
Watson T H, confectioner.
Weir R R, physician.

IUKA. A postoffice in Atacosa county, 14 miles from Pleasanton, the county seat, and about the same distance from Devine, its shipping point. Mail by special supply.

IVANHOE. A village in Fannin county, 10 miles northeast of Bonham, the judicial seat, banking and shipping point. Population, 150. Mail, tri-weekly. T. G. Braddock, postmaster.

Braddock T G, general store.
Greever S A, physician.
Reynolds E, physician.
Savell J W, Groceries, Hardware and Patent Medicines.
Smith Frank, justice of peace.
Smith John E, blacksmith.
Smith Joseph H, hotel.
Thamason & Graham, mill and gin.

IVY. A postoffice in Angelina coun-

J. W. BYRNES, GALVESTON, TEXAS. Contractor for Shell and Gravel Roofing, Sanitary Flooring, WOOD and ASPHALT PAVING for STREETS and SIDEWALKS.

Liver and Kidney Troubles, also Diphtheria, are harmless when you have WM. RADAM'S MICROBE KILLER. Manufactured at AUSTIN, TEXAS. (See Page 6.)

ty, 8 miles east of Homer, the judicial seat, 35 southeast of Nacogdoches, the nearest bank location, and 15 from Lufkin, the nearest shipping point. Mail, semi-weekly. W. B. Scarborough, postmaster.

Hailey H W, saw, grist and gin mill.
Scarborough W B, Drugs.

IZORO. A postoffice in Coryell county, 24 miles southwest of Gatesville, the judicial seat, and 19 northeast of Lampasas, the nearest banking and shipping point. Population, 9. Mail, semi-weekly. Thomas J. Upton, postmaster.

JACKSBOROUGH. A prosperous village in Jack county, of which it is the judicial seat, 42 miles northwest of Weatherford, 32 southwest of Bowie and 36 west of Decatur, all of which places afford banking and shipping facilities. It was first settled in 1854, and contains Campbellite, Methodist and Presbyterian churches, a flouring mill, schools and 2 weekly newspapers, the *Gazette* and the *Sentinel*. Stages daily to Decatur and Weatherford, and tri-weekly to Graham. Population, 1,000. Mail, daily. J. S. Crawford, postmaster.

Alliance Assn, grocery.
Ayres J W & Co, general store.
Bradley J S, publr Sentinel.
Burns H C, physician.
Duke Mrs W W, hotel.
Gazette, J N Rogers & Co publrs.
Gibson Henry, physician.
Hensley John, livery.
Hensley & Son, Hardware.
Jacksborough Milling Co, flour mill.
Knox J W, general store.
Latimer George, meat market.
Leach J W, livery.
McClure R L & Co, physicians.
McComb J W, physician.
McConnell H H, druggist.
Nicholson E W, lawyer.
O'Sullivan P, blacksmith.
Phipps M V, grocer.
Robinson J T, physician.
Rogers J N & Co, publrs Gazette.
Roper J W, jeweler.
Sentinel, J S Bradley editor and publr.
Stark J W, Jeweler.
Stark & Stark, lawyers.
Taylor & Bell, lawyers.
Whipp Charles M, grocer.
Work D T, physician.

JACKSON. A village in Van Zandt county, 8½ miles southwest of Canton, the judicial seat, and 16 from Wills Point, the nearest banking and shipping point. Population, 60. Mail, weekly. R. A. J. Kennedy, postmaster.

Dean Bros, mill and gin.
Hubbard Cyrus, live stock.
Kennedy C T, dry goods and groceries.
Kennedy Dr R A, druggist.
Mayfield Samuel, live stock.
Ward Samuel M, live stock.

JACKSONVILLE. A city in Cherokee county, located on the I. & G. N. R. R., at the crossing of the Lufkin branch of the St. L. A. & T. Ry, 15 miles northwest of Rusk, the county seat, 27 northeast of Palestine and 208 northeast of Austin. The county is full of iron ore. The city has 5 churches, good schools, an opera house seating 500, canning factory, saw and planing mills, brick yards, a first-class hotel, the Spar house, and a weekly newspaper, the *Banner*. Ships cotton, lumber, canned goods, fruits, hides, etc. Population, 2,000. Tel., W. U. Exp., Pac. and Tex. Nicholas Fain, postmaster.

Alexander Joseph, meat market.
Archer Rev J F (Methodist).
Arwine James, cotton gin.
Bagley Docton W, Propr Jacksonville Canning and Manufacturing Co.
Bailey John H, livery.
Bateman John W, E J Bateman manager, cotton buyer.
Billebault Mrs Josephene, propr French hotel.
Bolton J H & Co (John H and Canada S Bolton), drugs.
Brady J C, city marshall.
Brittain James K, barber.
Brittain & Brittain (James M and Benjamin F), physicians.
Brown James M, livery.
Brown & Dixon (Wm A Brown, Alonzo C Dixon), general store.
Callaway Theodore, general store.
Connon Benjamin B, general store.
Caperton Rev A A (Baptist).
Chessher Andrew J jr, confectioner.
Cobble Mrs H H, milliner.
Coker C A & Co (Charles A Coker, Wm H Lovelady), general store.
Collier Thaddeus H, lawyer.
Collins Herschel V, physician.
Davis Rev N A (Cumb Presbyterian).
Devereux Wm P, Grocer.

ALL OUR LIVE STOCK D. B. which has made our names well known throughout the State. CARRIES OUR OWN BRAND | N. I. DULANEY & BRO., SWEETWATER, TEXAS.

DENTISTS. OLDHAM & BAILEY, Popular Dentists, 506 Main St., opp. P. O., Fort Worth, Texas.

Texas Business College. TEACHES ACTUAL BUSINESS from the start. Catalogue free. Address E. M. CHARTIER, - PARIS, TEXAS.

Dodson & McFarland (Orson W Dodson, John E McFarland), propr Jacksonville Banner.
Douglas J L & Bro (James L and J Calvin), general store.
Earle Martin L, grocer.
Emanuel Columbus, grocer and liquors.
Ezzell Rev S R (Christian).
Fain Nicholas M, postmaster.
Francis & Francis (John W and Martin W), general store.
French Hotel, Mrs Josephene Billebault propr.
Fuller & Fuller (John B and Frank A), physicians.
Gaddy Rev Wm M (Baptist).
Garfinkle & Shevelson (Nathan Garfinkle, Samuel H Shevelson), general store.
Gentry Rev J C (Baptist).
Gormley & Crockson (L T Gormley, G R Crockson), painters.
Gragard Nicholas C, general store.
Grant J W, photographer.
Grant Mrs J W, dressmaker.
Hammett Wm M, saw mill, 3 miles s w.
Heermans, Armstrong & Co (John H Heermans, Richard L Armstrong, Otto Presler), carpenters.
Hodges Mrs Alice I, propr Thompson house.
Hodges, Wright & Co (Henry L Hodges, A R Wright), Fruit Growers and Shippers.
Holland Richard H, general store.
Jacksonville Banner, Dodson & McFarland proprs.
Jacksonville Canning and Mnfg Co, D W Bagley Propr.
Jacksonville Opera House, S H Reynolds & Bro proprs.
Jenkins Rev A T (Baptist).
Jones S E, saloon.
Jones T H & Co (Thomas H Jones), brokers.
Kirby & Jones (Martin H Kirby, Samuel Jones), saloon.
Klihi John, baker.
Lane John H, wagonmaker.
Lattimore J Hunt, justice of peace.
Lawler Cornelius A, gaocer.
Lloyd & Collins (L Lloyd, H V Collins), physicians.
Love J S & Son, nursery.
Love R C, nursery.
Lovelady Wm H, general store.
McKee Miss Sallie, music teacher.
McLemore Mrs M F, music teacher.
Mann John, deputy U S marshal.
Maphis I A & Co (Ira A Maphis, Frank A Fuller, Levi Lloyd), druggists.
Marshall John, grist mill and gin.
Martin Henry L, public weigher.
Mathews & Murrell (Miss Bina Mathews, Mrs E Murrell), milliners.
Merritt & Tilley (Alonzo Merritt, George Tilley), grist mill and gin.
Morgan Richard W, barber and baths.
Morris John F, Agent Pacific Express and W U Tel Co.
Morris Moses W, Night Operator W U Tel Co.
Morris Wm T, blacksmith.
Morris & Bro (Moses D and Henry L), saloon.
Newton Wm A, general store.
Nunnally & Lawrence (Charles N Nunnally, Little J Lawrence), general store.
Pacific Express Co, John F Morris Agent.
Ragsdale S H & Bros (Samuel H, Andrew N, Wm B and Mrs Matilda Ragsdale), general store.
Ragsdale Rome, brick mnfr.
Rankin Edward P, saloon.
Robison Wm, lumber mnfr.
Rothchild Emile, jeweler.
Rudd J Frank, physician.
Shook Jefferson E, lawyer.
Simpson James T, dentist.
Skiler A C, agt St L, A & T Ry.
Slaton T J & Co (Thomas J and Thomas M Slaton, Virgil P Monkress), grocers.
Smith Robert W, fruit shipper.
Smith & Jones (S H Smith, T H Jones), grocers.
Sory, Brown & Co (Wm H Sory, Wm McKinney), furniture and undertakers.
Sory Mrs Mattie, music teacher.
Spear House, R W Spear Propr. (*See adv, opp.*)
Spear Robert W, Propr Spear House. (*See adv, opp.*)
Templeton John A, general store.
Thomas Floyd W, saddle and shoemaker.
Thompson House, Mrs Alice I Hodges propr.
Thompson Samuel, cotton gin.
Thompson & Cobble (Isaac H Thompson, Henry H Cobble), hardware.
Tilley & Settle (George Tilley, Wm R Settle), hardware.
Wettermark & Bagley (Alfred Wettermark, Docton W Bagley), bankers.
Witherspoon Clifton F, D A Nichols mngr, cotton buyers.
Worley J D, saw mill, 10 miles w.
Wright Augustus R, Ticket and Freight Agt I & G N R. R.
Wycoff Rev W H (Presbyterian).

JACOBIA. A postoffice in Hunt

Weir Plows, Cultivators and Harrows. Best in the World. Beautiful Catalogue sent free. —GENERAL OFFICES, MONMOUTH, ILL.—

Belting, and Engine Repairs. The Panhandle Machinery & Improvement Co., FORT WORTH, - - TEXAS.

For Awnings and Tents, BENSON & ROBINSON, Cor. Ave. A and Tremont Street, GALVESTON, TEXAS.

county, 9 miles north of Greenville, the judicial seat, nearest banking and shipping point. Population, 200. Mail, tri-weekly. J. W. Bagley, postmaster.

Bagley J W, Blacksmith.
Black J M, physician.
Hackwerth N L, dentist.
McWhirter Robert, live stock.
Mayo G W, flour and grist mill.
Watley C H, live stock.

JAMES. A discontinued postoffice in Houston county. Send mail to Crockett.

JAMESON. A postoffice in Grayson county, 12 miles from Sherman, the county seat and nearest banking point, and 6 from Van Alstyne, the usual shipping point. Mail, semi-weekly.

JAMESTOWN. A postoffice in Smith county, 248 miles northeast of Austin, 18 east of Tyler, the county seat, and 6 north of Overton, the nearest railroad station and banking point. Settled in 1846, it contains 2 grist mills and cotton gins and ships cotton. Population, 70. Mail, tri-weekly. Mrs. A. Tucker, postmaster.

Gipson F F, grist mill and gin.
Jones Rev J M (Baptist).
Lawe Daniel, grist mill and gin.
Tucker R J, Physician.

JAPONICA. A village on the Guadalupe river, in Kerr county, 6 miles west of Kerrville, the county seat, nearest railroad station and banking point. Settled in 1866, it contains 2 churches and public schools. Population, 250. Mail, semi-weekly. A. E. Joy, postmaster.

Anderson Thomas, hotel.
Conn F L, carpenter.
Cosbello T N, carpenter.
Guthrie James, carpenter.
Jolly S, Blacksmith.

JARDIN. A settlement on Sulphur creek, in Hunt county, 306 miles northeast of Austin, and 20 northeast of Greenville, the county seat and banking point, and 3¼ from Hinckley, the nearest shipping point. Settled in 1881, it contains 3 churches, a district school and 2 cotton gins. Population, 75. Mail, tri-weekly. F. A. Lane, postmaster.

Brown J S, cotton gin.
Hanes J J, cotton gin.
Markoolvite M A, General Store.
Sharp J H, blacksmith.

JARVIS. A station on the G. div. of the I. & G. N. R. R., in Smith county, 28 miles from Longview. No postoffice.

JASPER. A flourishing town in Jasper county, of which it is the judicial seat, 335 miles northeast of Austin, and 30 east of Colmesneil, the nearest railroad station. Beaumont is the nearest banking point. Settled in 1824, it contains 4 saw and grist mills, a cotton gin and a planing mill operated by power obtained from Sandy creek, 2 churchas, a college and a weekly newspaper, the *Newsboy*. Exports cotton, hides and pine logs. Stages daily to Col-

A. D. ALDRIDGE & CO., DALLAS, TEXAS. Stationers, Printers and Bookbinders. LEGAL BLANKS for Courts, Attorneys and Real Estate Agents. Blank Books in Stock and Made to Order. WE DO ONLY FIRST-CLASS WORK, AND GIVE FULL VALUE FOR YOUR MONEY.

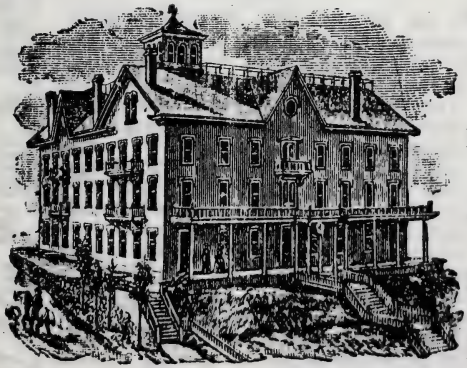

Spear House,
R. W. SPEAR, PROPRIETOR.
North Side R. R., Opp. I. & G. N. Depot,
JACKSONVILLE, TEXAS.
Headquarters for Commercial Men.
Fare the Best the Market Affords.
Polite and Prompt Attention.

Wiener Beer, ALAMO BREWING ASSOCIATION, Manufacturers. KEG AND BOTTLED. Cor. Camaron and W. Houston Sts., San Antonio, Tex.

ALAMO CITY BUSINESS COLLEGE, SHORT-HAND, TYPE-WRITING and TELEGRAPH INSTITUTE, and NORMAL PENMANSHIP ACADEMY, San Antonio, Texas. Send for Catalogue.

If You Want a Handsome Bouquet, FORT WORTH NURSERIES. We can ship any Size, any Shape, any Priced FLORAL PIECE you can name. Send us your orders for CHRISTMAS Bouquets. Or LOOSE FLOWERS, Or ANY FUNERAL DESIGNS, send to

mesneil. Population, 1,000. Mail, daily. W. W. Blake, postmaster.

Adams Abel, grist mill.
Adams W J B, general store.
Albritten E, blacksmith.
Blake R B, publr Newsboy.
Blake W W, Surveyor.
Ford & Beaty, lawyers.
Gauchan & Davis, carpenters.
Haynes J H, physician.
Henderson D J & Co, General Store.
Keagley, Wilson & Co, saw mill.
Newsboy, R B Blake editor and publr.
Norsworthy G W, general store.
Peacock D C, principal S E Texas Male and Female college.
Renfro P E, general store.
Rigsby C J, land agent.
Seale K B, lawyer.
Southeast Texas Male and Female College, D C Peacock principal.
Stone Dr T M, drugs.

JAYTON. A postoffice in Kent county (unorganized), about 55 miles north of Sweet Water, the nearest banking and shipping point. Mail, semi-weekly. George C. Harrison, postmaster.

J. BOB. A discontinued postoffice in Brown county. Send mail to Indian Creek.

JEDDO. A postoffice in Bastrop county, 55 miles southeast of Austin, 20 south of Bastrop, the county seat, and 10 north of Waelder, the nearest railroad station. Flatonia is the nearest banking point. Population, 20. Mail, tri-weekly.

Whitehead & Cook, general store.

JEFFERSON. The judicial seat of Marion county, is located on Cypress river, which is navigable to New Orleans, and on the T. & P. Ry, at the junction of the western branch of same road, 58 miles south of Texarkana, and 301 northeast of Austin. It has 7 churches, good schools, 2 banks, a cotton compress, iron works, a flour mill, a foundry, an ice factory, a woolen mill, several saw mills, gas works, fire department, a new federal court house and postoffice, wholesale houses, good hotels and 2 weekly newspapers, the *Jimplecute* and the *Texas Iron News.* Ships lumber, woolen goods, iron, cotton and hides. Telephone service. Oak and pine timber are abundant, and iron mines are being developed in the vicinity. Population, 3,500. Tel., W. U-Exp., Pacific. Levin Perry, postmaster.

Adams Thomas B, general store.
Alderman Philip, dry goods.
Amy & Meisenheimer (John Amy, Fred Meisenheimer), brick mnfrs.
Armistead Hon W T, State Senator.
Armistead W T & J A (Wm T and James A), Attorneys-at-Law.
Atkins T J, cash National Bank of Jefferson.
Ballauf R & Co (Rudolph Ballauf), hardware.
Banta A D, Cash Citizens' bank.
Bardee & Gillman (James R Bardee, Henry Gillman), whol and retail saddlery.
Barry Joseph W, painter.
Bass F S, principal of school.
Beard & Sherrell (George R Beard, Benjamin F Sherrell), insurance.
Benefield Benjamin J, grain and feed.
Benners Rev E G (Episcopal).
Bergin Edward A, Marble Works. (*See adv, opp.*)
Bickford Ceylon C, restaurant.
Blanchard Louis D, general store.
Boardman W T, master steamer Friendly.
Borg John, grocer.
Bower Mitchell, furniture and undertaker.
Bower & Stutz (Michael Bower, Charles A Stutz), boots and shoes.
Brischo Charles, barber.
Brischo Wm J, barber.
Brown Cyrus, boat builder.
Burnam W L, insurance.
Camp & Vines (Wm R Camp, John M Vines Jr), Attorneys-at-Law.
Carter John R, tailor.
Chase Prof, music teacher.
Cherry D C, carpenter.
Citizens' Bank (Capital, $26,000), E W Taylor Pres, W W Harper Vice-Pres, A D Banta Cash.
Claiborne Virginius H, Insurance and Notary Public.
Clark Andrew, barber.
Clark & Boice, saw mill, 1 mile e.
Cline Joseph, saloon.
Clopton Albert G, physician.
Cooper St Cloud, physician.
Coster J H & Son (James H and George W), General Contractors and Builders. (*See adv, opp.*)
Ctawford Moses K, grocer.
Crow James, druggist.
Culberson Hon D B, lawyer.
Culberson James H, Attorney-at-Law.
Davis Edward, general store.
Dawkins James F, lawyer.

P. A. HUFFMAN & CO., REAL ESTATE AND INVESTMENT AGTS., 506 Main Street, FORT WORTH, TEXAS. We refer by permission to all of the Fort Worth banks and leading business men.

Temple & Hamilton's Business College, San Antonio, Texas, possesses facilities superior to those of any similar Institution in the State. Send for Circular and Specimen of Penmanship. (See Page 4.)

Dawson George W L, grocer.
Deane Jervis C, photographer.
De Jernette Robert, physician.
Deware J M, Sheriff and Mnfr of Mineral Water.
Dobbins E H, meat market.
Dreeben & Longinotti (Mrs Manuchi Dreeben, Louis Longinotti), general store and saloon.
Duke Wm S, dry goods
Dunlop Thomas, Watches, Clocks, Jewelry and Silverware.
Dunn Mrs Hannah, general store.
Eason I G, physician.
Eberstadt Edward, grocer.
Echols Benjamin T, wagon yard.
Eldridge Philip, general store.
Excelsior House, Mrs K Wood Propr.
Faviell Samuel A, gunsmith.
Fielder John A, grocer.
Figures Richard A, brick mnfr.
Fitzgerald James, shoemaker.
Flint A B, physician, 7 miles s w.
Ford & Boehringer (James Ford, Gottlieb Boehringer), meats.
Frank Prof Gustav, music teacher.
Gilbert F B, telegraph operator.
Goldberg Louis, general store.
Gory Lewis W, carriagemaker.
Graham James S, railroad agent.
Graham Wm F J, justice of peace.
Granger Rev Father (Catholic).
Grigsby House, Mrs N A Grigsby propr.
Guthridge Edward, lawyer.
Hancock Andrew F, furn and undertaker.
Harper W W & Son (Wm W and John M), grocers.
Hart Joseph C, collector of taxes.
Hawley Bros (George E and Robert C), Real Estate Dealers.
Haywood Bros & Webster (Joseph J and Wm S Haywood, Louis B Webster), Real Estate.
Herz Raymond, deputy clk U S courts.
Hill Wm C, nurseryman and florist.
Hudson Charles H, propr National hotel.
Hughes Thomas T, hotel.
Jacobson Bernard, grocer.
Jefferson Gas Light Co, H B Thomas manager.

Southern Germicide Cures Catarrh, Rheumatism, Asthma, Consumption, Kidney Troubles, Bronchial Affections, Dysentery, Diphtheria, Scrofula, Malarial Fever, Venereal Diseases, Sick Headache, Biliousness, Constipated Bowels, Chills and Fever, Lost Manhood, Female Diseases, kills Tapeworm, never fails to cure Syphilis in its worst stages. Price, $3 per gallon. 731 Elm St, Dallas, Texas. Agents Wanted.

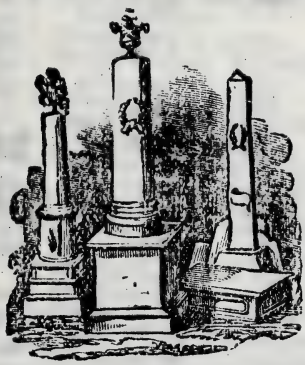

ED. A. BERGIN'S

Marble Works,

JEFFERSON, TEX.

MARBLE AND SLATE MANTLES,

MONUMENTS,

Head Stones, Tombs, Urns, Vases, Etc.,

Branch Office: Sulphur Springs, Texas.

GEO. A. BERGIN, Manager.

J. H. COSTER & SON,

Contractors and Builders,

JEFFERSON, TEXAS.

Drawings, Specifications and Estimates for All Classes of Work Furnished on Application.

Real Estate W. R. Sanner & Co., **FORT WORTH.** All kinds of Property Bought and Sold in all parts of Texas. Titles Examined and Established. Acknowledgments Taken.

The Bryant & Stratton CHICAGO BUSINESS COLLEGE, Washington Street, Corner Wabash Ave. —Send 6 Cents for Artistic Catalogue.—

HOG AND CHICKEN CHOLERA CURED and PREVENTED by Using BIG 5 CURE. BIG 5 REMEDY CO., LIVINGSTON, TEXAS.

Jefferson Ice Co, W B Ward Pres, J M Deware Mngr, Ice Mnfrs.
Jefferson Jimplecute The, Ward Taylor sr Editor, Ward Taylor jr Publr.
Jefferson Lumber Co, J H Bemis pres, W B Ward sec and treas.
Jefferson Woolen Mills, Rives & Webster Proprietors.
Jones Wm F, county and probate clerk.
Judd John, carpenter.
Kennon Walter R, grain.
Keown Richard, blacksmith.
Kistenmacher George, grocer.
Levy Uriah P, jeweler.
List Charles, grocer.
Lone Star Iron Co, J A Kruse & Co propr.
Longinotti L & Co (Louis Longinotti, Stephen Camponovo), saloon and billiards.
Love John, blacksmith.
McCulloch S H, Pacific exp agt.
McDonald Green B, flour mill and gin.
McKay Hector, lawyer.
McKeown & Co (Charles, Wm C and Albert W McKeown), founders.
Meisenheimer & Chapin (Fred Meisenheimer, James Chapin), general store.
Metropolitan Compress Co, W F Wise superintendent.
Morgan W J F, printer.
Mosely Seaborn W, county and probate judge and real estate.
Moss Jacob, dry goods.
Mundy F L, shingle mnfr, 6 miles w.
Nance John A, dentist.
National Bank of Jefferson The (Capital, $120,000), W B Ward Pres, T J Rogers Vice-Pres, W T Atkins Cash.
National Hotel, C H Hudson propr.
Ney & Bro (Julus and Joseph), genl store.
Niedermeier Alfred, mngr W U Tel Co.
Niedermeier Charles, merchant tailor.
Nighthart & Kitchen (Charles F Nighthart, Wm H Kitchen), notions.
Noack Herman G, shoemaker.
Oppenheim Julius, confectioner.
Overall Edwin E, editor Texas Iron News.
Owen Wm H, deputy U S marshal.
Park Oscar B, druggist.
Penman John, Attorney-at-Law.
Perry Levin, postmaster.
Preston Rev W B (Presbyterian).
Ragley & Co (W G Ragley, J H Bemis), lumber mnfrs.
Ripinski Abraham, dry goods.
Rives J J & Co (James J and Hubbard Rives), hides, wool and cotton.
Rives & Webster (Herbert Rives, Louis B Webster), Proprs Jefferson Woolen Mills.
Rogers T J, vice-pres National Bank of Jefferson.
Rogers & Graham (Thomas J Rogers, Charles G Graham), whol grocers and cotton factors.
Rosenfeld & Co (Max Rosenfeld, Harry Rosenthal), general store.
Rosenthal Adolph, clothing.
Rosser Rev (Methodist).
Rowell Joseph H, general store.
Rowell Peter H, Attorney-at-Law, Land and Collection Agent.
Rowell Robert E, county treasurer.
Rowell Thomas D, County Attorney.
Schellinger John, grocer.
Schluter A H & Co (Augustus H Schluter, Benjamin C Epperson), whol grocers and cotton factors.
Schluter Walter P, dry goods.
Schluter & Figures (Lewis S Schluter, Wm B Figures), lawyers.
Sedberry Wm J, druggist.
Segal Joseph J, saloon.
Shanahan Thomas, carpenter.
Sims Wm B, clothing.
Singer Mrs Ernest, milliner.
Singleton Wm E, clerk U S court.
Sloan James A, sewing machines.
Smith David M, general store.
Smith & Young (Martin J Smith, Charles J Young), barbers.
Souter Edward C, Watches, Clocks, Jewelry and Silverware.
Spellings S A, Propr Rink, Livery and Sale Stables, Transfer and 'Bus Line.
Spence A A, assessor of taxes.
Steamer Friendly, W T Boardman master, J A Fiedler agt.
Steinlein Moses, dry goods.
Stewart C W, painter.
Stutz Bros (John F and Jacob L), grocers.
Taylor E W & Co (Ennis W Taylor, Charles W Connery), druggists.
Taylor E W & Co (Ennis W Taylor, Lessing, Solomon & Rosenthal), dry goods.
Taylor John M, physician, 7 miles n e.
Taylor Richard R, lawyer.
Taylor Ward Jr, Publr The Jimplecute.
Taylor Ward Sr, Editor The Jimplecute.
Terhune Archibald A, physician.
Terry B M, district clerk.
Terry Richard S, whol grocer.
Texas Iron News, E E Overall editor.
Thomas Henry B, mngr Jefferson Gas Light Co.
Thurman Samuel, general store.
Todd & Rowell (George T Todd, Thomas D Rowell), Attorneys-at-Law.

Imboden & Hamilton, Fort Worth, Texas. Loans made in any part of Northern Texas upon REAL ESTATE SECURITIES of any kind. Investment Bankers.

H. F. & W. H. Young, West Texas Law and Land Office, 268 Commerce St., San Antonio, Texas. (See Adv., Page 4.)

Torrans Thomas L, hardware and crockery.
Tribble L O, carpenter.
Tucker James M, cotton buyer.
Tullis A D, county surveyor.
Vinson R W, insurance.
Walker & Clark, dry goods.
Ward W B, pres Natl Bank of Jefferson.
Wartelsky Joseph, confectioner.
Wathen Mrs M A, milliner.
Werkheiser E M, saw mill, 6 miles n.
Williams M O, grocer.
Williams W J & Son, saw mill, 4 miles w.
Winford S A, gunsmith.
Wise-Mabry Co, D C Wise Pres, W H Mabry Genl Mngr, Whol Grocers and Cotton Factors.
Wood Mrs Kate, Propr Excelsior House.

JEHOY. A discontinued postoffice in Travis county. Send mail to Garfield.

JENNINGS. A postoffice in Lamar county, 8½ miles southeast of Paris, the county seat, banking and shipping point. Population, 25. Mail, tri-weekly.

Gunn M L, drugs.
Morgan T C, general store.
Warren R S, general store.

JEWELL. A postoffice in Eastland county, 240 miles northwest of Austin, 15 south of Eastland, the county seat, and 6 south of Carbon, the nearest railroad station. Cisco is the nearest banking point. Population, 100. Mail, tri-weekly.

Finley Mrs M J, general store.

JEWETT. A village on the I. & G. N. R. R, in Leon county, 13 miles northwest of Centreville, the county seat. Palestine is the nearest banking point. Settled in 1870, it contains a steam cotton gin and grist mill, 3 churches and a weekly newspaper, the *Messenger*. Stages, tri-weekly to Centreville; fare, $1. Population, 500. Tel., W. U. Exp., Pacific. A. G. Mc-Daniel, postmaster.

Adkisson J D, grocer and saddler.
Barnes J H, livery.
Bateman House, Mrs M Bateman propr.
Byrns J W, physician.
Co-operative Association, general store.
Dashiell B D, lawyer.
Dolson J J, lawyer.
Ellis W R, lumber.
Evans W T, physician.
Frieze S H, railroad, express and tel agent.
Kittrell N G, lawyer.
Levy H, general store.
Lynch R A, blacksmith.
McDaniel A G, General Store.
Monroe D A, saloon.
Monroe J B, druggist.
Monroe J L, general store.
Muse H, barber.
Robinson J L, editor and publr Messenger.
Rowe Wm H, saloon.
Singletorry R R, general store.
Smart Mrs S J, milliner.
Waltman J W, agent Co-operative store.
Weekly Messenger, J L Robinson editor and publisher.

JIMNED. A discontinued postoffice in Wise county. Send mail to Bridgeport.

JIMTOWN. Dallas county. Postoffice discontinued Send mail to Dallas.

JOAQUIN. On the H., E. & W. T. Ry, in Shelby county, 15 miles northeast of Center, the judicial seat, and 45 from Nacogdoches, the nearest bank location. Tel., W. U. Exp, Texas. Population, 100. E. F. Sayers, postmaster.

Bell J M, railroad and express agent.
Bixler J B, physician.
Day & Smith, general store.
Hooper A N, general store.
Lawson T J, physician.
Napier J F, general store.
Sayers E F, General Store.
Spiney W J, physician.

JOHNSON CITY. A post village in Blanco county, 45 miles west of Austin and 15 north of Blanco, the county seat and nearest banking point. Austin is the nearest railroad station. It contains a steam grist mill and cotton gin, 2 churches and a district school. Stages to Blanco and Cypress Mill. Population, 300. Mail, tri-weekly. W. H. Withers, postmaster.

Burkley R, hotel and livery.
Crider W J, lawyer and blacksmith.
Davis F N, grist mill.
Dunn D C, drugs and groceries.
Elliott A H, justice of peace.
Gray A L, lawyer.
Hill J M, saloon.
Floyd Z F & W D, blacksmiths.
Reeve J R, physician.
Smith B D, physician.
Thompson W D, grocer.
Withers & Reeve, Drugs and Groceries

MRS. A. M. NAPIER, DEALER IN ALL KINDS OF MATERIAL FOR FANCY WORK, STAMPING PATTERNS AND STAMPED GOODS. ALSO FINE LINE OF IMPORTED LACES. MAIL ORDERS A SPECIALTY. LESSONS FREE FOR TWO MONTHS. 810 ELM STREET, DALLAS, TEXAS.

Gavin Walker, FORT WORTH, TEX., Makes Advances on FARMS and RANCHES IN ALL PARTS OF THE STATE.

Dallas Steam Laundry. The Largest and Finest Equipped in the State. } 17 Live Oak Street, 860 Pacific Avenue, Dallas, Texas.

TEXAS LANDS. { LEASE, SELL, MANAGE, PAY TAXES ON AND PROTECT LANDS IN EVERY COUNTY OF TEXAS AT LOW RATES. SATISFACTION GUARANTEED. — TRUEHEART & CO., GALVESTON, TEXAS.

JOHNSON MINES. Erath county. *Name changed to Thurber.*

JOHNSON'S STATION. A postoffice in Tarrant county, 208 miles northeast of Austin, 12 southeast of Fort Worth, the county seat, and 3 southwest of Arlington, the nearest railroad station. Fort Worth is the nearest banking point. Population, 60. Mail, daily.

Capps A F, general store.
Jopling G W, gin and grist mill.
Wilson E H, grocer.

JONAH. On the San Gabriel river, in Williamson county, 8 miles east of Georgetown, the judicial seat, nearest banking and shipping point. Population, 25. Mail, semi-weekly. Sallie E Davidson, postmaster.

Bruer G R, barber.
Davidson W & Sons, Flour Mill and Gin.
Jones R C, blacksmith.
Mileham A J, cotton gin.
Millwer R B, general store.
Nowlin B, physician.

JONESBOROUGH. A village on Leon river, Coryell county, 18 miles northwest of Gatesville, the county seat, nearest railroad station and banking point. Settled in 1866, it contains 2 steam grist mills and cotton gins, 3 churches and a district school. Stages daily to Hamilton and Gatesville; fare, 10 cents per mile. Population, 500. Mail, daily. J. B. Wallis, postmaster.

Beaver N, corn mill and gin.
Drake W P, blacksmith.
Jones & Short, physicians and druggists.
Langdon W H, general store.
Pope Dr R J, druggist.
Salter J L, agricultural implements.
Slay & Conley, corn mill, gin and general store.
Smalley B J, physician.
Wallis & Overton, General Store.
Watson B F, saloon.
Wodall J L, shoemaker.

JONES' PRAIRIE. A village on the Brazos river, in Milam county, 13 miles northeast of Cameron, the county seat, and 11 west of Calvert, the nearest railroad station and banking point. Stages to Calvert and Cameron. Population, 150. Mail, tri-weekly. W. C. Wiese, postmaster.

Blasienz F A, blacksmith.
Fontain R K, physician.
Friendship Co-operative Assn, genl store.
Touchstone B F, carpenter.
Wiese W C, Agent Co-operative Assn.

JONESVILLE. A village on the N. O. div. of the T. & P. Ry, in Harrison county, 16 miles southeast of Marshall, the county seat and nearest banking point. It contains a steam grist mill and cotton gin, and ships cotton. Population, 250. Tel., W. U. Exp., Pacific. W. S. Currie, postmaster.

Blocher & Bro, general store.
Currie W S, agent Pacific express.
Estes & Vaughan, General Store.
Hailey R T, grist mill and gin.
Newell Lade, railroad agent and saloon.
Rogers W J & Co, general store.

JORDAN SALINE. Van Zandt county. *See Grand Saline.*

JOSEPHINE. On the St. L., A. & T. Ry, in Collin county, 25 miles southeast of McKinney, the judicial seat, and 18 from Greenville, the usual banking point. Exp., Texas. Population, 100. J. M. Stubblefield, postmaster.

Bale J W, blacksmith.
Jordon & Stubblefield, Groceries and Hardware.
Stubblefield R R, physician.
Stubblefield W L, physician.
Swanson W R, dry goods.

JOSHUA. A postoffice on the G., C. & S. F. Ry, in Johnson county, 8 miles north of Cleburne, the county seat and nearest banking point. Settled in 1882, it contains 2 steam corn mills and cotton gins and ships farm produce. Population, 300. Tel., W. U. Exp., W., F. & Co. W. L. West, postmaster.

Benjamin & Fromefelt, mill and gin.
Brown G W, general store.
Chaney C M, railroad, exp and tel agent.
Claybrook M C, general store.
Coaps J A, blacksmith.
Haralson A V, drugs.
Johnson County Record, C G Witherspoon publr.
Parsons H H, hotel.
Rice D R, blacksmith.
West W L, General Store.
Withers D M, carpenter.
Witherspoon C G, publr Johnson County Record.

TEXAS & PACIFIC COAL CO. FORT WORTH, - - TEXAS. { Write for Prices of Coal in Car Load Lots. R. D. Hunter, Prest. Edgar L. Marston, Vice-Prest. and Treas. S. Mims, Secretary.

Dr. Wilkins, Dentist, Gives SPECIAL ATTENTION to SAVING the NATURAL TEETH, and to CROWN AND BRIDGE Work, or Teeth without Plates. Dallas, Texas.

JOSSERAND. On the T. & S. R. R. div. M., K. & T. Ry, in Trinity county, 2½ miles east of Groveton, the judicial seat, and 30 from Crockett, the nearest banking point. Exp., Pacific. Population, 450. Mail, daily. Peter Josserand, postmaster.

JULIA. A discontinued postoffice in Wilbarger county. Send mail to Vernon.

JULIAN. A country postoffice in Houston county, 12 miles east of Crockett, the judicial seat, nearest banking and shipping point. Population, 25. Mail, semi-weekly. G. W. Julian, postmaster.

Arledge H & J, saw mill.
Gilbert J C, justice of peace.
Miller W C, physician.

JUMBO. A postoffice in Panola county, 22 miles from Carthage, the judicial seat, and 18 from Henderson, the nearest banking and shipping point. Mail, tri-weekly. J. C. Brady, postmaster.

Brady J C, Dry Goods and Grist Mill.
Smith & Brady, saw, grist and gin mill.

JUNCTION CITY. A post village on Llano river, in Kimble county, of which it is the judicial seat, 141 miles west of Austin, 125 northwest of San Antonio, 60 from Kerrville, the nearest railroad station, and 45 from Mason, its banking point. Settled in 1876, it contains 3 churches and a district school. Stages daily to Kerrville. Population, 250. Mail, daily. N. C. Patterson, postmaster.

Allen H H & Co, general store.
Burt J W, physician.
Corson Thomas, saloon.
Eddins J S, physician.
Ford Rev A T.
Naudain H V, hotel.
Pass B B, blacksmith.
Patterson N C, Watchmaker and Stationer.
Payall & Power, saloon.
Thomas Sidney, hotel.
Williamson W A, lawyer.
Wilson J J, druggist.

JUNO. A postoffice in Val Verde county, 75 miles north of Del Rio, the judicial seat, and 45 from Comstock, the nearest railroad station. Population, 30. Mail, weekly. Henry Stein, postmaster, general store and sheep breeder.

JUSTIN. On the G., C. & S. F. Ry. in Denton county, 16 miles southwest of Denton, the judicial seat and nearest banking point. Population, 75. Tel., W. U. Exp., W., F. & Co. W. N. Daggett, postmaster.

Barton N B, railroad, express and tel agt.
Berry J W, grocer.
Bush H B, druggist.
Daggett Willard N, General Store.
Harmonson W P, live stock.
Miles George E, blacksmith.
Pennington W H, physician.

KA. A postoffice in Dallas county, 12 miles south of Dallas, the judicial seat and nearest banking point, and 6 from Lancaster, the nearest shipping point. Population, 150. Mail, daily. Miss K. Beckley, postmaster and general store.

KANAWHA. A postoffice in Red River county, 24 miles northwest of Clarksville, the judicial seat and nearest banking point, and 15 north of Detroit, the nearest shipping point. Population, 10. Mail, weekly. C. P. Brown, postmaster.

KARNEY. Formerly known as Antioch, is in Lavaca county, 11 miles south of Hallettsville, the judicial seat and nearest banking point, and 5 from Sweet Home, the nearest shipping point. Population, 100. Mail, tri-weekly. Henry Hornburg, postmaster.

Hornburg H, Grocer and Harness.
Hubner Frederick, blacksmith.
Karney C, gin, grist and saw mills.

KATEMCY. In Mason county, 12½ miles north of Mason, the judicial seat and nearest banking point, and 65 from Brownwood, the nearest rail approach. Population, 100. Mail, by special supply. J. M. Heatherley, postmaster.

Barden Rev J M (Methodist).
Barrett Rev J M (Baptist).
Coalson Rev M C (Baptist).
Cole W E, mill and gin.
Cowan E R, General Store.
Wilson C, blacksmith.

KAUFMAN. The judicial seat of Kaufman county, is pleasantly situated on the Northeast div. H. & T. C. Ry, at the junction of the T. T. R. R., 211 miles northeast of Austin, 35 from Dallas and 300 from Galveston. First settled in 1848,

N. I. DULANEY & BRO., General Merchandise, Grain and Feed, Dry Goods, Boots and Shoes, Hats and Notions, SWEETWATER, NOLAN COUNTY, TEXAS.

E. A. Atlee. Established 1881. Frank B. Earnest. **Atlee & Earnest,** (Successors to McLane & Atlee.) ATTORNEYS-AT-LAW, Laredo, Texas.

STATE TRUST CO., DALLAS, TEXAS. AUTHORIZED CAPITAL, $1,000,000. Loan Money on Real Estate throughout Texas, Buy and Sell Farms, Ranches, City Property, Bank Stocks, Vendor Lien Notes and other Securities. Write us for particulars. Agents Wanted.

it now contains Baptist, Cumberland Presbyterian and Methodist churches, 3 schools, French's opera house, a National bank with a capital of $50,000, and 2 Democratic newspapers, the *Sun* and the *Review*. Kaufman is surrounded by one of the largest and best counties in the State, the soil being rich and fertile, varying in price from $4 to $40 per acre. The bonded indebtedness is but $90,000, while the value of its real and personal property is $6,500,000. It has good schools and the finest court house in the State, constructed of sandstone at a cost of $80,000. Several contracts have been let recently for new store buildings and private residences. A newly projected railroad to Kaufman from Alexandria, La., by way of Tyler, Henderson, Pilot Point and Gainesville, will, it is thought, materially benefit the town. Cotton comprises the principal shipment, 8,000 bales being exported last season. Hay, corn and oats are also produced in large quantities. Telephonic communication by Myers' private line and one public 'phone. Population, 2,000. Exp., Texas and W., F. & Co. Tel., W. U. R. H. Armstrong, postmaster.

Allen Alfred, live stock, 6 miles e.
Allen Benjamin, grocer and produce.
Andrews, carpenter.
Armstrong Robert H, postmaster.
Ayres W R, agt Wells, Fargo & Co's exp.
Ayres & Co, furniture.
Bailey Mrs Emma, music teacher..
Bailey Rev Dr W O (Baptist).
Barnes Wm H, Land and Loan Agent, Real Estate and Abstracts. (*See adv, opp.*)
Blake Samuel D, general store.
Brown E, painter.
Brown John W, grocer.
Buchanan Joseph W, barber.
Carlisle T P, Propr Wilson House; Rates $1 per Day, $4.50 per Week.
Carter John W, constable.
Cern I & B (Isaac and Barnard), dry goods.
Chapple Charles, apiarist.
Clark, Morrow & Gossett (G J Clark, N Morrow, M H Gossett), Lawyers and Land Agents.
Clopton J A, bridge builder.
Cosnahan H M, station agent Texas Central Ry.
Davis & Wynne (John I Davis, Charles P Wynne), harnessmakers.
Dawson Rev J F (Presbyterian).
Dillard & Stroud (J E Dillard, Lee Stroud), lawyers.
Douglas Mrs, dressmaker.
Douglas W V, ice and beer dealer.
Douglass Walton B, blacksmith.
Drew Byron, editor and propr The Kaufman Sun.
Drew Mrs Lena, music teacher.
Dulaney & Collins (Thomas U Dulaney, W Collins), hardware.
Ed & Jack's Saloon, E S Kelley Propr; Fine Brands Kentucky Whiskies, Choice Wines and Leading Brands of Cigars; Call and See Us.
Edwards Wylie, carpenter.
Erie Telephone Co, W R Ayres mngr.
Erwin & Graves (Henry Erwin, John C Graves), druggists.
Ezel George, house mover.
First National Bank of Kaufman (Capital, $50,000; Surplus, $3,500), B F Taylor Pres, A E Carlisle Vice-Pres, B F Still Cash.
Foster George, principal colored school.
Foster J E, fruit trees.
French W A, mngr French's Opera house.
French & Porter (Wesley A French, Milton F Porter), Groceries, Produce and Cigars.
French's Opera House, W A French Mngr.
Garrard Frank, apiarist, 8 miles e.
Gibbs John, saloon.
Gibbs John G, grocer.
Gooldsby H, principal of public school.
Graves Mrs Anna, music teacher.
Gray James, live stock.
Haggart & Stroud (Neil Haggart, Lee Stroud), land and loan agents.
Haupt Ed, carpenter.
Hayme Martin, sheriff.
Hendrix Rev A F (Methodist).
Hewitt Aaron, shoemaker.
Hicks D P, physician.
Hicks Henry C, dry gooos.
Hilborn Frank, painter.
Hindman Adolphus J, loan and real estate agent.
Hindman Robert A, abstract of titles.
Hoffer H M, live stock, 6 miles e.
Huffines Joseph E, grocer and news depot.
Huffines Mrs, dressmaker.
Irvine & Park (Samuel J Irvine, J Walter Park), druggists.
Jack & Jack (Wm H and Spencer H), lawyers, land, loan and collection agents.
Johnson Andrew, brick mnfr.
Johnson Richard W, fruit grower, 7 miles n e.
Jones Samuel S, hardware.
Kaufman County poor farm and cotton gin.
Kaufman Cornet Band, Prof Pfaff leader.

CARRINGTON & CO., DALLAS, TEXAS. YOU can MAKE PROPERTY. Write to us. We 25 per cent. to 100 per cent. Profit in Buying Dallas City Refer to any Bank.

ESTB. 1847. J. R. MORRIS' SON Manufacturer of Galvanized Iron Cornices, Copper, Tin and Sheet Iron Work. PLUMBING, GASFITTING, Etc. HOUSTON, TEXAS.

Excelsior Soap & Mfg Co. —DALLAS, TEXAS.— Manufacture Laundry, White Rose, Star and Cashmere Soaps. Most Dealers handle it, and all should, as it gives entire satisfaction. Write for Prices.

Kaufman Review, J M Richardson & Son proprs.
Kaufman Sun, Byron Drew edr and propr.
Kelley Ed S, Choice Wines, Liquors and Cigars, Cigars of Best Brands Only, Centrally Located, Give Me a Call.
Kirby Mrs C P, boarding house.
Kinchen S G, milk dealer, 1 mile n e.
Kyser H W, county surveyor and civil engineer.
Lambert David, well borer.
Laroe J E, live stock, 7 miles e.
Lewis P G, Livery, Sale and Boarding Stable.
Lindsey James M, county treasurer.
Literary Club Library.
Lone Star Meat Market, C B Smelker and R C Boggess proprs.
Lyon Basil M, tax collector.
McEnroe Peter, liquors and billiards.
Manion & Huffmaster, lawyers.
Marshall John A, deputy tax collector.
Memphis & Charleston Railroad, J S Davent asst general freight agent, Memphis, Tenn.
Michie Robert W, assessor.
Miller & Chapple, plasterers.
Moorehouse Bros, live stock, 7 miles e.
Muckleroy & Cosby (Jesse B Muckleroy, Wm E Cosby), General Store and Cotton Buyers.
Mulkey Wm A, physician.
Miller & Chapple (S E Miller, Charles Chapple), brick mnfrs.
Myers Wm A, Carpenter, Contractor and Builder, also Propr Myers' Private Telephone Line for Kaufman and Hunt Co's. (*See adv, below.*)

WM. H. BARNES,
KAUFMAN, TEXAS.
ABSTRACTS OF LAND TITLE
Will report on Value and Occupancy of Lands. Furnish Abstracts of Title, Etc. Will also give Prompt Attention to all Accounts Placed in my Hands for Collection.
CORRESPONDENCE SOLICITED.

THE REIERSON HOUSE
Will be found First-Class in Every Respect, and is the only House at Kaufman Patronized by the Commercial Travelers.
RATES, $1.50 and $2.00 Per Day.
J. H. REIERSON, Proprietor.
KAUFMAN, - - TEXAS.

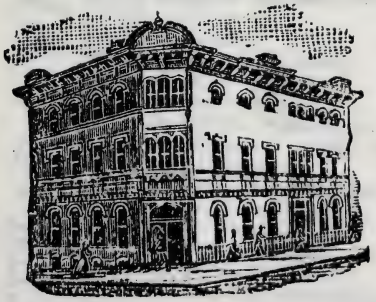

WM. A. MYERS,
Carpenter, Contractor and Builder.
ALSO PROPRIETOR OF
MYERS' PRIVATE TELEPHONE LINE
FOR
Kaufman and Hunt Counties.
KAUFMAN, TEXAS.

Ft. Worth & Dallas Business Colleges. Oldest, BEST and CHEAPEST Schools in the South. Been in continuous session 16 years. The only Schools that have taken gold medals at State Fair. For fine Catalogue and Specimens of Penmanship, address F. P. PREUITT, President, FORT WORTH or DALLAS, TEXAS. The Dallas Business College succeeds the Lawrence Commercial College.

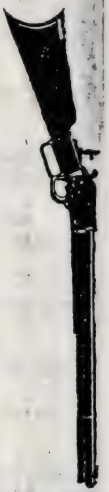

P. J. TRIELLER, PRACTICAL GUNMAKER, GUNS REPAIRED, RELOADED AND REBROWNED. Send for Prices. DALLAS, TEXAS.

IF YOU WANT TO BORROW MONEY on your Farm or Land consult us at once, as we will give you the most favorable terms. Correspondence solicited. ANGLO-TEXAN LAND AND LOAN CO. Head Office, 735 Elm Street, DALLAS, TEXAS.

TEXAS & PACIFIC RY. ONLY ONE CHANGE OF CARS TO CHICAGO, PHILADELPHIA, BALTIMORE, WASHINGTON, CINCINNATI AND NEW YORK.

Nichols Wm T, deputy sheriff.
Norris John E, live stock, 5 miles n e.
O'Connor Wm, wagon yard.
O'Neil Joseph, painter.
Pannell A G, live stock.
Pardue Wm M, Lawyer, Justice, Insurance and Abstracts. (*See adv, in classified Lawyers*)
Pardue W M Jr, Abstract of Land Titles, Justice of Precinct, Lawyer, Land Agent and Real Estate. (*See adv, in classified Lawyers.*)
Pardue & Carlisle (W M Pardue jr, A E Carlisle), insurance agents.
Park J Walter, physician.
Park W J, physician.
Peede Bros, cotton ginners.
Peery Henry F, Photographer, All Work Entrusted to Me Will Be Done.
Phillipps George S, mngr M T Jones Lumber Co.
Phillips R A, painter.
Pierce Robert C, Brick Manufacturer, Adjacent to Town; Orders Promptly Filled.
Porter Tom B, Dealer in Hardware, Stoves and Tinware, Will Promptly Attend to Guttering, Roofing, etc. Your Patronage Solicited.
Potter E D, well borer.
Pyle W H & Son (W H and Temple S), druggists.
Reierson John H, Proprietor Reierson House, Conveniently Located on Mulberry Street; Only Commercial House; Rates $1.50 per Day; Convenient Sample Rooms on Public Square. (*See adv, p 661*)
Reeves W R, blacksmith.
Rich Jule, gunsmith.
Rich Robert S, Inventor of Rich's Revolving and Horizontal Document File.
Richardson J M & Son (J M & B K), proprs Kaufman Review.
Ross James B, Restaurant, Bakery, Fish and Oysters.
Rush C A, dentist.
Self Albert L, county clerk.
Shannon T J, live stock.
Sing Sam, laundry.
Slaughter Finnel, wood dealer.
Slaughter Richard F, county attorney.
Smith Wm A, grocer.
Snow Mrs Belle, music teacher.
Snow Henry J, physician.
Snow Wm H, physician.
Still B F, boots and shoes.
Still W T, house mover.
Stirman Mrs Dolly, dressmaker.
Stirman Rollin R, cigars, etc.
Stroud Lee, abstract of titles.
Stroud & Richardson (Lee Stroud, Brisbo K Richardson), real estate.
Summie George, well borer.
Swindell G W, boot and shoe maker.
Taylor W A & Bro (Wm A and George B), general store.
Thomas James F, barber and baths.
Turney Bros (Thomas E and Wm H), grocers.
Vesey Hon John, county judge.
Vineyard Miss Emma, milliner and dressmaker.
Watkins W E, cotton buyer.
Wells, Fargo & Co's Express, W R Ayres agent.
Wiggington Mrs E H, carpet weaver, 2 miles s e.
Wilfong Robert D, livery.
Wilson House, T P Carlisle Propr; The Only $1.00 per Day House in the City; Most Centrally Located; First-Class Table; Transients Accommodated.
Wilson & Reynolds (Edward T Wilson, Richard Reynolds), whol and retail grocers.
Wood & McDonald (Berman S Wood, Angus G McDonald), saloon.
Woodard Wm S, carpenter.
Woodard Mrs, bird dealer.
Woods & Cunningham (James S Woods, Joseph D Cunninghom), lawyers.
Woodson Phil, broom mnfr, 1 mile n w.
York L G, jewelry and organs.

KEECHIE. A postoffice on the I. & G. N. R. R., in Leon county, 154 miles northeast of Austin, 20 northeast of Centreville, the county seat, and 27 southwest of Palestine, the nearest banking point. Settled in 1874, it contains a church and a district school. Population, 50. Mail, daily. G. W. Coats, postmaster.

Coats G W, General Store.
Richardson A, physician.
Tinsley & Bro, mill and gin.

KEETER. Formerly known as Kuter, is a small postoffice in Wise county, 15 miles south of Decatur, the county seat and banking point, and 10 from Rhome, the nearest shipping point. Population, 50. Mail, tri-weekly. E. O. Lively, postmaster.

Boyd & Bro, general store.
Keeter A L, corn mill and gin.
Lively E O, General Store.
Mullins A B, physician.
Russell Wm, blacksmith.

Patterson's Investment Agency, 425 E. Houston St., SAN ANTONIO, TEX. SUBURBAN ACREAGE and LANDS for COLONIES are Specialties.

Kirn, Mitchell & Co., Wholesale Booksellers and Stationers, 812 ELM STREET, - DALLAS, TEXAS.

KEITH. In Grimes county, 12 miles northwest of Anderson, the judicial seat, and 20 from Navasota, the nearest banking and shipping point. Population, 25. Mail, daily. W. P. Trant, postmaster.

Trant S, general store.
Trant W P, General Store, Gin and Mill.

KELLER. Formerly known as Double Springs, is located on Bear creek, and on the M., K., & T. Ry, in Tarrant county, 14 miles north of Ft. Worth, the judicial seat and nearest banking point. Contains 4 churches, schools and a steam grist mill and cotton gin. Exp,, Pacific. Tel., W. U. Population, 300. J. H. Wallace, postmaster.

Bean J E, blacksmith.
Cook H, hotel.
Hubert Henry, carpenter.
Ledford J D, hotel.
Ledford & Levoise, dry goods and grocers.
Prewitt & Son, hardware.
Reed E T, physician.
Smith & West, dry goods and groceries.
Wallace J H, Drugs.
Wallace J R, physician.
Williams A J, dentist.
Wilson Dr S M, druggist.

KELLEY'S. A station on the G. div. I. & G. N. R. R., in Walker county, 61 miles from Houston. New Waverly is its postoffice.

KELLYVILLE. A post village on the M., K. & T. Ry, in Marion county, 300 miles northeast of Austin, and 4½ northwest of Jefferson, the county seat and nearest banking point. It contains a plow and wagon factory, cotton gins, a saw and grist mill, 2 churches and a good school. Population, 300. Mail, daily. Joseph Brown, postmaster.

Biggs J R, physician.
Brown Joseph, General Store.
Hancock A F, gin and furniture mnfr.
Harris G A, saw and grist mill and gin.
Hughes Joseph, blacksmith.
Kelly G A Mnfg Co, plows, wagons, etc.
Loomis R A, dairy.
Shackleford T W, dairy.

KEMP. A stirring village on the T. R. R. R., in Kaufman county, 222 miles northeast of Austin, 11 southeast of Kaufman, the county seat. Settled in 1882, it contains 4 churches, 2 steam cotton gins and a grist mill. A weekly newspaper, the *Herald*, is published. Population, 500. Exp., Texas. Tel , W. U. R. M. Stanley, postmaster.

Adams B B, general store.
Bassett Allen, meat market.
Elliott G M, gin and grist mill.
Fielder A, hardware.
Holdman Mrs M A, restaurant.
Jackson Bros, grocers and livery.
Mason W C & Son, General Store and Bankers.
Nunnolly & Barnett, druggists.
Reasonover C, barber.
Robinson J B, hotel.
Roland & Smelker, gin mill.
Shaw R B, general store.
Stewart T J, general store.
Terrell W G, general store.
Walker W R, blacksmith.
Willson & Sparks, cotton gin.

KEMPER CITY. A postoffice on the Guadalupe river, in Victoria county, 150 miles southeast of Austin, and 15 south of Victoria, the county seat, nearest railroad station and banking point. Settled in 1835, it contains a church and school. Population, 60. Mail, tri-weekly. G. Overton Stoner, postmaster.

Black T, live stock.
Stoner G O, Live Stock.

KEMPNER. A post village on the Lampasas river and on the G., C. & S. F. Ry, in Lampasas county, 118 miles northwest of Austin, and 11 east of Lampasas, the county seat and nearest banking point. Settled in 1882, it contains 2 steam grist mills and cotton gins, 4 churches and a district school. Population, 200. Tel., W. U. Exp., W., F. & Co. W. F. Hubbard, postmaster.

Andrews R, blacksmith.
Bobo T R, carpenter.
Chance John, general store.
Gibson T N, physician.
Harvey H M, justice of peace.
Hubbard W F, Drugs.
Owens Wm, grist mill and gin.
Reynolds B M, railroad, exp and tel agent.
Roby R L, physician.
Winnard & Son, grist mill and gin.
Yates H M, general store.

KENDALIA. A postoffice in Kendall county, 60 miles southwest of Austin, 28 northeast of Boerne, the county seat and shipping point, and 45 north of San Antonio. Settled in 1882, it contains a

A. D. ALDRIDGE & CO., DALLAS, TEXAS, Stationers, Printers and Bookbinders. LEGAL BLANKS for Courts, Attorneys and Real Estate Agents. Blank Books in Stock and Made to Order. WE DO ONLY FIRST-CLASS WORK, AND GIVE FULL VALUE FOR YOUR MONEY.

M. Benbrook, Opera House Block, DALLAS, Tex. School, Church, Opera House and Office Furniture. School Supplies. Hall Type-Writers.

E. F. Bosley, BRICK BUILDING RAISER AND MOVER, 175 LA SALLE STREET, CHICAGO, ILL.

BIG 5 CURE NEVER FAILS TO CURE CHICKEN AND HOG CHOLERA. BIG 5 REMEDY CO. — LIVINGSTON, TEXAS. —

cotton gin and grist mill. Population, 32. Mail, tri-weekly. Mrs. M. A. Moss, postmaster.

Jones Emmett, justice of peace.
Knibbe & Lawhorn, General Store.
Vogel C G, grist mill and gin.

KENDLETON. On the N. Y., T. & M. Ry, in Ft. Bend county, 16 miles southwest of Richmond, the judicial seat and usual banking point. Exp., W., F. & Co. Population, 25. J. M. Blakely, postmaster.

Blakely J M, General Store.
Goss W R, agt Wells-Fargo Express Co.

KENEDY. Known also as Kenedy Junction, is on the S. A. & A. P. Ry, in Karnes county, 8 miles south of Helena, the judicial seat, and 10 from Runge, the nearest banking point. Has 2 churches and a steam cotton gin and grist mill. Exp., Pacific. Tel., W. U. Population, 200. C. P. Dailey, postmaster.

Dailey C P, General Store.
Holmgreen & Sons, gin and grist mill.
James & Pullin, butchers.
Jones I, carpenter.
Low Phillip, barber.
Nelson Charles blacksmith.
Newberg J D, justice of peace.
Nichols J M, real estate.
Nicholson A H, general store.
Puckett & Young, lawyers.
Smyth Dr E B, drugs.
Sullivan Mrs C, hotel.
Young John, lumber.
Young L D, general store.

KENNEDALE. On the H. & T. C. Ry, in Tarrant county, 10 miles southeast of Ft. Worth, the judicial seat and nearest banking point. Population, 100. Tel., W. U. Exp., W., F. & Co. J. D. Hudson, postmaster.

Dunn F C, railroad, exp and tel agt.
Andrews J O, carpenter.
Hardin W H, notary.
Hudson John D, cotton gin and brick mnfr.
Hudson & Hardin, General Store.
McIntyre J A, physician.
Murphy W T, cotton gin.
Reese T J, carpenter.
Rodgers T F, cotton gin and hotel.
Sargeant & Vanzandt, brick mnfrs.
Smith S S, general store.

KENNEYVILLE. The postoffice at Kenney station on the G., C. & S. F. Ry, in Austin county, 8½ miles northwest of Bellville, the judicial seat, and 10 southeast of Brenham, both of which places afford banking facilities. Exp., W., F. & Co. Tel., W. U. Population, 75. J. E. Thompson, postmaster.

Creath L B, physician.
Dabney Rev E W (Christian).
Dabney T H, physician.
Dentler L, gin and grist mill.
Freitag Albert, blacksmith.
Freitag Phillip, tailor.
Freitag Wm, carpenter.
Freitag W & H, blacksmiths and wagon makers.
Kosha J L, general store.
Landes H A, General Store.
McGregor & Schenck, physicians.
Martin M O, railroad, express and tel agt.
Pfeffer C F, grocer and saloon.
Pfeffer & Chemasky, general store.
Schill Wm, hotel.
Stennett John A, carpenter.

KENO. Formerly known as Africa, is a postoffice on the H., E. & W. T. Ry, in Liberty county, 46 miles northeast of Houston and 30 northwest of Liberty, the county seat. Population, 200. Mail, daily.

Jefferson & Cruse, gen store and saw mill.

KENTUCKY TOWN. A postoffice on the St. L., A. & T. Ry, in Grayson county, 300 miles northeast of Austin and 15 southeast of Sherman, the county seat and nearest banking point. Settled in 1849, it contains 2 churches and a district school. Population, 100. Mail, daily. J. C. Sewell, postmaster.

Dee Thomas, blacksmith.
Hamilton T A, corn mill and gin.
Huddleston F M, grocer.
Mulkey E F, physician.
Sewell J C, General Store.

KERENS. Formerly known as Wadeville, is a village on the T. & St. L. Ry, in Navarro county, 178 miles northeast of Austin and 15 northeast of Corsicana, the county seat and nearest banking point. Population, 300. Tel., W. U. Exp., Texas. Mail, daily.

For Business Directory see list of names received too late for publication, p. 43.

KERRVILLE. The county seat of

BOOSO & COBB, Patent Solicitors and Mechanical Engineers, DALLAS, TEX. } Having had a large experience in assisting inventors in perfecting their ideas and in acting as their attorney before the U. S. Patent Office, we offer our services as Patent Solicitors, and solicit your business.

Real Estate Mortgages and Debentures in Texas.
SEE PAGE 7.

Kerr county, is situated on the S. A. & A. P. R. R. and on the Guadalupe river, 149 miles southwest of Austin and 65 northwest of San Antonio. It contains a private bank, 4 churches, a roller flouring mill, a wind mill factory and 2 weekly papers, the *Kerrville Paper* and the *Kerrville News*, both democratic. Ships lumber and cotton. Stages to Junction City and Bandera. Population, 1,000. Exp., Pacific. Tel., Erie. Albert Enderle, postmaster.

Bagby & Page (Isaac C Bagby, Wm Page), grocers.
Barlemann & Schmidt (Charles Barlemann, Henry Schmidt), saloon.
Beltel Frank J, lumber.
Boerner & Rau (Otto Boerner, Charles H Rau), wagonmakers.
Braeutigain August, wagonmaker.
Burney & Burnett (Robert H Burney, Will W Burnett), Lawyers, Land and Real Estate Agents. (*See adv, below.*)
Carr Arthur, blacksmith.
Chaney & Wineland (Houston W Chaney, John W Wineland), general store.
Craft Wiley, propr Guadalupe hotel.
Davey & Schott (Benjamin A Davey, Wm B Schott), contractors.
Davis John H, county surveyor.
Denman, Franklin & Garrett (Leroy G Denman, Thomas H Franklin, Wm G Garrett), lawyers.
Enderle Albert, Postmaster.
Everett John D, physician.
Garrett Wm G, county and probate judge.
Goss Rev John (Methodist).
Greer J, dentist.
Gregory House, Mrs M A Pharr propr.
Gregory Wm V, grocer.
Guadalupe Hotel, Wiley Craft propr.
Herzog Nathan, general store.
Horne James H, carpenter.
Hutchison John D, propr Hutchison house.
James Wm F, contractor.
Junction City Stage Line, W W Peavy propr.
Karger A F & Bros (August F, Fred A and Ernest), meats.
Kellam & Hamilton (Miss Cappin Kellam, Miss Ida Hamilton), milliners.
Kerrville House, Edward Smallwood propr.
Kerrville News, S W Smith editor.

R. H. BURNEY. W. W. BURNETT.

BURNEY & BURNETT,

Attorneys and Counselors-at-Law,

KERRVILLE, KERR CO., TEXAS.

Will Practice in Kerr, Kimble, Mason, Gillespie and Bandera Counties.

Will do a General Real Estate and Land Agency business, and Negotiate Money Loans.

H. REMSCHEL,

DEALER IN

LUMBER,

SHINGLES, PICKETS, MOULDINGS, SASH, DOORS, BLINDS and LATH.

Kerrville, - Texas.

Young Ladies Should prepare themselves as Shorthand Writers and Typewriter Operators at the CAPITAL BUSINESS COLLEGE, Austin, Tex. Write for Catalogue. O. G. Neumann, Principal.

ALL ABOUT TEXAS. THE TEXAS ADVERTISER AND MANUFACTURERS' JOURNAL WILL GIVE YOU MORE INFORMATION ABOUT TEXAS THAN YOU CAN GET FROM ANY OTHER SOURCE. Published at DALLAS, TEXAS. SUBSCRIPTION, $1.00 A YEAR.

The Texas Land & Mortgage Co. (Limited). MONEY TO LOAN on Real Estate at Low Rates, and Cheap Lands for Sale. Apply to C. E. WELLESLEY, Merchants' Exchange, Dallas, Texas.

TEXAS LANDS. LEASE, SELL, MANAGE, PAY TAXES ON AND PROTECT LANDS IN EVERY COUNTY OF TEXAS AT LOW RATES. SATISFACTION GUARANTEED. TRUEHEART & CO., GALVESTON, TEXAS.

Kerrville Paper, Edward Smallwood editor and propr.
Kirby Thomas, saloon.
Lee Morgan C, grocer.
Leigh George L, county assessor.
Lorant David M, confectioner.
Lowrance Shell, constable.
McFarland Archibald, county clerk.
Marshall H H, shoemaker.
Martinitti G F, jeweler.
Mason Lee, livery.
Mickle & Moore (John W Mickle, Joseph W Moore), confectioners.
Moore Frank M, sheriff.
Moore Joseph W, barber.
Moore Mrs J C, music teacher.
Mueller Frank H, stoves.
Newton Wm E, barber.
Noll Henry, general store.
Obar George T, livery.
Palmer Ernst E, physician.
Parsons Dr George R, propr Parsons hall.
Parsons Hall, Dr G R Parsons propr.
Parsons & Richards (George R Parsons, Benjamin C Richards), quarrymen and lumber.
Peavy Wm W, livery.
Pharr Mrs Meekie A, propr Gregory house.
Poling Wm A, agt S A & A P R R and Pacific express.
Pruitt James F, propr Universal house.
Remschel Henry, Lumber, Sash Doors and Blinds, Pickets, Shingles, etc, at S A & A P Depot. (*See adv, p 665.*)
Robinson Rev DeWitt C, grocer.
Russell Mrs Mahala J, dressmaker.
St Charles Hotel, Mrs A Schweim propr.
Schreiner Charles, General Store, Banker, Agent San Antonio Brewing Association, Flour Mill and Cotton Gin and County Treasurer
Schreiner & Diedert (Charles Schreiner, Gustav Diedert), mnfrs windmills.
Schweim Mrs Augusta, propr St Charles hotel.
Smallwood Edward, propr Kerrville house and the Kerrville Paper.
Smith Bros (Wm E and Newton B), furniture.
Smith Samuel W, ed and propr Kerrville News.
Snyder George, live stock.
Steele Elisha A, inspector of hides.
Stewart Wm E, Druggist.
Universal House, J F Pruitt propr.
Watson B J & Co (Beverly J Watson, Charles Schreiner), harness.
Wells Edgar G, saloon.

KEY WEST. A discontinued post-office in Montague county, 16 miles from Montague, the county seat, to which point mail should now be sent.

KICASTER. In Wilson county, 15 miles northwest of Floresville, the judicial seat, and 19 from San Antonio, the usual banking and shipping point. Population, 100. Mail, semi-weekly. C. R. Pittman postmaster.

Camp W T, cotton gin.
Ferris A H, wheelwright.
Lay F M, justice of peace.
Pittman C R, General Store.
Pittman L B, blacksmith.
Slipp G M, dentist.

KICKAPOO. A post village in Anderson county, 21 miles northeast of Palestine, the county seat, and 12 north of Nechesville, the nearest railroad station. Palestine is the nearest banking point. Settled in 1848, it contains a church and a school. Population 100. Mail, tri-weekly. S. Tubb, postmaster.

Ayers & Robertson, general store.
Baker D B, carpenter.
Cook A G & Bro, general store.
Miller J H, justice of peace.
Randolph R R, blacksmith.
Robertson & Cook, general store.
Tubb Samuel, General Store.

KILDARE. A post village on the T. & P. Ry, in Cass county, 9 miles southeast of Linden, the county seat, and 13 southwest of Atlanta, the nearest banking point. Settled in 1873, it contains 2 steam saw mills, 2 churches and a school. Population, 500. Tel., W. U. Exp., Pacific. R. M. Gallaway, postmaster.

Conerly Dr T W, general store.
Dougherty A J, railroad, exp and tel agt.
Duncan H J, hotel.
Dunn W M, saw mill.
Evans & Rand, general store.
Gallaway R M, General Store.
Hudgins Rev J N (Methodist).
Jackson Rev J A (Baptist).
Jefferson Lumber Co, saw mill.
Knox & Wood, saw mill.
Lott T J, barber.
Smith Charles, meats.
Wyckoff S G, carpenter.

KILGORE. A settlement on the I. & G. N Ry, in Gregg county, 13 miles

J. W. BYRNES, GALVESTON, TEXAS. Asphalt Refiner and Coal-Tar Distiller. Manufacturer of Roof and Paving Pitch, Bensolo, Creosote, Roofing and Building Felt.

Wm. Radam's Microbe Killer. A Sure Cure for Dreaded Consumption. AUSTIN, TEX. (See Page 6.)

southwest of Longview, the county seat and nearest banking point. It contains a steam shingle mill, a grist mill and cotton gin, 3 churches and a school. Population, 275. Tel., W. U. Exp., Pacific. Robert C. Richards, postmaster.

Alexander Institute, T Alexander prin.
Alexander T, prin Alexander Institute.
Barnett S S, physician.
Barnett & Culver, general store
Barton Bros, general store.
Beall Mrs E E, hotel.
Beall House, Mrs E E Beall propr.
Fowler House, L M Fowler propr.
Fowler L M, hotel.
Iron James R, general store.
Mathews W A R, carpenter.
May J W, railroad, express and tel agent.
Northcutt John, grist and shingle mill and gin.
Richards R C, Live Stock.
Rowland R H, general store.
Wynn R W, general store.

KILLEEN. Formerly known as Palo Alto, is a post village on the G., C. & S. Fe Ry, in Bell county, 18 miles west of Belton, the county seat and nearest banking point. Settled in 1882, it contains 3 grist mills and cotton gins, and ships cotton, wool and grain. Stages daily to Youngsport. Population, 550. Tel., W. U. Exp., W., F. & Co. J. E. Richardson, postmaster.

Anderson L & Co, lumber.
Atkinson Wm H, drugs.
Blair Jael, corn mill and gin.
Branch & Spencer, general store.
Bryant & Hill, harness.
California Hotel, John E Richardson Propr.
Cox J, barber.
Dean & Murphy, drugs.
Elms D & Co, corn mill, gin and gen store.
Fitzpatrick J B, physician.
French G D, hardware and farm implts.
Halmark Miss H, music teacher.
Hubbard & Stawson, general store.
Hudson W E, grocer and restaurant.
Jordon Miss E, music teacher.
Keell T F, dentist.
Ladwig C W, General Store.
McCorkle A W, physician.
Michalk E, blacksmith
Mitchell W B, railroad, exp and tel agent.
Murphy & Bro, corn mill and gin.
Myers R S, wagon maker.
Myers & Bro, carpenters
Richardson John E, Propr California Hotel.
Smith M, laundry.
Tamkersley Bros, cotton and wool.

KIMBALL. A stirring village on the Brazos river, which furnishes splendid water power, in Bosque county, 153 miles northeast of Austin, 18 northeast of Meridian, the county seat and nearest banking point, and 4½ north of Kopperl, the nearest railroad station. Settled in 1860, it contains 2 grist mills and 4 cotton gins, 2 churches and a school. Population, 150. Mail, daily. T. L. Rogers, postmaster.

Caruthers Samuel, general store.
Claggett T D, blacksmith.
Cleveland Wm, wagonmkr and blacksmith.
Ezell U D, physician.
Frazier Miss Annie, music teacher.
Grace M B, physician.
Hill C A, cotton gin.
Ogden C V, justice and cotton gin.
Price A J, flour and grist mill and gin.
Rogers C C, cotton gin.
Rogers T L, Drugs and Groceries.
Smith Mrs Mary, milliner.
Tims James, carpenter.
Willingham T B, general store.

KING. A post village on Cowhouse creek, in Coryell county, 11 miles southwest of Gatesville, the county seat, nearest railroad station and banking point. Settled in 1881, it contains a steam grist mill and cotton gin, a church and a district school. Population, 100. Mail, semi-weekly. L. McCleskey, postmaster.

Culp Joe S, general store.
McCleskey L, blacksmith.
McCleskey & Noble, General Store.
Morris W L, mill and gin.
Rister Rev I B (Baptist).
Ross Dr W B, drugs.

KINGSBURY. A village on the G., H. & S. A. Ry, in Guadalupe county, 10 miles northeast of Seguin, the county seat. Luling, 10 miles distant, is the nearest banking point. Settled in 1874, it contains a steam grist mill and cotton gin, 3 churches and a district school. Population, 175. Tel., W. U. Exp., W., F. & Co. W. J. Avriett, postmaster.

Avriett W J, Justice of Peace.
Brown Jacob, barber.
Ehringhaus Wm, blacksmith.
Jones Walter, live stock.

EL PASO, TEXAS. Newman, Russell & Coles, Agents Campbell Real Estate Co., Lanoria, Mesa Co. Cattle Brokers.

MINERAL WELLS WATER CO. JOHN BEATHAM, Manager. Manufacturers of all Preparations of MINERAL WATER. Address Orders to C. H. BOWEN, Secretary, MINERAL WELLS, PALO PINTO CO., TEXAS.

Texas Business College HAS NO EQUAL FOR EDUCATING YOUNG MEN FOR BUSINESS. Address E. M. CHARTIER, PARIS, TEX. Catalogue Free.

The Texas Salt Co., Mnfrs of PURE SOLAR and Steam Refined SALT, COLORADO, TEXAS.

Kingsbury Co-operative Association, H Schmidt agent.
Lynch J A & Bro, General Store.
Morrison Mrs, hotel.
Robinson & Caperton, saloon.
Roemer John, grist mill.
Schmidt H, agent Kingsbury Co-operative association.
Scott Dr W W, drugs.
Sorrell George, meats.
Stantsenberger Henry, shoemaker.
Towers W A, general store.
Williams J C, railroad, exp and tel agent,

KING'S FARM. In Cass county, 18 miles north of Linden, the judicial seat, 15 from Belden, the usual shipping point, and 21 from Atlanta, the nearest banking point. Population, 75. Mail, tri-weekly. H. B. King, postmaster, general store, gin and grist mill.

KINGSTON. A village on the M., K. & T. Ry, in Hunt county, 10 miles northwest of Greenville, the county seat and nearest banking point. Settled in 1880, it contains a steam cotton gin and grist mill, 3 churches and a school. Population, 600. Tel., W. U. Exp., Pacific. W. J. Scott, postmaster.

Addington J B, confectioner.
Barr & Addington, dry goods.
Boltin D E, hotel.
Brougher & Dougherty, milliners.
Culver & Cole, hardware.
Ellis J W, livery.
Fite R M, carpenter.
Glassco C W, blacksmith.
Green J N, carpenter.
Green & Adams, grocers.
Harrell M K & Bro, Dry Goods.
Harris J F, physician.
Johnson A S, railroad, exp and tel agt.
Murray Bros, grist mill and gin.
Roach T A & Son, drugs.
Spaulding T B & Co, drugs.
Teague J K, blacksmith.
Vestal J T, barber and confectioner.
Williams C D, wagonmaker.
Witherspoon J F, saloon.

KINKLER. A postoffice in Lavaca county, 5 miles northwest of Hallettsville, the county seat, nearest banking and shipping point. Population, 25. Mail, semi-weekly.

Kinkler & Trepton, gin and grist mill.
Menking F O, general store.

KIRK. A postoffice in Limestone county, 14 miles northwest of Groesbeck, the judicial seat and shipping point, and 18 from Mexia, the nearest banking point. Population, 25. Mail, daily. J. C. Holt, postmaster.

Holt J C, General Store.
James Rev G W (Methodist).
Swain R H, live stock.
Wheelis R W, live stock.

KIOMATIA. A discontinued postoffice in Red River county. Send mail to Towson.

KIRKLAND. A postoffice on the Ft. W. & D. C. Ry, in Childress county, 9 miles southeast of Childress, the judicial seat, and 48 from Vernon, the nearest banking point. Population, 7. Mail, daily. Joseph H. Williams, postmaster.

Bierce Wm, carpenter.
Schluter E J & G H, planters.
Williams Joseph H, Justice, Notary and Jeweler.

KLEBURG. A postoffice on Hickory creek and on the T. T. R. R., in Dallas county, 14 miles southeast of Dallas, the county seat and nearest banking point. Settled in 1881, it contains a steam saw and grist mill, a cotton gin and a weekly newspaper, the *Pigmy*. Population, 100. Exp., Texas. J. O. Prewitt, postmaster.

Bradshaw, T L, wood.
Capehart J E, mill and gin.
Daugherty George, live stock.
Dowdy John A, wood.
Elam R C, general store.
Glenn M, live stock.
Kleburg Pigmy (weekly).
Prewitt Bros, General Store
Prewitt Erwin, notions.
Prewitt G T, agt Texas express.
Prewitt J O, Agt T T R R.
Prewitt J P C, shoemaker.
Shelton C, blacksmith.

KLEIN. In Harris county, 28 miles northwest of Houston, the judicial seat and nearest banking point, and 6 from Spring Station, the nearest shipping point. Population, 55. Mail, semi-weekly. W. N. Blackshear, postmaster.

Blackshear W N, General Store.
Klein Adam, grist mill and gin.
McDougal J E, live stock.

Easiest Terms and Lowest Prices in PIANOS At A. F. Heckle & Co.'s, FORT WORTH, TEXAS.

Awnings and Tents. BENSON & ROBINSON, Cor. Ave. A and Tremont Street, GALVESTON, TEXAS.

Roth H, grist mill and gin.
Strack J, saw mill.

KNICKERBOCKER. A postoffice in Tom Green county, 15 miles southwest of San Angelo, the county seat, nearest railroad station and banking point. Population, 50. Mail, semi-weekly.

Tweedy O L, general store.

KNOB. A postoffice in San Saba county, 19 miles northwest of San Saba, the judicial seat and nearest banking point, and 28 south of Brownwood, the nearest shipping point. Mail, weekly. L. E. Turner, postmaster.

KNOX. A postoffice in Hamilton county, 10 miles southeast of Hamilton, the judicial seat and nearest banking point. and 25 from Hico, the nearest shipping point. Mail, weekly. J. H. Jones, postmaster and general store.

KOLBS. A discontinued postoffice in Milam county. Send mail to Rockdale.

KOPPERL. A village on the G., C. & S. Fe Ry, in Bosque county, 15 miles northeast of Meridian, the county seat and nearest banking point. Settled in 1881, it contains a grist mill and cotton gin, 3 churches and a school. Population, 150, Tel., W. U. Exp., W., F. & Co. R. Maxey, postmaster.

Barry E T, druggist.
Bibb J K, mill and gin.
Carrithers Mrs S F, hotel.
Hendricks M B, grocer.
Houck H, photographer.
Hunt T W, cotton gin.
Kuykendall A R, physician.
Lane B F, physician.
Maxey Rice, General Store.
Morgan John A, blacksmith.
Robinson Bros, general store.
Robinson W D, livery.
Slaven K B, railroad, express and tel agt.
Stansell T M, saloon.

KORVILLE. A postoffice in Harris county, 22 miles northwest of Houston, the county seat, and 8 northeast of Cypress Top, the nearest railroad station. Houston is the nearest banking point. Population, 30. Mail, semi-weekly. Paul Kohrman, postmaster.

KOSSE. A flourishing town on the H. & T. C. Ry, in Limestone county, 124 miles northeast of Austin, 16 southwest of Groesbeck, the county seat, and 11 north of Bremond, the nearest banking point. It contains 4 churches, a foundry and machine shop, a pottery and a weekly newspaper, the *Cyclone*. Population, 1,000. Tel., W. U. Exp., W., F. & Co. S. M. Jones, postmaster.

Allen B W & Sons, General Store.
Allen F, jeweler.
Allen H M, agent Wells, Fargo & Co's exp.
Bratton C G, notary public.
Broach Miss Sallie P, milliner.
Bryan & Johnson, foundry and machine shop.
Doke F Y, lumber.
Ferguson W H, groceries and furniture.
Graves A H, blacksmith.
Hudson J D, railroad and telegraph agent.
Jones James O, editor and publr Cyclone.
Kosse Cyclone, James O Jones publr.
Marett Bros, potters.
Marett, Gant & Marett, grocers.
Markham H C & Co, general store.
Markham J L, dry goods.
Ouzts B F & Co, general store.
Poindexter J H P, Dry Goods.
Proctor A W, hotel.
Proctor F W, general store.
Proctor & Arnott, general store.
Richardson Samul H, grocer.
Robertson L T, general store.
Robertson & Williams, hardware.
Steele B E & Co, drugs.
Taylor J M, harness.
Whaley M J, grocer.
White D, furniture.
Woods A, grocer.

KOUNTZE. A village on the S. & E. T. div. of the So. P. Ry, in Hardin county, of which it is the judicial seat, 276 miles east of Austin. Beaumont, 25 miles distant, is the nearest banking point. Population, 500. Tel., W. U. Exp., W., F. & Co. J. W. Cruse, postmaster.

Adams L G, grocer.
Cruse Mrs J W, milliner.
Cruse J W, Physician.
Cruse & Hodges, drugs.
Hardin County Co-operative Assn, general store.
Harvey H N, grocer.
Herring R S & Co, general store.
Hooks M, general store.
Robinson James, saloon.
Sheffield A, general store.
Simpson James E, saw mill.

N. A. BOLLES & CO., FINE JOB PRINTING.—Box 323, DALLAS, TEXAS.— The Largest Poster Office in Texas. **PRINTERS AND BINDERS.**

ICE. Alamo Brewing Association, Manufacturers of Pure Transparent Ice. Country Orders a Specialty. Cor. Camaron and W. Houston Sts., San Antonio, Tex.

ALAMO CITY BUSINESS COLLEGE, SHORT-HAND, TYPE-WRITING and TELEGRAPH INSTITUTE, and NORMAL PENMANSHIP ACADEMY, San Antonio, Texas. Send for Catalogue.

SEND TO Fort Worth Nurseries For your FRUIT TREES, GARDEN, FIELD and FLOWER SEED. We handle nothing but the Best. ROBT. DRUMM & CO., Proprs. (Successors to Drumm & Baker Bros.)

Turner & Hooks, General Store.
Woodward Dr Frank B, drugs.

KROHNE. Burleson county. *Name changed to Lyons.*

KRUM. On the G., C. & S. Fe Ry, in Denton county, 8 miles northwest of Denton, the judicial seat and nearest banking point. Population, 50. Tel., W. U. Exp., W., F. & Co. L. L. Finley, postmaster.

Bates M C, builder.
Dodds M A, hotel.
Finley L L, General Store.
Seaman M L B, railroad, exp and tel agt.
Turner R R, blacksmith.
Waples Bros & Co, grain.

KUTER. Wise county. *Name changed to Keeter.*

KYLE. A stirring town on the I. & G. N. R. R., in Hays county, 22 miles southwest of Austin, and 9 northeast of San Maros, the county seat and nearest banking point. Settled in 1881, it contains a flour mill, a cotton gin, 2 churches, a school and a weekly newspaper, the *Vindicator.* Cotton, grain and hay form the shipments. Population, 1,000. Tel., Tel., W. U. Exp., Pacific. Telephone exchange. M. G. Keylich, postmaster.

Arnz A, Hardware.
Benner D W, notary and justice
Branum W D, grocer.
Braunschweig L, saloon
Ford C B, saloon.
Helman H, general store.
Hodges John & Co, barbers.
Holtz H, restaurant.
Hooper A, shoemaker.
Hubbard W R jr, grocer.
Hunt A B, general store.
Johnson Mrs M A, grocer and hotel.
Keylich M G, Tinner.
McCall E, painter.
Martin R F, physician.
Nechble E, painter.
Oldham J Z, carpenter.
Roach W E, insurance.
Roundtree J L, publr Vindicator.
Rypinski L, undertaker.
Schlemmer N C, general store.
Smith Bros, blacksmiths.
Thompson & Tucker, lumber.
Vindicator, J L Roundtree publr.
Ward A W, livery.
Webb R B, railroad, exp and tel agent.
Whisent J N, drugs.
Wright & Harris, grocers and confect.

LA BAHIA. A settlement in Washington county, 78 miles east of Austin, 16 west of Brenham, the county seat and nearest banking point, and 4 from Burton, the nearest railroad station. It contains a school, a steam grist mill and cotton gin, and 2 sugar mills. Population, 250. Mail, daily. E. Matejowsky, postmaster.

Fuchs Henry, meat market and sugar mill.
Johle W, sugar mill.
Matejowsky E, General Store.
Siebel A, grist mill and gin.

LA BELLE. A postoffice in Jefferson county, 14 miles south of Beaumont, the county seat, banking and shipping point. Mail, weekly. J. E. Broussard, postmaster.

Arsneaux A, live stock.
Bordage P, general store.
Broussard J E, General Store.
Burrell J J, live stock.
Hamshire L, live stock.
Hebert B C, live stock.
Pipkin H B, live stock.

LACASA. A recently established post office in Stephens county.

LA COSTE. A station on the G., H & S. A. Ry, in Medina county, 25 miles southwest of San Antonio. The postal name is Idlewild.

LACY. A discontinued postoffice in Burnet county. Send mail to Chappel.

LADONIA. A flourishing, incorporated village on North Sulphur river and on the G., C. and S. Fe Ry, in Fannin county, 20 miles southeast of Bonham, the judicial seat, and 12 southwest of Honey Grove. It contains Baptist, Methodist and Presbyterian churches, a public school, a bank, a steam flouring mill, and a weekly newspaper, the *Ladonia News.* Ships cotton, grain, cotton seed and produce. Exp., Adams. Tel., W. U. Population, 1,500. John G. Blakeney, postmaster.

Absher & Daniel (George W Absher, Robert L Daniel), grocers.
Blakeney John G, Postmaster.
Boliver David W, propr Ladonia News.
Charleville Calvin S, harnessmaker.

We have 250 Farms, 400 Houses and Lots, 1,000 Vacant Lots, 100 Ranches, 1,000,000 acres Wild Land for sale. P. A. HUFFMAN & CO., 506 Main St., Fort Worth, Tex. Box 197. We sell or exchange property, make investments, collect rents, pay taxes, do strictly commission business.

Temple & Hamilton's Business College, San Antonio, ACTUAL BUSINESS COLLEGE of the SOUTH. Send for Circular and Specimen of Penmanship. (☞See Page 4.)

City Bank of Ladonia, C W T Weldon pres, George G Henderson cash.
City Hotel, Mrs A E Marsh propr.
Clark Charles B, railroad and exp agent.
Cobb John H, grocer.
Cole & Johnson (James H Cole, Thomas F Johnson), furniture.
Crossman, Bro & Co (Bernard and Hyman N Crossman, Nathan S Sodekson), general store.
Crowson J F, flour mill and cotton gin.
Cummens Edwin W, furniture aud undertaker.
Day Franklin M, grocer.
Dennis James L, dentist.
Dinwiddie Rev A B C (Presbyterian).
Donnalson J S, saloon.
Drake M B, physician.
Eagleton Rev G E (Presbyterian).
Erwin S L & Co (S L Erwin, J T Holt), hardware.
Evans George M, dry goods.
Fraley Jefferson D, Grocer.
Gilliam R A, druggist.
Great & Carter (Alexander Great, James P Carter), barbers.
Haden Joseph B, dry goods.
Hammock A D, shoemaker.
Hardwick Rev J F (Baptist).
Hicks Miss Alice, milliner.
Holderness George, physician.
Isom H H, grocer.
Johnson Brown S, lawyer.
Johnson Mrs M J, propr Oglesby house.
Jones M T Lumber Co, lumber.
Kirkpatrick Henry J, restaurant.
Ladonia News, David W Boliver propr.
Lewis Charles, saloon.
Lockett Royal F, druggist.
McCown W H & Co (Wm H McCown, Wm G Nunn), grocers.
Marsh Mrs A E, propr City hotel.
Meguire Wm A, druggist.
Mitchell Samuel L, blacksmith.
Moring Wm C, saloon.
Neilson Samuel B, physician.
Nunn, Blakeney & Co (Wm G Nunn, George W Blakeney, W C Maloney), general store.
Oglesby House, Mrs M J Johnson propr.
Relyea S C, physician.
Riggan Rev C N (Methodist).
Rombach Bertin, jeweler.
Rothsteine Joseph, grocer.
Rozar Arthur J, dry goods.
Ryon Wm J, meat market.
Shaw Robert N, general store.
Thomas D J, physician.
Thompson & Seyes, livery.
Tipton W B & Co (Wm B Tipton, G G Eagleton), grocers.
Well H A, Dentist.
Weldon Benjamin F, livery.
White Abraham, blacksmith.
Wilder & Griffin (John H Wilder, James W Griffin), grocers.
Williams Sidney J, barber.
Wills W, physician.

LA FAYETTE. A postoffice in Upshur county, 15 miles northeast of Gilmer, the county seat, and 10 southeast of Pittsburgh, the nearest railroad station and banking point. Settled in 1820, it contains a grist mill and cotton gin, a church and a district school. Population, 75. Mail, tri-weekly. H. L. Sewell, postmaster.

Bailey W W, general store.
Bates J K, physician.
Griffin J E, general store.
Keeling G W, general store.
Robertson G W, carpenter.
Rogers J T, general store.
Sewell H L, Grist Mill and Justice.
Stevens R B, physician.

LAFFITTE GROVE. On the G. & W. Ry, and on the Gulf of Mexico, in Galveston county, 12 miles southwest of Galveston, the judicial seat and banking point. Population, 100. Mail, daily. M. A. Barr, postmaster.

LAGARTO. A village on the Nueces river, in Live Oak county, 204 miles south of Austin, 30 southeast of Oakville, the county seat, and 8 west of Mathis, the nearest railroad station. Corpus Christi is the nearest banking point. Settled in 1868, it contains a steam cotton gin and grist mill, a college, 2 churches and a district school. Stages semi-weekly to San Diego; fare, $3; and tri-weekly to Oakville; fare, $2. Population, 150. Mail, tri-weekly. H. Stedman, postmaster.

Beall S, blacksmith.
Beall W H, general store.
Cook Mrs, hotel.
Cox, physician.
Cravens D, saddler.
Heaney A G, physician.
McNeal T P, live stock.
Miller S G, live stock.
Morgan Charles, contractor.
Newberry H B, General Store.
Ramey T W, meats.
Ramey Mrs, hotel.

"DEERE'S" PLOWS MANSUR & TEBBETTS IMPT. CO. Successors to DEERE, MANSUR & CO. A. B. TABER, Manager. Cor. Lamar and Wood Sts., DALLAS, TEXAS.

W. R. SANNER & CO. W. R. SANNER. N. B. MOORE. FORT WORTH, - TEXAS. REAL ESTATE, CITY PROPERTY. LANDS BOUGHT AND SOLD. TITLES EXAMINED. Acknowledgments Taken.

THE BRYANT & STRATTON CHICAGO BUSINESS COLLEGE, Standard School of America, 1[illegible] Washington St., CHICAGO, ILL.

USE BIG 5 CURE. —PREVENTS AND CURES— HOG CHOLERA. BIG 5 REMEDY CO. —LIVINGSTON, TEXAS.—

Taylor J F, grist mill and gin.
Whipple F, jeweler.

LA GRANGE. A flourishing town located on the La G. br. G., H. & S. A. Ry, and on the T., B. & H. div. M., K. & T. Ry, in the central part of Fayette county, of which it is the judicial seat, 87 miles southeast of Austin and 30 northwest of Columbus. It was first settled in 1854, and now contains 5 churches, 4 schools, an opera house, 2 banks, grist mills and cotton gins, a cotton seed oil manufactory, 2 weekly newspapers, the *Journal* and the *Svoboda* (Bohemian), and the usual number of professional men, special and general stores, shops, etc., for a place of its size. The Colorado river is spanned at this point by two handsome and substantial bridges. Ships cotton, cotton seed oil, live stock, etc. Tel., W. U. Exp., Texas and W., F. & Co. Population, 2,000. Wm. S. Robson, postmaster.

Alexander Henry, Mnfr Confectioner, Grocer and Baker.
Alexander Capt Samuel, grocer.
Baker Joseph E, justice of peace.
Balzer Brothers (Ernst and August), grocers and bakers.
Blaize John W, general store.
Bradshaw Robert T, county treasurer.
Brandt Henry A, general store.
Brown Jacob H, Whitaker B Bull mngr, corton buyer.
Brown Sidney, cotton ginner.
Brown Thomas S, general store.
Brown & Dunn (John C Brown, Benjamin F Dunn), lawyers.
Campbell Alexander M, restaurant.
Carter J B & Bro (John B and Frank C), general store.
Carter Peter T, jeweler.
Carter & Wilkins (Mrs P T Carter, Mrs M L Wilkins), dressmakers.
Central Hotel, Martin J Whalan propr.
Christian J R, agt S P Ry and Wells, Fargo Express Co.
Colorado House, Charles Lindert propr.
Connell Michael J, hardware.
Day Robert F, jeweler.
Deckerd Foote D, prin High school.
Dietrich Albin, shoemaker.
Dycus F A, grocer.
Edmondson Powhatan E, propr La Grange Journal.
Ehlinger & Williams (Joseph Ehlinger, Nelson M Williams), land and loan agts.
Ely Samuel R, agt T, B & H branch M P Ry and Pacific express.
Faison Percy, lawyer.
First National Bank (Capital, $50,000), A J Rosenthal Pres, Amzi T Bradshaw Vice-Pres, Henry A Gladdish Cash.
Follin Rev J F (Methodist).
Friedberger & Johnson (Gabriel Friedberger, Vernon Johnson), dry goods.
Gregory Thomas C & Son (Thomas C and Hugh C), drugs.
Haase Wm, grocer.
Haidusek August, County Judge, Manager Svoboda Publishing Co.
Harigel Henry, furniture.
Harwell & McClatchy Bros (John T Harwell, J F and D C McClatchy), lumber.
Heilig Gustav A, assessor of taxes.
Heintze August & Co (August Heintze, Reinhard Aschen, Henry W Speckels), general store.
Heller & Wessels (P Heller, John Wessels), cotton ginners.
Hermes Wm, drugs and books.
Holcumbe & Smith (Charles K Holcumbe, Ira P Smith), meat market.
Holloway John B, district clerk.
Holman Mrs Minnie, propr Holman house.
Homuth & Rethke (Louis S Homuth, Charles Rethke), meats.
Homuth & Streithoff (August E Homuth, Friederich C Streithoff), saloon.
Jackson Andrew L, lawyer.
Karges Wm, furniture.
Kaulbach H B, insurance agent.
Kirsch Anton, general store.
Klenner Albert, boot and shoemaker.
Klockman Henry G, blacksmith.
Kruschel Charles, saloon.
Kruschel F, mason.
La Grange Journal, Powhatan E Edmondson propr.
La Grange Library Association, Miss Annie Stuedemann librarian.
La Grange Opera House, Homuth & Streithoff proprs.
Lane Jonathan, Lawyer.
Ledbetter Wm H, lawyer.
Lester House, Onno Mueller Propr; Only First-Class Hotel in the City; Elegant Sample Rooms.
Letz Gotlieb, mason.
Ligon John A, saloon.
Lindert Charles, propr Colorado house.
Logan Wm, tailor.
Lange Henry F, general store.
Lunn Dr Wm W, druggist.
KcKinney Robert A, physician.
Manton Edward, cotton ginner.
Mebus Herman, carpenter.
Meyenberg Julius, druggist.
Michaelis C, carpenter.
Mills Frank C, photographer.

Imboden & Hamilton, Fort Worth, Texas. Have Cheap Lands for Sale in the Pan Handle of Texas. Write them for Prices and Terms. Large Bodies a Specialty. Investment Bankers.

H. F. & W. H. Young, West Texas Law and Land Office, 268 Commerce St., San Antonio, Texas. (See Adv., Page 4.)

Montgomery Rev J A (Presbyterian).
Moore Mrs Catherine, grocer.
Moore & Duncan (Littleton W Moore, John T Duncan), lawyers.
Mosig Frank, saloon.
Mueller Otto, Propr Lester House.
Nagorka Traugott, restaurant.
Ory Edwin L, shoemaker.
Pacific Express Co, Samuel R Ely agent.
Pearl Mrs M D, music teacher.
Petersen Conrad, photographer.
Phelps Robert H, lawyer.
Plummer Leonidas B, dentist.
Praetorius Miss Siddie, music teacher.
Brause Alois, wagonmaker.
Rankin & Zwernemann (John T Rankin, Justus Zwernemann), Livery and Grain Dealers.
Rehmann E F & Co (Edwin F Rehmann, Thomas Short), saloon.
Reicherd & Rankin (Frank Reicherd, John T Rankin), undertakers.
Reichert Frank, furniture.
Renfro & Radford (J C B Renfro, Garland W Radford), physicians.
Robertson Mrs Sarah C, millinery and dry goods.
Robinson Neal, collector of taxes.
Robson Wm S, lawyer.
Rosenthal A J, President First National Bank and Lawyer.
Rosenthal Isaac, saloon
Sample Robert, marshal.
Scanling Lynus L, grocer.
Schmidt Fritz W, grocer.
Scholz H & Co (Henry and Pauline Scholz), grocers.
Schroeder George H, gun and locksmith.
Schuhmacher John, general store.
Senftenberg Bros & Co (Adolph and Leo Senftenberg, Isidor Mehringer), dry goods.
Skarda Frank, cigar manufacturer.
Smith Charles E, physician.
Smith Rev W G W (Episcopal).
Streithoff August, stoves and tinware.
Studemann Mrs H, general store.
Svoboda Publishing Co, Joseph Psencik Pres, August Haidusek Sec and Mngr, Frank Lidiak Treas, Publrs of Svoboda.
Svoboda (Bohemian), Svoboda Publishing Co Proprietors, Judge A Haidusek Sec and Manager.
Taylor John W, cotton ginner.
Teickmuller H, judge 22d judicial district.
Tiemann Gustav, painter.
Vogt A, county surveyor.
Walter Louis, harnessmaker.
Warnken August, blacksmith.
Washburn Harry A, drugs.
Wells, Fargo Express Co, J R Christian agent.
Whalan Martin J, propr Central hotel.
White Blackstone, druggist.
White John W, live stock.
White & Bradshaw (John W White, Amzi T Bradshaw), general store.
Willenberg Mrs Emma, grocer.
Williams Nelson M, lawyer.
Williams Preston, barber.
Willrich George, county attorney.
Zander Bernhard, harnessmaker.
Zapp B L, county sheriff.
Zapp Orsini K, saloon.

LAKE. Robertson county. *See Acorn.*

LAKE CREEK. In Delta county, 11 miles east of Cooper, the judicial seat, and 17 from Paris, the usual banking and shipping point. Population, 100. Mail, tri-weekly. Wm. H. Sandridge, postmaster.

Anderson C E, groceries and dry goods.
Darwin J L, cotton gin.
Foster J D, physician.
Johnson S T, justice of peace.
Lake Creek Co-operative Association, general store.
Rush A J, physician.
Sandridge Wm H, Confectioner and Blacksmith.
Wilson H D, corn mill and gin.

LAKE FORK. A station on the E. div. of the T. & P. Ry, in Wood county, 134 miles from Texarkana. No postoffice.

LAKE MILLS. A discontinued postoffice in Collin county. Send mail to Wylie.

LAMAR. On Aransas bay, in Aransas county, 10 miles north of Rockport, the judicial seat and nearest railroad station, and 44 from Corpus Christi, the nearest bank location. Population, 160. Mail, daily. Peter Johnson, postmaster.

Brundrett A, live stock.
Brundrett John M, general store and mill.
Brundrett J R, blacksmith.
Byrne T K, carpenter.
Goebbels Rev F (Catholic).
Hasting E, carpenter.
Johnson Peter, hotel.
Little John, live stock.
McRae M W, carpenter.
Roberts G M, live stock.

MRS. A. M. NAPIER, DEALER IN ALL KINDS OF MATERIAL FOR FANCY WORK. STAMPING PATTERNS AND STAMPED GOODS. ALSO FINE LINE OF IMPORTED LACES. MAIL ORDERS A SPECIALTY. LESSONS FREE FOR TWO MONTHS. 810 ELM STREET, DALLAS, TEXAS.

Gavin Walker, BANKER AND INVESTMENT BROKER. FORT WORTH, TEXAS.

Geo. S. Leachman, The Leading Laundryman of Texas.
17 Live Oak Street, 860 Pacific Avenue, DALLAS, TEXAS.

TEXAS LANDS. LEASE, SELL, MANAGE, PAY TAXES ON AND PROTECT LANDS IN EVERY COUNTY OF TEXAS AT LOW RATES. SATISFACTION GUARANTEED.
TRUEHEART & CO., GALVESTON, TEXAS.

Smith John, meats.
Taylor S A, live stock.
Walker S P, Notary and Justice of Peace.
Wallace C M, wagonmaker.

LAMARQUE. The postoffice at Highland Station, on the I. & G. N. R. R., in Galveston county, 12 miles northwest of Galveston, the judicial seat and nearest banking point. Tel., W. U. Exp., W., F. & Co. Population, 100. E. Mouton, postmaster.

Brokoff Mrs, Grocer.
Kirkpatrick C S, grocer.
Mouton E, Fruit Raiser.
Parr J, meats.
Smith George, railroad, exp and tel agent.

LAMASCO. A postoffice in Fannin county, 13 miles northeast of Bonham, the judicial seat and nearest banking point. Has 3 churches, a district school and a steam gin and saw mill. Population, 75. Mail, tri-weekly. F. W. Owen, postmaster.

Carlisle W R, physician.
Majolurk C, mill and general store.
Owen Dr F W, Drugs.
Smith G, railroad, exp and tel agent.
Trick J A, live stock.
Trick T, physician.
Trick W B, blacksmith.
Whittenbury Rev J B (Methodist).
Wilson Eli, hotel.

LAMKIN. A postoffice in Comanche county, 21 miles east of Comanche, the county seat, and 15 from Dublin, the nearest banking and shipping point. Population, 25. Mail, tri-weekly.

Weaver W T, general store.

LAMPASAS. A flourishing, incorporated city in county of same name, of which it is the judicial seat, located on the Sulphur Fork of the Lampasas river, and on the G., C. & S. Fe Ry, 56 miles west of Temple, and 80 northwest of Austin. It has 6 churches, a college, good schools, 2 banks, 2 flouring mills, a fine court house, water works, street railway, an ice factory, a creamery, 2 large sanitariums and hotels for the accommodation of visitors, who come here to partake of the celebrated Lampasas sulphur spring water, said to be the finest and largest flow of sulphur water in the country. The Park Hotel and Sanitarium is a beautiful structure, with 200 rooms, bathing facilities, pure air and pleasant surroundings. Hanna Sulphur Springs and Baths is another popular resort here, fast gaining notoriety, and, ere many years elapse, these springs will have a world wide reputation. The press is represented by 2 weekly newspapers, the *Dispatch* and the *Leader*. Ships cotton, wool, hides, etc. Daily mail stage to Burnet. Population, 3,000. Tel., W. U. Exp., Wells, Fargo & Co. S. S. Munger, postmaster.

Abney John A, lawyer.
Abney Wm B, lawyer.
Acker Walter, presiding judge commissioners court of appeals.
Adair Hiram, barber.
Adkins James M, county supt of schools.
Adkins Jasper N, physician.
Adkins & Adkins (Wickliffe E and Joseph A), lawyers.
Allen Andrew J, tinsmith.
Anderson Alvin, sheep ranch, 5 miles n.
Barber Wm T, barber.
Barnes A H, capitalist.
Bauer Joseph, shoemaker.
Bauerfiend Theodore, carpenter.
Beall Mrs S, milliner.
Bechtol Wm S, dentist.
Bierbower James C, dentist.
Blocker Thomas G, carpenter.
Bradley Ambrose, flour mill.
Brown Ephraim, county surveyor.
Brown Shelton M, shoemaker.
Brown, Williamson & Harris (James Brown, Wm R Williamson, Fleming J Harris), general store.
Browning Wm H, district attorney.
Buckwalter Benjamin F, Boot and Shoemaker.
Campbell James I, lumber.
Campbell Wm T, mngr Lampasas Leader.
Carhart J W, physician.
Casbeer Bros, stone quarry.
Cassell James D, Druggist and Propr Cuban Medicine Co. (*See adv, p 676.*)
Centenary College, M D Reynolds pres.
Claunch Christopher, blacksmith.
Coleman James M, saddler.
Covington John W, insurance agt.
Cuban Medicine Co, J D Cassell Propr, Medicine Mnfrs. (*See adv, p 676.*)
Cullom H E, lawyer.
Cummings Mrs N T, milliner.
Cunningham Bernard, saloon.
Darby & Cauthen (W P Darby, Thomas F Cauthen), wholesale grocers.
Davis John C, machinist.
Dawson Thomas P, sheep ranch, 7 miles s.

TEXAS & PACIFIC COAL CO. FORT WORTH, - - TEXAS. MINES LOCATED AT THURBER, TEX. Capacity 900 Tons per Day. DISCOUNTS MADE ON LARGE ORDERS.

ELIMINATES all impurities from the system by direct action on the blood, thus eradicating disease; the blood becoming purified feeds and renews the wasting tissues, giving a healthy tone and inspiring new vigor to every vital organ of the body, and thus relieving the mind of depressing influences makes the old young again.

For the cure of Indigestion, Dyspepsia, Scrofula, Nasal Catarrh, Bronchitis, Piles, Rheumatism, Neuralgia, Nervousness, Syphilis, and other venereal diseases, Affections of the Kidneys, Tetter, Eczema and all skin diseases, it has no equal. For Female Diseases and Weaknesses it has been declared a specific, by those cured by its magical power, forever removing that "tired" feeling so common with the sex.

Hough, McKnight & Co.

Proprs and Mnfrs,

Lampasas, Texas.

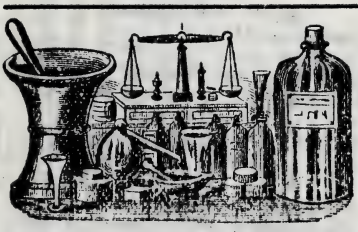

DR. KING'S ROYAL GERMETUER.

A New and Wonderful Discovery.

It Cures CONSUMPTION, PARALYSIS, RHEUMATISM, CATARRH, COLIC, CHILLS and is a Specific for Gonorrhœa and Syphilis, and positively all Blood Diseases.

READ WHAT IS SAID OF IT.—Rev. M. H. Wells, formerly of Texas, now of Louisville, Ky., says: It has been in my family since its discovery, and I regard it as the greatest remedy of the age. Rev. A. T. Hawthorn, of Dallas, Texas, says: I consider it my religious duty to let the world know of the virtues of ROYAL GERMETUER. Rev. S. J. Anderson, D D., of Dallas, Texas, says: ROYAL GERMETUER cured me of Inter-Costal Rheumatism and Nervous Prostration. Prof. W. P. Griffin, of Center Point, Ark., says: I am cured of Catarrh of the Stomach and Erysipelas of many years standing by the use of ROYAL GERMETUER.

$25,000 have been offered for the formula of Royal Germetuer.

Manufactured by ROYAL GERMETUER COMPANY, LAMPASAS, TEXAS.

Try Dr. King's Liver, Blood and Kidney Pills, put up by Royal Germetuer Company, Lampasas, Texas. Be sure to get the Red, White and Blue Label. No other Genuine.

Hanna Sulphur Springs and Baths

YOUNG MEN'S BUILDING AND LOAN ASSOCIATION,

PROPRIETORS.

LAMPASAS, - - TEXAS.

E. A. Atlee, Established 1881. Frank B. Earnest. Atlee & Earnest, (Successors to McLane & Atlee.) ATTORNEYS-AT-LAW, Laredo, Texas.

THE TEXAS ADVERTISER AND MANUFACTURERS' JOURNAL. THE REPRESENTATIVE IMMIGRATION AND INDUSTRIAL JOURNAL OF THE SOUTHWEST. ONLY ONE PUBLISHED IN TEXAS. Subscription $1.00 a Year. TEXAS ADVERTISER PUBLISHING CO., DALLAS, TEXAS.

Do you want to SELL your Farm or Ranch? The State Trust Co. Deals in every kind of Real Property in Texas, Missouri and Kansas. LOANS MONEY ON LAND. Correspondence Solicited. Agents Wanted.

Deering & Covington (James Deering, John W Covington), Real Estate and Collection Agency.
De Hay J W, county treasurer.
Dickens S & Bro (Samuel and Charles), painters.
Donovan John T, flour mill.
Due Wm F, tailor.
Dunkum D M, propr Globe hotel.
East Wm H, fruit grower.
Escovado Justo, gunsmith
Fellbaum John W, marble works.
First National Bank (Capital $100,000, Surplus $18,000), E M Longcope Pres, J M Moore Vice-Pres, E J Marshall Cash.
Foote Samuel D, County Attorney.
Foote & Miller (Samuel D Foote, Webster Miller), Attorneys-at-Law and Land Agents.
Franklin Wm, barber.
Frazier & McDougall, carpenters.
Galbraiths' Bank, James H Galbraith pres, Lewis W Galbraith cash.
Giffin Rev J (Presbyterian).
Gilbert Wilber F, hardware.
Globe Hotel, D M Dunkum propr.
Goodwin Thomas J, tinware.
Goolsby John B, saloon.
Gracy Mrs H N, propr Star hotel.
Gracy Jasper, wagon yard.
Greathouse Robert W, grocer.
Green & Nichols, masons.
Greenwood Charles F, lawyer.
Griffin Wm, barber.
Guilhem Peter S, meat market.
Hall Wm T, wagon yard.
Hamilton & Conner (Samuel A Hamilton, Anderson B Conner), saloon.
Hamon & Swearingen (James A Hamon, Columbus A Swearingen), hardware.
Hanna Sulphur Springs and Baths, Y M B & L Assn Proprs, Thomas Prickett Supt. (*See adv, p 675.*)
Hastings John R, harnessmaker.
Haynie Thomas S, assessor.
Hill David J, Furrier, Buggy Robes, Parlor Mats and Skins.
Hill H T, sheep breeder.
Hill Thomas C, city marshal.
Holder Benjamin F, grocer.
Holman Mark, blacksmith.
Holton Henry, Mngr Park Hotel and Mineral Springs. (*See adv, opp.*)
Hoover A W W, alderman.
Hough Mrs E M, dentist.
Hough, McKnight & Co (Valcour C Hough, Thomas W McKnight, Dr J N Adkins, Wm W Meeks), Mnfrs and Proprs of Negative Electro-Magnetic Elixir. (*See adv, p 675.*)
Hough Valcour C, express agent.
House R J & Son (Richard J and Andrew S), horse breeders.
Howard Wm C, wood yard.
Hoy Asa T, editor Lampasas Dispatch.
Hugh Moses, grist mill and gin.
Jepsen Jacob N, shoes and tinware.
Johnston & Hill (John T Johnston, Andrew J Hill), wool and hides.
Kent A D, justice of peace.
Key Bros (James R and Harry N), drugs.
Key Harry N, county clerk.
King Dr Charles R, Pres Royal Germetuer Co. (*See adv, p 675.*)
King Frank B, physician.
Lampasas Dispatch, Asa T Hoy editor.
Lampasas Hotel Co, Proprs Park Hotel and Mineral Springs. (*See adv, opp.*)
Lampasas Ice Works, E P Maddox mngr.
Lampasas Leader, Lampasas Publg Co proprs, W T Campbell mngr.
Lampasas Publishing Co, W T Campbell mngr.
Lampasas Springs Creamery Co, E J Marshall sec and treas.
Lampasas Springs Street Ry, E P Maddox mngr.
Lampasas Water Works, owned by the city.
Largen Thomas J, physician.

ESTB. 1847. J. R. MORRIS' SON { Hardware, Stoves, Railroad and Mill Supplies. } HOUSTON, TEXAS.

CUBAN MEDICINE CO.,
LAMPASAS SPRINGS, TEXAS,
MANUFACTURERS OF

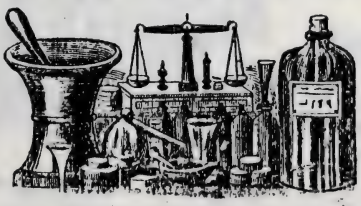

Stillingin, a Cure for All Blood Diseases.
Cuban Boss Liniment, Cures All Aches and Pains.
Cuban Cough Cure, Cures Coughs, Colds and Consumption.
Cuban Chill Tonic, a Positive Cure for Chills and Fever.
Cuban Female Tonic, Cures Female Diseases.
Cuban Vegetable Liver Pills, Cure Constipation and Biliousness.

ADVERTISING SIGNS PAINTED ANYWHERE. DALLAS SIGN and CARRIAGE WORKS, 16 Akard St. (formerly Sycamore St.), DALLAS, TEX.

Graves & Vinton Co. DALLAS, TEXAS. } We Furnish Money on Texas Lands. Low Rates. Plenty of Money. WRITE TO US.

Park Hotel and Cottages

HANCOCK SULPHUR SPRINGS.

The finest bathing in the world. 202 large and elegantly furnished rooms in a beautiful grove and on a high elevation. Electric Bells in every room.

HENRY HOLTON, Manager. **$2.00 to $3.00 per Day.**

CERTIFICATE OF ANALYSIS OF THE HANCOCK SPRINGS,

By E. WALLER, Ph. D., of New York. **LAMPASAS, TEXAS.**

Per U. S. Gallon of 231 Cubic Inches.

INGREDIENTS.	GRAINS.
Chloride of sodium	49.836.
Bromide of sodium	traces.
Bi-carbonate of lithia	0.186.
Bi-carbonate of lime	24.282.
Bi-carbonate of iron	0.052.
Chloride of magnesium	18.265.
Chloride of calcium	9.040.
Sulphate of potassa	2.024.
Sulphate of lime	2.462.
Alumina	0.059.
Silica	0.496.
Organic matter	trace.
Total	106.701.

ELWYN WALLER, Ph. D. New York, August 28, 1883.

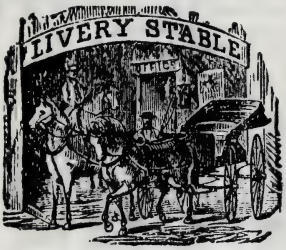

Livery, Feed and Sale Stable

E. B. MILLICAN, Propr.

LAMPASAS, - TEXAS.

First-class Livery for Commercial Men. Baggage Transferred to any part of the City. 'Bus to and from all trains. All orders receive prompt attention.

R. WACHENDORFER,

DEALER IN

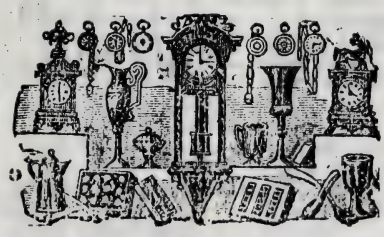

Diamonds, Watches

Clocks, Jewelry and Silverware.

Headquarters for DR. KING'S SPECTACLES.

LAMPASAS, - - - TEXAS.

Ft. Worth Dallas *Business Colleges*. Oldest, BEST and CHEAPEST Schools in the South. Been in continuous session 16 years. The only Schools that have taken gold medals at State Fair. For fine Catalogue and Specimens of Penmanship, address P. P. PRUDITT, President, FORT WORTH or DALLAS, TEXAS. The Dallas Business College succeeds the Lawrence Commercial College.

CLOWER & HARRIS, Dealers in Electrical Supplies, } Contractors for all kinds of ELECTRICAL WORK. DALLAS, TEXAS. Dealers in all Sizes of MOTORS and ELECTRIC LIGHT PLANTS.

WE WANT YOU TO SEND US YOUR FARMS OR RANCHES, our care. Correspond with us at once.
ANGLO-TEXAN LAND AND LOAN CO. - - - HEAD OFFICE, 735 ELM STREET, DALLAS, TEXAS.

TEXAS & PACIFIC RY. — THE GREAT POPULAR ROUTE — BETWEEN THE EAST AND WEST.

Lea Mrs J M, confectioner.
Liggett John B, meats.
Linccecum Lucullus G, physician.
Linn & Ragsdale (Cicero B Linn, Paul C Ragsdale), jewelers.
Longcope E M, Pres First National Bank, and Sec and Treas Y M B & L Association.
Looney Thomas J, Contractor and Builder.
Low & Low (Arthur, Wm G and Robert M), farm impts.
Lucas Mrs M J, milliner and dressmaker.
McCarty Charles, dyer and scourer
McFarland Albert, lawyer.
McFarland Alexander, lawyer.
McHenry & Ballard (Robert D McHenry, N M Ballard), clothing.
McIlhany Marshall, prin of school.
McKnight Thomas W, mngr W U Tel Co.
McWhirt Alfred W, plasterer.
Maddox Edward P, brewers' agent.
Maffett Mrs S E, dressmaker.
Malone & Greenwood (James M Malone, Edwin W Greenwood), dairy.
Markward John, dry goods.
Marsh Cornelius B, saloon.
Marshall E J, Cash First Natl Bank.
Matthews Rev W H (Methodist).
Matthews & Wood (John C Matthews, Lewis Wood), lawyers.
Mealer James A, cotton gin.
Meeks Wm W, tel operator.
Mellon S W, city assessor and collector.
Midyett Rev J C (Baptist).
Millican Edward B, Livery, Feed and Sale Stables and Undertaker. (*See adv, p 677.*)
Milner A J & Son (Andrew J and James M), blacksmiths.
Moody Carter L, railroad agent and agent Waters-Pierce Oil Co.
Monday Robert, Model Maker; All Kinds of Special Tools Made to Order; Die Sinking, etc.
Moore J Milton, druggist.
Mullady Christopher C, mason.
Munger Sylvester S, postmaster.
Noble & Yates (Robert E Noble, Septimus R Yates), general store.
Northington A J, sheep breeder.
Norwood Hugh C, blacksmith.
O'Hair Hop J, grocer.
Park Hotel and Mineral Springs, Henry Holton Mngr. (*See adv, p 677.*)
Patterson Warren A, Cotton and Wool.
Payn Philip, wagonmaker.
Phillips & Wiley (Daniel W Phillips, James E Wiley), bottlers.
Pierce & Philen (John C Pierce, Lorenzo A Philen), livery.
Prentiss Emmett S, painter.
Price David G, Fire, Life and Accident Insurance, Real Estate and Loans.
Price Wm C, Cotton, Wool and Hides.
Prickett Thomas, Supt Hanna Sulphur Springs and Baths.
Ramsdell Frank R, jeweler.
Ramsower Edward, wagonmaker.
Rasbury Hosea C, meats.
Reynolds Rev M D, pres Centenary college.
Royal Germetuer Co, Dr C R King Pres, D P Haggard of Dallas, Mngr of Agencies. (*See adv, p 675.*)
Rugeley Miss Fannie, music teacher.
San Geronimo Hotel, J F Thompson mngr.
Simpson Hiram, wagonmaker.
Singletary S T & Co (Snowden T Singletary, John W Martin), farm impts.
Skinner J F, cattle ranch, 8 miles w.
Sparks Lloyd R, books and stationery.
Star Hotel, Mrs H N Gracy propr.
Stevens Thomas N, furniture.
Stillwell Joseph M, sheriff.
Sullivan Daniel R, wagon yard.
Tatum Frank M, furniture.
Taylor George R, livery and transfer.
Taylor Paul B, hardware.
Texas Trading Co, Wm Ginnuth pres, general store.
Thomas De Witt C, County Judge.
Thompson James F, mngr San Geronimo hotel.
Townsen John W, boots and shoes.
Tynin Mrs Eliza, fruit stand.
Wachendorfer Remiglus, Watches, Clocks, Jewelry, Diamonds and Silverware. (*See adv, p 677.*)
Walker Alexander G, lawyer
Webb Holland, general store
Webber & Bailey, carpenters.
White Jeremiah F, dry goods.
Word John P, district clerk.
Wykes James W, photographer.
Yates, Beall & Stokes (Henry W Yates, Pope Beall, Melmoth Y Stokes), general store.
Young Men's Building and Loan Association (Capital, $26,000), John Markward Pres, Dr C R King Vice-Pres, E M Longcope Sec and Treas, Propr Hanna Sulphur Springs and Baths. (*See adv, p 675.*)
Zachry Henry D, confectioner.
Zelesky Lena, restaurant.

LANARK. A station on the T. & P

W. J. B. Patterson, Investment Banker and Real Estate Broker, 125 East Houston St., San Antonio, Texas.

If you want to know anything about DALLAS, the Metropolis of TEXAS, don't fail to Write to McConnell & May, 109 Akard Street, Dallas, Tex., General Traders and Real Estate Agents.

A. D. ALDRIDGE & CO., DALLAS, TEXAS, Stationers, Printers and Bookbinders. LEGAL BLANKS for Courts, Attorneys and Real Estate Agents. Blank Books in Stock and Made to Order. WE DO ONLY FIRST-CLASS WORK, AND GIVE FULL VALUE FOR YOUR MONEY.

Ry, in Cass county, 26 miles from Texarkana. No postoffice.

LANCASTER. An incorporated town on the M., K. & T. Ry, in Dallas county, 15 miles south of Dallas, the judicial seat. Contains 6 churches, a private bank, a steam flouring mill, cotton gins, and a weekly newspaper, the *Herald*. Exp., Pacific. Tel., W, U. Population, 1,000. P. W. Taylor, postmaster.

Andrews S D, tin and hardware.
Beckley L F, furniture.
Bristow D C, railroad, exp and tel agent.
Brundage H L, grocer.
Coolidge W, grocer.
Cunningham L B, General Store.
Curry E M, music teacher.
Dean A, blacksmith.
Ellis J T, flour mill.
Fitzpatrick J B, grocer.
Greene Joseph T, editor and publr Herald.
Henry R P, banker.
Johnson W P, grocer.
Lancaster Herald, J T Greene editor and publr.
Lindsey J A, physician.
Little Thomas, physician.
Lowry J B & Sons, cotton gin.
McCurdy T B, physician.
Moffett J H & Son, General Store.
Morton J W, wagonmaker.
Murphy C M, blacksmith.
Peyton Howe Y, lawyer.
Shannon & Shannon, grocers.
Stewart E G, dentist.
Swindells J H, physician.
Williams & Sons, cotton gin

LANCING. A country postoffice in Hamilton county, 9 miles southeast of Hamilton, the judicial seat and nearest banking point, and 22 northwest of Gatesville, the nearest shipping point. Mail, tri-weekly. R. M. Brandon, postmaster and farmer

LANDRUM. A discontinued postoffice in Falls county. Send mail to Marlin

LANE. A postoffice in Hunt county, 18 miles northwest of Greenville, the county seat, and 5 from Celeste, the nearest railroad station. Greenville is the nearest banking point. Settled in 1857. It contains a steam grist mill and cotton gin, 3 churches and a district school. Population, 40. Mail, semi-weekly. R. W. Lane, postmaster.

Havens J F, blacksmith.
Lane R W, Live Stock and General Store.
Pierce B F, mill and gin.

LANEVILLE. In Rusk county, 13 miles south of Henderson, the judicial seat, nearest banking and shipping point. Population, 40. Mail. tri-weekly. P. B. Williamson, postmaster.

Galloway A H, physician.
Harper W B, justice of peace.
Pruitt J W, builder.
Pruitt Rev W M (Baptist).
Sparks D M, carpenter.
Thornton Rev T T (Methodist).
Wells M T, live stock.
Whitley J H, mason.
Williamson Bros, Mill and Gin and General Store.

LANG. A postoffice in Falls county, 125 miles northeast of Austin, and 16 southwest of Marlin, the county seat, nearest railroad station and banking point. Settled in 1880. Population, 30. Mail, semi-weekly. J. F. Miller, postmaster.

Finly F J, blacksmith.
Miller James F, Live Stock.
Miller J H, carpenter.
Pool W S, live stock.

LANGTRY. On the G., H. & S. A. Ry, in Val Verde county, 75 miles northwest of Del Rio, the judicial seat, and 125 from Eagle Pass. Population, 100. Tel., W. U. Exp., W., F. & Co. W. F. Robinson, postmaster.

Bean Roy, grocery and saloon.
Billings Mrs R M, restaurant.
Cherry Creek Cattle Co, live stock.
Fielder & Bro, live stock.
Torres J P, general store and saloon.
Trent R B, Railroad Exp and Tel Agt.
Wilkins Bros & Co, live stock.

LANHAM. In Hamilton county, 12 miles east of Hamilton, the judicial seat, and 15 south of Hico, the nearest shipping point. Population, 35. Mail, tri-weekly. T. I. Phelps, postmaster.

LANIER. A postoffice in Cass county, 324 miles northeast of Austin, 6 south of Linden, the county seat, and 8 west of Kildare, the nearest railroad station. Jefferson is the nearest banking point. Population, 30. Mail, daily. J. C. Walker, postmaster and general store.

SIMPSON & HUFFMAN, Real Estate Agts., Dallas, Tex. The Cheapest and Most Fertile Black Lands and Ranches For Sale. 49,000 Acres Splendid Farm Lands Bought at Foreclosure Sale, offered at 50 Per Cent. of Value. Four Millions of Dollars Loaned in Texas. FUNDS FOR INVESTMENT SOLICITED.

E. F. Bosley, BRICK BUILDING RAISER AND MOVER, 175 LA SALLE STREET, CHICAGO, ILL.

BIG 5 CURE NEVER FAILS TO CURE CHICKEN AND HOG CHOLERA. BIG 5 REMEDY CO. — LIVINGSTON, TEXAS.

LANSING. A station on the E. div. of the T. & P. Ry, in Harrison county, 6 miles north of Marshall, the county seat. No postoffice.

LARCH. A postoffice in Newton county, 39¼ miles south of Newton, the county seat, and 23 north of Orange, the nearest banking and shipping point. Population, 25. Mail, daily.

Stephenson R M, general store.

LAREDO. The judicial seat of Webb county, is situated on the east bank of the Rio Grande, has a population of 10,000 people, is 234 miles southwest of Austin, 153 southwest of San Antonio, 880 northeast of the City of Mexico, 140 from the nearest point on the Gulf of Mexico and is 440 feet above the sea level. About the year 1750 Captain Tomas Sanchez, of the Royal Army, led an expedition from a point on the lower Rio Grande to explore the country and establish settlements toward the north and westward. Having penetrated as far as the Nueces river, finding the savages too numerous and troublesome and the country wild and uninviting, he retired to the Rio Grande and selected the present site of the City of Laredo for a settlement. The city was formally out and established in the year 1767. The first settlers were granted lands; public plazas were designated; town lots and blocks were surveyed and titles passed to particular occupants. The town commons were defined where the people could graze their flocks. Prosperity marked the beginning. The hardy pioneers built houses in the city on the style of architecture best adapted for mutual protection against incursions of the savages. The narrow streets yet remain, though in the latest extensions of the city the streets are wide. The thick walls and terraced roofs are still seen. Among the best citizens today are those who have descended from the original settlers. It is worthy of note that the first public enterprise inaugurated was the operation of a public ferry on the Rio Grande, the rate or tolls of which were fixed in the city charter. Most interesting also in the history of the founding of the city is the fact that a portion of the revenues arising from the ferry were required to go into the erection of a church. The church was built, and on its ruins, with foundation deep laid and enlarged, there stands to-day a magnificent temple—a monument to the morality and religious devotion of the founders of the city. Four railroads, the Mexican National, the International & Great Northern, the Texas-Mexican and the Rio Grande & Eagle Pass, terminate here, and three others are now projected. The climate is very healthy. The city is free from malaria and has a natural drainage to the river. Laredo is lighted by electricity, has first-class water works, graded streets, two bridges across the Rio Grande, one of the largest concentrators in the United States for the reduction of ores, large ore sampling works, the largest car and machine shops west of the Mississippi, good public schools, a Catholic convent, a Methodist seminary, a city park of 65 acres, a large military reservation, one of the finest market buildings in the State, a large and handsome court house, a $100,000 hotel (The Hamilton), just completed, and an electric motor street car line (Sprague system). Laredo supplies southwest Texas and northern Mexico with brick, and is the shipping point of the largest wool growing region in the State. A fine quality of bituminous coal is mined at the Laredo coal fields just above the city, which is used on the railroads centering here. Laredo has a board of trade, one private and two national banks, ice factories, tanneries, bottling works, etc. The press of Laredo is ably represented by the daily and weekly *Times*, a Democratic paper published mornings, and the *Gate City*, a daily and weekly, independent in politics, published in the afternoon. There are several papers published in the Spanish language, issued semi-weekly. The Baptist, Episcopalian, Methodist, Presbyterian and Roman Catholic denominations are well represented and have commodious buildings; a branch of the Y.M.C.A. has recently been established and is in a flourishing condition. Masonic and Odd Fellows' lodges are established. The raw material resources of the surrounding country include coal, iron, lead, zinc, copper, kaolin, potters' clay, fire clay, cement, lime, mineral paints, sandstone, hides, pelts, wool, roap and bagging fibre, fruits, castor beans, and 31 varieties of valuable medicinal plants, and it may be safely predicted that Laredo will become a great manufacturing center in the near future, being 250 miles nearer the trade centers of the United States by rail, than any other city on the Rio Grande border. Tel., W. U. and Mexican National. Exp.,

Howeth Bros. & Hulen, COLLECTING AGENTS, GAINESVILLE, TEX. See Card, Page 8.

1882—1890.

Laredo - Seminary,

LAREDO, TEXAS.

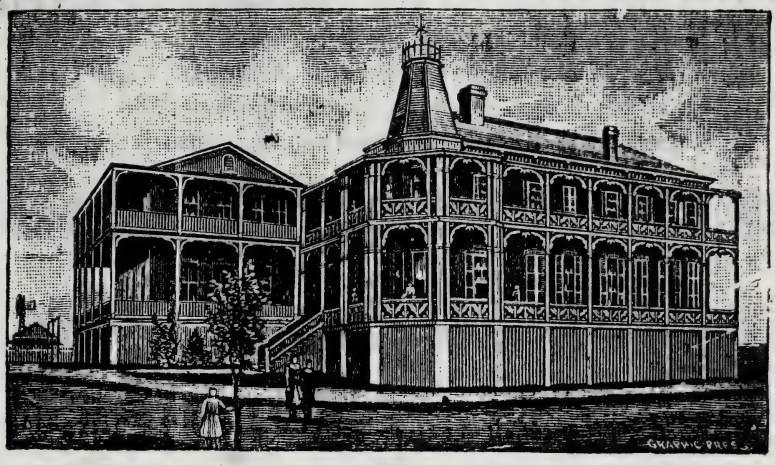

MEXICAN BORDER MISSION.

MISS N. E. HOLDING, PRINCIPAL.

This Institution is under the fostering care of the Woman's Board of Missions of the Methodist Episcopal Church, South.

MRS. JULIANNA HAYES, President. MRS. D. H. McGAVOCK, Cor. Sec.

REFERENCES:

Mr. Wm. Headen, Dept. Coll. of Customs, Laredo, Texas; Rev. A. H. Sutherland, Supt. Mexican Border Mission, Monterey, Mexico; Dr. B. G. Atlee, Laredo, Texas; Dr. J. Arthur, Laredo, Texas.

THE LAREDO SEMINARY was founded by the Woman's Board of Missions of the Methodist Episcopal Church South, and is designed to furnish to the young people of Texas and the Mexican border, a school of high grade, wherein pupils may be developed in mind and body, moulded in christian character, and prepared by an earnest appreciation of the purpose of life, to meet its duties and responsibilities.

The Course of Study includes thorough training in the Primary, Preparatory and Academic departments. The branches appropriate to each department being arranged and graded so that advance is made by an easy and natural order, from the elementary lessons of the Primary to the higher studies of the Academic.

The Board of Instruction is composed of ladies of experience—fitted by personal character and attainments to gain the respect and confidence of the pupils.

The Department of Music and of Art is in charge of a gentleman qualified by talent, study and experience in teaching, for the position he fills; and ample provision is made for the best progress in there branches.

The Buildings are of brick and roofed with tin, are two stories high with a basement. They are built of the best material, in modern style, well ventilated and provided on each floor with broad galleries, extending the full length of the eastern and the southern side of both houses. The chapel hall and school rooms are commodious, with furniture new, comfortable and attractive. Indeed all the appointments throughout the Seminary, in the chapel, school and dining rooms, dormitories, from kitchen and basement to parlor, are such as are found in a comfortable and well-ordered home.

The Grounds around the Seminary are nicely graded and swarded, have neatly kept walks, delightful shade trees, shrubbery, vines and flowers, and afford a pleasant space of over five acres for the free exercise of the inmates. The Seminary is accessible to Laredo by pleasant drives, and by means of a telephone has communication with all parts of the city.

The Climate is charming and the salubrity of the locality remarkably good. There are no lakes, ponds or marshy grounds in the vicinity, so chills and fevers are almost unknown.

For prices and other information application may be made to

MISS N. E. HOLDING, Principal.

LAREDO DAILY TIMES

Published Every Morning (except Monday), contains EIGHT PAGES, FORTY COLUMNS, delivered by Carrier in Laredo, Texas, and Laredo, Mexico, or sent by Mail, postpaid, to any part of United States, Mexico or Canada, for

$10 a Year, $5.50 Six Months, $1 One Month.

LAREDO Weekly Times

Issued Every Monday, contains TWELVE PAGES, SIXTY COLUMNS of CHOICE READING MATTER, postpaid at

$2 Per Year, $1.20 Six Months, 65c. Three Months.

ESTABLISHED JUNE 14, 1881.

The Best Advertising Mediums
IN SOUTHWEST TEXAS.

The Times Job Office

Executes All Kinds of Printing at LOWEST PRICES, and Satisfaction Guaranteed.

LAREDO, WEBB CO., - TEXAS.

Austin Loan & Trust Co., **Bonds, Mortgages, Loans.**
Board of Trade Bldg., Austin, Texas. (See Page 7.)

Pacific and Mexican National. Telephone connection with surrounding towns. D. H. Randolph, postmaster.
Aguero Pedro, meats.
Alcala Hotel, Delfino de Alcala propr.
Almaguer Francisco, grocer.
American Hotel, T J See propr.
Anderson, Cameron & Ulmer (A T Anderson, Wm Cameron, Francis S Ulmer), lumber.
Aralos Albino, grocer.
Arispe Adolph, barber.
Armengol Joseph, Wholesale Grocer, Grain Dealer, Commission Merchant and Dealer in Mexican Products, n e cor Market Plaza. (*See adv, p 686.*)
Arthur John P, city physician.
Arthur & McKnight (Joshua P Arthur, John M McKnight), Physicians, Office, Malinche Drug Co.
Arthur, McKnight & Sisk (Dr J P Arthur, Dr J M McKnight, Ed D Sisk), Proprs Malinche Drug Co, 4 W Iturbide.
Atkinson & Gribble (Frank Atkinson, John Gribble), Carpenters, Contractors and Builders, cor Grant and Convent (*See adv, p 686.*)
Atlee Bernhart G, druggist and dentist.
Atlee Hon Edwin A, Mayor, n w cor Market Bldg.
Atlee & Earnest (Edwin A Atlee, Frank B Earnest), Lawyers, n w cor Market Bldg. (*See right bottom lines.*)
Austin L E & Co (Louis E Austin, Philip S Pugh), grocers.
Ayala Martin, grocer.
Bagnerios Peter, restaurant.
Balista Carlos J, painter.
Bartholomaie A S, builder.
Basevi George M, propr Wilson house.
Beacham Bros (J B and A T), plasterers.
Beacham Mrs John B, milliner.
Becena Benigno, shoemaker.
Beckley & Gray (E Beckley, F N Gray), Commission Merchants, cor Hidalgo and San Bernardo. (*See adv, p 691.*)
Berg Ludwig M, drugs.
Bernal Leon, silversmith.
Benavides Cristobal, general store.
Benavides Jesus, club room.
Benavides Juan V, Lawyer, Hidalgo nr Convent.
Benavides Santos, general store.
Benavides Sevaro G, shoemaker.
Bertani Andres, general store.
Bijou Restaurant, Oyster Parlor and Confectionery, Maurice Hebert Propr, cor Salinas and Hidalgo. (*See adv, p 697.*)
Bostell Eugene, lawyer.
Botello A & Bro (Apolonio and Premetevo), grocers.
Botella Francisco, grocer.
Bratton Samuel, Civil Engineer, Flores bet Hidalgo and Farragut. (*See adv, p 685.*)
Bratton & Evelyn (Samuel Bratton, Edward W Evelyn), Lawyers and Real Estate Agents, Flores bet Hidalgo and Farragut. (*See adv, p 685.*)
Brewster & Moore (Calvin G Brewster, Frank R Moore), General Brokers, Insurance and Manufacturers' Agents, n w cor Market Plaza. (*See adv, p 690.*)
Bromowicz Francis, Photographer, Grant nr Convent. (*See adv, p 684.*)
Brown Adella, grocer.
Brown George T, restaurant.
Bruckhoff Louis, cabinetmaker.
Bruni A M & Bro (Antonio M and Louis), general store.
Bruni John, general store.
Bryant Louis P, lawyer.
Buckhorn Saloon, Fred Hohfeld Propr, cor Iturbide and Flores. (*See adv, p 688.*)
Buckley Giddings J, editor and propr Daily and Weekly Gate City.
Burley Charles, propr Burley house.
Burr Wm C, Grocer, Commission Merchant, Produce, Butter, Eggs and Poultry. 12 Iturbide. (*See adv, p 695.*)
Cabezon F G & Son (Francis G and Francis G jr), jewelers.
Caden, Murphy & Co (Thomas Caden, John T Murphy, A M Davis & Co of New York), Hides, Pelts, etc, s w cor Montezuma and San Bernardo.
Cahn Samuel, dry goods.
Camille Frank, csgar mnfr.
Camp W W, physician.
Cantu Anastacio, meats.
Cantu Augustine, restaurant.
Cantu Miguel A, barber.
Cantu Quirino, grocer.
Cardenas Andres, pawnbroker.
Cardenas Antonio, grocer.
Cardenas Francisco, grocer.
Cardenas Rafael, shoemaker.
Cardinas Turto, ed La Colonia Mexicana.
Carroll Charles, architect.
Cassetto Joseph, saloon.
Castro Anastacio, blacksmith.
Central House, Joseph Werthmann Propr, cor Farragut and Clothilde.
Christian Eugene, barber.
Christen Joseph, Propr Commercial Hotel, cor Grant and Church Plaza. (*See adv, p 693.*)

THE TEXAS ADVERTISER AND MANUFACTURERS' JOURNAL. { Consolidated with the Texas Land and Immigration Journal. Published Semi-Monthly at Dallas, Texas. Subscription, $1.00 A Year.

Every Young Man Should take a Course in SHORTHAND at the CAPITAL BUSINESS COLLEGE, Congress Avenue, Austin, Texas. Write for Catalogue. O. G. NEUMANN, Principal.

Arbuckle & Sons, (Established in Jefferson in 1866) BANKERS AND BROKERS, 807 Main St., Dallas, Tex. Desirable Investment Securities Bought and Sold.

Christen John, cabinetmaker.
Clawson Thomas W, gen agt I & G N Ry.
Clover Bros (Francisco and Henry E), general store.
Cockrell Thomas J, photographer.
Cogley Miles T, Asst Cash Milmo National Bank, cor Lincoln and Salinas.
Cohn Jacob, confectioner.
Colzonze Frutuow, shoemaker.
Commercial Hotel, Joseph Christen Propr, cor Grant and Church Plaza. (*See adv, p 693.*)
Contreras Jesusa, grocer.
Costelle Rev H C E (Episcopal).
Crawford O & Co (Oscar Crawford), Contractors and Builders, Flores opp Court House. (*See adv, p 697.*)
Davalos Zaferina, restaurant.
Davila Refugio, pawnbroker.
de la Garza Cayetano, county surveyor.
de la Rosa Jesus, silversmith.
del Valle Simon, barber.
Deno Juan H, tailor.
De Ryee & Buckley (Charles H De Ryee, Edward Buckley), brokers.
Deutz J & Son (Joseph, Max and Henry) Hardware, Stoves, Tinware, etc, Iturbide bet Salinas and Convent.
Dickinson Henry G, lawyer.
Dickinson & MacMahon (Henry G Dickinson, Phillip J MacMahon), insurance.
Dryer Edward O, plumber.
Ducott Henry, dyer.
Dugdale W H, lawyer.
Eistetter & Johnson (A J Eistetter, A P Johnson), General Contractors and Builders, cor Hidalgo and Garrita. (*See adv, p 691.*)
El Horizonte, Francisco O Somohano ed.
El Mundo, Dr Ignatio Martinez editor and propr.
Elvarel George, barber.
Erie Telegraph and Telephone Co, C M Harris mngr.
Esguibel Ramon A, grocer.
Esparza Guilberto, grocer,
Evelyn Edward W, Lawyer, Flores bet Hidalgo and Farragut. (*See adv, p 685.*)
Fajardo Jose, barber.
Falk Frank, gunsmith.
Farrer Edward R, county attorney.
Fernandez Manuel F, grocer.
Fijorina Marcelino, grocer.
Fisher Henry, Sec The Laredo Improvement Co and Laredo Board of Trade, cor Salinas and Farragut.
Fisher T F, genl agt I & G N Ry.
Fitzmaurice Wm, livery.
Flores Cecelia, grocer.
Flores Francisco, grocer.
Flynn John P, Vice-Pres The Laredo Improvement Co, cor Salinas and Farragut.
Foster Arthur, city engineer.
Foster Samuel T, justice of peace.

TEXAS LANDS. LEASE, SELL, MANAGE, PAY TAXES ON AND PROTECT LANDS IN EVERY COUNTY OF TEXAS AT LOW RATES. SATISFACTION GUARANTEED.
TRUEHEART & CO., GALVESTON, TEXAS.

F. BROMOWICZ,
ART STUDIO
Copying and Enlarging a Specialty. Satisfaction Guaranteed.
GRANT, NEAR CONVENT ST.,
LAREDO, - - - TEXAS.

F. UNDERWOOD,
Watchmaker and Jeweler
Watch Repairing a Specialty.
LAREDO, - - - TEXAS.

J. W. BYRNES,
GALVESTON, TEXAS.
CONTRACTOR FOR
Rock Drilling and Hydraulic Well Boring.

If you want to reach a nice OLD AGE, use **Wm. Radam's MICROBE KILLER** AUSTIN, TEXAS. (See Page 6.)

J. M. HAMILTON, President. E. C. REED, Cashier.

The Rio Grande National Bank,

LAREDO, TEXAS.

(Capital, $100,000.00.)

A General Banking Business Transacted.

Particular Attention Given to Collections on the Frontiers of both Republics.

Inquiries about Mexico Cheerfully Answered.

S. BRATTON, Civil Engineer. E. W. EVELYN, Attorney-at-Law.

BRATTON & EVELYN,

Real Estate Agents

LAREDO, TEXAS.

Have the largest list of Laredo improved and unimproved city property. Valuable tracts of land in Southwest Texas and Mexico. Taxes paid, rents collected and investments made for non-residents. Sales made on commission.

Estimates furnished for water works, railways, tanks or reservoirs, etc.

Bridge foundations and superstructure a specialty.

Correspondence solicited from county commissioners in reference to bridges and notice of lettings requested.

Publishers of Directory and Map of Laredo.

For reliable information relating to Laredo, or for copies of Directory or Map,

Address,

BRATTON & EVELYN.

JOAQUIN VILLEGAS. QUINTIN VILLEGAS.

J. VILLEGAS & BRO.,

IMPORTERS AND WHOLESALE DEALERS IN

GROCERIES

Commission Merchants and Manufacturers' Agents,

LAREDO, TEXAS.

DENTISTS. OLDHAM & BAILEY, Popular Dentists, 506 Main St., opp. P. O., Fort Worth, Texas.

LIVE STOCK BREEDERS AND DEALERS. N. I. DULANEY & BRO., SWEETWATER, TEXAS.

Texas Business College. Shorthand and Typewriting. Address E. M. CHARTIER, PARIS, TEXAS. Catalogue Free.

Fowzer Charles L, livery.
Frank Simon & Bro (Simon and Joseph), dry goods.
Franklin & Cook (Charles Franklin, Wm R Cook), saloon.
Fries Louis, agent, oils.
Fritz' Saloon, cor Flores and Iturbide. (*See adv, p 688.*)
Fuerte Augustin, shoemaker.
Funk Joseph F, silversmith.
Galbraith James N, div supt M N and T M Rys.
Gallardo Alberto, barber.
Galvan Salvador, grocer.
Garcia Antonio, restaurant.
Garcia Balthazar, grocer.
Garcia Higinio, city marshal.
Garcia Isaac, grocer.
Garcia Jesus, grocer.
Garcia J, dentist.
Garcia J M & Bro (Jose M and Ensabio), General Store, e s Market Plaza. (*See adv, p 692.*)
Garcia Leonicia, grocer.
Garcia Louise, grocer.
Garcia Matias, shoemaker.
Garcia Plutarco, shoemaker.
Garcia Rosendo, county assessor.
Gate City, G J Buckley editor and publr.
Gelzer Antonio, grocer.
Georges Antonio, saloon.
Giddens Wm L, supt R G & E P R R and Laredo Coal Co.
Gilgan Thomas, broker.
Gomez Rev Louis (Methodist).
Gonzales Pablo, meats.
Gonzales Tulian, baker.
Grego Librado, grocer.
Gregory Robert L, sewing machines.
Gribble Charles W, mngr W U Tel Co.
Guajardo Sabas, meats.
Guintainla Lucio, grocer.
Guthrie Robert A, printer.
Hamilton Mrs Thomas K, Photographer, Artists' Materials, Pictures, Frames, etc, Lincoln bet Salinas and Convent. (*See adv, p 697.*)
Hancock John H, barber.
Handel Richard, baker.
Harris C Milton, mngr Erie Telegraph and Telephone Co.
Harris Samuel, furniture.
Hatley George L, agt Pacific Express Co.
Haynes James J, customs broker.
Headen Wm, deputy collector customs.

J. ARMENGOL,
WHOLESALE
Grocer, Grain Dealer and Commission Merchant
Mexican Products a Specialty.
N. E. COR. MARKET PLAZA.
LAREDO, - - - TEXAS.

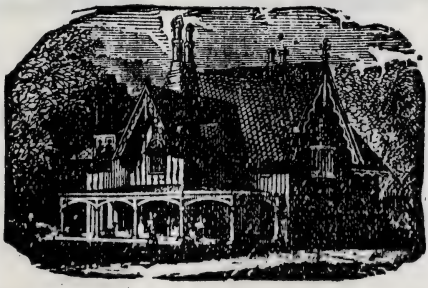

ATKINSON & GRIBBLE,
Contractors and Builders
ALL KINDS OF CARPENTER WORK A SPECIALTY.
CARPENTER SHOP,
Corner Grant and Convent Streets,
LAREDO, TEXAS.

Well Drilling Machinery. The Panhandle Machinery & Improvement Co., Fort Worth, Texas.

Weir Plows, Cultivators and Harrows. Best in the World. Beautiful Catalogue sent free. —GENERAL OFFICES, MONMOUTH, ILL.—

C. C. PIERCE, Attorney.

FRANK H. PIERCE, Notary Public.

PIERCE & PIERCE,

Law, Real Estate and Insurance Office

Transact a General Real Estate Business, Buy and Sell Lands, Convey and Examine Titles, Pay Taxes for Non Residents.

We Have a Large List of Grazing, Farming and Mining Lands in All Parts of the United States and Mexico.

Correspondence Solicited. | No Trouble to Answer Questions.

CITY HALL,

LAREDO, - - - TEXAS.

Hotel Hamilton

M. F. THOMPSON, Proprietor.

Elegance,

Convenience

AND

Comfort.

LAREDO, - - - TEXAS.

ALAMO CITY BUSINESS COLLEGE, SHORT-HAND, TYPE-WRITING and TELEGRAPH INSTITUTE, and NORMAL PENMANSHIP ACADEMY, San Antonio, Texas. Send for Catalogue.

Hebert Maurice, Propr Bijou Restaurant, Oyster Parlor and Confectionery, cor Salinas and Hidalgo. (*See adv, p 697.*)
Hein Henry, meats.
Hemandez Esperidion, grocer.
Hemandez Luis, restaurant.
Hemandez Seferino, grocer.
Hesse Paul, surveyor.
Hickey Phillip, inspector customs.
Hillert Max, shoes.
Hohfeld Fred, Propr Fritz' Saloon, cor Iturbide and Flores. (*See adv, below.*)
Holding Miss N E, Principal Laredo Seminary, w of I & G N Tracks near the River. (*See adv, p 681.*)
Hotel Hamilton, M F Thompson Propr, cor Salinas and Mattamoras. (*See adv, p 687.*)
Huberich Paul & Co (Paul Huberich, Adolph Uthemann), commission.
Hunt Alexander C, mngr Laredo Electric Light Co.
Ireland Alexander H, inspector customs.
Jagou Celestin, grocer.
Jarvis Robert C, Propr Laredo Steam Laundry and Oriental Transfer Co, Lincoln near I & G N Depot. (*See adv, p 697.*)
Jendrusch Louis, baker.
Johnson & Rice (Silas N Johnson, John Rice), Bottlers and Agents Anheuser-Busch Brewing Association, I & G N Track near Depot. (*See adv, below.*)
Justin Edgardo & Co (Edgardo Justin, Lucien Lemaire), dry goods.
Killough Rev W W (Presbyterian).
Kline Theodore D, genl freight and passenger agt M N Ry and gen supt, freight and passenger agt T M Ry.
Krempkau Adolph E, Agent Wm J Lemp's Keg and Bottled Beer, w s Market Plaza. (*See adv, p 694.*)
Krempkau A E & Co (Adolph E Krempkau, Dominique Didieu), Proprietors Market Exchange Saloon, w s Market Plaza. (*See adv, p 694.*)
La Colonia Mexicana, Turto Cardinas ed.

FRITZ' SALOON

THE BEST

Wines, Liquors, Cigars and Tobaccos Always on Hand.

Cor. Flores and Iturbide Sts.,

LAREDO, TEXAS.

The Coolest Draught Beer in the City.

Casino Club Rooms Attached.

FRITZ' CORNER SALOON.

S. N. JOHNSON. JOHN RICE

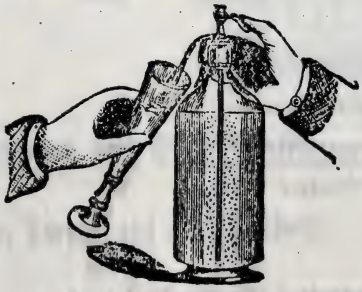

JOHNSON & RICE,

SOLE AGENTS FOR

Anheuser-Busch Brewing Association's Celebrated

St. Louis Lager Beer

Also Carbonators and Manufacturers of the Celebrated

Lion Brand Ginger Ale, Soda Water, Cider, Minera Water, Etc.,

LAREDO, TEXAS.

YOU CAN MAKE **25 Per Cent.** BY INVESTING IN TEXAS REAL ESTATE, IF YOU WILL CALL ON P. A. HUFFMAN & CO., 506 Main St., Fort Worth, Tex. Correspondence Solicited.

FORT WORTH NURSERIES, { BULK SEEDS. { We are the only House in the State who carry a full line of Flower, Field and Garden Seeds. Send for Catalogue.
ROBT. DRUMM & CO., Proprs. (Successors to Drumm & Baker Bros.)

Temple & Hamilton's Business College; tution and possesses such special powers as are conferred upon Educational Institutions of the highest order of excellence. (See Page 4.)

A. THAISON,

MANUFACTURER OF

Ornamental, Pressed and Common Brick.

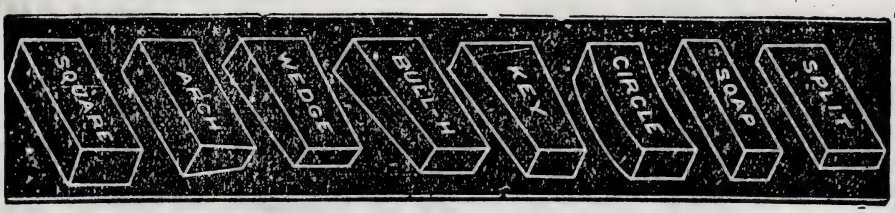

SHIPMENTS TO ANY PART OF TEXAS A SPECIALTY.

ALSO DEALER IN

Cement, Plaster Paris, Lime and all kinds of Building Material.

CONTRACTOR AND BUILDER.

LAREDO, - TEXAS.

WILLIAM MANN,

DEALER IN

LIVE STOCK.

SHEEP AND MUTTON A SPECIALTY.

EMPLOYMENT BUREAU.

Railroad and Other Contractors Supplied with Men on Short Notice.

WOOD CHOPPERS A SPECIALTY.

Cor. Iturbide and Salinas Streets, - LAREDO, TEXAS.

Lands Procured Either by Lease or Sale for Stockmen.

W. R. SANNER & CO.
W. R. SANNER. N. B. MOOKE.
FORT WORTH, - TEXAS.

REAL ESTATE AND LAND OFFICE. CITY PROPERTY, LANDS, RANCHES and FARMS for Sale in all Portions of Texas.

Southern Germicide Cures Catarrh, Rheumatism, Asthma, Consumption, Kidney Troubles, Bronchial Affections, Dysentery, Diphtheria, Scrofula, Malarial Fever, Venereal Diseases, Sick Headache, Biliousness, Constipated Bowels, Chills and Fever, Lost Manhood, Female Diseases, kills Tapeworm, never fails to cure Syphilis in its worst stages. Price, $3 per gallon. 721 Elm St, Dallas, Texas. Agents Wanted.

The Bryant & Stratton Men and Women for First-Class Positions.

Lane W D, saloon.
Laredo Bank The, Martin, Bartlett & Co Proprs, Flores bet Lincoln and Iturbide. (*See adv, opp.*)
Laredo Board of Trade, John A Meehan pres, Henry Fisher sec.
Laredo Building & Loan Association, Albert L McLane pres, Samuel T Foster sec.
Laredo Coal Co, Charles B Wright pres, Edwin O Atlee sec.
Laredo Daily and Weekly Times, J S Penn Editor and Proprietor, 37 and 39 Flores. (*See adv, p 682.*)
Laredo Electric Light Co, A C Hunt mngr.
Laredo Ice Factory, H A Sauvignet Propr, P M Sauvignet Mngr, Mnfrs Artificial Ice, Zaragosa bet Viadum and San Isabel. (*See adv, p 696.*)
Laredo Improvement Co The, J M Hamilton Pres, J P Flynn Vice-Pres, Henry Fisher Sec, Real Estate and Proprs The Electric Motor Street Railway Co, cor Salinas and Farragut. (*See adv, p 693.*)
Laredo Machine Co (David Harris, Wm F Galbraith), machinists.
Laredo Real Estate and Abstract Co, J F Mullally Pres, J D Wilson Sec, Real Estate and Abstracts of Land Title, cor Salinas and Farragut. (*See adv, p 693.*)
Laredo Seminary, Miss N E Holding Principal, w of I & G N Tracks near the River. (*See adv, p 681.*)
Laredo Steam Laundry, R C Jarvis Propr, Lincoln, near I & G N Depot. (*See adv, p 697.*)
Laredo Water Co, A L McLane Pres, R Martin Treas, A Magnon Sec, Iturbide near Juarez.
Leal Macanio, grocer.
Lee Edward, barber.
Lewis Mrs Anna E, restaurant.
Lopez Manuel, blacksmith.
Lopez Matteo, barber.
McClean James F, inspector customs.
McLane Charles A, city attorney.
McNell & Dix (Clarence W McNell, Hayes Dix), books.
McDonell Allan, general store.

BIG 5 REMEDY CO. — LIVINGSTON, TEXAS. — BIG 5 CURE NEVER FAILS TO CURE CHICKEN AND HOG CHOLERA.

Milmo National Bank

LAREDO, TEXAS.

EUGENE KELLY, New York, President; DANIEL MILMO, Cashier; M. T. COGLEY, Asst. Cashr.

Special Attention Paid to Collections.

BREWSTER & MOORE,

General Brokers, Insurance Agents

AND COMMISSION MERCHANTS.

WHOLESALE DEALERS IN

Corn, Meal, Flour, Produce, Bags, Bagging, Crockery, Glassware, Tobacco, Cigars, Salt, Foreign and Domestic Wines and Liquors.
Mexico Export Trade a Specialty.

MARKET PLAZA,

LAREDO, - - - TEXAS.

Imboden & Hamilton, Fort Worth, Texas. { LANDS FOR SALE in all Parts of TEXAS. PAN HANDLE and WESTERN LANDS a Specialty. } **Investment Bankers.**

H. F. & W. H. Young, West Texas Law and Land Office, 208 Commerce St., San Antonio, Texas. (See Adv., Page 4.)

RAYMOND MARTIN. A. M. BRUNI. JOAQUIN VILLEGAS. J. L. BARTLETT. J. ARMENGAL. A. L. M'LANE. SANTIAGO SANCHEZ.

THE LAREDO BANK

LAREDO, TEXAS.

MARTIN, BARTLETT & CO., Bankers.

A General Banking Business Transacted.

Mexican Money Bought and Sold.

Collections A Specialty.

E. BECKLEY. F. N. GRAY.

BECKLEY & GRAY,

General Merchandise Brokers

Insurance Agents and Commission Merchants.

Cor. Hidalgo and St. Bernardo Sts., LAREDO, TEXAS.

EISTETTER & JOHNSON,

Contractors and Builders.

Special Attention Paid to Large Contracts.

Correspondence Solicited.

Cor Hidalgo and Garrita Sts., - LAREDO, TEXAS.

Gavin Walker, FORT WORTH, TEXAS, has First Mortgages for Sale bearing 7 and 8 per Cent. Interest on Improved CITY and FARM PROPERTY, on a 40 per cent. Valuation.

El Paso, Texas. Newman, Russell & Coles, Agents Campbell Real Estate Co., Lanoria, Mesa Co. Mexican Properties. Cattle and Loan Brokers.

Agents Wanted Town in Texas for D 17 Live Oak St., 860 Pacific Ave., Dallas, Texas.

MacMahon P J, county supt public instruction.

Magnon Antonio Jr, Harness and Saddlemaker and Dealer in Carriages, Wagons, Leggings, etc, cor Grant and Convent. (*See adv, p 694.*)

Malinche Drug Co, Arthur, McKnight & Sisk Proprs, 4 W Iturbide.

Mann Wm, Live Stock Commission and Employment Bureau, cor Iturbide and Salinas. (*See adv, p 689.*)

Market Exchange Saloon, A E Krempkau & Co Proprs, w s Market Plaza. (*See adv, p 694.*)

Martin, Bartlett & Co (Raymond Martin, Joaquin Villegas, J Armengol, A M Bruni, J L Bartlett, Santiago Sanchez, A L McLane), Proprs The Laredo Bank, Flores bet Lincoln and Iturbide. (*See adv, p 691.*)

Martinas Marcus, confectioner.

Martinez Alvino, grocer.

Martinez Ignatio, physician and editor and propr El Mundo.

Martinez Vulfrano C, grocer.

Matcharoli Miguel, grocer.

Matheu Joseph, Saloon, cor Salinas and Hidalgo.

Merhan James J, inspector customs.

Mendosa Suez, grocer.

Mexican National Express Co, J C Seymour agent.

Mexican National Railroad Co, S H Bass general freight and passenger agent, T D Kline general supt, John F O'Brien general mngr, L F Cowan commercial agent, B W Thacher auditor.

Mexican Ore Co of Laredo, Louis Verdin mngr.

Milmo Daniel, Cash Milmo National Bank, cor Lincoln and Salinas.

Milmo National Bank (Capital, $125,000; Surplus, $100,000). Eugene Kelly Pres, Eugene Kelly Jr Vice-Pres, Daniel Milmo Cash, M T Cogley Asst Cash, cor Lincoln and Salinas. (*See adv, p 690.*)

Misch Frederick, meats.

Montiz Philomena, restaurant.

Moore & Sneckner (Jesse T Moore, George A Sneckner), livery.

Morris Simon, sewing machines.

Moser Charles, saloon.

Mullally John F, Pres Laredo Real Estate and Abstract Co, cor Salinas and Farragut.

TEXAS LANDS. LEASE, SELL, MANAGE, PAY TAXES ON AND PROTECT LANDS IN EVERY COUNTY OF TEXAS AT LOW RATES. SATISFACTION GUARANTEED. TRUEHEART & CO., GALVESTON, TEXAS.

J. M. GARCIA & BRO.,

WHOLESALE AND RETAIL DEALERS IN

Dry Goods, Groceries

ETC.

Commission Merchants.

LAREDO (Webb Co.), TEXAS. LOS OJUELOS (Encinal Co.), TEXAS.

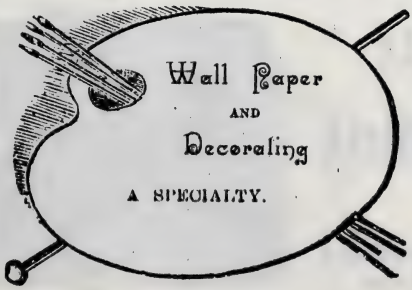

STEPHENS & FRENCH,

DEALERS IN

PAINTS, OILS, GLASS

Mouldings, Artists' Materials, Etc.

Carriage and Sign Painting a Specialty.

MARKET PLAZA,

LAREDO, - - - TEXAS.

COAL MINES, Fort Worth, - Texas. TEXAS & PACIFIC COAL CO. BEST and Cheapest COAL in Texas. CITIZENS OF TEXAS SHOULD USE TEXAS COAL.

COMMERCIAL HOTEL

JOSEPH CHRISTEN, Proprietor.

Grant Street and Church Plaza, - LAREDO, TEXAS.

Tables Supplied with the Best the Market Affords, and Rooms Well Ventilated.

THE

LAREDO IMPROVEMENT CO.

LAREDO, TEXAS.

Business and Residence Lots in All Parts of the City.

Store Buildings and Dwellings Erected and Sold on the Installment Plan.

Owners of the Electric Motor Street Railway.

THE

Laredo Real Estate and Abstract Co.

DEALERS IN

RESIDENCE AND BUSINESS PROPERTY ON COMMISSION.

LAREDO, - - TEXAS.

ABSTRACTS OF TITLE COMPILED.

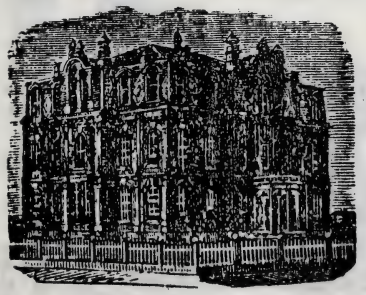

JAMES MURPHY,

Architect and Superintendent

OFFICES:

446 Ninth Street, San Antonio. Cor. Grant and Convent Streets, Laredo, Texas.

E. A. ATLEE. Established 1881. FRANK B. EARNEST.

Atlee & Earnest,

(Successors to McLane & Atlee.) ATTORNEYS-AT-LAW, Laredo, Texas.

A. D. ALDRIDGE & CO.,

DALLAS, TEXAS.

Stationers, Printers and Bookbinders. LEGAL BLANKS for Courts, Attorneys and Real Estate Agents. Blank Books in Stock and Made to Order. WE DO ONLY FIRST-CLASS WORK, AND GIVE FULL VALUE FOR YOUR MONEY.

DALLAS, TEXAS.
AUTHORIZED CAPITAL, $1,000,000.
Sell Farms, Ranches, City Property, Bank Stocks, Vendor Lien Notes and other Securities. Write us for particulars. Agents Wanted throughout Texas. Buy and

Murphy James, Architect and Superintendent, cor Grant and Convent. (*See adv, p 693.*)
Nicholson & Dodd (James A Nicholson, Thomas W Dodd), Lawyers, Hidalgo near Convent.
Nicholson & Kirkpatrick (Benjamin F Nicholson, Wm W Kirkpatrick), Mnfrs' Agents, Mdse Brokers, Real Estate, Loans and Insurance, Hidalgo near Convent. (*See adv, opp.*)
Nickels Mrs Anna B, Florist and Nursery, Dealer in and Collector of Cactus for the Trade, cor Mattamoras and St Augustin. (*See adv, p 696.*)
O'Brien Bartholomew K, saloon.
Olivares Edward, tailor.
Orfila James, saloon.
Oriental Transfer Co, R C Jarvis Propr, Lincoln near I & G N Depot. (*See adv, p 697.*)
Orosco Concordino, shoemaker.
Orosco Vermina, shoemaker.
Ortiz Louis R, county and district clerk.
Oxley Rev C J (Methodist).
Pacific Express Co, G L Hatley agent.
Parker Joseph L, grocer.
Parks Samuel, jeweler.
Parvin Mrs Martha J, restaurant.
Pasco Louis & Co (Louis Pasco, Antonio M Bruni), hides.
Pasco Madame Louis, millinery.
Penn James S, Editor and Propr Laredo Daily and Weekly Times, 37 and 39 Flores. (*See adv, 682.*)
Perres Mrs Louisa, saloon.
Pfeuffer George & Co (George Pfeuffer, John O Buenz), Lumber, opp Union Depot. (*See adv, p opp.*)
Phillipe Salazar, blacksmith.
Pierce Charles C, Lawyer, n w cor Market Bldg. (*See adv, p 687.*)
Pierce & Pierce (Charles C and Frank H), Lawyers and Real Estate Agents, n w cor Market Bldg. (*See adv, p 687.*)
Pio Benito, baker.
Polkinhorn Edward L, dyer.
Quintanilla Antonio, brick mnfr.
Ramiss Juana, grocer.
Ramos Nasarios, grocer.
Ramsay Foster M, grocer.
Randell Rufus L, lawyer.
Randolph Danziel H, druggist.
Redington James F, general store.

A. E. Krempkau, Agent Wm. J. Lemp's Keg and Bottled Beer.

A. E. KREMPKAU & CO.,

Market Exchange Saloon

Fine Wines, Liquors, Cigars, Etc.

WM. J. LEMP'S BEER ALWAYS ON TAP.

WEST SIDE MARKET PLAZA,

LAREDO, - - - TEXAS.

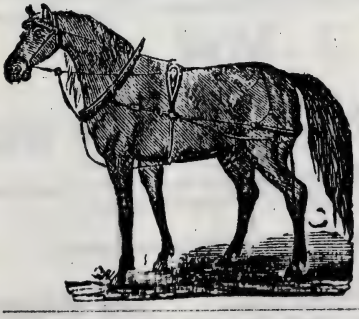

A. MAGNON, JR.,

MANUFACTURER AND DEALER IN

SADDLERY

Harness, Bridles and Leggings.
Buggies, Carriages and Wagons.

Cor. Grant and Convent Sts.,

LAREDO, - - TEXAS.

CARRINGTON & CO., DALLAS, TEXAS. YOU can MAKE PROPERTY. Write to us. We 25 per cent. to 100 per cent. Profit in Buying Dallas City Refer to any Bank.

ESTB. 1847. J. R. MORRIS' SON { Agent for Howe Scales, Charter Oak Stoves, and BRENNAN CANE MILLS. } HOUSTON, TEXAS.

Excelsior Soap & Mfg Co. —DALLAS, TEXAS.— Home Industry. It is to everyone's interest to use their LAUNDRY, WHITE ROSE, STAR or CASHMERE SOAPS. ☞ Write for Prices.

O. P. REID. E. J. WIGGINS.

REID & WIGGINS,

DEALERS IN

Staple AND Fancy Groceries

FREE DELIVERY. TELEPHONE No. 8.

Cor. Hidalgo and St. Ursula Sts., LAREDO, TEX.

NICHOLSON & KIRKPATRICK,

Merchandise Brokers

Real Estate, Loan and Insurance Agents.

Laredo, - - TEXAS.

GEO. PFEUFFER. JOHN O. BUENZ.

GEO. PFEUFFER & CO.,

DEALERS IN

Lumber, Shingles, Lath, Etc.

Laredo, - TEXAS.

Yards at New Braunfels, Cotulla, Laredo and New Laredo.

WM. C. BURR,

Grocer and Produce Merchant

Poultry, Butter, Eggs and all kinds of Country Produce Constantly on hand.

CONSIGNMENTS SOLICITED.

12 Iturbide St., - LAREDO, TEXAS.

M. Benbrook, Opera House Block, DALLAS, Tex. School, Church, Opera House and Office Furniture. School Supplies. **Hall Type-Writers.**

P. J. TREILLER, —AND REBROWNED.— Send for Prices.——DALLAS, TEXAS.

We Make a Specialty of Exchanging Dallas City Property for Good Farms, Ranches or Western Land. Correspondence Solicited.
ANGLO-TEXAN LAND AND LOAN CO. - - - HEAD OFFICE, 735 ELM STREET, DALLAS, TEXAS.

Reid & Wiggins (Oliver P Reid, Ellsworth J Wiggins), Grocers, cor st Ursula and Hidalgo. (*See adv, p 695.*)
Reuthinger George, harness.
Richards Cornelius, restaurant.
Riesenberg Henry, saloon.
Rio Grande Ice Co (Wm F Galbraith, David Harris, Joseph A Colemere, George S Rowe), ice mnfrs.
Rio Grande National Bank (Capital, $100,000), J H Hamilton Pres, E C Reed Cash. (*See adv, p 685.*)
Rio Grande & Eagle Pass Railroad, Charles B Wright jr pres, Edwin A Atlee sec, Wm G Clark treas, W L Giddins supt.
Riojas Fred, grocer.
Robert Rev J (Catholic).
Robles Blas, brick mnfr.
Roche Hilario, grocer.
Rodriguez Joseph M, county judge.
Rodvigerez Wencaslas, grocer.
Romero Rafael, barber.
Rueles Juan, meats.
Ryan Thomas, county treasurer.
Rzeppa Emanuel, baker.
Samora Joseph, grocer.
Sanchez Dario, sheriff.
Sanders James, confectioner.
Sauvignet Henry A, Propr Laredo Ice Factory, Zaragosa nr San Isabel. (*See adv, below.*)
Sauvignet Paul M, Mngr Laredo Ice Factory, Zaragosa nr San Isabel.
Saxton Mrs Margaret E, propr Veteran house.
Schafermeier Franz, barber.
Schmidt Bros (Arthur and Oscar), furniture.
Schmidt Hermann M, Merchant Tailor, cor Lincoln and Convent. (*See adv, p 699.*)
Schmitt George H, inspector of customs.
See Thomas J, propr American hotel.
Seng Hermann, Blacksmith, Horseshoer and Carriagemaker, Hidalgo near San Bernardo. (*See adv, p 699.*)
Seymour John C, agent Mexican National Exp Co.

TEXAS & PACIFIC RY. SHORT LINE TO NEW ORLEANS AND ALL POINTS IN LOUISIANA, NEW MEXICO, ARIZONA and CALIFORNIA.

CACTUS.

MRS. ANNA B. NICKELS,

Collector and Dealer in Cactus and other Mexican and Texas Plants.

COLLECTS FOR THE TRADE.

Send for Catalogue and Price List.

Cor. Mattamoras and St. Augustin Sts., **LAREDO, TEXAS.**

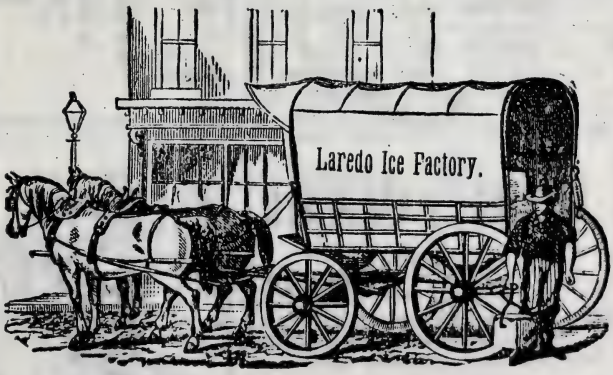

LAREDO

ICE FACTORY

H. A. SAUVIGNET, Propr.
P. M. SAUVIGNET, Mngr.

Country Orders Solicited and Promptly Filled.

Zaragosa, between Viadum and San Isabel Sts.

Patterson's Investment Agency. } Real Estate Syndicates.
425 E. Houston St., San Antonio, Tex.

Kirn, Mitchell & Co., Wholesale Booksellers and Stationers, 812 ELM STREET, - DALLAS, TEXAS.

THE LARGEST PHOTOGRAPH GALLERY IN THE SOUTH.

Hamilton's ◎ Photo ◎ Gallery

ALL KINDS OF

Photo Work; Pictures Enlarged and Finished in Crayon, Water Colors and India Ink.

Artists' Materials, Oil Paintings, Chromos, Albums, Frames, Glass, Etc.

Lincoln, between Salinas and Convent Sts.,

LAREDO, - - - - TEXAS.

Bijou Restaurant

Oyster Parlor and Confectionery.

MENU A LA CARTE AT ALL HOURS.

Regular Meals, 50 Cents.

MAURICE HEBERT, Propr.

Cor. Salinas and Hidalgo Sts.,

LAREDO, - - - TEXAS.

O. CRAWFORD & CO.,

Contractors and Builders

(SHOP, OPPOSITE COURT HOUSE.)

Having located in Laredo and opened a shop for job work, we rely upon doing good work at fair prices, with strict attention to business, to give us a fair share of patronage. We set machinery, put up wind mills, etc. Estimates of cost of brick and frame houses promptly furnished. Agents for Fort Worth Granite Roofing Co. See samples of roofing on Hotel Hamilton and Mexican National Round House.

ALL WORK GUARANTEED TO BE FIRST-CLASS.

Laredo Steam Laundry

Lincoln St., Next to I. & G. N. Depot,

LAREDO, - - - TEXAS.

No claims allowed unless made within two days and accompanied by the original list. All goods C. O. D. Goods collected and delivered free of charge.

Goods left with us if not called for in 30 days will be sold for charges.

COLLARS AND CUFFS A SPECIALTY.

R. C. JARVIS, Propr.

Terms Strictly Cash on Delivery. Propr. Oriental Transfer Co.

E. F. Bosley, BRICK BUILDING RAISER AND MOVER, 175 LA SALLE STREET, CHICAGO, ILL.

HOG AND CHICKEN CHOLERA CURED and PREVENTED by Using BIG 5 CURE. BIG 5 REMEDY CO., LIVINGSTON, TEXAS.

Sharkey & Ainley (Wm L Sharkey, John Ainley), saloon.
Showalter Wm, lawyer.
Sierra Nicholas, general store.
Siros Alfons, plumber.
Slattery & Lee (Joseph H Slattery, Peter Lee), saloon.
Solis Nemesio, grocer.
Somohano Francisco A, ed El Horizonte.
Souchon Rev A M (Catholic).
Sparbert Hermann, Brick Mnfr, Contractor and Builder, W of I & G N Tracks, N of Depot. (*See adv, opp.*)
Stephens & French (James A Stephens, Charles E French), Paints, Oils, Glass, Mouldings, Artists' Materials, etc, Painting in all its Branches, Flores near Market Plaza. (*See adv, p 692.*)
Stumberg Louis D, dry goods.
Sulnon S, post trader.
Suthered Albert G, architect.
Tanbun Julius, meat market.
Tarver Edward R, county attorney.
Taylor Frank S, furniture.
Tenenbaum Charles, saloon.
Texas-Mexican Railway, T D Cline gen supt, frt and pass agt, J N Galbraith div supt, W M Sturgeon treas.
Thaison Andrew, Brick Mnfr, Contractor and Builder, n of International Depot. (*See adv, p 689.*)
Thompson John W, restaurant.
Thompson Mrs John W, dressmaker.
Thompson Millard F, Propr Hotel Hamilton, cor Salinas and Mattamoras. (*See adv, p 687.*)
Torres Gaspar, blacksmith.
Trevino Antonio P, tailor.
Trevino Juan, meat market.
Trevino Michel G, saloon.
Underwood Frederick, Jeweler, Dealer in Optical Goods, Iturbide bet Flores and Convent. (*See adv, p 684.*)
Ursuline Academy, Mother St Pierre superior.
Urtusasign Rodolto, confectioner.
Valdez H F & Bro (Higinio F and Moriano), general store.
Varrios Rafael 'y Daguerre, Canceller del Consulado Mexicano, Chancellor of the Consulate, cor Houston and Ursuline.
Varyas Antonio, grocer.
Verran Serano, grocer.
Veteran House, Mrs M E Saxton propr.
Vidaurri Rafael, City Clerk and Treasurer, Market Bldg.
Villanueva Pedro, tailor.
Villareal Juan G, grocer.
Villareal Lino, druggist.
Villareal, Pineda & Dominguez (Nicholas Villareal, Joaquin Pineda, Adolph Dominguez), dry goods.
Villastigo Thomas, inspector hides and animals.
Villegas J & Bro (Joaquin and Quintin), Wholesale Grocers, Commission Merchants and Mnfrs' Agents, cor Flores and Farragut. (*See adv, p 685.*)
Violante Pilogren, saloon.
Vivero Nicolasa, restaurant.
Walsh Thomas, gen supt International Bridge and Tramway Co.
Werthmann Joseph L, Propr Central House, cor Farragut and Clothilde.
Wilcox A W, physician.
Wilkerson A J & Co (Abner J Wilkerson, James L Ellis), grocers.
Wilson House, George M Basevi propr.
Wilson Joseph D, Sec Laredo Real Estate and Abstract Co, cor Salinas and Farragut.
Winslow Andrew, lawyer.
Wisner Fred, blacksmith.
Woodman George C & Bro (George C and Albert V), hardware.
Yegnanna Smelting and Mining Co, Wm M Clayton pres, B England sec.
Young Men's Christian Association, Wm Headen pres, E J Wiggins sec.
Young Samuel B M, Major 3d U S Cavalry, commanding post of Ft McIntosh.
Zardeneta Juan, grocer.
Zardeneta Romulo, dry goods.

LARISSA. A post village in Cherokee county, 216 miles northeast of Austin, 24 northwest of Rusk, the county seat, and 8 north of Jacksonville, the nearest railroad station and banking point. Settled in 1847, it contains 2 steam grist mills and cotton gins, 3 churches and a school. Population, 100. Mail, tri-weekly. W. W. Owens, postmaster.

Harris W H, grist mill and gin.
Hunter R H, physician.
Killough M N, grist mill and gin.
Killough W B, machinist.
Mariner A J, grocer and hardware.
Crawford Rev D S (Presbyterian).
Morris W T, blacksmith.
Parks D T, carpenter.

LA SALLE. La Salle county. *Name changed to Cotulla.*

LASATER. A postoffice on the M., K. & T. Ry, in Marion county, 290 miles northeast of Austin, and 11 northwest of Jefferson, the county seat and nearest

MECHANICAL ENGINEERS, BOOSO & COBB, Dallas, Tex. Will assist you in buying Machinery; will advise in selecting Machinery; will inform you as to costs; will write specifications for new Machinery; will contract to place Machinery and turn same over to owners in Running Order.

Real Estate Mortgages and Debentures in Texas.
SEE PAGE 7.

banking point. Settled in 1876, it contains steam saw and grist mills, cotton gins, a church and a district school. Population, 125. Exp., Pacific. Mail, daily. W. J. Pyland, postmaster.

Breeder B L, blacksmith and hotel.
East Line Lumber Co, saw mill.
Finley J K, cotton gin.
Finley & Garrett, general store.
Gordon R H, wagonmaker.
Henderson W K, saw mill.
Pettengill Daniel, cotton gin.
Pyland Dr W J, Drugs and Notions.
Simmons Rev W J (Baptist).

LATIUM. A postoffice in Washington county, 12 miles southwest of Brenham, the county seat and nearest banking point, and 8 from Burton, the nearest shipping point. Population, 50. Mail, tri-weekly.

Miller A, gin and grist mill.
Walenta Mrs J, general store.,

LAUREL. A postoffice in Newton county, 35 miles from Newton, the county seat, and 24 from Orange, the nearest banking and shipping point. Population,

THE TEXAS ADVERTISER AND MANUFACTURERS' JOURNAL. Established in 1887. Published by Texas Advertiser Publishing Co., Dallas, Texas. The Only Immigration Journal Published in Texas. at $1.00 a Year.

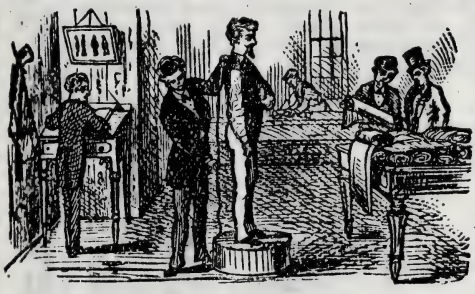

H. M. SCHMIDT,
Custom Tailor
Cor. Lincoln and Convent Sts.,
LAREDO, TEXAS.

HERMANN SENG,
Blacksmith & Carriage Shop
Hidalgo St., near San Bernardo,
LAREDO, TEXAS.

HERMANN SPARBERT,
Brick Manufacturer
Carpenter, Contractor and Builder.
Orders from Abroad will receive prompt attention.
Office and Yards, West of I. & G. N. R. R., North of Depot,
LAREDO, TEXAS.

School of Music For Young Ladies and Gentlemen at the CAPITAL BUSINESS COLLEGE, Congress Avenue, AUSTIN, TEXAS. Write for Catalogue. O. G. NEUMANN, Principal.

The Texas Land & Mortgage Co. (Limited). MONEY TO LOAN on Real Estate at Low Rates, and Cheap Lands for Sale. Apply to C. E. WELLESLEY, Merchants' Exchange, Dallas, Texas.

TEXAS LANDS. LEASE, SELL, MANAGE, PAY TAXES ON AND PROTECT LANDS IN EVERY COUNTY OF TEXAS AT LOW RATES. SATISFACTION GUARANTEED. TRUEHEART & CO., GALVESTON, TEXAS.

200. Mail, daily. G. W. Smyth, postmaster.

Kelley Wm, justice of peace.
Sabine Tramway Co, general store.
Smyth J G, Land Agent and Live Stock.

LAVACA STATION. Calhoun county. *See Port Lavaca.*

LAVERNIA. A village on Cibolo creek, in Wilson county, 105 miles southwest of Austin, 18 northeast of Floresville, the county seat, and 25 east of San Antonio, the nearest railroad station and banking point. Settled in 1850, it contains 3 churches, a district school and a grist mill and cotton gin. Stages daily to San Antonio; fare, $1.50. Population, 200. Mail, daily. C. Z. Canfield, postmaster.

Canfield C Z, Drugs.
Craig R B, grocer.
Gilbert W G, general store.
Houston D H, physician.
King W A, physician.
Krel F, blacksmith.
Lay F M, justice of peace.
McMahon Mrs G H, hotel.
Martin & Cornel, grist mill and gin.
Murray R W, shoemaker.
Phillips A G, chair mnfr.
Reese J D, blacksmith.
Suhre H, general store.

LAVON. The postoffice at Thompson, a flag station on the St. L., A. & T. Ry, in Collin county, 22 miles southeast of McKinney, the judicial seat, and 8 from Rockwall, the nearest banking point. Population, 25. Mail, daily. E. C. Thomson, postmaster.

LAWNDALE. A village in Kaufman county, 23 miles southeast of Kaufman, the judicial seat, and 12 from Kemp, the usual banking and shipping point. Settled in 1887, it now contains 3 churches, a school and a weekly newspaper, the *Ledger*. Population, 200. Mail stage daily to Kemp; fare, $1.

Calloway J H, hardware.
Enas & Dunn, saloon.
Haynes James B, drugs.
Jeter & Murphy, Drugs.
Jones John R, Dry Goods and Groceries.
Lawndale Ledger, D Monroe publr.
Lewis & Strange, blacksmiths.
McLaughlan G, dry goods.
Monroe D, publr Ledger.
Morrison W L, general store.
Patterson & Chanceller, saloon.
Robison C T, lumber.
Tanner Bros, grocers.

LAWRENCE. A post village on the T. & P. Ry, in Kaufman county, 220 miles northeast of Austin, 12 north of Kaufman, the county seat, and 4 west of Terrell, the nearest banking point. It contains 2 steam corn mills and cotton gins, 2 churches and a district school. Population, 200. Exp., Pacific. Tel., W. U. S. A. Catlin, postmaster.

Brooks W H, corn mill and gin.
Catlin Dr S A, Drugs.
Compton L T, corn mill and gin.
Kirtland M, railroad, exp and tel agent.
Landry J O, hay.
Lawrence Co-operative Assn, general store.
Mitchell & Somers, hay.
Walker J T, blacksmith.

LAWS. A postoffice in Franklin county, 10 miles northwest of Mt Vernon, the judicial seat, banking and shipping point. Population, 30. Mail, semi-weekly. John A. Laws, postmaster.

Laws John A, grocer and distiller.
Laws S N, corn mill and gin.

LAWSONVILLE. Known also as Concord Place, is a post settlement in Rusk county, 277 miles northeast of Austin and 21 southeast of Henderson, the county seat and banking point, and 12 from Timpson, the nearest shipping point. It contains 3 steam cotton gins and grist mills, 3 churches and a district school. Population, 100. Mail, tri-weekly. E. B. Hamlett, postmaster.

Gregory Z Polk, carpenter.
Hamlett E B, General Store.
Lacy W R & Sons, grist mill and gin.
Langston A, grist mill and gin.
Madden Richard, justice of peace.
Rainbolt F M, gin and grist mill.

LEACHVILLE. Milam county. *Name changed to Lilac.*

LEAKES. A discontinued postoffice in Ellis county. Send mail to Ennis.

LEAKY. The judicial seat of Edwards county, is located on the Frio river, 40 miles northwest of Sabinal, on the G.,

J. W. BYRNES, —GALVESTON, TEXAS.— Asphalt Refiner and Coal-Tar Distiller, Manufacturer of Roof and Paving Pitch, Bensole, Creosote, Roofing and Building Felt

Cancer, And like Diseases are ALL CURED by Wm. Radam's Microbe Killer AUSTIN, TEXAS. (☞See Page 6.)

H. & S. A. Ry, and 47 north of Uvalde, the nearest banking point. Mail, tri-weekly. Population, 150. A. G. Vogel, postmaster.

Cox Rev L S (Baptist).
Hough Samuel, county attorney.
Johns F D, physician.
Johnson J B, live stock.
Mackinson John, saloon.
Morris John, blacksmith.
Redman T W, druggist.
Vogel A G, General Store, Lumber and Grain.
Wheat Ira L, collector.

LEANDER. Formerly known as Bagdad, is a village on the A. & N. W. Ry, in Williamson county, 31 miles north of Austin and 15 southwest of Georgetown, the county seat and nearest banking point. Settled in 1882, it contains 3 cotton gins and grist mills, 3 churches and a public school. Population, 300. Exp., Pacific. Tel., W. U. J. F. Heinatz, postmaster.

Craven Bros, blacksmiths, etc.
Craven & Faubion, grist mill and gin.
Evans T S, hotel.
Grange Co-operative Assn, general store.
Heinatz J F & Son, General Store.
Humble J C, general store.
Jennings & Luck, physicians.
Mason A S, agent grange store.
Mason P O, railroad, exp and tel agent.
Walker E A, grist mill and gin.
Walker Mrs S J, general store.
Zhan Frederick, blacksmith.

LEBANON. A settlement in Collin county, 16 miles southwest of McKinney, the county seat, and 12 from Plano, the nearest railroad station and banking point. It contains a church and school, a flouring mill and cotton gin. Population, 300. Mail, daily. J. W. Stevens, postmaster.

Abbott Henry, carpenter.
Barnum H H, blacksmith.
Campbell T J, grocer.
Cole Rev J B (Baptist).
Fox & Gulledge, grocers.
Gulledge J F, dry goods.
Hill J B, physician.
Johnson, Kirkpatrick & Co, grist mill and gin.
McBride M C, physician.
Matthews S J, live stock.
Nelson E, justice of peace.
Quisenberry E C, general store.
Shelburn B S, physician.
Stevens J W, Drugs.
Summers George, carpenter.

LEDBETTER. A post village on the H. & T. C. Ry, in the northeastern corner of Fayette county, 20 miles northeast of La Grange, the county seat and nearest bank location, and 68 southeast of Austin. It contains a steam grist mill and cotton gin, 3 churches and a good school. Population, 250. Tel., W. U. Exp., W., F. & Co. G. J. Steck, postmaster.

Churchill W B, grocer and saloon.
Frenzel E R, gunsmith.
Gillespie Bros, blksmiths and wagonmkrs.
Gillespie Charles, carpenter.
Hillsman J C, lumber and hardware.
Jordan T H, physician.
Jungerman August, agt Co-operative Assn saw mills.
Kelly W C, railroad and exp agent.
Killen Daniel, hotel.
Ledbetter Co-operative Assn, lumber mnfrs and general store.
McClellan W R, general store.
Morris O, livery.
Rummel Louis, grist mill and gin.
Steck G J, Agent Co-operative Assn Store.
Willard S W, meats.

LEE. Comanche county. *See Newburg.*

LEE. A postoffice in Childress county, 11 miles southwest of Childress, the judicial seat and shipping point, and 200 from Ft. Worth. Population, 10. Mail, tri-weekly. A. B. Garrison, postmaster.

LEESBURGH. A postoffice on the M., K. & T. Ry, in Camp county, 7 miles west of Pittsburgh, the county seat and nearest banking point. Population, 150. Tel., W. U. Exp., Pacific. A. J. Swain, postmaster.

Carson W P, blacksmith.
Florence J B, physician.
Hopkins & Co, general store.
Johnson W R, physician.
Knowles R J, mill and gin.
Swain Dr A J, Drugs.
Turner W B, drugs and groceries.

LEE'S MILL. A postoffice in Newton county, 8¾ miles southeast of Newton, the judicial seat, and 58 from Orange, the nearest banking and shipping point. Pop-

EL PASO, TEXAS. Newman, Russell & Coles, Agents Campbell Real Estate Co., Lanoria, Mesa Co. Cattle Brokers.

MINERAL WELLS WATER CO. JOHN BEATHAM, Manager. Manufacturers of all Preparations of MINERAL WATER. Address Orders to O. H. BOWEN, Secretary, MINERAL WELLS, PALO PINTO CO., TEXAS.

Texas Business College. FURNISHES A THOROUGH PRACTICAL BUSINESS EDUCATION at moderate cost. Address C. M. CHARTIER, PARIS, TEXAS. Catalogue free

SALT! SALT! SALT! THE TEXAS SALT CO., COLORADO, TEXAS.

ulation, 100. Mail, semi-weekly. J. R. Lee, postmaster.

Lee & Lee, Gin, Saw and Grist Mills.
Powell G W, general store.
Singleterry Giles, general store.

LEESVILLE. A village in Gonzales county, 22 miles southwest of Gonzales, the judicial seat and about the same distance from Luling, both of which places afford banking and shipping facilities. Contains 2 corn mills and cotton gins, 2 churches and a school. Stage daily to Luling; fare, $2.50. Population, 150. Mail, daily. E. L. Wyatt, postmaster.

Brown S A & Co, General Store.
Brown W H, gin and corn mill.
Calvert G, shoemaker.
Caraway F M, general store.
Caraway J M, harness.
Fly Dr J M, drugs and groceries.
McGarity Dr C, drugs.
Ward J P, hotel.
West L N, general store, mill and gin.
Williams G W, blacksmith.

LEGGETT. A postoffice on the H., E. & W. T. Ry, in Polk county, 8 miles northeast of Livingston, the county seat. Houston, 80 miles distant, is the nearest banking point. Settled in 1882, it contains 2 churches, a steam cotton gin, grist mill and saw mill. Population, 250. Tel., W. U. Exp., Texas. James R. Freeman, postmaster.

Dunks J D, telegraph agent.
Freeman J R, General Store, Saloon, Mill and Gin.
Jefferson & Co, saw mill.
Leggett J C & R M, general store.
Oates J R, justice of peace.
Pinckard Dr Jett J, R R and Exp Agent and Druggist.
Poe Mrs Foster, hotel.

LELAND. McLennan county. *Name changed to South Bosque.*

LENOIR. Lamar county. See Powderly.

LENORE. Frio county. *Name changed to Derby.*

LEON. Comanche county. *See De Leon.*

LEON. A discontinued postoffice in Bexar county, 7 miles from San Antonio, the county seat, to which point mail should be sent.

LEONA. In Leon county, 7¼ miles south of Centreville, the county seat, and 19 southeast of Jewett, the nearest railroad station. Bryan is the nearest banking point. Stages tri-weekly to Centreville and Madisonville. Population, 50. Mail, tri-weekly. W. L. Rogers, postmaster.

Cox Thomas E, Drugs and Groceries
Cutton E M, boarding house.
Rogers W L, general store.
Thompson H H, physician.
Whilney Bros, cotton gin.

LEONARD. A post village on the M., K. & T. Ry, in Fannin county, 17 miles southwest of Bonham, the county seat and nearest banking point. Settled in 1880, it contains 3 churches, a district school, steam grist mills and cotton gins. Population, 400. Tel., W. U. Exp., Pacific. T. R. McQuade, postmaster.

Albright John, grocer.
Allison & Grider, hardware.
Conklin J J, dry goods.
Cund G W, drugs.
Egbert House, J W Egbert propr.
Egbert J W, propr Egbert house.
Franklin M L, harness.
Kemper G G, physician.
Kuykendall J O, dry goods.
Mabin J S, railroad and telegraph agent.
Melton A L, grocer.
Mull W F, physician.
Pendergrass H S, physician.
Rotan & Owens, drugs.
Sims G W, photographer.
Thomas & Wilson, livery.
Womack W T, grocer.
Yates W W, dry goods.

LEON JUNCTION. A postoffice on the T. & St. L. Ry, in Coryell county, 12 miles southeast of Gatesville, the county seat and nearest banking point. Population, 25. Exp., Texas. Mail, daily.

Friend E, grocer.

LEON SPRINGS. On Leon creek and on the S. A. & A. P. Ry, in Bexar county, 95 miles southwest of Austin and 19 northwest of San Antonio, the county seat and banking point. Population, 60. Mail, daily. M. Aue, postmaster.

Aue M, General Store and Hotel.

Cheapest Pianos and Organs At A. F. Heckle & Co.'s, FORT WORTH, - TEXAS.

Benson & Robinson, Sailmakers. Awnings, Tents, Flags and Covers of all kinds. Cor. Ave. A and Tremont St., Galveston, Tex. Yacht Work a Specialty.

Kraut F, hotel.
Van Raub Byron H, live stock.

LESLIE. A postoffice on the T. W. Ry, in Waller county, 25 miles southeast of Hempstead, the county seat. Bellville is the nearest banking point. Settled in 1878, it contains 2 churches and a district school. Population, 80. Exp., W., F. & Co. Robert H. Leslie, postmaster.

Bains W W, live stock.
Baker W H, Carpenter,
Barris & Higgins, general store.
Brookshire Nathan, live stock.
Brookshire W C, live stock.
Harris Dr R F, grist mill and gin.
Leslie R H, Railroad and Express Agt.
Miller Warren, general store.
Quinn Lee, live stock.
Seay W M, general store.
Sturm Louis, blacksmith.
Sims W C lawyer and justice.
Wade Alexander, nursery.

LETOT. A postoffice on the M., K. & T. Ry, in Dallas county, 8 miles northwest of Dallas, the county seat and nearest banking point. Settled in 1881, it contains a church, a district school and a steam cotton gin. Shipments, cotton and grain. Population, 60. Mail, daily. C. Letot, postmaster.

Carr J E, wagonmaker.
Gilbert & Brown, physicians.
Letot C, Corn Mill and Gin.
Meadoc W M, carpenter.
Sparkman John, live stock.
Smith H J, live stock.
Taylor W B, live stock.

LEVITA. In Coryell county, 11 miles northwest of Gatesville, the judicial seat, nearest banking and shipping point. Population, 75. Mail, tri-weekly.

Coleman James, shoemaker.
Gilberts A M, grist mill and gin.
Mings S J & Co, General Store.

LEWIS FERRY. A postoffice on Angelina river, in Jasper county, 14 miles northwest of Jasper, the county seat, and 16 from Rockland, the nearest railroad station. Settled in 1856, it contains 2 churches, and a district school. Population, 50. Mail, semi-weekly. G. W. Rawls, postmaster.

LEWISVILLE. A prosperous village on the M. K. & T, Ry, in Denton county, 16 miles southeast of Denton, the judicial seat and nearest banking point. Contains a roller flour mill and a gin and grist mill. Population, 600. Tel., W. U. Exp., Pacific. W. E. Smith, postmaster

Bradley R E, Dry Goods and Grocer.
Brannon J C & Co, hardware.
Cobb & Bro, general store.
Elbert G W, livery.
Gilbert J M, physician.
Graham & Thomas, dry goods.
Hatcher J W & Bro, General Store.
Hays J M, hardware.
Jacobsen M, blacksmith.
Jacobson & Hendrix, wagonmakers.
Kealy Bros, grist mill.
Kennady J W, physician.
Liner J T, hotel.
May C A, builder.
Milliken W D, dry goods.
Milliken W J, drugs.
Skillern J A, drugs.
Smith & Griner, grist mill and gin.
Spruance Thomas & Co, lumber.
Stover E E, grocer.
Stover E F, Undertaker and Furniture.
Stover & Coleman, harness.
Wilkins D L, dry goods and groceries.

LEXINGTON. A post village in Lee county, 17 miles northwest of Giddings, the county seat and nearest railroad station, and 18 southwest of Rockdale, the nearest banking point. It contains 3 steam grist mills and cotton gins, 2 churches and a district school. Population, 300. Mail, daily. J. W. Hardcastle, postmaster

Bain H E, physician.
Dickson R M, general store.
Dierke G, grocer and saloon.
Griffin George S, wagonmaker.
Hardcastle J W, Drugs.
Hester N, general store.
Huckaby G E M, general store.
Jenson P W, blacksmith.
Johnson B H, physician.
Jones H, justice of peace.
Lyman E, gin and grist mill.
Mills J R, physician.
Nalley J J, grist mill and gin.
Raschke C W, gin and grist mill.

LIBERTY. First settled in 1820, is a town on the T. & N. O. Ry, in Liberty county, of which it is the judicial seat, 207 miles east of Austin and 41 west of Hous-

N. A. BOLLES & CO., BINDERS AND BLANK BOOK MNFRS. The Largest Establishment in the State. Snow Printing a Specialty. Box 323, DALLAS, TEXAS. PRINTERS.

Alamo Brewing Ass'n, Mnfrs of the Celebrated WIENER KEG and BOTTLED BEER. Cor. Camaron and W. Houston Sts., San Antonio, Tex.

ALAMO CITY BUSINESS COLLEGE, SHORT-HAND, TYPE-WRITING and TELEGRAPH INSTITUTE, and NORMAL PENMANSHIP ACADEMY, San Antonio, Texas. Send for Catalogue.

ton, the nearest banking point. It now contains 4 churches, 3 schools, a weekly newspaper, the *Vindicator*, a court house, a Masonic hall, several stores and a hotel. It is surrounded by forests of yellow pine, cypress, walnut, ash and percour. Ships cotton, lumber, live stock and fish. Population, 400 Exp., W., F. & Co. Tel., W. U. Landon C. Chambers, postmaster.

Abshier Asa, carpenter.
Ager Henry O, druggist.
Albert Charles D, painter.
Allen Samuel, live stock breeder.
Baillio Octave P, general store.
Berryman Richard M, cotton gin.
Bradford Rev J W (Methodist).
Bristley Mrs Cecile, grocer.
Bristley John, meat market.
Bristley Mathias, general store.
Brown James, live stock breeder.
Cameron Benjamin F, county and district clerk.
Cameron Mrs B F, dressmaker.
Carington Harry, barber.
Chambers Mrs Bettie, dressmaker.
Chambers Landon C, County Treasurer and Postmaster.
Chambers Thomas J, propr Liberty Vindicator.
Chambers Wm E, real estate.
Charpiot Vincent, blacksmith.
Cooke James P, physician.
Davis Joseph W, live stock breeder.
De Batt Martha, propr Travelers' hotel.
Eubank Ralph C, civil engineer.
Freeman Wm, carpenter.
Garrard Wm, general store.
Givins Wm, carpenter.
Hardin Swan, marshal.
Hardin Wm F, general store.
Hemnoff Henry, cotton gin.
Hobby Alfred M, physician.
Howard Henry M, jeweler.
Jones Henry, cotton gin and grist mill.
Lacour Gustav, assessor of taxes.
Lacour John A, cotton gin and grist mill.
Lacour John M C, justice of peace.
Liberty Lumber Co, W F Hardin pres, H O Ager treas, Benjamin F Cameron sec.
Liberty Vindicator, Thomas J Chambers propr.
Liney Joseph, inspector of hides and animals.
McConnell H H & Co (Hugh H McConnell, Alexander G McCormick), Groceries and Saloon.
Minter John, county surveyor.
Minter & Rayburn (James G Minter, Minter D Rayburn), lawyers.
Morris Granville R, cotton ginner and sheriff.
Nash Christopher C, physician.
Newman G W, physician.
Nolan Mrs Kate, music teacher.
O'Brien B M & Bro (Benjamin M and Stephens D), general store.
O'Connor Michael P, Agent So P Ry, W U Tel and Wells, Fargo Express.
Pruett Edward, live stock breeder.
Rayburn Minter D, county attorney.
Riviere Bernard, grocer and saloon.
Servat Paul, expressage and drayage.
Shelby John O, physician.
Stevens Charles F, Attorney-at-Law, County Judge, Abstracts of Land Title and Real Estate Dealer. (*See adv, opp.*)
Swinney Joseph, cotton gin.
Travelers' Hotel, Mrs Martha De Batt propr.
Viranne Louis, general store.
Wall W K, fish and game.
Wells, Fargo Express Co, Michael P O'Connor Agent.
Williams Mrs Laura, music teacher.

LIBERTY HILL. A post village on the South San Gabriel river, and on the A. & N. W. Ry, in Williamson county, 38 miles northwest of Austin and 16 west of Georgetown, the county seat and nearest banking point. Settled in 1857, it contains 3 churches, schools, a college, a private bank and a weekly newspaper, the *Cyclone*. Telephone connection. Population, 500. Tel., W. U. Exp., Pacific. J. K. Lane, postmaster.

Allen J B, prin Normal college.
Aynsworth E M, publr Cyclone.
Cates Mrs, hotel.
Day H T, drugs.
Grant D V, general store and bank.
Greenrock J F, shoemaker.
Hall C T, tinsmith.
Hickman N F, general store.
Lane J K, General Store.
Liberty Hill Cyclone, E M Aynsworth publr.
Liberty Normal College, J B Allen prin.
Munro Colin, blacksmith.
Munro John, hardware, etc.
Palen Mrs H, milliner.
Potts George T, general store.
Potts J W, justice of peace.
Russell J D, general store.
Spencer Oliver, livery.
Thorpe H H, drugs.
Weatherford J M, barber.

LIEU. A postoffice in Collin county,

FORT WORTH NURSERIES, TREES, PLANTS AND SEEDS, BULK SEEDS. The Largest Green Houses west of St. Louis. OUR SPECIALTIES: Plants and Seeds by Mail. Send for Catalogue. It will pay you. Robt. Drumm & Co., Proprs. (Successors to Drumm & Baker Bros.)

P. A. HUFFMAN & CO., REAL ESTATE AND INVESTMENT AGENTS, 506 Main Street, FORT WORTH, TEXAS. All Business attended to promptly, Titles Investigated and Taxes Paid. Box 197.

Temple & Hamilton's Business College, SAN ANTONIO, TEXAS, POSSESSES FACILITIES EQUAL to the BEST in AMERICA. Send for Circular and Specimen of Penmanship. (See Page 4.)

20 miles northeast of McKinney, the judicial seat, 8 from Farmersville, the nearest bank location, and 4 from Merit, the nearest shipping point. Population, 25. Mail, tri-weekly. M. S. Howell, postmaster.

LILAC. Formerly known as Leachville, is a settlement in Milam county, 18 miles southwest of Cameron, the county seat, and 16 northwest of Rockdale, the nearest railroad station and banking point. It contains a steam grist mill and cotton gin and 3 churches. Population, 100. Mail, tri-weekly. George S. Graves, postmaster.

Cameron W J, blacksmith.
Clark, physician.
Cooper C T, physician.
Graves F A, grist mill.
Graves George S, Drugs.

LILLY. A discontinued postoffice in Camp county, 7½ miles from Pittsburgh, the county seat, to which point mail should now be sent.

LINCOLN. In Lee county, 8 miles north of Giddings, the judicial seat and present shipping point, and 20 from Caldwell, the nearest bank location. The S. A. & A. P. Ry will soon pass through here. Contains a church, a school, 2 cotton gins, a corn mill and a saw mill. Population, 500. Mail, daily. A. Drueding, postmaster.

Drueding August, General Store.
Ernst Rev (Lutheran).
Hannes Herman, cotton gin and mill.
Meissner Wilhelm, shoemaker.
Schkade August, mill and gin.
Southern, physician.
Symmank August, blacksmith.

LINDALE. An incorporated village on the I. & G. N. R. R., in Smith county, 250 miles northeast of Austin, 14 northwest of Tyler, the county seat, and 10 southeast of Mineola, the nearest banking point. Settled in 1875. Population, 300. Tel., W. U. Exp., Pacific.

Cannon W P, General Store.
Clay & Matthews, general store.
Curry J P, druggist.
Gunter J U, general store.
Lyon & Love, gin and grist mill.
Ogburn & Oden, general store.
Sharp & Sons, grocers.

LINDEN. A town on the Kildare & Linden Ry, in Cass county, of which it is the judicial seat, 331 miles northeast of Austin, 9 northwest of Kildare, and 16 southwest of Atlanta, the nearest banking point. It contains 2 churches and a district school. A weekly newspaper, the *Standard*, is published, and a bank is sustained. Population, 300. Mail, daily. Reuben A. Morris, postmaster.

Cameron M A B, general store.
Clansell R H, furniture.
Goodman J H, barber and confectioner.
Hall Bros, confectioners.
Holliday J J, justice of peace.
Huffins R M, surveyor.
Kessler C A, publr Standard.
Linden Standard, C A Kessler editor.
Lucas Y A, harnessmaker.
Morris John S, general store.
Morris R A, General Store and Bank.
Nelson C H, general store.
Oliver Dr A J, drugs.
O'Neal H A & Son, lawyers.
Wood W M, drugs and groceries.
Wood & Sasse, general store.
Wurtsbough D, general store.

"DEERE" PLOWS. MANSUR & TEBBETTS IMPT. CO. Successors to DEERE, MANSUR & CO. A. B. TABER, Manager. Cor. Lamar and Wood Sts., DALLAS, TEXAS.

C. F. STEVENS,
ATTORNEY-AT-LAW
Will Buy and Sell Lands, Perfect Titles and Furnish Abstracts.
LIBERTY, TEXAS.

W. R. Sanner & Co.
W. R. SANNER. N. B. MOORE.
FORT WORTH, TEXAS.
REAL ESTATE. We control the Largest List of Lands and City Property of any firm in the State. Don't Buy or Sell until you have seen or Corresponded with us.

Reporting Machines. Write to Bryant & Stratton Short-Hand Machine Co. for Circulars about Anderson Reporting Machines.

HOG AND CHICKEN CHOLERA CURED and PREVENTED by Using BIG 5 CURE. BIG 5 REMEDY CO., LIVINGSTON, TEXAS.

LINDSEY. Henderson county. *Name changed to Murchison.*

LINGLEVILLE. A postoffice in Erath county, 10½ miles west of Stephenville, the judicial seat, and 12 north of Dublin, the nearest banking and shipping point. Population, 110. Mail, tri-weekly. R. P. Campbell, postmaster.

Campbell R P, General Store.
Castleberry W L C, flour mill and gin.
Jordan D T, druggist.

LINN FLATT. A postoffice in Nacogdoches county, 320 miles northeast of Austin and 15 northwest of Nacogdoches, the county seat, nearest railroad station and banking point. Population, 100. Mail, tri-weekly.

Brewer H E, general store.
Carnes J L, general store.

LIPAN. A village in Hood county, 210 miles northwest of Austin, 19 northwest of Granbury, the county seat, and 25 southwest of Weatherford, the nearest railroad station and banking point. Population, 300. Mail, tri-weekly. L. Stavenhagen, postmaster.

Austin & Bro, blacksmiths.
Bishop J F, gin and grist mill.
Morris George A, druggist.
Nelson John, teacher.
Petty W F & Co, grocers.
Stavenhagen F, grocer.
Wharton C T, carpenter.
White H R, physician.
White H R & Co, Druggists.

LIPSCOMB. A postoffice in Lipscomb county, of which it is the judicial seat, 20 miles northwest of Higgins, the nearest railroad station. Canadian is the nearest banking point. Population, 250. Mail, daily.

Arthur J W & Co, general store.
Button O H, stationer.
Cozant J H, grocer.
Curnett G G & Co, Proprs Panhandle Interstate.
Gilbert S T, hotel.
Kaufmann J, builder.
Panhandle Interstate, G G Curnett & Co Proprs.
Smith C E, hardware.
Woodson S R, confectioner.
Wooley M N, druggist.

LISBON. A postoffice in Dallas county, 6½ miles south of Dallas, the county seat, nearest railroad station and banking point. It contains 3 churches and a school, a steam grist mill and a cotton gin. Stages daily to Dallas; fare, 50 cents. Population, 80. Mail, daily. W. D. Gass, postmaster.

Gass & Matlock, General Store.
Gerlach Frank, blacksmith.
Gracy & Smith, corn mill and gin.
Hight J W, blacksmith.
Joyce R H, meat market.
Sloan E K, carpenter.
Smith J E, painter.
Spivey G A, physician.
Taylor Bros, live stock.

LITTIG. A postoffice on the H. & T. C. R. R., in Travis county, 22 miles east of Austin, the judicial seat and banking point. Mail, daily.

LITTLE ELM. In Denton county, 14 miles east of Denton, the judicial seat, nearest banking and shipping point. Mail stage daily to Denton; fare, $1 round trip. Population, 120. M. F. Brashears, postmaster.

Bandy H M, farm implements.
Brashears M F, Drugs and Groceries.
Button G L, justice of peace.
Carpenter & Rodgers, physicians.
Findley Wm, barber.
Hill H, flour mill.
Hill H & Co, general store.
Kirkman J P, hotel.
Parker W P, general store.
Smith F M, general store.
Smith S A, blacksmith.

LITTLE LLANO. Llano county. *See Lone Grove.*

LITTLE RIVER. On the M., K. & T. Ry, and on stream of same name, in Bell county, 10 miles southeast of Belton, the judicial seat, and 7 south of Temple, the nearest banking point. Population, 25. Mail, daily. C. I. Burks, postmaster.

Blake B P, blacksmith.
Burks C I, Farmer.
Jackson & Kelso, brick.
Kerr E W, physician
Nott, Wilson & Co, General Store.
Simpson E J, grain and seed.

LIVE OAKS. A postoffice in Bas-

Imboden & Hamilton, Fort Worth, Texas. { Sell Real Estate, Loan Money and do a General Investment Banking Business. Your Patronage Solicited. } **Investment Bankers.**

H. F. & W. H. Young, West Texas Law and Land Office, 268 Commerce St., San Antonio, Texas. (See Adv., Page 4.)

trop county, 30 miles southeast of Austin and 11 soathwest of Bastrop, the county seat, nearest railroad station and banking point. Population, 100. Mail, tri-weekly. C. C. Watterson, postmaster.

Banks E R, physician.
Frankum Allen, mill and gin.
Frankum Jefferson, mill and gin.
Harris W J, mill, gin and blacksmith.
Hendrie W C, grist mill and gin.
Watterson C C, General Store.

LIVERPOOL. A settlement on the Chocolate Bayou river, in Brazoria county, 218 miles southeast of Austin, 30 northeast of Brazoria, the county seat, and the same distance west of Galveston, the nearest banking point, and 10 from Alvin, the nearest shipping point. Settled in 1834. Population, 136 Mail, daily. Mrs. C. A. P. Whitfield, postmaster.

Builteman C, cooper.
Callihan W C, Wheelwright and Machinist.
Clements Joseph, carpenter.
Field T, physician.
McArthur Rev Alexander (Christian)
Roberson Wm, blacksmith and ship carpenter.
Wehrly John, cooper.
Whitfield Mrs C A P, Ferry.

LIVINGSTON. Located on Choate's creek and on the H. E. & W. T. Ry, in Polk county, of which it is the judicial seat, 238 miles northeast of Austin, and 72 northeast of Houston, the nearest banking point. It contains a steam gin and grist mill, a steam saw mill, a new court house erected at a cost of $18,000, 5 churches and 2 public schools. A weekly newspaper, *The East Texas Pinery*, is published. Exp,, Texas. Tel., W. U. Population, 500. Walter D. Willis, postmaster.

Alliance Co-operative Association, general store, grist mill and gin.
Big 5 Remedy Co, W J Guy Pres, B F Haynes Sec and Treas, J C Stockton Business Manager, Hog and Chicken Cholera Remedy Manufacturers. (*See left side lines and p 709.*)
Chandler D S, general store.
Davison C H, general store.
DeWalt L, grocer.
Drew J M, general store.
East Texas Pinery, J M Stockton editor.
Fields C S, general store.
Fitze W E, General Store.
Gerlach C J & Bro, general store.
Green J M, saloon.
Halhausen Joseph, attorney.
Haynes B F, Railroad and Express Agent, and Sec and Treas Big 5 Remedy Co.
Hill James E, attorney.
McCardell Davis, general store.
Meece T F, land and insurance agent.
Miller C R, general store.
Noblett C A, surveyor.
Oates Oscar E, county judge.
Peters E D, general store.
Pinery Publishing Co, publrs East Texas Pinery.
Sawyer & Son, saw mill.
Stockton J M, ed East Texas Pinery.
Stone M B, general store.
Tackaberry John, lawyer.
Willis Walter D, Clerk District Court.

LIVONIA. Newton county. *Name changed to Lee's Mill.*

LLANO. A prosperous town of 1,500 inhabitants in Llano county, of which it is the judicial seat, 95 miles northwest of Austin, and 28 west of Burnet, its present shipping point. The Llano river, at this point, furnishes power to operate a grist mill and cotton gin. The town also contains 5 churches, a private bank, 3 hotels and a weekly newspaper, *The Iron City News.* Stages daily to Burnet and Mason. Mail, daily. W. L. Golson, postmaster.

Adams James, hotel.
Alvey F & Co, drugs.
Atcheson J S, groceries and shoes.
Barber & Battery, general store.
Beeson Benjamin F, hotel.
Brattan J S, Hardware.
Brazeal C, saloon.
Brown H H, dentist.
Brown J Duff, physician.
Brown J Duff jr, physician.
Brown J Duff & Co, drugs.
Brown J P, meats.
Chambers & McCueston, meats.
Culberson W O, hotel.
Davis J W, lawyer and land agent.
Fisher, Ward & Dalrymple, lawyers.
Flack & Moore, lawyers.
Ford J H, physician and surgeon.
Giraud Louis, surveyor.
Golson O F, propr Iron City News.
Golson W L, Agt Adams Express Co
Grady J M, tinner.
Hargin & Co, insurance agents.
Jackson I N, general store.
Jordon Henry, boot and shoemaker.

MRS. A. M. NAPIER, DEALER IN ALL KINDS OF MATERIAL FOR FANCY WORK, STAMPING PATTERNS AND STAMPED GOODS. ALSO FINE LINE OF IMPORTED LACES. MAIL ORDERS A SPECIALTY. LESSONS FREE FOR TWO MONTHS. 810 ELM STREET, DALLAS, TEXAS.

PARTIES Wishing to LOAN MONEY at 8 and 9 per Cent. on FIRST-CLASS REAL ESTATE Securities, will do well to CORRESPOND with **Gavin Walker,** Fort Worth, Texas.

Dallas Steam Laundry. LAUNDRY everything from a LACE COLLAR to a CIRCUS TENT. 17 Live Oak St., 860 Pacific Ave., Dallas, Tex.

TEXAS LANDS. LEASE, SELL, MANAGE, PAY TAXES ON AND PROTECT LANDS IN EVERY COUNTY OF TEXAS AT LOW RATES. SATISFACTION GUARANTEED. TRUEHEART & CO., GALVESTON, TEXAS.

Justice T P, barber.
Knowle & Co, grist mill and gin.
Lafrantz John, livery.
Langerhan Wm, boots and shoes.
Iron City News, O F Golson propr.
McGee H W & Co, saloon.
McHenry & Ballard, clothing.
McInnis H R, lawyer.
Matthews Wm, lumber.
Maxwell W S, lawyer.
Miller & Lauderdale, lawyers.
Moore, Foster & Co, bankers.
Oatman John C, lawyer.
Pessels B A & Co, general store.
Phillips & Roberts, saloon.
Reed James, stoves and tinware.
Shaw G W, groceries and dry goods.
Simpson & Co, General Store.
Slater M D, lawyer.
Smith F J, general store.
Stith Knight, lawyer and land agent.
Stoudemier & Kelly, livery.
Taylor G C, undertaker and furniture.
Texas Trading Co (branch), clothing.
Vanderstucken Emil, grocer.
Willis D W, jeweler and photographer.
Wood & Fowler, physicians.
Wuinsch & Walker, builders, etc.
Zincke A, saddler.

LLOYD. A postoffice on Big Elm river, Denton county, 10 miles east of Denton, the county seat, nearest railroad station and banking point. Population, 200. Mail, daily. E. F. Bates, postmaster.

Bush A M, general store.
Griffith M B & Son, pottery.
Hines J B, grist mill and gin.
McReynolds & Bates, General Store.
Taylor B F, grist mill and gin.

LOCKE HILL. Bexar county. *See Shavano.*

LOCKETT. A postoffice in Marion county, 6 miles northwest of Jefferson, the judicial seat, nearest banking and shipping point. Population, 30. Mail, semi-weekly.

Jackson J N, general store.

LOCKHART. The Live Oak City, is situated on the M., K. & T. Ry, 30 miles south of Austin, 14 north of Luling, and 60 north of San Antonio. It is the county seat of Caldwell county and one of the most flourishing cities of its size in the State, and being provided with a street railway, water works and electric light, is very metropolitan in appearance. The city contains 7 churches, 4 schools, a college—the Jordan Institute and Business College—a national bank, gin and grist mills. The shipments comprise cattle, cotton and grain. Exp., Pacific. Tel., W. U. Telephone connection. Population, 1,000. Wm. Kelly, postmaster.

Bagley Rev C H (Baptist).
Bagley Robert L, physician, 8 miles n.
Beaty Lee, county assessor.
Biggs Rev W H H, presiding elder.
Bills A J & Co, grocer.
Blanks, Son & Co (John G and James G Blanks), general store.
Blunt Wm F, physician.
Bowden & Bowden (Eustis L and Lorenzo D), hardware.
Brown J S & Co (John S Brown, Arthur B Storey, Eugene Clark), drugs.
Brown Samuel H, general store.
Bundren James A, general store.
Burleson James G, President First National Bank.
Cahill James F, lawyer.
Cardwell John M, live stock, 1½ miles n.
Carpenter Wm W, county clerk.
Carter Peter, Propr Carter's Hotel.
Carter's Hotel, Peter Carter Propr.
Chamberlin Daniel N, county surveyor.
Chew Albion R, hardware.
Clark John & Co (John Clark, James G Blanks and Arthur B Storey), grist mill.
Clark Thomas A, cotton gin.
Cooper Sylvester N, grocer.
Cowan Alexander, mayor.
Crosswaite D H, cotton gin, 5 miles n.
Dickerson Jacob, painter.
Dixon Rev B F (Baptist).
Evans Christopher C, restaurant.
Fairview Dairy, J B Sublett propr.
Farmers' Alliance Store, J W Shropshire agent.
Fehr Wm, grocer.
Field Albert F, livery.
Field W E & Co (Wm E Field, Wm M Steele), general store.
First National Bank (Capital, $50,000), James G Burleson Pres, L J Storey Vice-Pres, J M Jolley Cash. (*See adv, p 711.*)
Flowers Elisha B, live stock.
Gillette Rev J T (Methodist).
Grady A B, saloon.
Griesenbeck Emil, propr Griesenbeck's hotel.
Halfin Jacob, dry goods.
Hall John J, lawyer.
Hall Thomas H, pool room.
Henderson Samuel H, justice of peace.
Henderson Samuel J, grocer.

TEXAS & PACIFIC COAL CO. FORT WORTH, - - TEXAS. Write for Prices of Coal in Car Load Lots. R. D. Hunter, Prest. Edgar L. Marston, Vice-Prest. and Treas. S. Mims, Secretary.

$5,000 REWARD Will be Paid for a Remedy Superior to BIG 5 CURE

A Sure, Safe, Speedy and Positive PREVENTION and CURE for

CHICKEN AND HOG CHOLERA,

Spanish Fever, Measles, Wheezing, Loss of Appetite, General Debility, Etc.

Millions of Hogs and Chickens die annually, representing many millions of dollars. If the cash value could be ascertained the amount would be sufficient to settle the National debt.

The Bureau of Agriculture, agreeable to an Act of Congress, has been for years experimenting with and testing all the known disinfectants, spending thousands of dollars trying to find a remedy, or even a preventive, but, so far, these efforts have proven total failures for the very simple reason that what was discovered and recommended was entirely too complicated and dangerous to be handled except by an experienced veterinary surgeon.

Our remedy, BIG 5 CURE, is the result of persistent study and experiments of learned individuals, urged on by the knowledge of the certain fortune and benefactor's crown that awaited the discovery of a master for this dreaded disease. We unhesitatingly claim to have completed their efforts, not through any superior knowledge of chemistry or medical science, but by *accident*. This occurred over two years ago, since which time, to remove all doubt, we have given away thousands of sample bottles, asking a trial. The verdict so conclusively establishes the fact that it would Prevent and Cure Cholera, etc., we now offer it to the public under a guarantee, instructing dealers to refund the money when directions are faithfully followed and no good results are obtained. All we ask is a fair and square trial, and we are willing to abide by the results.

That it has done and will do what we claim for it will be seen by reading the following

TESTIMONIALS:

WILL CURE ANY CASE.

LIVINGSTON, Tex., Oct. 5th, 1889.

I have used BIG 5 CURE for Chicken Cholera, and firmly believe it will cure any case of cholera.

JOHNCE HENRY,
Bookkeeper with Davis McCardell.

IT NEVER FAILS TO CURE.

Moscow, Tex., Oct. 23d, 1889.

To Whom it May Concern:—

I have tried the BIG 5 CURE for Cholera in Chickens and Hogs and have never failed to effect a cure when given according to directions.

N. T. GREEN,
Bookkeeper with J. W. Leggett.

THE PRESIDENT TRIED IT.

Moscow, Tex., Nov. 1st, 1889.

This is to certify that I have used BIG 5 CURE and believe it is an effective remedy. My chickens were dying and I was induced to try a bottle which was used according to directions. After using the Cure two days no more chickens died.

S. B. TACKABERRY,
President Moscow Canning Co.

ACTUAL EXPERIMENT.

LIVINGSTON, Tex., Nov. 1st, 1889.

Having tried the BIG 5 CURE for Chicken and Hog Cholera, put up by BIG 5 REMEDY CO., at Livingston, Texas, I take pleasure in recommending it to poultry raisers as a sure cure and certain preventive against Cholera among fowels. I recommend it from actual trial

MRS. E. J. BEARD.

STOPPED ITS PROGRESS.

HANDLEY'S STORE, Tex., Aug. 20th, 1889.

Big 5 Remedy Co:—

My hogs were dying very fast with a disease I took to be either Cholera or Spanish Fever. I gave them some of your BIG 5 CURE which stopped them from dying and prevented further progress of the disease among them.

Very respectfully, M. PARISH.
Notary Public and Com. Prec't No. 4, Polk Co.

POSITIVELY CURES AND PREVENTS.

Moscow, Tex., Oct. 19th, 1889.

To Whom it May Concern:—

I had between 15 and 20 head of hogs sick with Cholera, one of which refused to eat, and I had given him up for dead when I began giving him BIG 5 CURE. I gave him and the others one dose at night. Next day the herd was better. After giving three more doses they were entirely cured. Hog raisers may rest assured that if BIG 5 CURE is given as directed it will positively cure and prevent Cholera. W. T. CAVANAUGH.

A TEASPOONFUL DONE IT.

Moscow, Tex., Oct. 1st, 1889.

This certifies that three months ago I lost several fine fat pigs from a disease I was told was Spanish Fever. At the reqnest of Mr. B. F. Haynes, secretary of the Big 5 Remedy Co., we sent a Negro man after one of the sick pigs, which was too sick to attempt to escape or even squeal when brought back on the man's shoulder. I assisted in drenching the pig with *one teaspoonful* of BIG 5 CURE twice that day, diluted in water. The next morning the pig was very much improved and seemed to be hungry. As it had not eaten anything in a day or two, I gave it some buttermilk in which we put another teaspoonful of the BIG 5 CURE, which it eagerly drank. That evening we gave it another teaspoonful, making four teaspoonfuls of the Cure that had been given. I tolled it home the morning of the third day, and it is now sound and well, looking as healthy and fat as any of those that did not contract the disease.

The attention of several persons was called to the pig, telling them that BIG 5 CURE was being tested. Among them was Prof. M. Winston, who pronounced the case incurable, and Mr. J. A. David, who said he had lost out of a herd of 44 hogs all except 12 or 15, affected exactly as this pig was.

I cheerfully recommend it, as I believe it a good hog medicine. S. H. ADAMS,
Postmaster.

Try it and save your own meat next year.

We would ask as a special favor that you write to any one or all of the above persons, enclosing stamp for reply, asking their opinion, as we want all persons interested to satisfy themselves that these testimonials are genuine. BIG 5 CURE is a liquid, easily given, put up in pint bottles and

SOLD EVERYWHERE FOR 50 CENTS PER BOTTLE.

BIG 5 REMEDY CO.,

Sole Proprietors and Manufacturers,

LIVINGSTON, - - - TEXAS.

MONEY LOANED ON REAL ESTATE } By the State Trust Co., Dallas, Texas. Bonds and Bank Stocks Bought and Sold. We want Responsible Agents throughout Texas. ☞ Correspondence Solicited.

ESTB. 1847. J. R. MORRIS' SON { Manufacturer of Galvanized Iron Cornices, Copper, Tin and Sheet Iron Work. —PLUMBING, GASFITTING, Etc.— } HOUSTON, TEXAS.

Hendricks M T, physician.
Herman Samuel, saloon.
Hicks The Misses (Addie and Mollie), milliners.
Hill Rev A C (Christian).
Holt John B, drugs.
Horton Rev H G (Methodist).
Hudson Wm M, general store.
Hudson Mrs Wm M, milliner.
Jolley J M, Cashier First National Bank.
Jordan Institute and Business College, Wm M Jordan Principal. (*See adv. opp.*)
Jordan Wm M, Principal Jordan Institute and Business College. (*See adv, opp.*)
Kelly Wm, postmaster.
Kyser George W, county judge.
Lane Calvin M, county treasurer.
Laney John W, books.
Lay Abner M, general store.
Lipscomb J O, cotton gin, 4 miles n.
Lockhart Register, Reese Wilson Editor and Propr. (*See adv, opp.*)
Lockhart Street Car Co, Nix & Storey proprs.
Lockhart Water Supply Co, A B Storey pres, James G Blanks sec and treas.
McDent Wm, restaurant.
McGee Joseph, cotton gin.
McKnight Bros (Matthew A and J F), contractors.
McMurray Rev S J (Presbyterian).
McNaughton David H, jeweler.
Manny Benjamin, grocer.
Masur Bros (Joseph, Henry F and Edward A), furniture.
Masur Joseph, blacksmith.
Mohle George, cotton gin, 6 miles w.
Nix Jonathan, Lawyer.
Nix J & Co (Jonathan Nix, L Jefferson Storey), General Store.
Nix & Storey (Jonathan Nix, E M Storey), proprs Lockhart Street Car Co.
Palmer Benjamin T, district clerk.
Radford Wm H, dentist.
Ranson Thomas C, agent M, K & T Ry, Pacific Exp and W U Tel Co.
Ray Wm M, general store.
Rogan Edgar H, lawyer.
Rogan Leo, county supt schools.
Sears John W, livery.
Shoaf John W, grocer.
Shropshire John W, agent Farmers' Alliance store.
Smith Wade M, saloon.
Smith Wm R, county collector.
Storey James L, County Attorney.
Storey John T, meats.
Storey L J, Vice-Pres First National Bank.
Storey & Storey (Leonidas J, Arthur B and James L), Lawyers and Land Agents.
Strickland Jacob H, barber.
Stringfellow & Wilson (M R Stringfellow, Reese Wilson), Lawyers.
Sublett J B, propr Fairview dairy.
Swearingen Jesse, meats.
Swearingen Samuel B, restaurant.
Tamayo Jesus, shoemaker.
Thompson & Tucker Lumber Co, G M Thompson pres, W P Thompson sec, J N Thompson treas.
Trigg Albert L, physician.
Vick James H, cotton gin, 4 miles s w.
Vogel Wm S, contractor.
Webb Gabriel, barber.
Webb Joshua, barber.
White Rev R R (Baptist).
Wiggins & Watson (Verge W Wiggins, John A Watson), druggists.
Wiley Jesse G, cotton gin.
Williamson John H, general store.
Wilson Reese, Editor and Propr Lockhart Register. (*See adv, opp.*)
Yates James, grocer.

LODI. A postoffice on the T. & P. Ry, in Marion county, 310 miles northeast of Austin and 9 northeast of Jefferson, the county seat and nearest banking point. It contains a steam saw mill and ships lumber. Population, 80 Tel., W. U. Exp., Pacific. J. A. Jaynes, postmaster.

Belote J S, mill and gin.
Jaynes J A, General Store.
Jefferson Lumber Co, saw mill.
Sellers Ira, railroad, express and tel agent.
Sheffield H, mill and gin.

LODWICK. A postoffice in Marion county, 294 miles northeast of Austin and 15 southwest of Jefferson, the county seat, nearest railroad station and banking point. Population, 30. Mail, weekly. W. F. Jackson, postmaster.

Blackburn T J, justice of peace.
Jackson Aaron, wagonmaker.
Jackson C L, blacksmith.
Jackson J S, carpenter.
Jackson & Sons, Saw and Grist Mill and Gin.
Morris Wm, carpenter.
Roberson Lemuel, shoemaker.

LOMETA. On the G., C. & S. Fe Ry, in Lampasas county, 18 miles northwest

Church Steeples, Towers, Etc. Painted. Apply for particulars DALLAS SIGN and CARRIAGE WORKS, 16 AKARD ST. (formerly Sycamore St.), DALLAS, TEXAS.

Graves & Vinton Co.
DALLAS, TEXAS.

We Furnish Money on Texas Lands.
Low Rates.
Plenty of Money.
WRITE TO US.

Jordan Institute AND Business College

LOCKHART, TEXAS.

W. M. JORDAN, Principal.

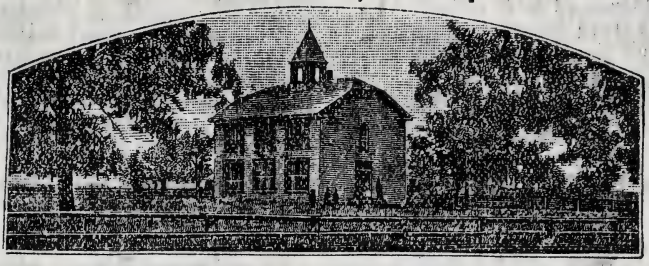

JORDAN INSTITUTE,

We take pleasure in stating to the public that we have had sons and daughters under Prof. Jordan, in Jordan Institute, and we are well pleased with their management and their advancement. It is our opinion that Prof. Jordan's Institution fully merits the claim of a first-class high school, and well deserves the patronage and best wishes of all who have sons and daughters to be educated and trained for solid success in life.

Hon. L. J. STOREY, JNO. G. BLANKS, S. H. HENDERSON, County Constable; W. R. SMITH, County Assessor; C. M. LANE, County Treasurer; B. T. PAHNER, District Clerk; LEO. ROGAN, County Supt. Schools; A. REED, County Commissioner; W. W. CARPENTER, County Clerk; Dr. A. L. TRIGG.

JAMES G. BURLESON, President. J. M. JOLLEY, Cashier.
L. J. STOREY, Vice-President. A. R. CHEW, Ass't Cashier.
ED. J. L. GREEN, 2d Vice-President, President First National Bank, San Marcos, Tex.

No. 4030.

THE

First National Bank of Lockhart, Texas

CAPITAL, $50,000.

DIRECTORS:

L. J. STOREY, J. A. THOMPSON, Dr. EUG. CLARK,
ED. J. L. GREEN, A. R. CHEW, JAS. G. BURLESON.

LOCKHART REGISTER

R. WILSON, Editor and Proprietor.

WEEKLY. DEMOCRATIC.

Column Rates, one year, - - - - - $100.00
Locals, per line, - - - - - - - 10 Cts.

LOCKHART, TEXAS.

THE OFFICIAL ORGAN OF CALDWELL COUNTY.

Ft. Worth & Dallas

Business Colleges. Oldest, BEST and CHEAPEST Schools in the South. Been in continuous session 26 years. The only Schools that have taken gold medals at State Fair. For fine Catalogue and Specimens of Penmanship, address F. P. PREUITT, President, FORT WORTH or DALLAS, TEXAS. The Dallas Business College succeeds the Lawrence Commercial College.

CLOWER & HARRIS, Dealers in Electrical Supplies, Contractors for all kinds of ELECTRICAL WORK.
DALLAS, TEXAS. Dealers in all Sizes of MOTORS and ELECTRIC LIGHT PLANTS.

ANGLO-TEXAN LAND AND LOAN CO. Real Estate Agents and LAND AUCTIONEERS. Head Office, 735 Elm Street, DALLAS, TEXAS.
We sell homes on the easiest installment terms all over DALLAS. Consult us for terms. Correspondence solicited.

TEXAS & PACIFIC RY. ONLY ONE CHANGE OF CARS TO CHICAGO, PHILADELPHIA, BALTIMORE, WASHINGTON, CINCINNATI AND NEW YORK.

of Lampasas, the judicial seat and nearest banking point. Contains a cotton gin and grist mill, 3 churches and a school. Stage, daily to San Saba; fare, $2. Population, 150. Tel., W. U. Exp., W., F. & Co. Frank McKean, postmaster.

Brown J F, grocer and confectioner.
Campbell C H, railroad, exp and tel agnt.
Cooksy & Lane, general store.
Dent Frank, druggist.
Goben G F, blacksmith.
Harper W A, hotel.
Mc Kean Frank & Co, General Store, Gin and Mill.

LONDON. A new postoffice in Kimble county, 22 miles northeast of Junction City, the county seat, and 85 southwest of Burnet, the nearest railroad station and banking point. Population, 30. Mail, tri-weekly.

Brewer E W & Co, general store.
Davidson F H & Co, general store.

LONE GROVE. A post village on the Little Llano river, in Llano county, 87 miles northwest of Austin, 8 northeast of Llano, the county seat, and 26 west of Burnet, the nearest railroad station and banking point. Settled in 1879, it contains 3 churches, a school, a grist mill and a steam cotton gin. Stages daily to Llano and Burnet; fare, 10 cents per mile. Population, 60. Mail, daily. W. A. Templeton, postmaster.

Duke G W, grist mill and gin.
Templeton Bros, General Store.
Templeton D S, blacksmith.

LONE OAK. A village on the Sabine river, and on the M., K. & T. Ry, in Hunt county, 300 miles northeast of Austin, and 15 southeast of Greenville, the county seat and nearest banking point. Settled in 1859, it contains 2 churches, a district school and 3 steam grist mills and cotton gins. A weekly newspaper, the *Hunt County News*, is published. Population, 600. Tel., W. U. Exp., Pacific. W. C. Bryan, postmaster.

Barnes, Elliott & Co, general store.
Beard J A, carpenter.
Borham S H, physician.
Bryan W C & Co, General Store.
Butler C W, railroad and exp agent.
Crabb Bros, grocers.
Crabb J B, confectioner.
Crooks J A, grocer.
Crosby L L, carpenter.
Cumpton J M, blacksmith.
Dodd J N, lumber, sash, doors, etc.
Dowell J T & Son, grocers.
Easly & Barnes, hardware.
Eskew J E, hotel.
Gandy W H, gin and grist mill.
Harkey L W, General Store.
Howard, Smith & Payne, general store.
Hunt County News, R T Peverly publr.
Jackson A R, saloon.
Litchfield M F, blacksmith.
Morris J T, gin and grist mill.
Nance J M, harness.
Peace J H & Co, general store.
Peverly R T, publr Hunt County News.
Richards G L, Hardware.
Sims Wayne, physician.
Stillwell L P & Bro, general store.
Teny & Easly, general store.
Wells G H, saloon
Woosley James, general store.

LONE STAR. A village in Cherokee county, 13 miles northeast of Rusk, the judicial seat, usual banking and shipping point. Population, 250. Mail, semi-weekly. G. W. Tipton, postmaster.

Black & Cunningham, general store.
Brady & Pierce, blacksmiths.
Brittin Frank, physician.
Crews J S, cotton gin.
Crouch J C, cotton gin and mill.
Dickson W K, justice of peace.
Fulton F R, physician.
Jones J C, grist mill and gin.
McCaskill Daniel, hotel.
McCrimmon John, general store.
McCrummon Daniel, cotton gin.
McGumery L R, cotton gin.
Owens & Tipton, grist mill and gin.
Roberts J E, physician.
Stewart & Nathan, grist mill and gin.
Tipton G W, Generel Store.
Wallis D H, carpenter.

LONG BRANCH. A post village in Panola county, 16 miles southwest of Carthage, the judicial seat and nearest shipping point, and 17 from Henderson, the nearest bank location. Population, 300. Mail, tri-weekly. W. H. Ash, postmaster.

Ash John, cotton gin.
Ash W H, Physician.
Baker J M, cotton gin.
Briely George, gin and mill.
Buckner A W, saw mill.
Haley M P, general store.

W. J. B. Patterson, 425 East Houston St., SAN ANTONIO, TEXAS. Mortgages and Securities Negotiated.

McConnell & May, GENERAL TRADERS and REAL ESTATE AGENTS, 109 Akard Street, Dallas, Texas. Buy and Sell REAL ESTATE, Live Stock and Merchandise throughout Texas and the old States.

Holder Jesse, carpenter.
Hughes S H, cotton gin.
Laurence Marshall, cotton gin.
Leslie John A, cotton gin.

LONG LEAF. A postoffice in San Augustine county, 16 miles southwest of San Augustine, the judicial seat, and 28 southeast of Nacogdoches, the nearest banking and shipping point. Population, 25. Mail, weekly. J. M. Ishmael, post master.

Ishmael James M, General Store.
Scott A, gin and saw mill.

LONG MOTT. A postoffice in Calhoun county, 15 miles south of Fort Lavaca, the judicial seat and nearest rail approach. Mail, semi-weekly. Maurice Cloudt, postmaster.

Bindewald R, live stock.
Gore W, live stock.
Leibold H, live stock.
Roemer John, justice of peace.
Roemer R, live stock.
Yeamans E, live stock.

LONG POINT. A village on Mill creek, in Washington county, 10 miles northwest of Brenham, the county seat, and 3 southwest of Gay Hill, the nearest railroad station. Brenham is the nearest banking point. Population, 50. Mail, semi-weekly. Peter Miller, postmaster.

Campbell J B, general store.
Childs John, physician.
Harris H H, shoemaker.
Miller Peter, Grocer.
Neinast E J, saw, gin and grist mill.
Renz Adam, blacksmith.

LONG PRAIRIE. Fayette county. *See Waldeck.*

LONGSTREET. A post village in Montgomery county, 13 miles northwest of Montgomery, the county seat and nearest railroad station. Navasota, 21½ miles distant, is the nearest banking point. Settled in 1858, it contains steam saw and corn mills, cotton gins, 2 churches and a public school. Population, 100. Mail, semi-weekly. J. N. Scott, postmaster.

Adkins J J, physician.
Caldwell W L, justice of peace.
Hamilton M A, gin and grist mill.
Keisler Bros, saw and grist mill and gin.
Leib Bros Rev J G (Lutheran).
Nealy H, physician.
Pool Bros, cotton gin.
Rhodes O W, machinery agent.
Scott J N, Saw and Grist Mill and General Store
Sims Rev B A (Methodist).

LONGVIEW. An incorporated city on the T. & P. and the T., S. V. & N. W. Rys, at the crossing of the I. & G. N. R.R., in Gregg county, of which it is the judicial seat, 23 miles west of Marshall, and 262 northeast of Austin. It has 8 churches (white and colored), good schools, an opera house, a fire department, 1 private bank, foundry and plow works, a street railway, saw and planing mills, and two weekly newspapers, the *Clarion* and the *Cycle.* Ships lumber, cotton, hides, etc. Land in the vicinity is worth from $2 to $20 per acre. Telephone service. Population, 2,000. Tel., W. U. Exp., Pacific. Fidelia Kilgore, postmaster.

Allen Rev W B (Cumb Presbyterian).
Anthony Milton M, photographer.
Barnes L J, tax assessor.
Bass Wyatt R, saloon and ice.
Bateman John W, cotton buyer.
Batt Charles F, shoemaker.
Blanton James S, lawyer.
Boring Mrs E R, grocer and harness.
Brown Benjamin F, General Merchandise.
Brown Charles, painter.
Brown Lewis E, grocer.
Brown Tony B, barber.
Brown & Buttrill (Joanna Brown, Minnie Buttrill), milliners.
Brown & Flewellen (Robert G Brown, Julius J Flewellen), Grocers, Saw Mill and Lumber.
Bruner Wm I, dry goods.
Buckelew A, grocer.
Buckelew Wilbur F, grocer.
Buie & Howard (Frank M Buie, J C Howard), dry goods and harness.
Butt Wm T, Groceries, Harness, Grain and Feed, Tinware, etc.
Campbell T M, lawyer.
Capps M F, mineral springs.
Casselberry Bros (Aaron T and James), shingle mnfrs, 4 miles w.
Chaney Robert R, saw mill.
Chaney & Foster (Robert R Chaney, Samuel Foster), planing mill.
Clemmons A E & Sons (Andrew E, Joseph R and Thomas E), bankers.
Clemens J Edwin, Physician and Surgeon.

A. D. ALDRIDGE & CO., DALLAS, TEXAS, Stationers, Printers and Bookbinders. LEGAL BLANKS for Courts, Attorneys and Real Estate Agents. Blank Books in Stock and Made to Order. WE DO ONLY FIRST-CLASS WORK, AND GIVE FULL VALUE FOR YOUR MONEY.

SIMPSON & HUFFMAN, Real Estate Agts., Dallas, Tex. The Cheapest and Most Fertile Black Lands and Ranches For Sale. 49,000 Acres Splendid Farm Lands Bought at Foreclosure Sale, offered at 50 Per Cent. of Value. Four Millions of Dollars Loaned in Texas. FUNDS FOR INVESTMENT SOLICITED.

E. F. Bosley, BRICK BUILDING RAISER AND MOVER, 175 LA SALLE STREET, CHICAGO, ILL.

HOG AND CHICKEN CHOLERA Cured by Using BIG 5 CURE. BIG 5 REMEDY CO., LIVINGSTON, TEXAS.

Cundiff Mrs S, music teacher.
Cunningham C B, agt W U Tel Co.
De Graffenried R C, lawyer.
Duncan J W & Co (John W Duncan, Morgan A Herring), grocers.
Echols Robert F, meat market.
Evans Lucius, painter.
Falcone Josephine, baker and restaurant.
Fisher Wm D, lawyer.
Flanders George D, hotel.
Flewellen Thomas A, confectioner.
Ford D Charles, saw mill, 8 miles s e.
Foster Charles A, Pacific express agt.
Gibbons James P, saloon.
Goode J R, jeweler.
Goode Wm J, wagonmaker.
Goode Wm R, blacksmith.
Granger Rev Louis (Catholic).
Gregg County Clarion The, Francis Marschalk Editor and Propr.
Gregg County Co-operative Assn, J M Brown mngr, general store.
Griffin Edward O, lawyer.
Griffin Rev G W (Baptist).
Hamilton & Hamilton (Andrew R and Rayburn B), physician.
Hanks C C, justice of peace.
Harrison John V, city marshal.
Harrison Mrs J V, music teacher.
Harriss R S, transfer line.
Henderson & Dicker, saw mill.
Herndon Wm C, blacksmith.
Hirth P J, barber.
Hoskins James M, planing mill.
Hoyler Joseph D, livery.
Isham Mrs M M, milliner.
Johnson H A, physician.
Kelly George A, General Manager Longview-Kelly Plow Mnfg Co.
Kilgore Fidelia, postmaster.
Killingsworth A A, sheriff and tax collector.
Killingsworth & Thornton (James W Killingsworth, Luther T Thornton), saw mill, 5 miles s w.
La Duke Michael, carpenter.
Lane Otho F, lawyer.
Lawrence Dr Charles W, druggist.
Levy R B, county and district clerk.
Levy Wm T, lawyer.
Lewis Bennett F, dry goods and millinery.
Longview Cornet Band, J T Nelson leader.
Longview Cycle The, E S Terry Proprietor.
Longview-Kelly Plow Mnfg Co, F L Whaley Pres, A A Womack Vice-Pres, W S Mayfield Sec, G D Harrison Treas, G A Kelly Gen Mngr.
Longview Opera Hall, R G Brown mngr.
Longview & Junction Street Railway, B D Marshall supt.
McKay Miss S S, milliner and notions.
Magnolia House, Mrs G M Tabler Proprietor.
Marschalk Francis, Editor and Proprietor Gregg County Clarion.
Marshall B D, livery and supt street Ry.
May Hatch, grocer.
Mayfield & Luckett (Wm S Mayfield, Charles J Luckett) general store.
Merrill Granville T, grocer.
Methvin O H, grist mill and gin.
Mobberly House, Mobberly Bros propr.
Munden Andrew J, saloon.
Munden J B, saloon.
Nelson John, railroad tie mnfr.
Nelson Wm F, variety store.
Nettles Rev S H (Methodist).
Northcutt Wm, physician.
Northcutt Wm G, hardware and marble works.
O'Bryan A F, physician.
Oden Newton, barber.
Ogilvie N C, dentist.
Pattillo Leroy W, cabinetmaker.
Peques Charles C, blacksmith.
Peques Oliver H, county treasurer.
Pinkham & Johnson, hardware and furn.
Poe John T, jeweler.
Pridgeon James P, Contractor and Builder.
Ragland E B, county attorney.
Rake George W, tailor.
Rembert Frank T, genl store and druggist.
Robert J A, principal public school.
Robinson Walter C, saw mill.
Rogers J V, patent sash weight.
Rosenfield Max, dry goods.
Rousselle Edward C, wagonmaker.
Schmidt Edward, confectioner.
Searles Stephen, shoemaker.
Sexton Rev J W (Presbyterian).
Shepherd Samuel, carpenter.
Shields Samuel T, mason.
Shoopman Mrs M A, hotel.
Smith Charles J, saloon.
Smith, Durham & Co, grain buyers.
Smith J T, county and probate judge.
Smith Thomas P & Co (Thomas P Smith, James P Gibbons), saloon.
Smith Zenith, mason.
Sparkham & McKain (Joseph M Sparkham, Robert B McKain), druggists.
Stafford R N, district attorney.
Stansbury Leonard D, physician.
Tabler Mrs G M, Propr Magnolia House.
Taylor Andrew S, lawyer.
Taylor Thomas H, physician.

Howeth Bros. & Hulen, REAL ESTATE AGENTS, GAINESVILLE, TEX. See Card, Page 8.

Austin Loan & Trust Co., **Bonds, Mortgages, Loans.**
Board of Trade Bldg., Austin, Texas. (See Page 7.)

Taylor & Marschalk (Andrew S Taylor, Francis Marschalk), surveyors and land agents.
Terry Evans S, Propr The Longview Cycle, Lawyer and County Surveyor.
Texas, Sabine Valley & Northwestern Ry, R J Evans genl mngr.
Trice Leroy, roadmaster T & P Ry.
Tutt Miss Octavia, private school.
Wadel B & Co (Burnett Wadel, Jacob Lipstate), dry goods.
Walke Bobert K, dry goods.
Whitlock Wm T, grocer.
Williams Wm A, grocer.
Womack & Perry (Alonzo A Womack, Green P Perry), grocers.
Young Arthur, railroad agent.

LOONEYVILLE. A postoffice in Nacogdoches county, 18 miles from Nacogdoches, the judicial seat, nearest banking and shipping point. Population, 100. Mail, tri-weekly. George W. Bush, postmaster.

Baxter R M, corn mill and gin.
Bush George W, Physician.
Rayney N L, justice of peace.

LOOP. A postoffice in Clay county, 20 miles south of Henrietta, the county seat, nearest banking and shipping point. Mail, daily.

LORAINE. A station on the R. G. div. of the T. & P. Ry, in Mitchell county. No postoffice.

LORD. Harris county. Postoffice discontinued. Mail to Houston.

LORENA. A settlement on the T. sec. M., K. & T. Ry, in McLennan county, 86 miles northeast of Austin, and 14 southwest of Waco, the county seat and nearest banking point. Settled in 1881, it contains 2 churches, a public school, a steam cotton gin and grist mill. Population, 250. Tel., W. U. Exp., Pacific. J. L. Walker, postmaster.

Aerl Bros, live stock.
Aerl V D, general store.
Gordan A M & Co, general store.
Gordon John, physician.
Hudson H J, general store.
Janes F M, coal, blksmith and cotton gin.
Larkin Wm, confectioner.
Ligou R M, carpenter.
Lowe T J, blacksmith.
Masky A, carpenter.
Miles T F, physician.
Montgomery M J, livery.
Morgan Mrs C, hotel.
O'Brien Wm, grocer.
Poole A J, Groceries and Hardware.
Schaefer Bros, grain and hay.
Shearin G W, meats.
Shelton J T, dry goods and groceries.
Sherman H B, drugs and confectionery.
Skinner George, railroad, exp and tel agt.
Snider E, painter.
Swain R B, lumber and hardware.

LORING. A recently established postoffice in Cooke county.

LOS ANGELES. A station on the T. M. Ry, in Encinal county, 47 miles from Laredo. No postoffice.

LOS OLMOS. A discontinued postoffice in Nueces county. Send mail to Concepcion.

LOTT. A postoffice in Washington county, 20 miles northeast of Brenham, the judicial seat, and 12 southwest of Navasota, the nearest banking and shipping point. Population, 200. J. B. Lott, postmaster.

Wells O, cotton gin.

LOUISE. On the N. Y., T. & M. Ry, in Wharton county, 24 miles southwest of Wharton, the judicial seat, and 19½ northeast of Edna, both of which places afford banking facilities. Tel., W. U. Population, 100. Alexander McDow, postmaster and justice.

LOVELADY. A village on the I. & G. N. R. R., in Houston county, 13½ miles southeast of Crockett, the county seat and nearest banking point. Settled in 1871, it contains 4 churches, a school, and steam grist and saw mills, and cotton gins. Population, 375. Tel., W. U. Exp., Pacific. John T. Moore, postmaster.

Allen C W, physician.
Armstrong Rev J B (Baptist).
Barbee J R B, grist mill, gin and general store.
Burroughs A D, physician.
Carter & Bro, saw mill,
Collins W B, physician.
Frink Rev A J (Methodist).
Hemphill L P & Co, General Store.
Huntsman James, barber.
McKee J L, hotel.

ALL ABOUT TEXAS. THE TEXAS ADVERTISER AND MANUFACTURERS' JOURNAL WILL GIVE YOU MORE INFORMATION ABOUT TEXAS THAN YOU CAN GET FROM ANY OTHER SOURCE. Published at DALLAS, TEXAS. SUBSCRIPTION, $1.00 A YEAR.

Capital Business College, Austin, Texas. (Brueggerhoff Bldg). Commercial School School of Penmanship, Telegraphy, Shorthand, Typewriting and Music. Write for Catalogue. O. G. NEUMANN, Principal.

Arbuckle & Sons, (Established in Jefferson in 1866) BANKERS AND BROKERS, 807 Main St., Dallas, Tex. Desirable Investment Securities Bought and Sold.

TEXAS LANDS. LEASE, SELL, MANAGE, PAY TAXES ON AND PROTECT LANDS IN EVERY COUNTY OF TEXAS AT LOW RATES. SATISFACTION GUARANTEED. TRUTHEARTH & CO., GALVESTON, TEXAS.

McNeil J B, saw and grist mill.
Moore A B, general store.
Moore John T, Attorney.
Murchison W J, general store.
Nelms & Mainer, General Store.
O'Keefe J P, railroad, exp and tel agent.
Parker B F & Son, blacksmiths.
Rains W J, general store.
Rich C R, hotel.
Sheffield J C, justice of peace.
Watts R V & Co, drugs.
Watts & Co, grocers.
Worthington & Bro, grist and gin mill.

LOWRY. In Panola county, 12 miles northeast of Carthage, the judicial seat and nearest shipping point, and 26 from Marshall, the nearest bank location. Population, 25. Mail, tri-weekly. James T. Holt, postmaster.

Fort A, dry goods and grocer.
Holt J T & Son, Dry Goods and Grocer.
Holt T J & Bro, dry goods, grocer and liquors.

LOYAL VALLEY. A post village on Cold Spring creek, in Mason county, 20 miles southeast of Mason, the county seat, and 50 southwest of Burnet, the nearest railroad station. Mason, 20 miles distant, is the nearest banking point. Settled in 1870, it contains a church and a district school. Cotton, hides and live stock are shipped. Stages daily to Austin and San Antonio. Population, 250. Mail, daily. Mrs. Agnes Meusebach, postmaster.

Arnold I D, meats and justice.
Buckmeler Mrs P, hotel.
Cooper W H, carpenter.
Forbes I E, physician.
Martin Thomas, blacksmith.
Meusebach John O, General Store and Nursery.
Moseley Mrs Lou, milliner.
Munroe Rev Charles.
Ottens Louisa C, general store and saloon.
Puryear James, dry goods and grocer.

LUBBOCK. A postoffice in Lubbock county (unorganized), 100 miles from Amarillo, the nearest rail approach, and 23 from Estacado. Population, 25. Mail, semi-weekly. G. W. Singer, postmaster and general store.

LUCAS. A village in Collin county, 10 miles southeast of McKinney, the judicial seat, usual banking and shipping point. Mail, tri-weekly. G. H. Lucas, postmaster.

Lucas & Lewis, General Store.
McKinney Rev John M (Christian).
Newsome Rev J E (Baptist).
Spurgin John, grist mill and gin.

LUCKENBACH. A postoffice in Gillespie county, 12 miles southeast of Fredericksburgh, the judicial seat and and nearest banking point, and 21 from Comfort, the nearest shipping point. Population, 100. Mail, semi-weekly. A. W. Engel, postmaster.

Birck Henry, sorghum mnfr.
Engle A W, General Store and Cotton Gin.
Tehl Adam, sorghum mnfr.
Theis Robert, blksmith and wheelwright.

LUELLA. The postoffice at Lyon station, on the St. L., A. & T. Ry, in Grayson county, 6 miles southwest of Sherman, the judicial seat and banking point. Population, 25. Mail, daily. J. L. Hughes, postmaster.

Finney Rev G.
Newton L D, Grocer.
Rose J N, physician.

LUFKIN. A village on the H., E. & W. T. Ry, at the junction and terminus of the St. L., A. & T. Ry, in Angelina county, 290 miles northeast of Austin and 7 northwest of Homer, the county seat. Houston is the nearest banking point. First settled in 1882. Has a saw mill, cotton gin and a live weekly newspaper the *Leader*. Cotton and lumber are the principal shipments. Population, 1,000. Exp, Texas. Tel., H., E. & W. T. Joseph Kerr, postmaster.

Abney James A, physician.
Abram Simon, general store.
Albritton & Fraser (Jackson C Albritton, Hiram Fraser), grocers.
Anderson & Jones (Wm L Anderson, Aaron F Jones), grocers.
Berry Bros (Joseph and Coleman), blacksmiths.
Bonner T R & Co, lumber mnfrs.
Bonner Wm H, general store.
Brown A, physician.
Carter Winfield S, agent H, E & W T Ry, St L, A & T Ry, and Texas express.
Chancey Alexander, saloon.
Chancey Napoleon B, physician.

J. W. BYRNES, GALVESTON, TEXAS. Contractor for Shell and Gravel Roofing, Sanitary Flooring, WOOD and ASPHALT PAVING for STREETS and SIDEWALKS.

A Godsend to Humanity. Wm. Radam's Microbe Killer AUSTIN, TEXAS. (☞ See Page 6.)

Chancey & McMaster (Wm Chancey, Thomas McMaster), general store.
Clark I D, general store.
Crosier Mrs M E, propr Lufkin house.
Denman Alexander M, physician.
Denman Richard L, physician.
Denman W Clark, cotton gin and livery.
DuBose Amasa H, physician.
Ellis Allison W, general store.
Finley Lafayette, justice of peace.
George Judson A, cotton gin.
Gillikin Mrs Mary A, Assistant Editor Lufkin Leader.
Gillikin Robert W, Editor Lufkin Leader.
Haygood S A & Co (Stokley A Haygood, Henry J Matthews), general store.
Henderson & Kurth (J W Henderson, J H Kurth), lumber mnfrs.
Hines & Jones (W S Hines, A C Jones), grocers.
Kerr Joseph, postmaster.
Kerr J & Co (Joseph, Wm R and Aaron J Kerr), general store.
Leach Wm R, restaurant.
Lewis C A, carpenter.
Lufkin House, Mrs M E Crosier propr.
Lufkin Leader, Robert W Gillikin Editor.
McPherson & Mantooth (Benjamin L McPherson, Thomas C Mantooth), druggists.
Manning Wm W, general store.
Mantooth & Abney (Calvin Mantooth, Wm A Abney), general store.
Mantooth & Townsend (Edwin J Mantooth, Wm J Townsend), Attorneys-at-Law and Land Agents.
Moore W L, carpenter.
Noell Jesse M, general store.
Scurlock & McPherson (John M Scurlock, James E McPherson); Druggists, Patent Medicines, Paints, Oils and Glass.
Shearer Robert B, brick mnfr.
Shotwell House, Mrs Mary Shotwell propr
Shotwell Mrs Mary, propr Shotwell house.
Sisson Wesley R, barber.
Smith A J, Propr Smith's Hotel. (*See adv, below.*)
Smith's Hotel, A J Smith Propr, Headquarters for Traveling Men, $1.50 to $2 per Day. (*See adv, below.*)
Tackleberry Miss Emma, music teacher.
Vinson & Bonner (Wm Vinson, Thomas Bonner), general store.
Walker Richard P, saloon.
Warren Robert B, physician.
Weaver H D & Bro (Henry D and Charles), saloon.
Wilson John, carpenter.

LULING. A flourishing, incorporated town on the San Marcos river, and on the G., H. & S. A. Ry, in the south central portion of Caldwell county, 15 miles southeast of Lockport, the county seat, and 44 southeast of Austin. First settled in 1874, it now contains Baptist, Methodist Episcopal, Presbyterian and Catholic churches, good schools, a cotton seed oil mill, several cotton gins and grist mills, a bank, a weekly newspaper, a number of special and general stores, an opera house and 2 hotels. Cotton, cotton seed oil, oil cake, pecans, and live stock are entensively shipped. Stages daily to Austin, Helena, and San Marcos. Tel., W. U. Exp., W., F. & Co. Population, 2,000. Charles R. Chambers, postmaster.

Addington David, livery.
Baker Weston F, meat market.
Beaty Lee, nursery.
Bellinger C & Co (Carnot Bellinger, Joseph Van Gasken), druggists.
Berman Bernard, dry goods.
Berman Oscar, saloon.
Beversdorf & Shade (Louis Beversdorf, Lee R Shade), blacksmiths.
Beversdorf & Towns (August Beversdorf, John G Towns), meats.

ALL OUR LIVE STOCK D. B. CARRIES OUR OWN BRAND which has made our names well known throughout the State. N. I. DULANEY & BRO., SWEETWATER, TEXAS.

SMITH'S HOTEL
A. J. SMITH, Proprietor.
HOME FOR TRAVELING MEN.
The Only First-Class Hotel in Town.
Sample Rooms for Traveling Salesmen.
Opposite the Depot, in Center of Town.
RATES: $1.50 and $2.00 per Day.
LUFKIN, - - TEXAS.

DENTISTS. OLDHAM & BAILEY, Popular Dentists, 506 Main St., opp. P. O., Fort Worth, Texas.

Texas Business College. TEACHES ACTUAL BUSINESS from the start. Catalogue free. Address E. M. CHARTIER, - PARIS, TEXAS.

Weir Plow Co. Monmouth, Ill. Branch House, Dallas, Texas. MANUFACTURERS OF ALL KINDS OF FIRST-CLASS Plows, Cultivators, Harrows, Wheel and Drag Scrapers, Etc.

Brick Hotel, Mrs E Pinchin propr.
Bridges James P, propr Luling Signal.
Brown & Lawrence (Tyre H Brown, C A Lawrence), general store.
Burchard August, grocer.
Burchard Phillip, grocer.
Buttfield C J, painter.
Buttfield Wm, painter.
Buttfield & Gebehardt (C J Buttfield, Wm Gebehardt), proprs Luling opera house.
Cahill Mrs Hattie P, millinery.
Cahill John E, hardware.
Carter John, photographer.
Chambers C R & Co (Charles R Chambers, Walter F Blunt), hardware.
Chambers Samuel B, saloon and billiards.
Champion Nicholas, physician.
Champion N & Co (Nicholas Champion, James P Bridges), druggists.
Clayton Joseph, blacksmith.
Cocreham Thomas E, physician.
Cocreham T E & Co (Thomas E Cocreham, Charles W Conley), druggists.
Conley A J, cotton gin and grist mill.
Conley John, cotton gin and grist mill.
Conway Berry, marshal.
Cordray Charles S, carpenter.
Coulter James J, harnessmaker.
Cross Frank C, Lawyer, Notary Public, City Attorney and City Secretary.
Crowell G M, nursery.
Cunningham Rev J G (Presbyterian).
Dickerson F L, physician.
Dunlap Wm, cotton gin and grist mill.
Dyer David, tailor.
Everton Melven T, dentist.
Finklestein Mrs Rebecca, general store.
Fisher J E, agent S A & A P Ry and Pacific Express.
Fly John M, grocer.
Ford Patrick, mason.
Francis Sidney, physician.
French John H, physician,
Fry Peter B, blacksmith and wagonmaker.
Gillette Rev John S (Methodist).
Graves John A, general store.
Greenwood Paul J, Lawyer and Land Agent.
Gregg David, Grocer and Dealer in Hides.
Griffin Louis D, grocer.
Griffin Wm F, agt Wells, Fargo Exp Co.
Gumbiner Moses M, jeweler.
Halbedle H L, prin Pierce Institute.
Hardwick Rev J B (Baptist).
Hatton Mrs O, music teacher.
Heidemann Jacob, grocer and confections.
Heise Adam, baker.
Holcomb & Williams (Wm F Holcomb, George A Williams), hardware.
Houston John N, cotton gin and grist mill.
Hudspet George, barber.
Huff Calvin, grocer.
Johnston & Lipscomb (Wm R Johnston, Willoughby W Lipscomb), bankers.
Josey Mrs Jennie, milliner.
Kamien Benjamin J, general store.
Kettinger, Mrs C S, millinery.
Kleinsmith R & Co (Ruby Kleinsmith and Kleinsmith & Jacobs), grocers and cotton buyers.
Kleinsmith & Jacobs (Himan Kleinsmith, Reuben Jacobs), general store.
La Cross Alfred, painter.
Lee James W, saloon.
Lipscomb W W, banker and live stock.
Luling Co-operative Association, Wm L Ridout agent, general store.
Luling Lumber Co, Joseph Vangasken pres, John W Keith sec.
Luling Opera House, Buttfield & Gebehardt proprs.
Luling Signal, James P Bridges propr.
McGaffey Bros (Charles N and Otis jr), general store.
McElroy A, blacksmith.
McGee J D, live stock.
McKnight Bros (J F and M A), carps.
McNeal & Love (Thomas McNeal, Wm G Love), lawyers.
Mackey John, justice of peace.
Mackey John R, druggist.
Mallick H L, barber.
Malone Robert W, dry goods.
Manford Miss Agnes, music teacher.
Moore J K, live stock.
Morris Hyman, dry goods.
Moseley John L, blacksmith.
Muecke Edward D, harnessmaker.
Muenster D C, saloon.
Muenster Fred G, tinsmith.
Nance Wm H, jeweler.
Nathan Julius, general store.
Nixon Alexander, physician.
Pace Robert J, Machinery, Cotton Gins, Boilers, Engines, etc; Write for Circulars.
Parsons Richard J, general store.
Perkins Thomas W, grocer and confectr.
Pierce Institute, H L Halbedle principal.
Pinchin Mrs E, propr Brick hotel.
Pryor Wm J, agent G, H & S A Ry.
Santa Eno, restaurant.
Schley Frank A, carp and machinist.
Selwood Miss Rosa, grocer and restaurant.
Sewell James P, physician.
Sewell Wm C, druggist.
Shtrenck Phillip, genl store and shoemkr.
Smith M V, live stock.
Smith Richard D, grocer.

PIPES, PUMPS, BRASS GOODS. THE PANHANDLE MACHINERY & IMPROVEMENT CO., FORT WORTH, TEXAS.

FOR Awnings and Tents. BENSON & ROBINSON, Cor. Ave. A and Tremont Street, GALVESTON, TEXAS.

Spicer Phillip A, barber.
Stroud J C, general store.
Sunset House, Mrs Lizzie M Webb propr.
Tadlock John S, nursery.
Thomas Mrs Jennie, dressmaker.
Van Gasken Joseph, physician.
Vaughn Joseph O, shoemaker.
Wade Wm H H, livery.
Wagoner Erasmus P, grocer.
Walker James K, cotton gin and grist mill.
Walker W B & J K (Wm B and James K), general store and cotton ginners.
Ward Rollin W, grocer.
Wassenich E C & Bro (Edward C and Joseph), furniture.
Webb Mrs Lizzie M, propr Sunset house.
Wilburn James G, carpenter.
Williams George A, mayor.
Wilson Copeland, livery.
Zedler Wm, cotton gin and grist mill.
Zork Leon jr, general store.

LUMA VISTA. A country postoffice in Zavalla county, 15 miles south of Batesville, the judicial seat, and 40 northwest of Cotulla, the usual shipping point. Mail, semi-weekly. P. J. Sansom, postmaster.

LUNA. A village in Freestone county, 14 miles south of Fairfield, the county seat, and 12 northwest of Buffalo, the nearest railroad station. Mexia, 18 miles distant, is the nearest banking point. Settled in 1880, it contains a grist mill and cotton gin, 3 churches and a school. Stages tri-weekly to Mexia and Buffalo. Population, 100. Mail, tri-weekly. J. H. Oliver, postmaster.

Driver R C, livery.
Driver R M, carpenter.
Hughes J D, carpenter and undertaker.
Oliver Dr J H, Grist Mill, Gin and General Store.

LUNARVILLE. A discontinued postoffice in Jack county, 7 miles southwest of Jacksborough, the county seat, to which place mail should now be sent.

LYDIA. A postoffice in Red River county, 22 miles southeast of Clarksville, the judicial seat, and 9 southwest of De Kalb, the nearest banking and shipping point. Population, 30. Mail, semi-weekly. D. B. Pritchett, postmaster.

Mann J H, physician.
Nipper A J, blacksmith.
Pollard W R, shoemaker.

LYNCHBURGH. A postoffice on the San Jacinto river, in Harris county, 21 miles by land and 34 by water east of Houston, the county seat, and 10 southeast of Crosby, the nearest railroad station. Houston is the nearest banking point. Population, 150. Mail, tri-weekly. F. C. Sandow, postmaster.

Cheverel G H, justice of peace.
Cook J W, carpenter.
Dalen W P, physician.
Fuller H, carpenter.
Habermehl M T, blacksmith.
Sandow F C, General Store.
Smith F G, meat market.
Favalla Dr R, carpenter.

LYNCH'S CREEK. A discontinued postoffice in Lampasas county, 11 miles from Lampasas, the county seat, to which point mail should now be sent.

LYON. A station on the St. L., A. & T. Ry, in Grayson county, 6 miles southwest of Sherman. The postal name is Luella.

LYONS. On the G., C. & S. Fe Ry, in Burleson county, 13 miles southwest of Caldwell, the judicial seat and nearest banking point. Has 2 grist mills and gins, 2 churches and a school. Tel., W. U. Exp., W., F. & Co. Population, 150. A. J. Radford, postmaster.

Adams A H, notary.
Barnett & Carter, general store.
Courtney Wm, general store.
Dunn & Son, grocers and drugs.
Fahnert Otto, druggist.
Grabow A F, agt Wells-Fargo Express.
Henslee E, hotel.
Hervey J P, physician.
Hunt B B, saloon.
Keese T G, justice of peace.
Lyons W A, grist mill and gin.
Morey George W, blacksmith.
Myers M M, physician
Radford & Grabow, General Store.
Smith G A, railroad and telegraph agt.
Wood B A, grist mill and gin.

LYTLE. A post village on the I. & G. N. R. R., in Atascosa county, 103 miles southwest of Austin, 35 northwest of Pleasanton, the county seat, and 23 southwest of San Antonio, the nearest banking point. Settled in 1882, it contains a Union church and a district school. Population, 90. Tel., W. U. Exp., Pacific. W. J. Garnaud, postmaster.

Southern Germicide Cures Catarrh, Bronchitis, Asthma, Consumption, Kidney Troubles, Bronchial Affections, Dysentery, Diphtheria, Scrofula, Malarial Fever, Venereal Diseases, Sick Headache, Biliousness, Constipated Bowels, Chills and Fever, Lost Manhood, Female Diseases, Kills Tapeworm, never fails to cure Syphilis in its worst stages. Price, $3 per gallon. 721 Elm St., Dallas, Texas. Agents Wanted.

Wiener Beer. ALAMO BREWING ASSOCIATION, Manufacturers. KEG AND BOTTLED. Cor. Camaron and W. Houston Sts., San Antonio, Tex.

ALAMO CITY BUSINESS COLLEGE, SHORT-HAND, TYPE-WRITING and TELEGRAPH INSTITUTE, and NORMAL PENMANSHIP ACADEMY, San Antonio, Texas. Send for Catalogue.

Seeds! Seeds! Seeds in Bulk. FORT WORTH NURSERIES, Robt. Drumm & Co., Proprs. (Successors to Drumm & Baker Bros.)

Freeman W M, railroad, exp and tel agt.
Garnaud W J, General Store.
Lytle W J, live stock.
Lytle & Cochran, corn mill and gin.
Lytle & McDaniel, live stock.
Thrower D D, general store.

LYTTON SPRINGS. A village on Lytton creek, in Caldwell county, 23 miles southeast of Austin, and 10 north of Lockhart, the judicial seat, nearest banking and shipping point. Has Baptist and Methodist churches, a school and a steam cotton gin. Population, 300. Mail, tri-weekly. Henry C. Harris, postmaster.

Harris H C & Son, General Store.
Sales Simon, blacksmith.
Zimmerman G W, gin mill.

McADAMS. A postoffice in Walker county, 13½ miles northwest of Huntsville, the judicial seat, nearest banking and shipping point. Mail, weekly.

McCLANAHAN. In Falls county, 6 miles northeast of Marlin, the judicial seat, nearest banking and shipping point. Population, 150. Mail, semi-weekly. A. D. Smith, postmaster.

Centre Co-operative Assn, general store.
Gameson J W, lawyer.
Green H, carpenter.
Lyles A M, physician.
McClanahan & Barton, grain and stock.
Owens Rev J T (Baptist).
Ritter V B, justice of peace.
Smith A D, Mill and Gin.
Smith R K, general store.

McCORMICK. A country postoffice in Archer county, 12 miles southwest of Archer, the judicial seat, and 38 from Wichita Falls, the banking and shipping point. Mail, weekly. Wm. Hutton, postmaster.

McCOY. In Kaufman county, 22 miles northeast of Kaufman, the judicial seat, 8 north of Elmo, the nearest shipping point, and 12 northeast of Terrell, the nearest banking point. Population, 200. Mail, semi-weekly, R. Barnes, postmaster.

Barnes S M, Saw Mill and Gin.
Peterson Rev J M (Methodist).
Richardson T H, saw mill and gin.
Ritchie J T, blacksmith.
Robarts P W, cotton gin.
Srain W T, physician.
Wilkerson Rev J M (Baptist).

McDADE. A post village on the H. & T. C. Ry, in Bastrop county, 14 miles northeast of Bastrop, the county seat, and 37 east of Austin. It contains 3 churches and a district school. Austin is the location of the nearest bank. Cotton is shipped. Tel., W. U. Exp., W., F. & Co. Population, 250. W. C. Stewart, postmaster.

Benson W K, general store.
Billingsly C E, general store.
Billingsly Mrs W, milliner.
Borrow Thomas, railroad, exp and tel agt.
Bossist L, general store.
Calcassieu Lumber Co.
Chalmers C & Co, saloon.
Davison Wm, shoemaker.
Erwin L, saloon.
Eschburger Gus, cotton gin.
Fletcher W A, blacksmith.
Howery C B, blacksmith.
Howery Mrs C W, milliner.
Porter W S & Co, general store.
Reid O H, justice of peace.
Rutherford Dr C C, drugs.
Rutherford W C, barber.
Stewart W C, Drugs.
Vermillion Dr J W, drugs.
Westbrook J W, general store.

McDANIEL. A discontinued postoffice in Grimes county, 10 miles southwest of Anderson, the county seat. Send mail to Navasota.

McDONALD'S STORE. A postoffice in Bastrop county, 10 miles southeast of Bastrop, the judicial seat and nearest shipping point, and 40 from Austin. Mail, tri-weekly.

McDUFF. A postoffice in Bastrop ceunty, 12 miles northwest of Bastrop, the county seat and shipping point, and 30 east of Austin. Population, 30. Mail, tri-weekly.

Wood J A, general store.

McFARLAND. A discontinued postoffice in Jackson county. Send mail to Edna.

McGIRK. Also known as Newton Cove, is a postoffice on the Lampasas river, in Hamilton county, 20 miles southwest of Hamilton, the county seat, and 16 northwest of Goldthwaite, the nearest railroad station and banking point. Settled in 1882, it contains 2 churches and a school. Population, 30. Mail, tri-week-

P. A. HUFFMAN & CO., REAL ESTATE AND INVESTMENT AGTS., 506 Main Street, FORT WORTH, TEXAS. We refer by permission to all of the Fort Worth banks and leading business men.

Temple & Hamilton's Business College, NORMAL PENMANSHIP, SHORT-HAND and TYPE-WRITING INSTITUTE, and ENGLISH TRAINING SCHOOL, SAN ANTONIO, TEXAS. Send for Circular and Specimen of Penmanship. (☞ See Page 4.)

ly. W. R. J. Newton, postmaster and live stock.

McGREGOR. A village on the G., C. & S. Fe Ry, at the crossing of the St. L., A. & T. Ry, in McLennan county, 18 miles southwest of Waco, the county seat, and 87 northeast of Austin. It has 4 churches, a public school, 1 bank, a flouring mill, cotton gins and a weekly newspaper, the *Observer*. Ships cotton, grain and live stock. Population, 1,200. Tel., W. U. Exp., Texas and W., F. & Co. S. R. Gerald, postmaster.

Amsler & Hogg (Samuel Amsler, Thomas B Hogg), lumber.
Bando Charles, barber.
Black Wm T, physician.
Blailock Wm R, physician.
Breeding Charles D, confectioner.
Brown Isaac, 5 and 10-cent store.
Brown James E, physician.
Brown & Naler (James E Brown, Dixon Naler), drugs.
Bryant Wm A, grocer.
Bussa David R, saloon.
Cæsar Ernst, hotel.
Carr Alonzo D, agent G, C & S F Ry.
Caufield Henry, stock breeder, 5 miles s e.
Caufield & Sleeper (Thomas A Caufield, Thomas M Sleeper), Wholesale Grain.
Clark Rev G W (Baptist).
Cutler George W, confectioner.
Davis Prof J M, principal of school.
Dennis Mrs M, milliner.
Deyerlie Wm, stock breeder, 1½ miles w.
Doche Simon, boarding house.
First National Bank (capital, $50,000), A J Sewell pres, C F Smith cash.
Folsom Dr Alfred I, drugs and groceries.
Frank Carl, restaurant.
Gerald Samuel R, postmaster.
Gerald Mrs S R, milliner.
Gulledge, Smith & Naler (John F Gulledge, John R Smith, James B Naler), dry goods.
Hall Wyatt W, dentist.
Hawkins James T, agent Texas and Wells, Fargo & Co express.
Harrison Mrs M C, photographer.
Heard Charles, hotel.
Heidrich Eugene, jeweler.
Hunter & King (Edward P Hunter, Henry L King), Lumber and Contractors and Builders.
Johnson, Kirkpatrick & Co (Thomas D and Wm J Johnson, Joseph W Kirkpatrick), flour mill.
Jones John M, shoemaker.
Karrell Wm W, telegraph operator.
Koyer Arthur S, farm impts.
Koyer James, hardware and undertaker.
Lee Wm, hardware.
Leubner Charles, carpenter.
McDermott Peter S, grocer.
Mangum Rev T A (Baptist).
Miller Wm J, physician.
Mills Herbert C, land agent and sheep breeder.
Morris Rev S P (Methodist).
Morrison & Witte (Wm F Morrison, John M Witte), blacksmiths.
Nations Mrs N A, hotel.
Norton Josiah H, justice of peace.
Norton M L, insurance.
O'Bryan J C, lawyer.
O'Bryan Wm C, mayor.
O'Bryan & Lingo (Wm C O'Bryan, A I Lingo), publrs the Observer.
Observer The, O'Brian & Lingo proprs.
Oglesby Wm, livery.
Parker Wm R, lawyer.
Peace Robert M, barber.
Petigrew Z L, agt St L, A & T Ry.
Pitts L M, lawyer.
Potter Clark A, general store.
Prock John F, grist mill and gin.
Rawley Robert P, dry goods.
Ray Joseph H, restaurant.
Sammons Rev T C (Presbyterian).
Sanford Chester W, painter.
Schribe June, washing machines.
Sewell Abraham J, grocer.
Skidmore & Hatch (Thomas F Skidmore, T C S Hatch), Cotton, Grain, Wool, Hides, Farm Implements and Coal.
Smith & White (W H Smith, Ephraim O White), harness.
Stevenson & Smith (John A Stevenson, James D Smith) clothing and shoes.
Thomasson & McKinney (James W Thomasson, Mrs Ella J McKinney), grocers.
Walsh J D, carpenter.
Walton & Wood (Joseph C Walton, John A Wood), drugs.
Weaver L T, saloon.
Wilson & Isbill (Clark W Wilson, Eppie W Isbill), confectioners.
Wood Edwin S, ft agt G, C & S F Ry.
Yates & Bond (Thomas B Yates, Joseph Bond), meats.

McKINNEY. The judicial seat of Collin county, in the central portion of which it is situated, is a flourishing, incorporated city, on the H. & T. C. Ry, at the junction of the J. extension of the M., K. & T. Ry, 254 miles northeast of Austin.

Southern Germicide Cures Catarrh, Rheumatism, Asthma, Consumption, Kidney Troubles, Bronchial Affections, Dysentery, Diphtheria, Scrofula, Malarial Fever, Venereal Diseases, Sick Headache, Biliousness, Constipated Bowels, Chills and Fever, Lost Manhood, Female Diseases, kills Tapeworm, never fails to cure Syphilis in its worst stages. Price, $3 per gallon. 721 Elm St., Dallas, Texas. Agents Wanted.

Real Estate. W. R. Sanner & Co., FORT WORTH. All kinds of Property Bought and Sold in all parts of Texas. Titles Examined and Established. Acknowledgments Taken.

Young Men and Women From The Bryant & Stratton Chicago Business College are in Demand. Business Houses Want Them.

HOG AND CHICKEN CHOLERA Cured by Using BIG 5 CURE. BIG 5 REMEDY CO., LIVINGSTON, TEXAS.

First settled in 1842, it now contains Baptist, Christian, 2 Methodist (1 colored), and 2 Presbyterian (Old School and Cumberland) churches, 2 schools, 4 flour and feed mills, an ice factory, an elevator, carriage works, a planing mill, 2 banks—the First National and the Collin County National—a large court house, an opera house, and 3 weekly Democratic newspapers, the *Examiner*, the *Enquirer* and the *Democrat*. Cotton, corn, oats, wheat and cotton seed are the principal shipments. Population, 3,000. Tel., W. U. Exp., Texas. Wm. T. Cox, postmaster.

Abbott S H, physician.
Abernathy M G, county judge.
Abernathy & Beverly (Wm M Abernathy, Warren T Beverly), lawyers.
Adams Bros (George B, Rufus M and Greenberry), grocers
Allen Wm, meat market.
Allison Scott, feed stable.
Arion J & Bro (Jacob and Morris), clothing.
Armstrong George T, grocer.
Ball James M, insurance.
Barnes H C & J G, meat market.
Bassham & Shaine (James Bassham, Jesse Shaine), live stock.
Bates & Harris (Plummer Harris), cotton and grain.
Battle & Ingram (James E Battle, John Ingram), grocers.
Belmont Hotel, Crouch & Vincent proprs.
Biebinger & Co (O L Biebinger, R O Kennard), dry goods.
Bingham John H, propr McKinney Weekly Inquirer.
Board Robert M, general store.
Boomer Compress Co, Lester Powell mngr.
Brinkerhoff & Faris (Wm E Brinkerhoff, Herman P Faris), J A Evans Mngr, Loan Brokers.
Bristol Bros (Robert E and Wm A), drugs.
Buck John A, horse breeder.
Byrne Michael H, Real Estate, Loans and Insurance.
Byrne & Wilson (Michael H Byrne, Thomas B Wilson), Abstracters, Surveyors and Notaries.
Calhoun O M, dentist.
Calhoun Mrs S J, milliner.
Church John, lawyer.
City Hotel, Mrs M Wade propr.
Cloyd Thomas J, farm impts.
Cloyd Rev Wm T (Presbyterian).
Cole Anthony C, saloon.
Coleman T A, county supt of schools.
Coleman & White (John C Coleman, James L White), jewelery and books.
Collin County Alliance Milling Assn, Jasper Hand mngr.
Collin County Guarantee Abstract Co, Edward F Nicols mngr.
Collin County National Bank The (capital, $100,000; Surplus, $3,500), G A Foote pres, J L White cash.
Cox Wm T, postmaster.
Craig & Wolfe (K R Craig J A L Wolfe), lawyers.
Crouch J P & Co (John P and Lewis W Crouch), furniture.
Crouch & Vincent (Elbert H Crouch, Charles T Vincent) proprs Belmont hotel.
Curtsinger & Lewis (George W Curtsinger, Henry H Lewis), grocers.
Doggett J L, lawyer.
Davis Harvey L, lawyer.
Dedmon W R, barber.
Democrat Publishing Co, proprs The Democrat.
Democrat The, Democrat Publishing Co proprs.
Doeman John H, live stock.
Douglass Theodore, tailor.
Douthitt James M, notions.
Dowell & Co (James P and Jonathan S Dowell), hardware.
Eakins Alfred G, General Manager North Texas Mill and Elevator Co. (*See adv, opp.*)
Emerson Francis, pres First National bank.
Emerson Thomas H, cash First National bank.
Emerson Turner T, vice pres First National bank.
Erie Telegraph and Telephone Co, Richard De Armond mngr.
Erwin John C, physician.
Evans James A, Lawyer, Notary and Mngr Brinkerhoff & Faris.
Examiner Publishing Co, publrs McKinney Examiner.
Faires & Hancock (Joseph J Faires, Archer Hancock), carriage mnfrs.
Farmers and Merchants' Mill and Gin, Thomas Bomann propr.
Faulkner John J, saloon.
Finch Henry A, lawyer.
First National Bank (Capital, $120,000), Francis Emerson Pres, Turner T Emerson Vice-Pres, Thomas H Emerson Cash.
Foote House, Mrs Alice Wilson Propr.
Garnett & Muse (M H Garnett, P B Muse), lawyers.
Gibson John E, physician.
Goemann Lewis, restaurant.
Goodin David, jeweler.
Gough James R, justice of peace.

Imboden & Hamilton, Fort Worth, Texas. Loans made in any part of Northern Texas upon REAL ESTATE SECURITIES of any kind. Investment Bankers.

H. F. & W. H. Young, West Texas Law and Land Office,
268 Commerce St., San Antonio, Texas. (See Adv., Page 4.)

Hatcher Rev B (Baptist).
Heard J S & S D (John S and Stephen D), farm impts.
Heard & Brooke (C P Heard, W T Brooke), grocers.
Hedrick Walter, mngr W U Tel Co.
Herndon Henry C, Druggist and Registered Pharmacist.
Hill, Beck & Sparlin (F M Hill, Gabe S Beck, Dallas Sparlin), livery.
Hill & Webster (John L Hill, James P Webster), grocers.
Houston B F & Co (Benjamin F Houston, John R Brown), general store.
Howard & Williams (T D Howard, W M Williams), saloon.
Jenkins & Andrews (John S Jenkins, Thomas Andrews), lawyers.
Jenkins & Pearson (James H Jenkins, James M Pearson), lawyers.
Johnson Fanny, milliner.
Jones Robert F, feed stable.
Keen Moses W, county clerk.
Kendall Wm A, furniture.
Kentucky House, Mrs N A Willis & Sons proprs.
Killingsworth & Hill (Hardy Killingsworth, D C Hill), flour and grain.
Kimzey Charles R, grocer.
Knott Roland C, wagonmaker.
Krause & Battle (Thomas A Krause, Charles S Battle), grocers.
Kurtz & Schuehle (Charles Kurtz, Jacob Schuehle), Proprs McKinney Ice Factory and Brewers' Agents. (*See adv, below.*)

NORTH TEXAS MILL & ELEVATOR CO.,

A. G. BAKINS, Manager.

MANUFACTURERS OF

Corn Meal, Grits, Hominy and Graham Flour.

DEALERS IN GRAIN.

McKINNEY, - - TEXAS.

PRICES QUOTED ON APPLICATION.

McKinney Ice Factory

KURTZ & SCHUEHLE Proprs.

MANUFACTURERS OF

ICE

AND AGENTS FOR

Anheuser-Busch and Wm. J. Lemp's St. Louis Keg and Bottled Beer.

McKINNEY, - - TEXAS.

Gavin Walker, FORT WORTH, TEX., Makes Advances on FARMS and RANCHES IN ALL PARTS OF THE STATE.

"FRISCO LINE" RUNS FAST EXPRESS TRAINS DAILY BETWEEN PARIS, TEXAS AND ST. LOUIS, MO.

Dallas Steam Laundry. The Largest and Finest Equipped in the State. } 17 Live Oak Street 860 Pacific Avenue Dallas, Texas.

TEXAS LANDS. LEASE, SELL, MANAGE, PAY TAXES ON AND PROTECT LANDS IN EVERY COUNTY OF TEXAS AT LOW RATES. SATISFACTION GUARANTEED. TRUEHEART & CO., GALVESTON, TEXAS.

Lane & Mays (A J Lane, A B Mays), flour and feed.
Levy John P, grocer.
Lewis W W, shoemaker.
McAulay E N & Bro (Edwin N and Wm C), druggists.
McCarty John, physician.
McDonald Henry A, hardware.
McKinney Collegiate Institute, W J Randall pres.
McKinney Examiner, Examiner Publishing Co proprs.
McKinney Ice Factory, Kurtz & Schuehle Proprs. (*See adv, p 723.*)
McKinney Weekly Enquirer, John H Bingham propr.
McLarey Robert A, county assessor.
Mack Henry C, Attorney-at-Law and Land Agent.
Markham H P, physician.
Matthews J G & Co, farm impts.
Metz Max, physician.
Miller Wm F, Blacksmith and Machinist; Engines and Boilers Repaired, etc.
Moore George L, confectioner.
Moore Jones C, farm impts.
Morton & Shrader (E W Morton, G W Shrader), grocers.
Mountcastle G C & Co (George C Mountcastle, Aaron M Loeb), dry goods.
Murphy, Perry & Co (George Murphy, Thomas C Perry), dry goods
Nake George, soda water mnfr.
Nale & Dies (Thomas J Nale, Thomas Z Dies), Furniture, Stoves and General House Furnishing Goods.
Nenney & Pardue (James P Nenney, Dunkin P Pardue), lumber.
Newsome's I D Sons (Wm B and Edwin H), grocers.
Nicolds Edward F, lawyer.
North Texas Mill and Elevator Co, J W Throckmorton Pres, J A Hughes Vice-Pres, A G Eakins Genl Mngr, J L White Treas, Mnfrs Corn Meal, Hominy, Grits and Graham Flour. (*See adv, p 723.*)
Noyes Charles W, Abstracts of Land Title, Surveyor and Notary Public, Room 2, Johnson Block.
Obenshain Bros & Co (Charles and Robert L Obenshain, Mrs Lee Stouffer), flour and feed mill.
Page J P, insurance.
Parker George D, Physician and Surgeon, 1 Louisiana.
Parker John R, gunsmith.
Parker Robert L, shoemaker.
Pearson Henry L, dentist.
Persohn John W, blacksmith.
Peterson Mrs Nannie P, grocer.
Phillips W S, county sheriff.
Pinkerton Rev J P (Christian).
Polly W P, shoemaker.
Pond James B, shoemaker.
Powell W R, county tax collector.
Powell Yancey, agent M, K & T R R.
Quesenbury Stanley, agt H, T & C R R Co.
Rambo & Wakefield (Elias K Rambo, James P Wakefield), saloon.
Randall W J, pres McKinney Collegiate Institute.
Ray J W, lawyer.
Renfro & Stout, painters.
Rexrode M B, sewing machines.
Rhine Benjamin W, general store.
Rudolph Samuel K, job printer.
Rutledge A K, confectioner.
Saunders W S, county surveyor.
Seay & Seay (Robert T and Herbert S), books.
Shain Jesse, grocer.
Sims W H, agent Pacific and Wells-Fargo express co's.
Skelton & Howell (Joseph Skelton, George Howell), saloon.
Smith Bros (Clarence W and Harry Q), druggists.
Smith G R, county attorney.
Sproles Wm S, lawyer.
Stafford Rev J A (Methodist).
Stiff James B, saloon.
Stiteler & Carroll (John B Stiteler, James D Carroll), hardware.
Stovall J S & Son (John S and John T), harnessmakers.
Talkington Leonidas M, county treasurer.
Taylor E E, pianos and organs.
Taylor Henry W, jeweler.
Taylor & Markham (Wm H Taylor, Harvey D Markham), Agents for Anheuser-Busch Brewing Assn, and Ice Dealers.
Thompson Clinton, job printer.
Thompson Francis M, real estate.
Thompson Rev G T (Presbyterian).
Tinning John, tailor.
Turbit & Brenan (Peter C Turbit, Morgan M Brenan), saloon.
Union Depot Hotel, Wm A Warden propr.
Waddell Robert L, grocer.
Wade Mrs M, propr City hotel.
Warden Wm A, propr Union Depot hotel.
Ware James, saloon.
Wear G R, photographer.
Webb, Hynds & Co (John E Webb, Wm M Hynds), Grain and Cotton Buyers.
Webb W H, grain and cotton.
Welch Francis H, insurance.

TEXAS & PACIFIC COAL CO. FORT WORTH, - - TEXAS. } Write for Prices of Coal in Car Load Lots. R. D. Hunter, Prest. Edgar L. Marston, Vice-Prest. and Treas. S. Mims, Secretary.

Dr. Wilkins, Dentist, Gives SPECIAL ATTENTION to SAVING the NATURAL TEETH, and to CROWN AND BRIDGE Work, or Teeth without Plates. Dallas, Texas.

White Reddick C, lawyer.
Wilcox Frank E, lawyer.
Wilcox J M & Son (James M and George), lumber.
Wiley & Sims, physicians.
Wilkins R M, barber.
Willis Mrs N A & Sons, proprs Kentucky house.
Willis & Turner (Joseph Willis, R V Turner), livery.
Wilson A T & Co (A T, T M and J E Wilson), restaurant.
Wilson Mrs Alice, Propr Foote House.
Winningkoff Anthony J, barber.
Wolcott W A & Bro (Wm A and Alva A), Marble and Granite Dealers.
Yantis & Melton (Wm J Yantis, Thomas J Melton), grocers.

McLAINSBOROUGH. Hill county. *See Hubbard.*

McLENDON'S. A postoffice in Rockwall county, 8 miles southeast of Rockwall, the county seat, nearest railroad station and banking point. Settled in 1877, it contains a steam grist mill and cotton gin. Population, 50, Mail, tri-weekly. P. A. McLendon, postmaster.

McLendon Co-operative Assn, gen store.
McLendon P A & Son, General Store.
MxLendon & Cox, blacksmiths.

McNAIRY. A postoffice on the T. & P. Ry, in Dallas county, 6 miles west of Dallas, the county seat and nearest banking point. Mail, daily.

McNEIL. Located at the junction of the I. & G. N. and A. & N. W. Rys, in Travis county, 15 miles north of Austin, the judicial seat, and 5 from Round Rock, the nearest banking point. Population, 100. Tel., W. U. A. A. Shepperd, postmaster.

Martin & Walker, lime mnfrs.
Shepperd A A, Hotel.
Stuart C D, blacksmith.
Stuart W D, railroad and tel agt.

MABLE. A country postoffice in Lipscomb county, 25 miles northeast of Lipscomb, the judicial seat, and 22 north of Higgins, the nearest shipping point. Mail by special supply. T. A. Buchanan, postmaster.

MACDONA. On the G., H. & S. A Ry, in Bexar county, 18 miles southwest of San Antonio, the judicial seat and usual banking point. Population, 10. Mail, daily. P. Dew, postmaster.

MACK. A country postoffice in Wilbarger county, 18 miles from Vernon, the county seat, banking and shipping point. Mail, semi-weekly.

MACOMB. A settlement in Grayson county, 16 miles southwest of Sherman, the county seat, and 6 southeast of Whitesborough, the nearest railroad station and banking point. Population, 60. Mail, semi-weekly.

Davenport J B, general store.

MACUNE. A village in San Augustine county, 9½ miles south of San Augustine, the judicial seat, and 45 from Nacogdoches, the nearest banking point and rail approach. Population, 75. Mail by special supply. Florence L. Moss, postmaster.

Alliance Assn, general store.
Burnett J L, wagonmaker.
Burnett Mary, hotel.
Cahal J M, justice of peace.
Dickerson B F, saw mill.
Fisher J K, general store.
Harvey J A, carpenter.
Long Rev D A (Methodist).
Moss D W, Mngr Alliance Assn.
Norwood E O, physician.
Wade W C, barber.

MACY. Also known as Murphysboro, is a settlement in Brazos county, 18 miles northeast of Bryan, the county seat, nearest railroad station and banking point. It contains a church, a district school and a steam grist mill. Population, 100. Mail, tri-weekly. W. A. Reed, postmaster.

Carter Coleman, physician.
Manning Colin, grist mill.
Reed W A, General Store,

MADDEN. A station on the G., H. & S. A. Ry and R. G. div. T. & P. Ry, in El Paso county, 64 miles from El Paso. No postoffice.

MADISONVILLE. Madison county. *For descriptive sketch and Business Directory, see names received too late for regular insertion, page 43.*

MADRAS. A postoffice in Red River

THE SUNSET ROUTE IS THE SHORTEST STANDARD GAUGE LINE VIA EAGLE PASS TO THE CITY OF MEXICO.

E. A. Atlee. Established 1881. Frank B. Earnest. **Atlee & Earnest,** (Successors to McLane & Atlee.) ATTORNEYS-AT-LAW, Laredo, Texas.

STATE TRUST CO., DALLAS, TEXAS. AUTHORIZED CAPITAL, $1,000,000. Loan Money on Real Estate throughout Texas. Buy and Sell Farms, Ranches, City Property, Bank Stocks, Vendor Lien Notes and other Securities. Write us for particulars. Agents Wanted.

ESTB. 1847. J. R. MORRIS' SON { Hardware, Stoves, Railroad and Mill Supplies. } HOUSTON, TEXAS.

county, 6 miles northeast of Clarksville, the county seat, banking and shipping point. Population, 25. Mail, tri-weekly. T. J. Dozler, postmaster.

Allen W C, blacksmith.
Whitman J E, wagonmaker.
Whitman & Co, Mill and Gin.

MAGINNIS. A post village on the T. & St. L. Ry, in Bowie county, 348 miles northeast of Austin, 9 southwest of Boston, and 14 southwest of Texarkana, the county seat and nearest banking point. Population, 20. Mail, daily.

MAGNOLIA SPRINGS. A postoffice in Jasper county, 17 miles southeast of Jasper, the county seat, and 49 northeast of Beaumont, the nearest railroad station and banking point. It contains grist and saw mills, 2 churches and a district school. Population, 60. Mail, tri-weekly. David J. Law, postmaster.

Lee James, General Store, Mill and Gin.
Richardson A P, justice of peace.
Stevens G W, physician.

MAHOMET. A postoffice on North Gabriel river, in Burnet county, 17 miles northeast of Burnet, the county seat, and 8 northeast of Bertram, the nearest railroad station. Burnet is the nearest banking point. Settled in 1860, it contains a steam cotton gin and corn mill and good church and school facilities. Population, 60. Mail, tri-weekly. A. M. Ramsey, postmaster.

Blackman J R, grist mill and gin.
Daniels Rev H W (Baptist).
Kruhl L, shoemaker.
Looke Karl, shoemaker.
Pearson W H, railroad, exp and tel agent.
Ramsay A M & Son, Proprs Lone Star Nursery.
Stewart B H, notary public.

MAHON. A postoffice in Panola county, 12 miles north of Carthage, the judicial seat, 8 from Tatum, the nearest shipping point, and 20 from Marshall, the nearest banking point. Population, 100. Mail, tri-weekly. W. A. Morrison, postmaster.

Campbell Rev Peter (Methodist).
McLeroy Rev J H (Baptist).
Mahon G D, grist mill and gin.
Morrison W A, General Store.
Sterrett M D, physician.
Yarborough, Wiley & Sons, grist and gin mill.

MAINZER. A discontinued postoffice on the St. L., A. & T. Ry, in Dallas county, 14 miles north of Dallas, the judicial seat. Send mail to Carrollton.

MALAKOFF. A station and postoffice on the St. L., A. & T. Ry, in Henderson county, 9 miles west of Athens, the judicial seat and nearest banking point. Tel., W. U. Exp., Texas. Population, 300. Wm. J. Evans, postmaster.

Bain J L, railroad and telegraph agent.
Evans Wm J, General Store.
Faulk J E, grocer and saloon.
Payne W B, general store.
Quaite S A, druggist.
Rounsaville J B, grocer.
Tanner & Smith, general store.

MALONE. A station on the G., H. & S. A. Ry, and R. G. div. T. & P. Ry, in El Paso county, 63 miles from Gomez. No postoffice.

MALONEY. In Ellis county, 11 miles southeast of Waxahachie, the judicial seat, banking and shipping point. Contains a steam grist mill and gin, a Methodist church and a school. Population, 250. Mail, daily. J. F. Smyer, postmaster.

Brannon I, shoemaker.
McCluney W M, blacksmith.
Maloney J M, mill and gin.
Maloney & Smyer, general store.
Smyer J F, Grocer.

MANCHACA. A settlement on the I. & G. N. R. R., and on Onion creek, in Travis county, 11 miles southwest of Austin, the county seat and nearest banking point. Settled in 1880. Population, 12. Tel., W. U. Exp., Pacific. W. Studer, postmaster.

Bear Creek Co-operative Assn, W Studer agent.
Beaty C R, general store.
Easley J M, carpenter.
Ellison W A, physician.
Glasscock Frank, justice of peace.
Hancock Mrs S A, hotel.
Horne A O, general store.
Matthews A G, blacksmith.
Rogan D M, physician.
Rogers G A, railroad, exp and tel agent.

CARRINGTON & CO., DALLAS, TEXAS. YOU can MAKE PROPERTY. Write to us. We 25 per cent. to 100 per cent. Profit in Buying Dallas City Property. Refer to any Bank.

Excelsior Soap & Mfg Co. —DALLAS, TEXAS.— **Manufacture Laundry, White Rose, Star and Cashmere Soaps.** Most Dealers handle it, and all should, as it gives entire satisfaction. ☞ **Write for Prices.**

Studer W, Agent Bear Creek Co-operative Association.
Von Rosenberg P, meats.

MANCHESTER. Formerly known as Taylor, is a village in Red River county, 18 miles north of Clarksville, the judicial seat, banking and shipping point. Population, 100. Mail, tri-weekly. J. E. Srygley, postmaster.

Arnold J, physician.
Erwin E A, general store.
Gregory J R, mill and gin.
Herring D T, blacksmith.
McDonald John, saw mill.
Perot John C, Mill, Gin and General Store.
Sarvis A M, physician.
Srygley J E, Physician.
Srygley W S, justice of peace.
Ward John R, saw mill.
Williams J C, physician.

MANESTEE. A country postoffice, in Tom Green county, 18 miles northwest of San Angelo, the judicial seat, nearest banking and shipping point. Mail by special supply. W. B. Cain, postmaster.

MANLE. Young county. *Name changed to Markley.*

MANNING. A discontinued postoffice in Bexar county, 13 miles from San Antonio, the county seat, to which point mail should now be sent.

MANOR. A post village on the H. & T. C. Ry, in Travis county, 12 miles northeast of Austin, the county seat and nearest banking point. Settled in 1870, it contains 7 churches (2 colored), and a public school. Population, 300. Tel., W. U. Exp., W., F. & Co. D. H. Reeves, postmaster

Allison J H, Livery.
Bell A M, general store.
Bennett E T, carpenter.
Bitting J W, general store.
Bledsoe T M, carpenter.
Fields J D, physician.
Finn A, blacksmith.
Galaway W T, general store.
Gillespie W E, physician.
Grigg R S, physician.
Harris J C, lumber.
Howse T H, general store.
Jones Wm H, blacksmith.
Kelley George E, railroad and express agt.
Lewis & Hill, General Store.
Luedicke W, hardware and harness.
Nixon R J, general store and drugs.
Parsley J J, justice of peace.
Pucket J A, hotel.
Richmond W T, physician.
Wheeler J H, general store.

MANSFIELD. A prosperous incorporated village on Walnut creek and on the H. & T. C, Ry, in Tarrant county, 19 miles southeast of Fort Worth, the judicial seat and nearest banking point. It contains 4 churches, 2 schools, a steam roller flouring mill, a grist mill and cotton gin, and a weekly newspaper, the *Messenger*. Tel., W. U. Exp., W., F. & Co. Population, 1,000. J. D. Evans, postmaster.

Battles J W. tinner.
Bratton & Wallace, Confectioners.
Butler W M, furniture.
Chrisman G F, dry goods.
Cole J W, physician.
Dukes A J, grocer.
Evans J D, Stationery and Cigars.
Erwin J M, telegraph agent.
Graves House.
Graves T C & Son, dry goods.
Graves & Stewart, livery.
Gresham H T, physician.
Harrison J H, editor Messenger.
Hull E E, publr Messenger.
McGuire S S, undertaker.
Mansfield Drug Company, drugs.
Mansfield House.
Mansfield Mill Co, flour mill.
Matthewson M E, grocer.
Messenger, J H Harrison editor, E E Hull publr.
Miles J W, barber.
Murphee C C, physician.
Page G N, dry goods.
Pyles N C, carriagemaker.
Pyles W W, grain.
Pyles & Morrison, grocers.
Ralsten W G, railroad and express agent.
Shetler J C, blacksmith.
Smith & Harrison, hardware.
Stephens J T, physician.
Stoggs Mrs Laura, milliner.
Thomas J N, physician.
Tucker E M, photographer.
Wallace Bros, hardware.
Wallace & Ellis, meats.
Welch C H, blacksmith.
Whitlock H H, hardware and groceries.
Williams L S, shoemaker.
Wilson C E, musical instruments.

P. J. TRIELLER, PRACTICAL GUNMAKER, GUNS RESTOCKED, BORED, AND REBROWNED.
Send for Prices. DALLAS, TEXAS.

Ft. Worth & Dallas *Business Colleges.* Oldest, BEST and CHEAPEST Schools in the South. Been in continuous session 16 years. The only Schools that have taken gold medals at State Fair. For fine Catalogue and Specimens of Penmanship, address F. P. PREUITT, President, FORT WORTH or DALLAS, TEXAS. The Dallas Business College succeeds the Lamar Commercial College.

IF YOU WANT TO BORROW MONEY on your Farm or Land consult us at once, as we will give you the most favorable terms. Correspondence solicited. ANGLO-TEXAN LAND AND LOAN CO. Head Office, 735 Elm Street, DALLAS, TEXAS.

TEXAS & PACIFIC RY. THE GREAT POPULAR ROUTE BETWEEN THE EAST AND WEST.

Wright J H, dry goods.
Yeates J W & Co, drugs.

MAPLE SPRINGS. Red River county. *See Bogota.*

MARATHON. On the G., H. & S. A. Ry, in Buchel county (unorganized), 32 miles southeast of Alpine, 379 miles from San Antonio, 255 from El Paso and 193 from Del Rio. Population, 50. Tel., W. U. Exp., W., F. & Co. J. J. Hess, postmaster.

Halff M & Bro, live stock.
Hess J J, General Store.
Presidio Live Stock Co.
Shepard Capt A E, wool grower.
Simpson A B, restaurant.
Wallace J B, railroad, express and tel agt.

MARBLE FALLS. On the Colorado river and on the A. & N. W. Ry, in Burnet county, 15 miles from Burnet, in the judicial seat and nearest banking point. It contains 2 churches, a cotton gin and grist mill, a tannery, a shoe factory and a weekly newspaper, the *Gazette.* Tel., W. U. Exp., Pacific. Population, 400. R. Charlton, postmaster.

Andrews W A, hardware.
Berge & O'Hair, livery.
Border Bros, general store.
Chapman J H, grocer.
Gazette. M J Moseley editor and publr.
Griffin H L, general store.
Lawson W H, Photographer.
Marble Falls Tanning and Mnfg Co.
Matern A C, general store.
Moseley M J, editor and publr Gazette.
Osborn W F, grocer.
Roper George, hotel.
Texas Mining and Improvement Co.
Tucker B F, drugs.
Tucker T B F, justice of peace.
Yet, physician.

MARCELENA. A postoffice in Wilson county, 6 miles northeast of Floresville, the judicial seat and nearest shipping point, and 35 from San Antonio, the nearest banking point. Mail, tri-weekly. Wm Elkins, postmaster and general store.

Cooper W H, grist mill and gin.
Elkins Wm, General Store.

MARFA. The judicial seat of Presidio county is a prosperous, incorporated town, located on the G., H. & S. A. Ry, 195 miles southeast of El Paso and 22 southwest of Fort Davis. Contains a church, a school and a weekly nvwspaper, the *New Era.* Stages daily to Fort Davis; fare, $2; and tri-weekly to Shafter and Presidio; fares, $6 and $8 respectively. Tel., W. U. Exp., W. F. & Co. Population, 500. W. T. Holderness, postmaster.

Baum & Paxton, livery.
Hanson C B & Co, lumber.
Heebe Wm, fruit.
Holland, physician.
Humphries & Co, general store.
Johnston E A, general store.
Moreland & Porter, saloon.
Nevell & Ridley, meats.
New Era, O L Niccolls Editor and Propr.
Niccolls O L, Editor and Propr New Era.
Sender J & Bro, general store.
White, physician.
Wilson A, saloon.

MARGARET. Formerly known as Pease, is on the Pease river, in Hardeman county, of which it is the judicial seat, 20 miles southwest of Vernon, the nearest banking and shipping point. Has 3 churches, 2 hotels and a weekly newspaper, the *Hardeman County News.* Stages daily to Vernon and Benjamin, and tri weekly to Otto. Population, 150. Mail, daily. M. F. Wesley, postmaster.

Adams W H, physician.
Byrd R L, propr Southern hotel.
Crutcher Rev L J (Baptist).
Hardeman Co News.
Hardy Rev G S (Methodist).
Hogan Rev G T (Christian).
Hosmer Rev R (Methodist).
Ingram T L, general store.
Jones C, dry goods.
Keller F P, drugs.
Phillips L D & Co, physicians.
Rambo J K, propr Western hotel.
Southern Hotel, R L Byrd propr.
Stephens R E, physician.
Thacker M T, general store.
Wesley John, General Store.
Western Hotel, J K Rambo propr.
Williams Bros, carpenters.
Zebig R, general store.

MARIANNA. A postoffice on Trinity river, in Polk county, 12 miles south of Livingston, the county seat, and 7 south-

Patterson's Investment Agency, 425 E. Houston St., SAN ANTONIO, TEX. SUBURBAN ACREAGE and LANDS for COLONIES are Specialties.

Kirn, Mitchell & Co., Wholesale Booksellers and Stationers, 812 ELM STREET, - DALLAS, TEXAS.

east of Goodrich, the nearest railroad station. Houston is the nearest banking point. Population, 50. Mail, tri-weekly. W. M. Davison, postmaster.

MARIENFELD. A settlement on the R. G. div. of the T. & P. Ry, in Martin county, of which it is the judicial seat, 419 miles northwest of Austin and 60 southwest of Colorodo, the nearest banking point. Settled in 1883, it contains a church and a district school. Population, 150. Tel., W. U. Exp., Pacific. John A. Konz, postmaster.

Horton H & Co, General Store.
Konz J A, hardware.
Konz J B, drugs.
McNally T B, Railroad, Express and Tel Agent.
Stolger S, shoemaker.

MARIETTA. A settlement in Cass county, 12 miles from Linden, the county seat, 10 from Belden, the nearest shipping point, and 28 from Atlanta, the nearest banking point. Population, 200. Mail, daily. J. M. Wammack, postmaster.

Bryson E E, physician.
Elliott Bros, mill and gin.
Hanes L E, general store.
Ingraham J S, mill and gin.
Shaddix J J, mill and gin.
Wommack J M, General Store, Mill and Gin.

MARION. A settlement on the G., H. & S. A. Ry, in Guadalupe county, 61 miles southwest of Austin, 12 west of Seguin, the county seat, and 10 south of New Braunfels, the nearest banking point. It contains a district school and 3 cotton gins. Populatien, 100. Tel., W. U. Exp., W., F. & Co. O. C. Mensebach, postmaster.

Bernstein Prof Max B, propr Marion school.
Beyer M, justice of peace.
Ebert August, grist mill and gin.
Haenel & Tewes, general store.
arris W HH & Bro, lumber.
Hering Edward, drugs.
Huebinger John, meats.
Koch Edward, blacksmith.
Looff W E, notary and general agent.
Miller Louis, general store.
Otto H, shoemaker.
Perfater J W, telegraph agent.
Schneider Wm, live stock.
Schultz C F, saloon.
Sellgmann H, general store and live stock.
Stolte Henry, cotton gin.
Weber George, hotel.
Whisler W H, railroad and exp agent.
Wolff H T, physician.
Zuhl Wm, cotton gin.

MARKLEY. A country postoffice in Young county, 21 miles northeast of Graham, the judicial seat and nearest banking point, and 40 from Bowie, the nearest shipping point. Mail by special supply. S. Munderback, postmaster and general store.

MARLIN. A stirring, incorporated town near the Brazos river, on the H. & T. C. Ry, in Falls county, of which it is the judicial seat, 28 miles southeast of Waco, and 133 northeast of Austin. Settled in 1851. The city has 4 churches, good schools, 2 banks, cotton gins, special and general stores, and 2 weekly newspapers, the *Weekly Ball* and the *Signal*. Ships cotton, grain, cattle, hides, etc. Population, 2,000. Tel., W. U. Exp., W., F. & Co. C. J. Bartlett, postmaster.

Allen Mrs Mary H, propr Allen house.
Bank of Marlin (Capital, $100,000), B C Clark Pres, John Bellinger Cash.
Barker Wm H, livery.
Barlow John T, grocer.
Barry M H, carpenter.
Bartlett Churchill J, postmaster.
Barton Thomas K, harnessmaker.
Battle & Kyser (Thomas E Battle, W D Kyser), grist mill and gin.
Bean Frank G, sec and treas Marlin Lumber Co.
Bellinger John, cash Bank of Marlin.
Branson A L, brick mnfr.
Bratton Frank M, assessor.
Brevard Horace, tel operator.
Brewer John T, gunsmith.
Brooks Rev C H (Methodist).
Butler Andrew J, grocer.
Bykowski Samuel, jeweler.
Caldwell Jay, dry goods.
Carter Henry G, General Store and Pres Falls County Bank.
Carter & Curry (Henry G Carter, Calvin T Curry), insurance.
Chilton L B, general store.
Christian James W, grist mill and gin.
Christian J W & Co (James W Christian, Charles S Moore), undertakers.
Christopher W O, books and stationery.
Clark B C, Pres Bank of Marlin.
Clark Thaddeus S, propr Marlin Furniture Co.

A. D. ALDRIDGE & CO., DALLAS, TEXAS, Stationers, Printers and Bookbinders. LEGAL BLANKS for Courts, Attorneys and Real Estate Agents. Blank Books in Stock and Made to Order. WE DO ONLY FIRST-CLASS WORK, AND GIVE FULL VALUE FOR YOUR MONEY.

M. Benbrook, Opera House Block, DALLAS, Tex. School, Church, Opera House and Office Furniture. School Supplies. Hall Type-Writers.

E. F. Bosley, BRICK BUILDING RAISER AND MOVER, 175 LA SALLE STREET, CHICAGO, ILL.

BIG 5 CURE NEVER FAILS TO CURE CHICKEN AND HOG CHOLERA. BIG 5 REMEDY CO. LIVINGSTON, TEXAS.

Cloy Godfrey B, photographer.
Curry Moses H, insurance.
De Bardeleben W J, grocer.
Donohoe N S, grist mill and gin.
Dreckhammer Gustave, tailor.
Dupree Robert B, physician.
Eddins D S, cash Falls County bank.
Eddins Elisha M. lawyer.
Edwards Mrs M F, dressmaker.
Elam George J, justice of peace.
Ellsberry Thomas B, saloon.
Falls County Bank (Capital, $100,000), H G Carter Pres, D S Eddins Cash, C T Curry Teller.
Foster Wm J, grocer and undertaker.
Frank & Bryden (George Frank, Henry M Bryden), grocers.
Goodrich & Clarkson (Levi W Goodrich, Benjamin B Clarkson), Lawyers and Land Agents.
Griffiths T W & Co (Thomas W Griffiths, John W Robinson, E R Nash), lumber, grain and cotton seed.
Haltmar Adolph, baker and restaurant.
Hanson C H, editor The People's Signal.
Harlan Z I, county attorney.
Horne Albert, physician.
Howell Joseph A, barber.
Humphrey John, carpenter.
Hunnicutt Robert S, surveyor.
Hunter Wm R, propr Marlin house.
Johnston Mrs M E, milliner.
Jolly John M, county clerk.
Jones Hardy R, county collector.
Jones James B, cotton gin.
Keigwin A & Co (Anna Keigwin, Mrs W A Patrick), milliners.
Killebrew Wm, druggist.
Kinard John M, tinsmith.
King George A, saloon.
Kirkley James E, horseshoer.
Knox John F, Lawyer, Real Estate and Notary.
Lacey Beverly M, sewing machines.
Lattimore John C, supt of education.
Levy Marks, confectioner.
Levy Max, general store.
Louis Bros (Samuel and Abraham), general store.
Louis Fannie, music teacher.
Lucas Henry, barber.
McComb Wm, carpenter.
McDonald Jonathan R, lawyer.
Marlin Furniture Co, T S Clark propr.
Marlin House, W R Hunter propr.
Marlin Lumber Co, H G Carter pres and gen mngr, F G Bean sec and treas, H F Spencer yard mngr.
Marlin Weekly Ball, T C Oltorf propr.
Martin James A, lawyer.
Matthews Coleman G, marble works.
Milstead Z A, barber.
Mistrot Bros (Simeon and Gustave), general store.
Moore Alexander H, wagonmaker.
Morehead Barney, shoemaker.
Nettles Dr Richard C, druggist.
Nicholson Wm A J, hotel and saloon.
Niedball August, shoemaker.
Norwood P P, lawyer.
Olenbush H, railroad and express agt.
Oliver J H, lawyer.
Oltorf Thomas C, propr Weekly Ball.
Oltorf W A & Bro (Wm A and Louis), grocers and blacksmiths.
Oltorf & Swann (James D Oltorf, Julian J Swann), Lawyers.
Pace Prof E M, principal of school.
Parker Kate, music teacher.
Parker Louise, music teacher.
Parker Wm P, sewing machines.
Patrick Wm A, Lawyer, Real Estate, Loans and Notary.
Patrick & Bro (Wm A and Thomas W), grocers.
People's Signal, C H Hanson editor.
Peterson & Herring (Israel L Peterson, Edwin K Herring), druggists.
Porter F O, county surveyor.
Poulster Andrew, shoemaker.
Pringle Charles, tinsmith.
Quaid & King (Martin Quaid, James E King), saloon.
Quinn James, harnessmaker.
Reynolds John, harnessmaker.
Rice Dr Selwyn P, druggist.
Rice & Scott (Benjamin H Rice, Samuel R Scott), lawyers.
Richmond Joseph, painter.
Rickelmann Herman, grocer and meats.
Robertson Luther P, dentist.
Robinson John W, agent Waters-Pierce Oil Co.
Ross John A, carpenter.
Samuels Herman, general store.
Samuels Louis, general store.
Scruggs Jesse, county treasurer.
Shelton Wm, lawyer and mayor.
Silverman Solomon A, confectioner.
Sims Thomas S, hardware and farm implements.
Smith Wm S, grocer, hides, etc.
Somervell Joseph T, Real Estate, Loans, Notary and Stock Breeder. (*See adv, opp.*)
Spencer Charles B, hardware and farm implements.
Stalworth F M, city marshal.
Stewart Nicholas, district clerk.
Stuart Elias C, county judge.

BOOSO & COBB, Mechanical Engineers, DALLAS, TEXAS. Estimates, Specifications and Drawings for Power Plants, Steam and Hot Water Heating, Cotton Gins, Laundries and Shops. DESIGNS FOR SPECIAL MACHINERY. Superintendence furnished for ENGINEERING WORK of all Kinds.

Real Estate Mortgages and Debentures in Texas. SEE PAGE 7.

J. T. SOMERVELL,

General Real Estate and Financial Agent

And Notary Public for Falls County.

Lands in Large Bodies Bought, Sold and Subdivided; Houses Rented and Collections Promptly Attend to; Property Rendered and Taxes Paid; Abstracts and Land Plats Furnished; Conveyances Made and Acknowledgments Taken.

Money Loaned for Home and Non-Resident Capitalists.

Refer by Permission to Hon. Richard Coke, U. S. Senator; Prof. W. D. Vinson, Chair Mathematics Davidson College, N. C.; B. C. Clark, Banker, Marlin, Texas; E. Rotan; L. B. Black, Cashier Citizens National Bank, Waco, Texas; J. H. Drennan; J. S. McLendon, Banker, Calvert, Texas.

Office, N. E. Cor. Court Square, - Marlin, Falls Co., TEXAS.

THE TEXAS ADVERTISER { THE REPRESENTATIVE IMMIGRATION AND INDUSTRIAL JOURNAL OF THE SOUTHWEST. ONLY ONE PUBLISHED IN TEXAS. Subscription $1.00 a Year. TEXAS ADVERTISER PUBLISHING CO., DALLAS, TEXAS. AND MANUFACTURERS' JOURNAL.

Stuart Leonard, grocer.
Sutherland J & Co (James Sutherland, John Wharton), meats.
Threadgill A & Co (Arthur and Allison T Threadgill), jewelers.
Touchstone Rev J R (Baptist).
Vogel Louis, grocer.
Wagner Herbert, general store.
Walker George H, Photographer.
Walker & Co (J M Walker, J C Douglass), livery.
Ward John, sheriff.
Woolen George M, furniture.

MARMADUKE. A postoffice in Jack county, 12 miles northeast of Jacksborough, the judicial seat, and 23 from Bowie, the nearest banking and shipping point. Mail, semi-weekly, W. B. Johnson, postmaster and farmer.

MARQUEZ. A post village on the I. & G. N. R. R., in Leon county, 126 miles northeast of Austin and 18, west of Centreville, the county seat. Calvert is the nearest banking point. Settled in 1870, it contains a cotton gin and grist mill, a church and a school. Population, 250. Tel., W. U. Exp., Pacific. J. T. Allison, postmaster.

Allison & Shaw, Dry Goods and Groceries.
Bateman E E, grist mill and gin.
Carrington & Co, general store.
Carson N L, drugs.
Jinkins J, railroad, tel and exp agent.
Lawrance A F, grocer.
Long W C, blacksmith.
McArthur Mrs, hotel.
McLean Thomas, blacksmith.
Powell & Seale, drugs.
Smith E, hotel and livery.
Spencer S T, dry goods and groceries.

MARSH. A discontinued postoffie in Bowie county. Send mail to De Kalb.

MARSHALL. An incorporated city, the judicial seat of Harrison county, is situated on the T. & P. Ry, at the junction of the N. O. br. of some road, and on the M. P. and S. P. Ry, 74 miles east of Texarkana, 23 east of Longview and 286 northeast of Austin. It has churches of the leading denominations, good schools, 2 colleges for the colored people, electric lights, water works, a street railway, 1 bank, an opera hall, a cotton gin factory, car wheel works and foundry, plow works, a cotton compress, saw and planing mills, an ice factory, a new court house costing $50,000, and 1 daily and 2 weekly newspapers, the *Star* (daily), the *Messenger* and the *Gazetteer* (weekly). The shipments comprise lumber, cotton, wool, hides, etc. The Texas & Pacific Ry car shops are located here. Hack line daily to Carthage, 30 miles; fare, 10 cents per mile. Oak and pine timber are plentiful in the vicinity. Telephone service. Population, 6,000. Tel., W. U. Exp., Pacific. R. L. Jennings, postmaster.
Abner David, grocer.
Adair W A, propr Marshall Messenger.
Adams Archibald, assessor.
Adams Chesley F, lawyer.
Adams Wm P, physician.

Young Ladies Should prepare themselves as Shorthand Writers and Typewriter Operators at the CAPITAL BUSINESS COLLEGE, Austin, Tex. Write for Catalogue. O. G. Neumann, Principal.

The Texas Land & Mortgage Co. (Limited). MONEY TO LOAN on Real Estate at Low Rates, and Cheap Lands for Sale. Apply to C. E. WELLESLEY, Merchants' Exchange, Dallas, Texas.

TEXAS LANDS. LEASE, SELL, MANAGE, PAY TAXES ON AND PROTECT LANDS IN EVERY COUNTY OF TEXAS AT LOW RATES. SATISFACTION GUARANTEED. TRUEHEART & COOK, GALVESTON, TEXAS.

Alexander & Sedberry (Almarine C Alexander, Thomas D Sedberry), Wholesale and Retail Grocers.
Alford Josiah P, county and probate clerk.
Anderson R M, livery.
Aubrey Llewellyn, Attorney-at-Law.
Babcock Charles M, physician.
Baldwin B M, sugar mill, 9 miles n.
Barron Wm G, carpenter and planing mill.
Bath Mrs Charlotte, grocer.
Bath Maurice, tailor.
Berger Mrs Caroline, baker.
Bergson Z M, dry goods.
Berry James L C, saloon.
Bishop College, S W Culver president.
Blackburn C H, Physician and Surgeon, Rectal Specialist.
Blalock Charles R, saloon.
Blocker Eugene B, physician.
Booty A J, district judge.
Booty & Allen (John L Booty, W Pittman H Allen), clothing.
Bowen Rev C F (Cumb Presbyterian).
Bradley John, supt E div T & P railway.
Breaker Rev J M C (Baptist).
Brown Wm, photographer.
Bruce Thomas J, photographer.
Buell Mrs C, milliner.
Burford H N, supt motive power T & P Ry.
Callaway Joseph H, county commissioner.
Capitol Hotel, A H Shirley & Co Proprs.
Carter James H, mayor.
Carter John B, county attorney.
Carter & Poland (James H Carter, Wm P Poland), insurance.
City Water Works, owned by the city.
Cohen Clara, milliner.
Cohen Jacob, grocer.
Cohen Samuel M, general store.
Coit James A, grist mill and gin.
Cooke Samuel A, grocer.
Cooper Arthur H, county and probate judge.
Cooper Jonathan H, jeweler.
Copeland Daniel, jeweler.
Cox Edward R, livery.
Craft Stephen, barber and baths.
Culver Rev Samuel W, pres Bishop college (colored).
Culver Mrs S M, matron Bishop college.
Curlin & Gibbons, meat market.
Curtis Albert S, deputy sheriff.
Davis J F & Co (James F Davis, Wyatt J Rosborough), general store.
Deckert George & Son (George and Joseph), boots and shoes.
Deckert Michael, jeweler.
Doppelmayer Moses L, barber and baths.
Doyle Charles D, meat market.
Eads Benjamin F, Chief Surgeon T & P Ry Hospital.
Eichholz Henry F, supt Marshall Gaslight Co.
Elliott M W, master mechanic T & P Ry.
Evans Henry A, Mnfr Cotton Gins, Feeders and Condensers.
Fields Alexander S, district clerk.
First National Bank (capital, $75,000), R C Garrett pres, Edmund Key cash.
Flowers T J, barber.
Forgotston S D & Co (Simon D Forgotston, Samuel J Goldsmith), books and stationery.
Forgotston & Brisker (Benjamin Forgotston, Isaac Brisker), dry goods and clothing.
Forslund Wm, carpenter.
Farley Clinton V, constable.
Fry Edwin J, Druggist.
Garrison John, deputy U S commissioner.
Gazetteer The, R L Jennings publr.
Geer Myron R, lawyer.
Ginocchio Charles A, rest and saloon.
Goldsmith Isaac, general store.
Goldstein Nathan, confectionery.
Graham & Tayler, saw mill.
Granger Rev Louis (Catholic).
Griffin Joseph, livery.
Grosman Jacob, saloon.
Hamill Robert P, dentist.
Hamilton & Bibb (James Hamilton, George Bibb), saloon.
Hamments Howard, printer.
Hargrove C R, physician.
Harrison Yancey D, county supt of schools.
Heard W R & Co (Wm R Heard, Walter I Smith), grocers.
Heartsill John R, druggist.
Heartsill O M, asst surg T & P Ry hosp.
Henderson John B, grain and feed.
Hendricks O, county surveyor.
Henley Lindley H, dentist.
Heyn Daniel, saw mill.
Hicks Ralph, brewers' agent.
Higgins James, Brick Mnfr, Brick Mason and Contractor.
Hilliard Henry I, physician.
Hoenes Mrs A E, propr St Louis house.
Holland Mrs H, milliner.
Hopkins H W, storekeeper T & P supply store.
Howard J S, grocer.
Hyde Mrs C H, milliner.
Innerarity Charles, meat market.
Jackson Wm R, barber.
Jenks Gustav, saloon and bottler.
Jennings R L, postmaster and publr The Morning Star (daily), and the Gazetteer (weekly).

J. W. BYRNES, GALVESTON, TEXAS. Asphalt Refiner and Coal-Tar Distiller. Manufacturer of Roof and Paving Pitch, Benzole, Creosote, Roofing and Building Felt

Wm. Radam's MICROBE KILLER, The only Genuine, A SURE CURE for ALL DISEASES. AUSTIN, TEXAS. (☞ See Page 6.)

Jennings Mrs S B, books and confectr.
Jones Wm D, confectioner.
Jones & Parchman (James J Jones, Michael B Parchman), General Merchandise.
Johnson & Carter (James Johnson, James Carter), mngrs Marshall opera house.
Johnston Wm M, general store.
Kahn Leon, general store.
Kennedy Miss Anna, music teacher.
Kennedy W N, freight agt T & P Ry.
Kenney Edward, saloon.
King Cassel B, hotel.
Knight Mrs A M, propr Knight house.
Knight Reuben C, steam laundry.
Kranz Mrs N J, grocer and confectioner.
Kyes Philetus H, druggist.
Lake & McGee (Joseph Lake, M C P McGee), druggists.
Lancaster Bros (Edwin W, John H and Claude D), saw mill.
Lancaster Claude D, Mngr Marshall Lumber Co.
Lane Walter P, tax collector.
Lane W J, asst surg T & P Ry hospital.
Lane & Alexander (Wm H Lane, Robert G Alexander), hardware.
Loerch Charles, tailor.
Levy Mrs B, baker.
Littlejohn Robert P, county treasurer.
Littlejohn & Martin (Robert P Littlejohn, Wm L Martin), insurance.
Logan & Whaley (Lafayette R Logan, Paul G Whaley), hdware and plumbers.
Longinotti & Camponovo (Louis Longinotti, Stephen Camponovo), saloon.
Lothrop Milton, grocer.
Lutz George, meat market.
Lyttleton H T, principal Female Institute.
McAllister A F, real estate.
McAllister George L, sewing machines.
McBride Rev J T (Presbyterian).
McKenna James, propr Marshall Street Ry.
McKiel, Johnson & Co, mnfrs sash, doors and blinds.
McNair Nelson, barber.
Marks Thomas M, physician.
Marshall Car Wheel & Foundry Co, Charles Cobb Pres, E J Fry Vice-Pres, R E Masters Supt and Gen Mngr.
Marshall Gaslight Co, H F Eichholz supt.
Marshall Ice Factory, Ralph Hicks mngr.
Marshall J H, grocer.
Marshall Light Guard Band, C F Merzbacher leader.
Marshall Lumber Co, C D Lancaster Genl Mngr.
Marshall Messenger, W A Adair propr.
Marshall Opera House, Johnson & Carter mngrs.
Marshall Plow & Job Foundry, J M Robinson Propr. *(See adv, below.)*
Marshall Street Ry, James McKenna propr.
Marshall & Sabine Pass Ry Co, D H Scott pres, E J Fry sec and treas, J W Harle gen mngr.
Marx Henry, saloon.
Masters R E, Supt and Gen Mngr Marshall Car Wheel and Foundry Co.
Merzbacher George, grocer.
Minton W D, master car bldr T & P Ry.
Moffat Mrs George, furniture.
Moore Thomas B, Mngr Waters-Pierce Oil Co.
Morning Star The (daily), R L Jennings publr.

El Paso, Texas. Newman, Russell & Coles, Agents Campbell Real Estate Co., Lanoria, Mesa Co. Mexican Properties. Cattle and Loan Brokers.

Marshall Plow and Job Foundry

J. M. ROBINSON, Propr.

TURNING PLOWS,
SHOVEL PLOWS,
BULL TONGUES,
BOSS SHOVEL STOCKS,
POINTS AND SIDES FOR
ALL PLOWS,

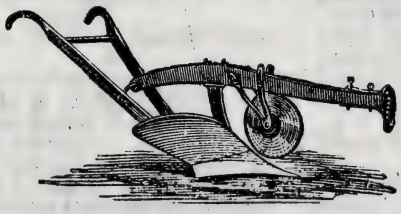

IRON FIRE BACKS,
SASH WEIGHTS,
DOG IRONS,
GRATE BARS,
ETC., ETC.

Iron and Brass Castings to Order.

PLOWS A SPECIALTY.

MARSHALL, - - - TEXAS.

MINERAL WELLS WATER CO. JOHN BEATHAM, Manager. Manufacturers of all Preparations of MINERAL WATER. Address Orders to O. H. BOWEN, Secretary, MINERAL WELLS, PALO PINTO CO., TEXAS.

Texas Business College HAS NO EQUAL FOR EDUCATING YOUNG MEN FOR BUSINESS. Address E. M. CHARTIER, PARIS, TEX. Catalogue Free.

FIVE WELLS IN ACTIVE OPERATION. TEXAS SALT CO., Colorado, Texas. CAPACITY: 5 CARS DAILY OF THE PUREST SALT IN THE WORLD. 99.10 PURE.

Morrison Joseph P, agt W U Tel Co.
Mulcahy Michael J, saloon.
Muntz John, grocer.
Nathan J & Co (Julius Nathan, Isador Kalisch), general store.
Norwood Leonard H, grocer.
Pearsall N G, supt N O div T & P Ry.
Perry Sidney F, justice of peace.
Perry Solomon R, sheriff.
Perry Wm W, physician.
Pettit Wm T, confectioner.
Phillips Granville M, drugs and books.
Phœnix Electric Co, J H Gates pres and treas, J F Johnson supt.
Pierce Edward, painter.
Pierce & Spence (Wm C Pierce, E C Spence), grocers.
Poland W P & Co (Wm P Poland, G Richard Uhlig), Cotton Buyers.
Pope Alexander, lawyer.
Pope Asa W, physician.
Pope Wm H, lawyer and state senator.
Powell John S, harnessmaker.
Prater Bros (Andrew J and Henry E), confectioners.
Prendergast F H, lawyer.
Pulver Bros, masons.
Rains Major M, carriages and undertaker.
Recknagel Charles H, grocer.
Robertson & Rosborough (W Marion Robbertson, Wyatt J Rosborough), general store.
Robinson John M, Propr Marshall Plow and Job Foundry. (*See adv, p 733.*)
Rudd Wallace G, city collector and assessor.
Russell S M, saw mill, 1 mile s.
Saft Herman (Hebrew Rabbi).
St Louis House, Mrs A E Hoenes propr.
Samuelson Abram I, clothing.
Satter George, shoemaker.
Scott Samuel T, lawyer.
Scudday Rev J A (Methodist).
Scully & Austin (Michael Scully, Wm C Austin), grocers.
Sears Dr Addison, druggist.
Sexton Frank B, lawyer.
Shaver Mrs M C, music teacher Bishop college.
Shaver F D, prof Bishop college.
Shirley A H & Co (A H Shirley, M C King), Proprs Capitol Hotel.
Slater Wm T, jeweler.
Sloan Wm L, saw and planing mill.
Small Andrew J, saloon.
Smith P A, resident engineer T & P Ry.
Stacey J W, supt telegraph T & P Ry.
Starr James F, Texas Land Owner.
Stein Jacob D, general store.
Stichler Philip K, pawnbroker.
Stinson J R & Co (John R Stinson, Joseph H Calaway), boots and shoes.
Strohe Louis, shoemaker.
Stuart Dr C B, principal private school.
Stuart Rev R S (Episcopal).
Summers Mathew, roadmaster N O div T & P Ry.
Taylor James H, physician.
Taylor W J, baggage agent T & P Ry.
Texas Compress Co, E L Wells supt.
Texas & Pacific Ry Hospital, Dr B F Eads Chief Surgeon, W J Lane and O M Heartsill Assistant Surgeons.
Thomas W G, physician.
Toome Robert R, ticket agent T & P Ry.
Touhey John H, grocer.
Turner James, lawyer.
Twyman Travis G, general store.
Wagnon J S & Co (James S Wagnon, Fred U De Lisle), General Merchandise.
Warren Miss E, prin Kindergarten school.
Waters-Pierce Oil Co, T B Moore Mngr.
Weisman J & Co (Joseph Weisman, Daniel Doppelmayer), dry goods and clothing.
Weisman Moses L, general store.
Wells Elbert L, supt Texas Compress Co.
Western Union Tel Co, J P Morrison agent.
Whitaker Rev George, pres Wiley college.
Wiley College, Rev George Whitaker pres.
Wilson Louis P, member State legislature.
Wilson & Lane (Louis P Wilson, Walter C Lane), lawyers.
Winters Charles, saloon.
Wolff Isaac, clothing.
Wolz Mrs Elenora, furniture.
Womack J O & Co (Julian O and John F Womack), general store.
Wood Oliver H P, Carriage and Wagonmaker and Blacksmith.
Wood Samuel E, grocer.
Woolridge & Co, saloon.
Wren Robert B, restaurant.
Yakel Charles, Wines, Liquors, Cigars and Billiard Hall.
Yakel Henry, blacksmith and wagonmkr.
Yorkey Fred, Pacific express agent.
Young George, carpenter.
Y M C Association, H W Hopkins pres, J B Davidge sec.
Young Thomas P, lawyer.

MART. A post village in McLennan county, 115 miles northeast of Austin, 20 east of Waco, the county seat, and 12 east of Harrison, the nearest railroad station. Waco is the nearest banking point. It contains a steam grist mill and cotton gin,

A. F. Heckle & Co., PIANOS AND ORGANS. FORT WORTH, TEXAS.

Awnings and Tents. BENSON & ROBINSON, Cor. Ave. A and Tremont Street, GALVESTON, TEXAS.

a church and a school. Population, 300. Mail, daily. A. G. Borland, postmaster.

Carpenter W B, physician.
Howen & Shelton, dry goods and grocer.
Ingram W J, grist mill and gin.
Pittello J M, Grocer.
Rogers M L, blacksmith.
Smith R L, physician.
Stephens & Pearce, dry goods and grocers.
Stodghill W B, grocer.
Vaughn H T, carpenter.
Weaver Jacob, grist mill and gin.

MARTIN CITY. A discontinued postoffice in Nacogdoches county. Send mail to Swift.

MARTINDALE. A postoffice in Caldwell county, 29 miles southwest of Austin, 12 west of Lockhart, the county seat, and 7 northeast of San Marcos, the nearest railroad station and banking point. Population, 100. Mail, daily. G. N. Martindale, postmaster.

Crunk W B, general store.
Jennings J H & Bro, grist mill and gin.
Jennings Tuttle, meats.
McClintock H L, general store.
Martindale George N, General Store.
Martindale R, grist mill and gin.
Petty & Petty, general store.
Porch W B, druggist.
Reed A, grist mill and gin.
Stone Thomas N & Co, grist mill and gin.

MARTINSBURGH. Gillespie county. *See Hye.*

MARTIN'S MILLS. A postoffice in Van Zandt county, 11½ miles south of Canton, the judicial seat, and 24 from Will's Point, the nearest banking and shipping point. Population, 75. Mail, semi-weekly.

Bennett B J, druggist.
Burrage J C, general store.
Shaw F, general store.

MARTIN SPRINGS. A post village in Grayson county, 15 miles northwest of Sherman, the county seat, 3 west of Pottsboro', the nearest railroad station, and 12 from Denison, the nearest banking point. Settled in 1875, it contains a steam grist mill and cotton gin. Population, 50. Mail, daily. Herman Thoma, postmaster.

Crabtree A A, blacksmith.
Landram James A, carpenter.
Scott L A, physician.
Stapleton R, shoemaker.
Thoma Herman, General Store.
Thomas Bros, grist mill and gin.
Wilson George, stone mason.

MARTINSVILLE. A recently established postoffice in Nacogdoches county.

MARYSTOWN. A settlement in Johnson county, 10 miles northeast of Cleburne, the county seat, and 1½ west of Egan, the nearest railroad station. Cleburne is the nearest banking point. Settled in 1870, it contains steam saw and grist mills, a church and a district school. Cotton is the principal shipment. Population, 100. Mail, tri-weekly. T. W. Hollingsworth, postmaster.

Crow A J, physician.
De Jarnett, Cameron & Co, flour and grist mill.
De Jarnett W T, wagonmaker.
Hall J M, carpenter.
Hollingsworth T W, General Store.

MARYSVILLE. A post village in Cooke county, 16 miles northwest of Gainesville, the county seat, nearest railroad station and banking point. It contains 4 churches, a district school, steam grist mills and cotton gins. Population, 300. Mail, daily. J. B. Burton, postmaster.

Bailey Dr Thomas, druggist.
Baker Rev B H (Presbyterian).
Burton & Wilbourn, General Store.
Eastwood & McKinley, saloon.
Glenn W M, blacksmith and livery.
Lay A G M, grist mill and gin.
Lewis T J, blacksmith.
McKinley J W, general store.
Morris L, groceries, shoes and justice.
Nelson Rev Stuart (Methodist).
Poteet M W, hardware.
Smith & Barnett, general store.
Smith & Fitch, flour mill and gin.

MASON. A prosperous town in Mason county, of which it is the judicial seat, 70 miles west of Burnet, the nearest rail approach. It contains 7 churches, public schools, 2 grist mills and cotton gins, a bank and a weekly newspaper, the *Mason County News.* Stage, daily to Burnet; fare, $6. Population, 800. Mail, daily. W. V. Bridges, postmaster.

N. A. BOLLES & CO., FINE JOB PRINTING. Box 323, DALLAS, TEXAS. THE LARGEST POSTER OFFICE IN TEXAS. PRINTERS AND BINDERS.

ICE. Alamo Brewing Association, Manufacturers of Pure Transparent Ice. Country Orders a Specialty. Cor. Camaron and W. Houston Sts., San Antonio, Tex.

ALAMO CITY BUSINESS COLLEGE, SHORT-HAND, TYPE-WRITING and TELEGRAPH INSTITUTE, and NORMAL PENMANSHIP ACADEMY, San Antonio, Texas. Send for Catalogue.

SEND TO Fort Worth Nurseries For your FRUIT TREES, GARDEN, FIELD and FLOWER SEED. We handle nothing but the Best. ROBT. DRUMM & CO., Proprs. (Successors to Drumm & Baker Bros.)

Beck J D, physician.
Bernhard F, justice of peace.
Bierschwale Charles, Notary and Surveyor. (*See adv, opp.*)
Bridges J D, lawyer.
Bridges S F, hotel.
Doole D, general store.
Fellman & Arhelger, blacksmiths.
Franklin John, saloon.
Fulton M, lawyer.
Garner R H, hotel.
Gooch Ben F, Land and Insurance Agent.
Gustweidt Wm & Son, general store.
Hargrove A N, saloon.
Henderson F W, propr Mason County Bank.
Holmes Henry M, Attorney-at-Law. (*See adv, opp.*)
Holmes & Bierschwale (Henry M Holmes, Charles Bierschwale), General Agency, Land Agents, etc. (*See adv, opp.*)
King L H, general store.
Koock Wm, mill, gin and general store.
Loring D, shoemaker.
Loring V M, publr Mason County News.
Mason County Bank, F W Henderson propr.
Mason County News, V M Loring publr.
Misack & Groebner, wagonmakers.
Morrow W M, drugs and groceries.
Patten & Pierschwale, hardware.
Ranck James E, grist and gin mill, and general store.
Sands & Bickenbach, groceries and meats.
Schaeg John, saddler.
Smith Glenn, general store.
Smith & Moran, saloons.
Todd G W, general store.
Wiggins Dr, drugs.
York H & Co, general store.

MASSEY. A settlement on Ash creek, in Hill county, 12 miles southwest of Hillborough, the county seat, and 5 northeast of Abbott, the nearest railroad station. Hillborough is the nearest banking point. Settled in 1881, it contains 3 churches, a school, a steam grist mill and a cotton gin. Population, 100. Mail, tri-weekly. S. F. McMillan, postmaster.

Burkhalter J C, grist mill and gin.
Goodrich Rev A C (Baptist).
Haley C C, blacksmith.
McMillan S F, General Store.
McMillan Rev W C (Presbyterian).
Miller J W, physician.
Sampson Rev J W (Methodist).
Sneed J S, physician.
Young Rev B.

MASTERVILLE. McLennan county. *See Bruceville.*

MATADOR. A postoffice in Motley county (unorganized), 71 miles southwest of Childress, the nearest banking and shipping point. Population, 120. Mail, tri-weekly. L. B. Campbell, postmaster.

Metador Land & Cattle Co.

MATAGORDA. A flourishing town on the Colorado river, in Matagorda county, of which it is the judicial seat, 213 miles southeast of Austin, and 40 northeast of Indianola, the nearest railroad station and banking point. Settled in 1818, it contains 2 churches and a district school. Cotton, live stock, corn and pecans are shipped. Population, 500. Mail, daily. A. A. Duffy, postmaster.

Baxter Mrs Lizzie, milliner.
Bedford Mrs M, hotel.
Berg Joseph A, grocer.
Burkhart Y C, lawyer.
Clouder John, general store.
Duffy Prof A, Music Teacher.
Duffy Bros, Blacksmiths.
Funk & Smith, fish and oysters.
Hodge Galen, general store and hotel.
Makavler A, meats.
Robbins Fred, county surveyor.
Rugley E D, county judge.
Serrill Sophie, hotel.
Sterry James & Sons, carpenters.

MAUD. A discontinued postoffice in Bowie county. Send mail to Corley.

MAVERICK. A postoffice in Runnels county, 18 miles northwest of Ballinger, the judicial seat, banking and shipping point. Mail, semi-weekly. Mrs. M. Marshall, postmaster.

MAXDALE. A postoffice on the Lampasas river in Bell county, 90 miles north of Austin, 25 southwest of Belton, the county seat, and 10 southeast of Copperas Cove, the nearest railroad station. Belton is the nearest banking point. Settled in 1883, it contains 2 churches, a district school and a cotton gin. Ships cotton. Population, 20. Mail, semi-weekly. J. T. Hunt, postmaster.

MAXEY. A postoffice in Lamar

We have 250 Farms, 400 Houses and Lots, 1,000 Vacant Lots, 100 Ranches, 1,000,000 acres Wild Land for sale. P. A. HUFFMAN & CO., 506 Main St., Fort Worth, Tex. Box 197. We sell or exchange property, make investments, collect rents, pay taxes, do strictly commission business.

Temple & Hamilton's Business College, NORMAL PENMANSHIP, SHORT-HAND and TYPE-WRITING INSTITUTE, and ENGLISH TRAINING SCHOOL, SAN ANTONIO, TEXAS. Send for Circular and Specimen of Penmanship. (☞ See Page 4.)

county, 347 miles northeast of Austin, 13 northwest of Paris, the county seat, and 8 northwest of Brookston, the nearest railroad station. Paris is the nearest banking point. Population, 30. Mail, semi-weekly.

Hopkins I L, general store.

MAXWELL. Collin county. *See Saxie.*

MAXWELL. A postoffice on the T., B. & H. Ry, in Caldwell county, 8 miles due west of Lockhart, the county seat and nearest banking point. Population, 25. Exp., Pacific. Mail, daily.

Blessing G A, general store
Laney & Wehmeyer, gin and grist mill.

MAY. A postoffice in Brown county, 228 miles northwest of Austin, 20 northwest of Brownwood, the county seat, nearest railroad station and banking point. Population, 30. Mail, daily.

McBride H T, grocer.
Stewart Bros, general store.
Van Derveer W B, general store.

MAYNARD. A postoffice in San Jacinto county, 12 miles west of Cold Spring, the county seat, and 11 east of New Waverly, the nearest railroad station. Huntsville, 23 miles distant, is the nearest banking point. Settled in 1876. Population, 125. Mail, tri-weekly. F. J. Cooper, postmaster.

Cooper F J, Grist Mill, Gin and General Store.
Scott Wm, general store.
Winters J P, justice of peace.

MAYSFIELD. A village on Little river, in Milam county, 10 miles northeast of Cameron, the county seat, nearest railroad station and banking point. Settled in 1868, it contains 3 steam grist mills and cotton gins, 3 churches and a school. Stages daily to Calvert and Cameron; fases, $1 and 75 cents respectively. Population, 250. Mail, daily. John T. Thweatt, postmaster.

Allen M A, hotel.
Atkinson E D, General Store.
Barmore J S, saddler and grocer.
Barmore & Blaiset, blacksmiths.

HENRY. M. HOLMES, Attorney-at-Law.

CHAS. BIERSCHWALE, Notary Public and Surveyor.

HOLMES & BIERSCHWALE,

GENERAL AGENCY

H. M. Holmes will Practice before the Supreme Court and Court of Appeals at Austin, and the U. S. Courts.

Holmes & Bierschwale will Buy and Sell Land, Render Lands for Assessment, Pay Taxes, Redeem Lands Sold for Taxes, and Clear up Titles; Negotiate Loans, Make Collections anywhere West of Austin or San Antonio; Sell Cheap Cattle and Horses on Commission, and generally attend to any business committed to our care.

CHARGES REASONABLE.

Mason, Mason Co., - - TEXAS.

W. R. SANNER & CO. W. R. SANNER. N. B. MOORE. **FORT WORTH, - TEXAS.** } **REAL ESTATE, CITY PROPERTY. LANDS BOUGHT AND SOLD. TITLES EXAMINED. Acknowledgments Taken.**

"DEERE" PLOWS. MANSUR & TEBBETTS IMPT. CO. SUCCESSORS TO DEERE, MANSUR & CO. A. B. TABER, Manager. Cor. Lamar and Wood Sts., DALLAS, TEXAS.

The Highest Standard of Excellence at THE BRYANT & STRATTON Chicago Business College. Largest and Best.

BIG 5 REMEDY CO. LIVINGSTON, TEXAS.
BIG 5 CURE NEVER FAILS TO CURE CHICKEN AND HOG CHOLERA.

Brady A E, grist mill and gin.
Ellzy A J, physician.
Hollingsworth T D, hotel.
Jones J M, grist mill and gin.
McCulloch O F, drugs.
McColloch R, physician.
Pool I M, justice of peace.
Powell E J, physician.
Sapp S, barber.

MEDINA. A station on the I. & G. N. R. R., in Bexar county, 13 miles from San Antonio, the county seat. Von Ormy is the postal name.

MEDINA. A postoffice in Bandera county, 12 miles northwest of Bandera, the county seat, and 22 from Ganahl, the nearest railroad station. Contains a gin and corn mill, a private bank and 2 churches. Population, 150. Mail, daily. Miss S. Williams, postmaster.

Baker B E, live stock.
Baker B F, live stock.
Harrell J M, blacksmith.
Layton F, broker.
McNell A, General Store.
McNuelt & Smith, general store.
Richards C M, hotel.
Smith G F, general store.
Walsh & Heartley, corn mill and gin.

MEDLEY. On the I. & G. N. R. R. and on the San Jacinto river, in Montgomery county, 6 miles south of Conroe, the judicial seat, and 33 from Houston, the nearest banking point. Exp., Pacific. Population, 150. J, L. Garwood, postmaster.

Garwood J L, General Store, Live Stock and Saw Mill.
Hart Alexander, photographer.

MELISSA. A postvillage on the H. & T. C. Ry, in Collin county, 7 miles northeast of McKinney, the county seat and nearest banking point. Settled in 1873, it contains 3 churches and a district school. Population, 150. Exp., W., F. & Co. Tel., W. U. P. J. Beyett, postmaster.

Alexander A, hotel.
Beyett P J, Drugs.
Coffman J H, dry gds, grocer and exp agt.
Douglass Rev A H (Campbellite).
Hardway C W, telegraph agent.
Hill J S, cotton gin.
Hodges T B, physician.
King & Throckmorton, physicians.
Largent C M, drugs and grocer.
Ogilvie & Graves, dry goods and groceries.
Scott L A, agt H &T C R R and cotton gin.
Sheeley C A, physician.

MELROSE. A village in Nacogdoches county, 10 miles southeast of Nacogdoches, the county seat, nearest railroad station and banking point. It contains 3 churches and a public school. Cotton and hides are shipped. Population, 200. Mail, daily. J. W. Powers, postmaster.

Alders Wm, grist mill.
Bently J H & R L, cotton gin.
Ceal & Pate, general store.
Cilico T P, oil.
Cook J A, grocer.
Hall B M, cotton gin.
Leak R & Son, physicians and druggists.
Lubricating Oil Co.
Mackleroy G L, blacksmith.
Martin J D, grist mill.
Mast D C, carpenter.
Mast Z T, general store.
Matthews & Alders, saw mill.
Maugham & Mast, shingle mill.
Powers J W, General Store.
Richardson J R, carpenter.
Simpson A T, grist mill and gin.
Teutsch A, grist mill and gin.
Teutsch Henry, blacksmith.

MENARDVILLE. A postoffice in Menard county, of which it is the judicial seat, 57 miles south of Ballinger, the nearest railroad station and banking point. Population, 150. Mail, daily. E. V. D. Stueken, postmaster.

Amesworth L W, lawyer.
Ballou & Co, General Store.
Dorr E G, drugs and groceries.
Kitchens F M, surveyor.
Lewis W W, general store.
Smith Alexander J, land agent and lawyer.
Williams F, lawyer.

MENTZ. A postoffice in Colorado county, 7 miles from Columbus, the county seat and banking point, and 4 from Alleytown, the nearest shipping point. Mail, daily. Joseph Burtschell, postmaster and general store.

MERCER'S GAP. A postoffice in Comanche county, 9 miles southwest of Comanche, the county seat, and 12 from Zephyr, the nearest railroad station. Comanche is the nearest banking point.

Imboden & Hamilton, Fort Worth, Texas. { Have Cheap Lands for Sale in the Pan Handle of Texas. Write them for Prices and Terms. Large Bodies a Specialty. } **Investment Bankers.**

H. F. & W. H. Young, West Texas Law and Land Office, 208 Commerce St., San Antonio, Texas. (See Adv., Page 4.)

Settled in 1877, it contains 2 churches and a district school. Population, 20. Mail, daily. S. J. Wilkes, postmaster and farmer.

MEREDITH. A station on the G., C. & S. Fe Ry, in Johnson county, 6 miles from Cleburne. Buel is the postal name.

MERIDIAN. A thriving, incorporated town, the county seat of Bosque county, on the G., C. & S. Fe Ry, and on the Bosque river, 135 miles north of Austin. Settled in 1854, it has 3 churches, good schools, 1 bank, a flouring mill, cotton gins, a court house and 2 weekly newspapers, the *Bosque Citizen*, and the *Alliance Sun*. Ships live stock, grain, wool, cotton and hides. Population, 1,000. Tel., W. U. Exp., W., F. & Co. John Harvey, postmaster.

Adams & Odle (John W Adams, Hugh C Odle), grocers and hardware.
Alexander Thomas C, lawyer.
Alexander Mrs T C, millinery.
Alliance Sun, Alliance Assn publrs.
Anderson House, A D Anderson propr.
Avirett Robert A, meats.
Barry Arthur R, county judge.
Bell Wm, blacksmith.
Blethen Levi B, sheep ranch.
Bosque Citizen The, C W Geers editor.
Brashear Morgan, wagonmaker.
Campbell Wm T, druggist.
Caruth S M, loans.
Carsey Julian D, shoemaker.
Cash Milton G, assessor.
Cason Joseph, carpenter.
Charles Herman E, general store.
Childers Rufus G, lawyer and mayor.
Childress Andrew J, dentist.
Cook Wm H, flour mill and gin.
Cooke Henry C, county clerk.
Burley M H, sheep ranch.
Dansby Jonathan, deputy county clerk.
Davis W J, general store.
Dillard Herbert S, county attorney.
Dunlap Thomas L, city marshal.
Dyer John, collector.
Farabee Leroy, carpenter.
First National Bank (capital, $60,000), C C Blanton pres, J W Rudasill cash.
Francis W C, railroad and exp agent.
Geers Charles W, ed the Bosque Citizen.
George George W, Carpenter and Builder.
Gibbs, Hadder & Co (James H Gibbs, Thomas F Hadder), blacksmiths.
Gillette & Murrell (James A Gillette, Robert E Murrell), lawyers.
Gotcher Joseph G, confectioner.
Gouldy John H, insurance.
Hall Bros & Brashear (James M and Benjamin F Hall, Wm H Brashear), grocers and furniture.
Harris Rufus N, inspector of hides.
Harvey John, postmaster and justice.
Helton & Hughes (J K Helton, Alexander A Hughes), lawyers.
Hughes Bros (Nimrod T [and Harvey C), drugs.
Iley Valentine H, grocer.
Jacques Mrs J A, sheep ranche.
Jenkins Jesse, Lawyer and Member State Legislature.
Jenkins & Robertson (Jesse Jenkins, James M Robertson), Lawyers and Land Agents.
Johnson Rev J H (Baptist).
Jones Rev W V (Methodist).
King Henry, blacksmith.
Knight & Caruth (Wm M Knight, Stanley R Caruth), lawyers.
Lockett, Lockett & Kimball (Osborn L & Wm Lockett, Richard Kimball), lawyers.
Lomax James T, saddler.
Lumpkin James J, physician.
Lumpkin Simon H, lawyer.
Lumpkin & Hale (Simon H Lumpkin, James M Hale), lumber.
McFadden Wyatt, deputy sheriff.
McGill Mrs Essie, boarding house.
Marrs Ferdinand S, Attorney-at-Law and Land Agent.
Meridian Cornett Bank, J D Carsey leader.
Metcalf John N, sheriff.
Morgan Nicholson R, lawyer.
Moss Jonas H, saloon.
Neely David H, undertaker.
Olive Nelson A, physician.
Osborn S Frank, barber.
Parks Rev J H (Baptist).
Potter Wm O, tinsmith.
Powell W S, county treasurer.
Rahl John, constable.
Rainbolt Hiram, notions.
Randal Andrew J, grocer.
Randal Napoleon B, dentist.
Rizer James S, livery and transfer.
Sanders Thomas D, livery.
Scott John L, lawyer.
Smith Frank B, district clerk.
Stallings James H, jeweler.
Strech Wm M, painter.
Tandy Bros (Louis N and Alfred A) general store.
Taylor Luther, saloon.
Taylor Rev L C (Presbyterian).
Ward Pierce B, lawyer.

MRS. A. M. NAPIER, DEALER IN ALL KINDS OF MATERIAL FOR FANCY WORK. STAMPING PATTERNS AND STAMPED GOODS. ALSO FINE LINE OF IMPORTED LACES. MAIL ORDERS A SPECIALTY LESSONS FREE FOR TWO MONTHS. 810 ELM STREET, DALLAS, TEXAS.

Gavin Walker, BANKER AND INVESTMENT BROKER. FORT WORTH, TEXAS.

Geo. S. Leachman, The Leading Laundryman of Texas.
17 Live Oak Street, 860 Pacific Avenue, DALLAS, TEXAS.

TEXAS LANDS. LEASE, SELL, MANAGE, PAY TAXES ON AND PROTECT LANDS IN EVERY COUNTY OF TEXAS AT LOW RATES. SATISFACTION GUARANTEED.
GALVESTON, TEXAS.
THE HEART & CO.

Weeks James N, county surveyor.
White Harry B, dry goods.
Williams George W, grist mill and gin.
Williams Mason, boarding house.
Wilson Victor B, General Store, Cotton and Grain Buyer.
Winston D T, principal of school.
Wortham Paducah K, physician.
Wortham Patrick K, physician.

MERIT. On the G., C. & S. Fe Ry, in Hunt county, 13 miles northwest of Greenville, the judicial seat, and 6 from Farmersville, the nearest banking point. Contains 2 churches, a public school and a steam cotton gin and grist mill. Population, 300. Tel., W. U. Exp., W., F. & Co. N. H. McCallon, postmaster.

Benson G D, barber.
Chandler E S, dry goods.
Crump A G, grist mill and gin.
Fatheree Dr C E & Bro, drugs.
Fleming J, drugs.
Forester & Dorton, blacksmiths and livery.
French J H, physician.
Howell Dr M S, grist mill and gin.
Lee R E, railroad, exp and tel agent.
Murchison A, physician.
Murchison & McCallon, Grocers.
Owens R C, Physician.
Polk C A, physicians,
Swindler & Terrell, hardware.
Wilkins T O, dry goods and groceries.

MERKEL. A postoffice on the R. G. div. of the T. & P. Ry, in Taylor county, 17 miles northwest of Buffalo Gap, the county seat. Abilene is the nearest banking point. Settled in 1883, it contains 4 churches, a school and a steam cotton gin. Population, 400. Tel., W. U. Exp., Pacific. M. S. French, pestmaster.

Blanchard W R, blacksmith.
Boyce G W, livery.
Bullard H, hotel.
Corrigan & Hammer, grocers.
Cox & Clark, general store.
French M S, Drugs.
Ginn O X, cotton gin.
Jennigan & Co, lumber.
Rasbery W J, grocer.
Taylor S J K, drugs.
Thornton Mrs A M, hdware and milliner.
Thornton J H, general store.
Vaughan J L, railroad, express and tel agt.
Williams & Browning, lumber.

MERLE. Also known as Scott's Store, is a postoffice in Burleson county, 16 miles southeast of Caldwell, the county seat, and 8 from Lyons, the nearest railroad station. Caldwell is the nearest banking point. Settled in 1873, it contains 2 steam corn mills and cotton gins, and ships cotton and cotton seed. Population, 175. Mail, semi-weekly. M. M. Myers, postmaster.

Carrington J C, physician.
Myers Dr M M, General Store.
Scott, cotton gin.

MERRILLTOWN. A settlement in Travis county, 12 miles north of Austin, the county seat, and 5 south of Round Rock, the nearest railroad station. Austin is the nearest banking point. Settled in 1845, it contains a steam grist mill and cotton gin, a church and a district school. Population, 75. Mail, tri-weekly. A. G. Kemp, postmaster.

Dillingham B, cotton gin.
Kemp A G, General Store.
Weber A, grist mill and gin.

MERRIMAN. A discontinued postoffice in Eastland county, 8 miles from Eastland, the county seat and mailing point.

MERRIVALE. A country postoffice in Bosque county, 20 miles southwest of Meridian, the judicial seat and banking point, and 12 from Valley Mills, the nearest shipping point. Mail by special supply. R. E. Conine, postmaster.

MERTENS. On the St. L., A. & T. Ry, in Hill county, 16 miles east of Hillsboro', the judicial seat and nearest banking point. Exp., Texas. Population, 75. John Taylor, postmaster.

Anderson T H, general store.
Arthur W J, grist mill and gin.
Atwell J W, blacksmith.
Boone Wm, physician.
Coleman A L, carpenter.
Johnson B J, grist mill and gin.
Lokridge S L, general store.
Taylor John, General Store.
Walling J K, general store and R R agent.

MERV. A country postoffice in Henderson county, 15 miles east of Athens, the judicial seat and banking point, and 5 from Brownsboro', the nearest shipping point. Mail, semi-weekly. J. M. Powell, postmaster.

TEXAS & PACIFIC COAL CO. FORT WORTH, - - TEXAS. MINES LOCATED AT THURBER, TEX. Capacity 900 Tons per Day. DISCOUNTS MADE ON LARGE ORDERS.

Waco, Tex. { **J. B. GILMER & CO.** Largest Real Estate Dealers in the Southwest. } MILLIONS to LOAN on City and Country Property at Lowest Rates.

Ansly T, blacksmith.
Lession J M, carriage maker.
Powell J M, Grist Mill and Gin.

MESQUITE. A town on the T. & P. Ry, in Dallas county, 235 miles northeast of Austin, and 13 southeast of Dallas, the county seat and nearest banking point. It contains 3 steam grist mills and cotton gins, 4 churches, good schools and a weekly newspaper, the *Texas Mesquiter*. Population, 300. Exp., Pacific. Mail, daily. C. Knox, postmaster.

Brownfield Bros, blacksmiths.
Clark V L, blacksmith.
Eldridge A R, railroad, exp and tel agent.
Gross G B, dry goods and groceries.
Gross J M, grist mill and gin.
Kimbrough R S, grist mill and gin.
Kimbrough & Co, general store and cotton.
Kincaid & Paschall, grist mill and gin.
Knox J M, ed and publr Mesquiter.
Lynch J T, saloon.
Marcum T W, grocer.
Rugel Bros, hardware.
Texas Mesquiter, J M Knox ed and publr.
Wesson & James, groceries and notions.

METZ. A station on the R. G. div. of the T. & P. Ry, in Tom Green county, 159 miles from Sierra Blanca. No postoffice.

MEXIA. A flourishing incorporated town on the H. & T. C. Ry, in Limestone county, 11 miles northeast of Groesbeck, the county seat, and 151 northeast of Austin. Settled in 1870, it now has 5 churches, public and private schools, an opera hall, 2 banks, a canning factory, a fire department, water works, cotton gins, special and general stores, and 2 weekly newspapers, the *Ledger* and the *Democrat*. Ships cotton, live stock, wool, hides, etc. Daily mail stages to Fairfield and Tehuacana. Population, 2,000. Tel., W. U. Exp., W., F. & Co. James R. Neece, postmaster.

Adams & Priest (Wm H Adams, R W Priest), lawyers.
Adams & Son (Merion & Robert L), tinners and gunsmiths.
Adamson & Hancock (Wm L Adamson, Bluford J Hancock), hardware and implements.
Anderson John A, brewers' agent.
Arvin James A, photographer.
Beckham House, J W Simmons propr.
Blake John W, insurance.
Bowers John, painter.
Boyd Horace A, R W Harris Mngr, General Store.
Brock Thomas, cotton buyer.
Burney & Oliver (W Rufus Burney, D Oliver), general store.
Campbell Charles S, restaurant.
Cook John P, physician.
Corley Bros (John R and Wm M), furniture and undertakers.
Cousins R B, principal of school.
Davis John, city marshal.
Davis & Hughes (John Davis, David F Hughes), cotton yard.
Deming Albert, painter.
Denning Samuel P, Contractor and Builder.
Doyle Wm E, insurance and mayor.
Farmer T J, mason.
Felz Christian, shoemaker.
Felz Frank, shoemaker.
Felz Joseph, second-hand goods.
Firmin Arthur E, lawyer.
First National Bank (Capital $100,000), John R Henry Pres, Wm Kamsler Vice-Pres, Wm L Murphy Cashier.

THE TEXAS ADVERTISER { Established in 1887. The Only Immigration Journal Published in Texas. Published by Texas Advertiser Publishing Co., Dallas, Texas, at $1.00 a Year. AND MANUFACTURERS' JOURNAL.

PHOCION S. PARK,
JEWELER
Bookseller and Stationer.
LOWEST PRICES,
AND
Largest and Most Complete Stock in this Section.
Mail Orders Filled Promptly, and Satisfaction Guaranteed.

MEXIA, - - - TEXAS.

E. A. ATLEE. Established 1881. FRANK B. EARNEST. **Atlee & Earnest,** (Successors to McLane & Atlee.) ATTORNEYS-AT-LAW, Laredo, Texas.

Do you want to SELL your Farm or Ranch? The State Trust Co. Deals in every kind of Real Property in Texas, Missouri and Kansas. LOAN MONEY ON LAND. Correspondence Solicited. Agents Wanted.

Flaum Samuel, confectioner.
Gantz & McDonald (John A Gantz, Augustus D McDonald), meats.
Gibbs Miss Laura, music teacher.
Gibson & Doyle (Thomas J Gibson, Wm E Doyle), lawyers.
Greene Charles, soda water mnfr.
Griffith Bros (Thomas A and Henry C), blacksmiths.
Gronberg John A, shoemaker.
Groves Rev J R (Presbyterian).
Guynes John F, agt Mexia Dist Alliance.
Hall Henry L, notions.
Hancock Bluford J, cotton gin.
Hansen & Sorensen (Peter Hansen, Hans Sorensen), grocers and proprs New Opera hall.
Hardy C S, lawyer.
Harper Bros (James O and Alfred J), proprs Mexia Ledger.
Harris Richard W, Mngr H A Boyd's General Store.
Henry John R, pres First National bank.
Henson Wm S, livery.
Herring Melvin, general store.
Herring & Thomasson (E Richard Herring, Wm O Thomasson), barbers.
Jackson B W & J D (Benjamin W and James D), general store.
Jones M T Lumber Co, Frank Scruggs agt.
Kamsler Wm & Bro (Wm and Henry), Dry Goods.
Karner, Phillips & Co (Fred and John R Karner, James E Phillips), genl store.
Katten S & D (Simon and David), grocers.
Kaufman & Son (Marcus and Charles), grocers.
Kauhl Charles J, carpenter.
Keeling Robert H, grocer.
Kemp Dr Marcus W, druggist.
Kennedy A Milton, ed Mexia Democrat.
Kettinger J A, express agent.
Kettinger & Gibbs (Julius A Kettinger, Claude S Gibbs), dry goods.
Kincheloe John W, grocer.
Kirksey John G, real estate.
Lewis Bros (Morris and Solomon), saloon and restaurant.
Lewis James M, physician.
Lindsey Wm H H, cotton gin.
Lockabay John S, barber.
Long Reuben, grocer.
Long & Comfort (Robert L Long, Edgar W Comfort), drugs.
McCain J H & Co (Joseph H McCain, D M Prendergast, Samuel H Kelly), drugs.
McDonald Marcus L, Livery, Blacksmith, Wagonmaker and Coal Dealer.
McKenzie Lucien W, grocer and liquors.
Machon Benjamin D, blacksmith.
Mendell Mrs M D, photographer.
Mexia Canning and Evaporating Co, J W Blake pres, H F Simmons sec and mngr.
Mexia Democrat The, A M Kennedy ed.
Mexia District Alliance The, J F Guynes agt, grocers.
Mexia Ledger, Harper Bros proprs.
Mexia Opera Hall, Hansen & Sorensen proprs.
Mexia Silver Cornet Band, P S Park director.
Mexia Water, Ice and Light Co, D M Prendergast pres, John R Corley sec.
Michard Joseph S, dentist.
Mistrot & Co (Henry B Mistrot, George H More), dry goods.
Moody James I, mem State Legislature.
Morgan Miss Irvie, milliner.
Moss Robert E, physician.
Munger Henry M, cotton gin.
Murphy Wm L, Cash First National Bank.
Murrell Benjamin D, livery.
Neece James R, postmaster.
Newman Isidore, grocer and baker.
Nussbaum J & Co (Joseph Nussbaum, Louis Kohn, Michael Burgower), general store.
Oates Thomas F, physician.
Park James H, insurance.
Park Phocion S, Watches, Jewelry, Musical Goods, Books, Stationery, News, Artists' Material, Wall Paper, Toys, etc. (*See adv, p 741.*)
Parker J E & Co (John E Parker, Reuben L Anderson, John S Groover), hardware and implts.
Phillips & Flaum (John G Phillips, Charles Flaum), general store.
Pope Thomas A, general store.
Prager Moses, general store,
Prendergast, Smith & Co (Capital, $75,000), Davis M Prendergast Pres, John W Blake Cash, Wm B Gibbs Teller, James L Smith, Bankers.
Richardson Wm H, hardware and implts.
Rigsby Mrs Laura, boarding house.
Risien Samuel W, jeweler.
Roberts Hiram M, Justice of Peace and Surveyor.
Roberts Matthew E, general store.
Robertson Felix G, general store.
Robertson Wm R, cotton buyer.
Rogers Miss Laura, music teacher.
Schulz Alfred T, Drugs and Books.
Scruggs Frank, agt M T Jones Lumber Co.
Sheeks Frank L, railroad agt.
Shipman Edward V, saloon.
Simmons H F & Co (Hamilton F Simmons, John L Means), general store.

ESTB. 1847. J. R. MORRIS' SON { Agent for Howe Scales, Charter Oak Stoves, and BRENNAN CANE MILLS. } HOUSTON, TEXAS.

Dallas Sign and Carriage Works, 16 Akard St. (formerly Sycamore St.), DALLAS, TEXAS. All Kinds of Signs Painted anywhere in the United States. Advertising Signs a Specialty.

Graves & Vinton Co. DALLAS, TEXAS. We Furnish Money on Texas Lands. Low Rates. Plenty of Money. WRITE TO US.

Simmons John W, propr Beckham house.
Sims John R, dentist.
Smith, Ross & Kennedy (James L Smith, J Elmore Ross, Calvin A Kennedy), general store,
Stephens Mrs C T, milliner.
Stephens & Rhea (Charles T Stephens, Robert Rhea), meats.
Stern Fred, shoemaker.
Swinburne Andrew M, mason.
Thomas J E, physician.
Thornton & Rennolds (Pinkney T Thornton, Aaron B Rennolds), general store.
Watson Charles L, general store.
Witherspoon Wm, cotton buyer.
Wolverton Vincent, Saddle and Harnessmaker.
Wyatt Rev G S (Methodist).

MEYERSVILLE. A village in De Witt county, 13 miles south of Cuero, the county seat, nearest railroad station and banking point. Settled in 1845, it contains 2 steam grist mills and cotton gins, 2 churches and a district school. Stages tri-weekly to Cuero. Population, 200. Mail, tri-weekly. Isaac Egg, postmaster.

Arthur & Hinnber, blacksmiths.
Buhrig Wm, meat market.
Egg Isaac, Hardware.
Hagel Rev John (Catholic).
Harsdorf W F, carpenter and painter.
Hausemann F, grist mill and gin.
Hausmann Mrs M, gin and grist mill, general store and saloon.
Hausmann Otto, druggist.
Marr John, mattress mnfr.
Meier Eibe, shoemaker.
Post Henry, blacksmith.
Renter John, carpenter.
Schaffler Frank, harnessmaker.
Schiwetz F, justice of peace.
Schlein Herman, meat market.
Stricker Rev G (Lutheran).
Thompson J M, physician.
Weaver S C, builder and contractor.

MIAMI. A discontinued postoffice in Angelina county, 15 miles southwest of Homer, the county seat. Send mail to Lufkin.

MIAMI. A village on the A., T. & S. F. Ry, in Roberts county, of which it is the judicial seat, 22 miles southwest of Canadian, the nearest banking point. Has 2 churches, a public school, 2 hotels and a weekly newspaper, the *Sentinel*. Tel., W. U. Exp., Adams. Population, 300. W. A. Nourse, postmaster.

Armstrong T B, blacksmith.
Burns D E, builder.
Fitch R C, hotel.
Fleming W F, General Store.
Husselby & Clompitt, saloon.
Lefore D H, general store.
McGrew J D, livery.
Matherson H, general store.
Miami Sentinel.
Nourse W A, drugs and hardware.
Power R A, railroad, exp and tel agt.
Winn B A, hotel.

MIDDLE BAYOU. A country postoffice in Harris county, 25 miles southeast of Houston, the judicial seat and nearest banking point, and 5 from Webster ville, the nearest shipping point. Mail, tri-weekly. Walter F. Harris, postmaster and stock raiser.

MIDDLETON. A postoffice on Trinity river, in Leon county, 10 miles southeast of Centreville, the county seat, 25 southeast of Jewett, the nearest railroad station, and 29 southwest of Crockett, the nearest banking point. Population, 30. Mail, tri-weekly. Wm. C. Adams, postmaster and general store.

MIDDLETOWN. Goliad county. *See Weesatche.*

MIDLAND. The judicial seat of Midland county, was established in 1884 and officially organized in 1885. It is 310 miles from El Paso, 40 from Big Springs, and 310 from Fort Worth, and is one of the most rapidly growing and prosperous towns in Western Texas, and a commercial center of no little importance, attracting as it does, a large trade from the extensive cattle ranges lying northward 150 miles, to the south 70 miles, to the east 25, and 60 west. Midland is neatly laid out and contains several additions known as Midland East, Midland Homestead, and Moody's. As a cattle shipping station it is second to none in the State, and as a fruit producing section and health resort it is also favorably known. It has no bonded debt. Low taxes and an abundant supply of good water, with lands varying in price from $2 to $10 per acre, it offers unusual inducements to the homeseeker. The various religious denominations are represented by Methodist, Baptist and Christian. A school, where 4 teachers are employed and 200 pupils attend, offers good educational facilities.

CLOWER & HARRIS, Dealers in Electrical Supplies, Contractors for all kinds of ELECTRICAL WORK. DALLAS, TEXAS. Dealers in all Sizes of MOTORS and ELECTRIC LIGHT PLANTS.

Ft. Worth Dallas Business Colleges. Oldest, BEST and CHEAPEST Schools in the South. Been in continuous session 16 years. The only Schools that have taken gold medals at State Fair. For fine Catalogue and Specimens of Penmanship, address F. P. PRUITT, President, FORT WORTH or DALLAS, TEXAS. The Dallas Business College succeeds the Lawrence Commercial College.

We Want You to Send us Your Farms or Ranches, for we will push everything intrusted to our care. Correspond with us at once.
ANGLO-TEXAN LAND AND LOAN CO. - - - HEAD OFFICE, 735 ELM STREET, DALLAS, TEXAS.

TEXAS & PACIFIC RY. — THE GREAT POPULAR ROUTE — BETWEEN THE EAST AND WEST.

The town contains a very creditable banking institution, a newspaper, the *Midland Gazette;* Masonic lodge and chapter, 2 good hotels, the Rio Grande and Llano, and 3 land agencies, known as Decker & Camp's, Moody's and Zane's. Wool and live stock form the principal shipments. Tel., W. U. Exp., Pacific. Mail, daily. Population, 600. Calvin P. Fuller, postmaster.

Adams J O, cattle, 10 miles w.
Allison W D, sheriff.
Amison Joseph N, cattle, 120 miles n w.
Anderson W A, cattle, 28 miles n w.
Andrews J M, cattle, 100 miles n w.
Andrews J T, cattle and horses, 6 miles s.
Aycock & Mullinix (Bunell N Aycock, T J Mullinix), Wholesale and Retail Grocers, and Dealers in All Kinds of Ranch Supplies, Crockery, Queensware, Glassware, Cigars, Tobacco and Produce.
Baker W J, cattle and horses, 12 miles w.
Barron John, carpenter.
Barron J H, dry goods.
Bartlett Robert, horses, 25 miles w.
Bell George E, sheep, 100 miles n w.
Bell I H, cattle, 120 miles n w.
Bennett Richard, cattle, 60 miles n w.
Blevins & Vincent, cattle, 100 miles n w.
Breccon C N, cattle, 70 miles n w.
Brooks Lee, cattle, 30 miles s e.
Brown N B, cattle, 100 miles n w.
Brown Z T, wool dealer, 8 miles s.
Browning J A, cattle and horses, 100 miles n w.
Buchanan M G, cattle, 30 miles w.
Buckland C J, cattle, 60 miles s.
Bullard C C, cattle and horses, 30 miles n.
Bunch W L, cattle, 20 miles n.
Bunn George & Co (George Bunn, R Whittle, Wm A Roy), cattle, 100 miles s.
Burton, Lingo & Co (Willard and John Burton, E H Lingo, A D Clark, D E Boice), E J Mumford Mngr, Wholesale Lumber Dealers, Sash, Doors, Blinds, Mouldings, etc.
Butler C E, Restaurant and Bakery. Meals at All Hours; Everything First-Class.
Callom Jefferson P, dentist.
Campbell J M, cattle, 100 miles n w.
Caperdore & Murphy, cattle, 75 miles n w.
Carter George, carpenter.
Chadwick C A, cattle.
Chicago Ranch, Morris & Butts proprs, 25 miles n w.
Cochran Walter C, cattle, 75 miles n w.
Coleman J S, meat market.
Connell Bros & Scharbauer (G H and W E Connell, John Scharbauer) (Capital Paid in, $25,000; Individual Responsibility, $100,000; Surplus, $35,000); Transact a General Banking Business.
Cousins W C, prin school.
Cowden C W, cattle, 100 miles n w.
Cowden W F & Bros (W F, G F jr and J T), cattle, 90 miles w.
Cowden & Bros (W H, George E and J M), cattle, 100 miles n w.
Crane R, cattle.
Cranfield W S, cattle, 50 miles w.
Cranfield & Geary (W L Cranfield), cattle.
Cranson M B, wind mills and cattle, 33 miles s w.
Cris Samuel, cattle, 20 miles s.
Crowley Frank, cattle, 100 miles n w.
Cupp Allen, blacksmith.
Darlington T J, cattle, 100 miles n w.
Daugherty, cattle, 70 miles n w.
Dawson S T, cattle and horses.
Dawson Thomas, cattle.
Dayton M, cattle, 65 miles s w.
Decker & Camp (D Evans Decker, Albert L Camp), Lawyers, Land Agents and Insurance. (*See adv, opp.*)
Devitt D M, sheep.
Devitt Phil, sheep.
Divers Frank, cattle, 90 miles n w.
Divers & Crowley (Francis Divers, H E Crowley), Hardware, Stoves, etc. (*See adv, opp*)
Draper J J, cattle, 75 miles n w.
Driver & McCormick, Livery, Feed and Sale Stables, Centrally Located, Fine Stock and Good Turnouts.
Edwards T J, barber and baths.
Elliott G W, physician.
Estes E H, cattle, 100 miles n w.
Five Wells Cattle Co, cattle.
Fuller Calvin P, postmaster.
Gardner R K, horses.
Goetz Valentine, shoemaker.
Gordon Mrs, milliner.
Graham J H & W H, cattle, 100 miles s.
Grammer J C, blacksmith.
Grammer Mrs J C, restaurant.
Gray George G, cattle, 35 miles w.
Harrington W W, cattle, 8 miles w.
Hartgrove A A, cattle, 125 miles n w.
Hawkins Albert S, Ed Midland Gazette, Attorney and Justice, Correspondence Solicited.
Henderson J H, cattle, 40 miles n w.
Henderson T G, cattle, 20 miles n.
Hilliard & Ellis (Successors to G H & W E McConnell) (A W Hilliard, N H Ellis), Wholesale and Retail Grocers and General Ranch Supplies.
Hope J O & Son, cattle, 30 miles n w.

W. J. B. Patterson, Investment Banker and Real Estate Broker, 425 East Houston St., San Antonio, Texas.

McCONNELL & MAY. Write us in English, German or French for anything you want to BUY, SELL or EXCHANGE, and we will ATTEND TO IT PROMPTLY. 109 AKARD STREET, DALLAS, TEXAS.

Hullom J A, cattle, 125 miles n w.
Hutchinson A, sheep.
Ingle J D, cattle, 4 miles e.
James H J, county surveyor.
Jefferson George, cattle.
Johnson J M, carpenter.
Johnston R W, cattle, 18 miles n.
Johnston W G, Propr Rio Grande Hotel, Rates $2.00 per Day; Central Location.
Keller Mrs L A, dressmaker.
Kelly F E, wood dealer.
Kennedy J R, ranch, 60 miles s e.
Kennedy, cattle, 100 miles n w.
Kettles John, sheep.
Knowles Joseph H, Livery, Sale and Boarding Stable. (*See adv, below.*)
Lancaster E R, county judge.
Lee Albert, ice.
Llano Hotel, A F Roland Propr. (*See adv, below*)
McClintock H, cattle.
McKenzie & Bros, cattle, 65 miles n w.
Marshal Thomas, barber.
Melcher Harry, painter.
Melcher Will, carpenter.
Midland Gazette, M M Pittman Publisher.
Midland Library, Mrs F G Fuller librn.
Midland Town Co (capital $25,000), Asa Leard pres, R H Zane sec, real estate.
Milliken Rev S R (Baptist).
Milliken Mrs S R, music teacher.
Mins J H, cattle.
Moody John M, Land Agent and Real Estate, also Propr Moody's Addition to Midland, and the Moody Nurseries.
Moore Rankin, cattle, 50 miles n w.
Morrow Mrs M E, cattle.
Mosely Col, lawyer.
Murphy T J, cattle.

D. EVANS DECKER. A. L. CAMP.

DECKER & CAMP,

Attorneys-at-Law

AND

Land and Insurance Agents.

Special attention to Perfecting Titles, Rendering and Paying Taxes, Buying and Selling Real Estate. Abstracts Furnished, Prompt Attention to Collections, Correspondence Solicited.

MIDLAND, - - - TEXAS.

F. DIVERS. H. E. CROWLEY.

DIVERS & CROWLEY,

WHOLESALE AND RETAIL

WATER SUPPLY MATERIAL

Heavy Hardware, Stoves and Tinware,

WIND MILLS,

HORSE POWERS

OF OUR OWN MANUFACTURE, ETC.

MIDLAND, - - TEXAS.

J. H. KNOWLES,

THE ENTERPISING LIVERYMAN OF MIDLAND.

STABLES NORTH OF LLANO HOTEL.

Teams and Good Turnouts Furnished to Prospectors, Land Seekers, Etc.

Terms Reasonable. Prompt and Reliable Drivers.

LLANO HOTEL

Is the Popular Hotel.

Convenient Sample Rooms—Rates, $2 per Day

MIDLAND, A. F. ROLAND, Proprietor, TEXAS.

SIMPSON & HUFFMAN, Real Estate Agts., Dallas, Tex. The Cheapest and Most Fertile Black Lands and Ranches For Sale. 49,000 Acres Splendid Farm Lands Bought at Foreclosure Sale, offered at 50 Per Cent. of Value. Four Millions of Dollars Loaned in Texas. FUNDS FOR INVESTMENT SOLICITED.

A. D. ALDRIDGE & CO., DALLAS, TEXAS, Stationers, Printers and Bookbinders. LEGAL BLANKS for Courts, Attorneys and Real Estate Agents. Blank Books in Stock and Made to Order. WE DO ONLY FIRST-CLASS WORK, AND GIVE FULL VALUE FOR YOUR MONEY.

E. F. Bosley, BRICK BUILDING RAISER AND MOVER, 175 LA SALLE STREET, CHICAGO, ILL.

HOG AND CHICKEN CHOLERA CURED and PREVENTED by Using BIG 5 CURE. BIG 5 REMEDY CO., LIVINGSTON, TEXAS.

Pascal W F, cattle.
Peeples J W, cattle.
Percelles & Martin (S H Percelles, George Martin), cattle, 75 miles n w.
Petty H C, dairyman.
Pipkin H S, sheep.
Pittman M M, publr Midland Gazette and grocer.
Powell E P, cattle.
Powell T M, cattle.
Pucket J W, 60 miles w.
Rascow H N, sheep.
Ray Theodore, cattle, 20 m n.
Reese George W, cattle, 3 miles n w.
Repkin S W, sheep.
Rio Grande Hotel, W G Johnston Proprietor.
Roberts Bros (John, Cub and Rob), cattle, 10 miles w.
Robertson J B, fruit grower.
Robinson A B, sheep, 15 miles n.
Rohlfing Henry, confectionary, etc.
Roland A F, Propr Llano Hotel. (*See adv, p 745.*)
Scharbauer John (Successor to J T Pemberton), Dealer in Wool, Hides, Grain, Hay, Salt, Feed and Wool Sacks.
Sewall Frank, painter.
Stewart G W, well borer.
Swaim W R, Mnfr of and Dealer in Harness and Saddlery, Horse Furnishing Goods, etc; Repairing Promptly Attended to; also Mnfr of Swaim's Famous Harness Wax.
Talent F M, cattle, 20 miles s w.
Tall M F, billard hall.
Taylor Charles A, drugs, books, etc.
Tiller Land & Cattle Co, Block Ranch.
Townsend S E, cattle, 20 miles s w.
Truesdale W E, sheep.
Turner J B, cattle, 90 miles n w.
Waddell T M, assessor.
Warfield Miss E L, wool, 10 miles w.
Westmoreland J J, saloon and billards.
Whalen J M, cattle.
White Elza, agt Texas & Pacific Ry.
White & Ingram, sheep.
Wiggins L H, houses, 25 miles s.
Willingham J T, sheep, 15 miles s e.
Willis B K, cattle, 60 miles n w.
Wilson Abe, cattle, 20 miles s w.
Wimberely Pleasant, restaurant.
Wimberley, Wadley & Co (L D Wimberley, T B Wadley, E T Watson), Wholesale and Retail Dry Goods, Clothing and Furnishing Goods.
Winborne C A, hide and animal inspector.
Worley Newland S, saloon and billards.
Wou Sam, laundry.
Wylie J R, cattle.
Yates James, horses, 15 miles w.
Yoas C A, cattle.
Zane R H, Lawyer and Land Agent, Special Attention Given to Prospectors and Investors.

MIDLOTHIAN. Formerly known as Braker, is a post village on the G., C. & S. Fe and T. & P. Rys., in Ellis county, 186 miles northeast of Austin, and 12 northwest of Waxahachie, the county seat and nearest banking point. Settled in 1848, it contains 3 churches, a public school and a weekly newspaper, the *Midlothian News.* Population 600. Tel., W. U. Exp., W. F. & Co. J. R. Kennedy, postmaster.

Alexander E R, general store and lumber.
Barnett L T, physician.
Beck M, barker.
Bickers J M, grocer.
Brundage J & Bro, furniture.
Bundy Z T, physician.
Cate F T, painter.
City Hotel, E W York propr.
Connevey J E, editor News.
Cook D F, barber and confectioner.
Cooper S C, carpenter.
Coy & Sharkey, meats.
Crawford W W, physician.
Davis B F, hotel.
Elder A H & Son, grocers.
Elder H, carpenter.
Hull E E, publr News.
Kennedy J R, Notary.
Lowe Edward, drugs.
Ludwick M W, livery.
McAllister Mrs. millinery.
McClellan Miss Dora, Millinery.
Majors Wm W, farm implts.
Morgan T A, drugs.
Morgan T W, confectioner.
News, J E Connevey ed, E E Hull publr.
Oliver C W, blacksmith.
Sims A L, miller.
Tate R W, railroad, exp and tel agent.
Vinson J G, justice of peace.
White U V, General Store.
Work E W, jeweler.
York E W, propr City hotel.

MIDWAY. A post settlement on Trinity river, in Madison county, 197 miles northeast of Austin, 12 northeast of Madisonville, the county seat, and 27 northwest of Huntsville, the nearest railroad station and banking point. Settled in 1860, it contains 3 churches and a district school. Population, 75. Mail, triweekly. W. F. Wakefield, postmaster.

Howeth Bros. & Hulen, ABSTRACTS OF TITLE, GAINESVILLE, TEX. See Card, Page 8.

Austin Loan & Trust Co., **Bonds, Mortgages, Loans.**
Board of Trade Bldg., Austin, Texas. (See Page 7.)

Ball & Taylor, general store.
Ford J M, grocer.
Harbuck Wm, general store.
Wakefield S C & W F, General Store.

MIDYETT. A postoffice in Panola county, 15 miles northeast of Carthage, the judicial seat and nearest shipping point, and 35 from Shreveport, La., the nearest bank location. Population, 10. Mail, semi weekly.

Midyett S, general store.

MIGUIEL. A discontinued postoffice in Frio county. Send mail to Pearsall.

MILAM. A postoffice in Sabine county, 7 miles northeast of Hemphill, the county seat, and 45 from Robeline, La., the nearest railroad station. Nacogdoches, 52 miles distant, is the nearest banking point. Population, 100. Mail, tri-weekly. B. F. Meador, postmaster.

Boyd J C & W A, general store.
Harris & Nethery, general store.
Palley & Meador, General Store.

MILANO. A village on the I. & G. N. R. R, at the crossing of the G.,C. & S. Fe Ry, in Milam county, 14 miles southeast of Cameron, the county seat, and 71 northeast of Austin. Cotton and hides are the principal shipments. Population, 200. Tel., W. U. Exp., Pacific and Wells, Fargo & Co. Wm. H. Plaster, postmaster.

Allen John W, barber.
Barmore Benjamin B, physician.
Barmore David E, saloon.
Barney E M, stock breeder.
Beard I Andrew, carpenter.
Cole Thomas W, hotel.
Evard Edward F, fruit shipper.
Forris Frank, propr Junction house.
Fowler Joseph D, general store.
Fraim John R, real estate.
Gray Dr Edward H, grist mill and gin.
Ham Samuel R, gen store and insurance.
Hooker James D, grocer.
Hudson John W, physician.
Junction House, Frank Forris propr.
Lines Daniel, Wells, agt Fargo & Co's exp.
Lines Maurice, railroad agent.
Little James M, Justice.
Lutner Wm L, blacksmith.
Minton Wm H, physician.
Newton James B, grocer.
Peel Wm E, constable.
Peeples James D, dry goods.
Plaster Wm H, Postmaster and Blacksmith.
Pool Robert F, dry goods and drugs.
Rankin J M, principal public school.
Russell Andrew S, propr Russell house.
Shelton Rev J D (Baptist).
Silvey Mathew, grist mill and gin.
Smith Wm H, druggist.
Spinks & Lantrip, grist mill and gin.
Spring David V, physician.
Stamper Robert D, lumber.
Tubbs John F, agent Pacific express.
Wilkerson Louis, saloon.

MILBURN. A village on the Colorado river, in McCulloch county, 25 miles northeast of Brady, the judicial seat, and 22 southwest of Brownwood, the nearest banking and shipping point. Population, 150. Mail, daily. J. A. Chisholm, postmaster.

Chisholm J A, Cotton Gin, Drugs and Groceries.
Day W L, physician.
McClardy Mrs A M, hotel.
Post & Bro, grist mill.
Rowland S, physician.
Weir W C, general store.
Wilson Charles, blacksmith.

MILFORD. A village in Ellis county, 157 miles northeast of Austin, 20 southwest of Waxahachie, the county seat, and 15 northeast of Hillsborough, the nearest railroad station and banking point. It contains a steam roller flour mill, cotton gin, 3 churches and 2 schools. Population, 150. Mail, daily. C. L. Wilson, postmaster.

Ellison W E, cotton gin.
Haskins C P & Co, grocers and impts.
Haynes H C, drugs.
Hudson, Dickson & Thrailkill, mill and gin.
Jennings J J, grocer.
Rutherford N R, general store.
Wilson C L, Grocer.
Wilson J E, general store.

MILLER. Bell county. *See Echo.*

MILLER. A station on the H. & T. C. Ry, in Dallas county, 4 miles from Dallas, the county seat. No postoffice.

MILLER GROVE. A postoffice in Hopkins county, 16 miles southwest of

ALL ABOUT TEXAS. THE TEXAS ADVERTISER AND MANUFACTURERS' JOURNAL WILL GIVE YOU MORE INFORMATION ABOUT TEXAS THAN YOU CAN GET FROM ANY OTHER SOURCE. Published at DALLAS, TEXAS. SUBSCRIPTION, $1.00 A YEAR.

Every Young Man Should take a Course in SHORTHAND at the CAPITAL BUSINESS COLLEGE, Congress Avenue, Austin, Texas. Write for Catalogue. O. G. NEUMANN, Principal.

Arbuckle & Sons, (Established in Jefferson in 1866) BANKERS AND BROKERS, 807 Main St., Dallas, Tex. Desirable Investment Securities Bought and Sold.

TEXAS LANDS. LEASE, SELL, MANAGE, PAY TAXES ON AND PROTECT LANDS IN EVERY COUNTY OF TEXAS AT LOW RATES. SATISFACTION GUARANTEED. TRUEHEART & CO., GALVESTON, TEXAS.

Sulphur Springs, the county seat, and 8 northeast of Lone Oak, the nearest railroad station. Sulphur Springs is the nearest banking point. It contains a steam grist and saw mill and a cotton gin, 3 churches and a district school. Population, 120. Mail by special supply. W. B. Akin, postmaster.

Alliance saw mill and gin.
Foot John, carpenter.
Hall T W, Dry Goods.
Kelley G W, general store.
Simmons & Isbell, grocers.
Willtrout J N, blacksmith.

MILLETT. A postoffice and way station on the I. & G. N. R R., in La Salle county, 11 miles north of Cotulla, the judicial seat and banking point. Mail, daily. A. Millett, postmaster.

Chiles A, live stock.
Colson D, dairy and live stock.
Irvin W C, live stock.
Millett A, Live Stock.
Rhodes J J, live stock.

MILLHEIM. A settlement in Austin county, 9 miles southwest of Bellville, the county seat, and 3 from Sealy, the nearest railroad station. Bellville is the nearest banking point. Population, 100. Mail, daily.

Gollar H, brewer.
Schneider Charles, general store.
Siegert B H, general store.
Werle Charles, gin and grist mill.

MILLICAN. A flourishing village on the H. & T. C. Ry, in Brazos county, 19 miles southeast of Bryan, the county seat and nearest banking point. Settled in 1854, it contains a steam grist mill and cotton gin, 4 churches, 2 of which are for the colored population, and good schools. Population, 900. Tel., W. U. Exp., W., F. & Co. A. G. Steele, postmaster.

Adams Rev J M (Methodist).
Beane Taylor, shoemaker.
Cook Rev George (Baptist).
Ham J E, general store.
Ham T G, railroad, exp and tel agt.
Harrington G W, saloon.
Koppe Wm, general store.
Loggins Rev J K (Methodist).
McLeod A L, meats.
McMichael W A, general store
Mills W G, cotton.
Moore Mrs M, hotel.
Player J E, gin, grist and saw mills.
Pugh F, physician.
Scrimshire W B, cotton and drugs.
Scrimshire & Player, genl store and cotton.
Smith H E, blacksmith,
Smith R A, barber.
Steele A G, Planter.
Steele J A, live stock.
Webb Rev Mack (Baptist).

MILLS. A postoffice in Freestone county, 170 miles northeast of Austin, 11 southwest of Fairfield, the county seat, and 16 southeast of Mexia, the nearest railroad station and banking point. Settled in 1880, it contains steam grist mills and cotton gins, 2 churches and a public school. Population, 100. Mail, tri-weekly. T. G. Blackmore, postmaster.

Bailey J A S, physician.
Beene G K, blacksmith.
Blackmore T G, Notary and Land Agent.
Carroll David, carpenter.
Carroll Dr S D, grist mill and gin.
Jefferson Bros, grist mill and gin.
Oliver J H, physician.
Tatum Joel & Co, live stock.
Thomas J E, physician.
Webb B, justice of peace.
Williams & Jefferson, General Store.

MILLSAP. A postoffice on the R.G. div. of the T. & P. Ry, in Parker county, 241 miles northwest of Austin, and 12½ southwest of Weatherford, the county seat and nearest banking point. Settled in 1880, it contains a steam corn mill and cotton gin, and ships cotton and wheat. Stages daily to Mineral Wells; fare, $1. Population, 100. Tel., W. U. Exp., Pacific. F. D. Pincham, postmaster.

Armstrong Charles, barber.
Armstrong N P, grocer.
Artiburn M M, grist mill and gin.
Bean W L, blacksmith.
Brown G W, physician.
Dick J F general store.
Dick Wm M, saloon.
Ellis R D, drugs.
Hammond J M, contractor.
Haney N B, physician.
Harrison H M, general store.
McKennon Frank, general store.
Pincham Frank D, Drugs.
Ritzer E, railroad, tel and exp agent.
Slater J S, grocer.
Sublett J W, physician.

J. W. BYRNES, GALVESTON, TEXAS. CONTRACTOR FOR Rock Drilling and Hydraulic Well Boring.

Yellow Fever, THE DREADED DISEASE OF THE SOUTH, Cured by the use of WM. RADAM'S MICROBE KILLER, Austin, Texas. (See Page 6.)

MILLSEAT. A postoffice in Hayes county, 35 miles northwest of San Marcos, the judicial seat, 18 from Blanco, the nearest banking point and 30 from Austin, the nearest shipping point. Mail, daily. J. W. Crow, postmaster.

Crow J W, General Store and Justice.
Leinneweber P, blacksmith.
McCarty Rev J W (Baptist).
Sorrell Lee, live stock.

MILLVILLE. Rusk county. *See Motley.*

MILLWOOD. A post village on the east fork of Trinity river, in Collin county, 25 miles southeast of McKinney, the county seat, and 6 from Rockwall, the nearest railroad station and banking point. It contains a church, a district school, steam flouring and corn mills and a cotton gin. Population, 100. Mail, daily. E. N. Stafford, postmaster.

Jones Bros & Smitt, general store.
Rees & Foote, carpenters.
Stafford E N, General Store.
Williams M L, grist mill and gin.

MILTON. In Lamar county, 16 miles southeast of Paris, the judicial seat and nearest banking point, and 11 south of Blossom, the nearest shipping point. Population, 85. Mail, semi-weekly. L. D. Mowrey, postmaster.

Brown Rev W H (Methodist).
Burroughs H K, physician.
Mills & Jeffers, general store.
Mowrey Lewis D, Live Stock.
Mowrey M, grist mill and gin.
Pay H E, dry goods.
Rosser M R, carpenter.
Wright J W, grist, gin and saw mill.

MIMS. A discontinued postoffice in Marion county. Send mail to Jefferson.

MINDEN. A village in Rusk county, 268 miles northeast of Austin, and 12 southeast of Henderson, the county seat, nearest railroad station and banking point. It contains steam cotton gins, saw and grist mills, 3 churches, a school and a newspaper, the *Gleaner*. Population, 155. Mail, daily. J. W. Evans, postmaster.

Arnold & Son, grist, gin and saw mill.
Dulin R D, physician.
Evans J W, General Store.
Evans, Wood & Duke, general store.
Gleaner The.
Jarrell H J, physician.
Lawrence M T, general store.
Lawrence O M, grocer.
McClure A C & Bros, blacksmiths and coopers.
Madden, justice of the peace.
Rettig Paul, gin, grist and cane mill.

MINEOLA. A flourishing town on the I. & G. N. R. R., the M. K. & T. and T. & P. Rys., in Wood county, 10 miles south of Quitman, the judicial seat, and 260 northeast of Austin. It was first surveyed in 1873, incorporated in 1877 and contains Baptist, Christian, Methodist Episcopal, and 3 colored churches, a high school and colored free schools, a private bank, 2 public halls, substantial business blocks, handsome residences, a canning factory employing from 60 to 100 hands, a furniture factory, several hotels, of which the Matthews, recently built and furnished with all modern conveniences, is the best. An ably edited and progressive newspaper, the *Monitor*, is published weekly, and enjoys a large circulation both in this and adjoining counties. The following secret societies have lodges here: Masons, Odd Fellows, K. of H., K. of P., U. W. and the M, M. & F. B. Association. Improved land in the vicinity ranges in price from $5 to $15 per acre, unimproved $2.50 to $5. The shipments comprise cotton, live stock, lumber, canned goods, fruits, berries, etc. Tel., W. U., Exp. Pacific. Population, 2,000. Thomas Breen, postmaster.

Alvord H H, agent M K & T, I & G N, T & P Rys.
Anderson Miss Fanny, music teacher.
Archie David, carpenter.
Armstrong Robert M, drugs and books.
Ball J H, Editor and Publisher The Mineola Monitor. (*See adv, p 751.*)
Bank of Mineola (Capital $100,000.) Simeon R Bruce Cash and Manager, S Munzesheimer Pres.
Bates E M, physician.
Blasingame Alonzo H, saloon.
Blasingame Mrs Minnie, music teacher.
Breen Thomas, Hardware, Stoves, Mill Supplies and Agricultural Implements.
Britt James W, car inspector T & P Ry.
Brock Richard S, Dealer in Wines, Liquors and Cigars. The Favorite Resort of Business Men and Strangers to Mineola. Convenient to Depot.

GENERAL RANCHE SUPPLIES, FARM AND AGRICULTURAL IMPLEMENTS AND GENERAL MERCHANDISE, N. I. DULANEY & BRO. SWEETWATER, NOLAN COUNTY, TEXAS.

DENTISTS. OLDHAM & BAILEY, Popular Dentists, 506 Main St., opp. P. O., Fort Worth, Texas.

Texas Business College. Has the Finest Penman in the South, and is a School of Actual Business, Shorthand and Typewriting. Address E. M. CHARTIER, PARIS, TEXAS. Catalogue Free.

Bromberg Isaac A, general store.
Brookings Wm, shooting gallery.
Brown John H, blacksmith.
Brown Thomas, meat market.
Bruce Simeon R, cash and mngr Bank of Mineola.
Bruce S R & Co (Simeon R Bruce, A Munzesheimer, John Hackel), General Store.
Bryan James M, saloon.
Burroughs E D, roofer.
Butler George W, vineyard, 1 miles n w.
Cage George A, insurance agent.
Cage George W, fruit grower, 1 mile n.
Caspary Julius A, general store.
Caspary's Opera House.
Cate & Teagarden (Horace M Cate, Wm B Teagarden), lawyers.
Cheek John B, blacksmith.
Cheek T A & Co (Thomas A Cheek, James C Wood), grocers.
Cochrane Alvis S, physician.
Cochrane & Henry (Alvis S Cochrane, Henry T Henry), druggists.
Coffield Thomas, bill poster.
Collier J B, milk dealer.
Co-operative Grange Store, J A Calloway mngr.
Cowan George W, surveyor.
Crow D W, city attorney.
Dennis Richard, barber.
Denson Lovic A, grocer.
Dowell Fielding P, Mayor.
Drummond James L, meat market.
Eason Robert S, carpenter.
Ferguson Wm C, propr Ferguson house.
Fisher Leonard C, Restaurant, Convenient to Depot; Meals at all Hours.
Flynt George F, jeweler.
Gans Julius, general store.
Giles Isaac C, general store.
Giles Wm M, surveyor.
Giles & Hicks (Wm M Giles, E M Hicks), lawyers.
Gilliland John B, Propr Mineola House.
Gilles John, artesian well.
Good & Hendon (Boon Good, Green I Hendon), proprs Pratt house.
Graham A T, carpenter.
Graham L R, ties and posts.
Graham Robert, live stock, 1 mile e.
Graham & Zuckerman (L R Graham, S Zuckerman), fruit growers, 1 mile e.
Good Boon, livery.
Hall Mathew T, Live Stock, Farmer and Fruit Grower; Special Attention Given to the Culture of Evergreens and Fruits; Shipments Made to all Parts of the State; Stock Guaranteed.
Harris Bud, carpenter.
Harrison George C, photographer.
Hart Barney B, Attorney and Counselor-at-Law, also Land and Real Estate Agent. (*See adv, odp.*)
Hart V T & Son (Vincent T and S W), druggists.
Hart & Hart (Vincent T and S W), physicians.
Hayes C S, justice of peace.
Hayes & Reneau (Tom Hayes, J T Reneau), cotton gin, 6 miles n w.
Henrietta Michael, propr Railroad house.
Henry H T, general store and live stock.
Huffmaster I H, florist.
Ingram Thomas W, mngr W U Tel Co.
Jackson R N, broom mnfr.
Jenkins Rev (Methodist South).
Jones Benjamin, live stock, 4 miles w.
Jones John W, city marshal.
Kayser Albert, Fruit Grower and Nursery, ½ Mile e; Correspondence Solicited.
Krauss Adolphus, grocer.
Kuteman Robert B, Mnfr of and Dealer in Rough and Dressed Pine Lumber; Correspondence Solicited. (*See adv, below.*)
Lake Prof D C, prin of High school.
Lankford Dallas S, Livery, Sale and Boarding Stable; Nobby Turnouts and Good Roadsters; also Dealer in Horses and Mules; Correspondence Solicited.
Lankford Mount D, furniture.

Weir Plow Co. Monmouth, Ill. Branch House, Dallas, Texas. MANUFACTURERS OF ALL KINDS OF FIRST-CLASS Plows, Cultivators, Harrows, Wheel and Drag Scrapers, Etc.

R. B. KUTEMAN,
Manufacturer of and Dealer in
Rough and Dressed Yellow Pine Lumber
And SHINGLES.
Mineola, Wood Co., TEXAS.

I desire the address of all parties intending to use as much as 5,000 feet of lumber in city or country.

U. S. SOLID WHEEL WINDMILLS. THE PANHANDLE MACHINERY & IMPROVEMENT CO., FORT WORTH, TEXAS.

FLAGS, AWNINGS, COVERS AND TENTS. } **BENSON & ROBINSON,** Cor. Ave. A and Tremont Street, GALVESTON, TEX.

B. B. HART,

Attorney and Counselor-at-Law

Also, Land Agent and Real Estate. Correspondence Solicited.

MINEOLA, TEXAS.

R. J. SMITH, President. W. H. SMITH, Vice-President. SAM. J. SMITH, Sec. and Treas.

MINEOLA FURNITURE WORKS,

R. J. SMITH & SONS, Proprs.

MANUFACTURERS OF

Furniture, Chairs, Scroll and Ornamental Wood Work.

MINEOLA, TEXAS.

The Mathews Hotel

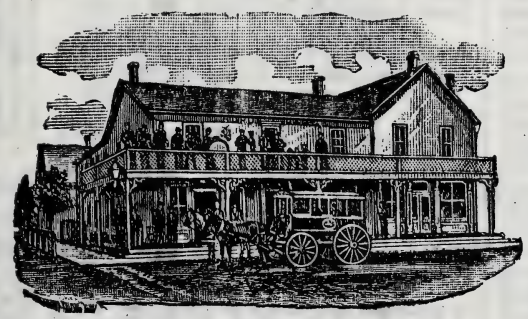

J. L. MATHEWS, Propr.

Opposite Pacific Express Office.

Table Supplied with the Best the Market Affords.

Patronage of Commercial Men Especially Solicited.

Rates, $1.50 per Day.

MINEOLA, - TEXAS.

THE MINEOLA MONITOR

J. H. BALL, Editor and Propr.

The Monitor has recently changed hands and hereafter will be more strictly a local paper than ever before.

Its circulation is such as to make it a valuable advertising medium for foreign advertisers, whose patronage is respectfully solicited.

Subscription, $1.50 in Advance.

Fine Job Printing a Specialty.

MINEOLA, - TEXAS.

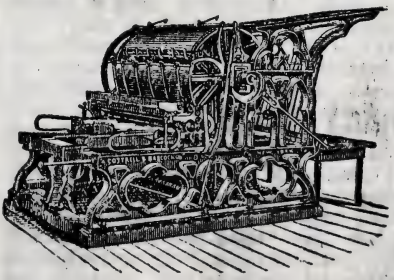

Alamo Brewing Ass'n, Mnfrs of BEER and ICE Cor. Camaron and W. Houston Sts., San Antonio, Tex.

TEXAS PAN HANDLE ROUTE FROM THE SUMMIT TO THE SEA. } THE ONLY GREAT TRUNK LINE CONNECTING THE ROCKY MOUNTAIN REGION DIRECT WITH THE GULF COAST.

ALAMO CITY BUSINESS COLLEGE, SHORT-HAND, TYPE-WRITING and TELEGRAPH INSTITUTE, and NORMAL PENMANSHIP ACADEMY, San Antonio, Texas. Send for Catalogue.

FORT WORTH NURSERIES, ROBT. DRUMM & CO., Proprs. (Successors to Drumm & Baker Bros.) Don't fail to see our Catalogue for Prices of Everything before ordering elsewhere. We can please you both in GOODS and PRICE.

Long Benjamin, vineyard, 2 miles n.
McCullobgh Thomas J, carpenter.
McDaniel Mrs Dora & Co, millinery.
McDaniel James F, agt Pacific Express Co.
McGee Rev Homer (Baptist).
McMurray J W, harnessmaker.
Macklin Joseph, barber and baths.
Mathews Hotel, J L Mathews Propr, Opposite Pacific Express Office. (*See adv, p 751.*)
Mathews J L, Propr Mathews Hotel, Opposite Pacific Express Office. (*See adv, p 751.*)
Mineola Canning and Evaporating Co (capital $25,000), B F Reed genl mngr.
Mineola Furniture Works, Robert J Smith Pres, Wm H Smith Vice-Pres, Sam J Smith Sec and Treas, Mnfrs of Chairs and Ornamental Wood Work. (*See adv, p 751.*)
Mineola House, John B Gililland Propr, The Only $2.00 a Day House at $1.00 Rates in N E Texas, near Depot.
Mineola Milling and Mining Co (Capital $20,000), G A Cage Pres, J H Newsom Sec.
Mineola Monitor (Dem), J H Ball Editor and Publisher, Published every Saturday. (*See adv, p 751.*)
Monarch Orchard Co, Leonidas R Graham and Samuel Zuckerman Proprs, City Limits.
Moody Wm, live stock.
Munzesheimer S, cotton gin and grist mill.
Murphy W Oscar, saloon.
Murrie J Edward, Grocer, Hay Dealer and Fruit Shipper; Correspondence Promptly Answered.
Newsom J H, civil engineer.
Page Harlan M, grocer.
Patton Miss Minnie, music teacher.
Patton & Patton (A L and A), physicians.
Pebworth Wm T, barber.
Pegues Benjamin F, live stock, 1½ mile w.
Pendergrass John W, carpenter.
Perrin W J, millwright.
Pratt House, Good & Hendon proprs.
Railroad House, M Henrietta propr.
Read B F, live stock.
Read B F & Co (Benjamin F Read), General Store, Brick Mnfrs and Cotton Buyers; also Tie and Post Contractors.
Robinson, brick mnfr.
Shelton Mrs, music teacher.
Shields & Lindley saw mill.
Smith R J & Sons, Proprs Mineola Furniture Works. (*See adv, p 751.*)
Smith R T & Co (Robert T Smith, Mrs R E Hamill), drugs, books, etc.
Smith T H, milk dealer.
Smith, live stock, ½ mile n.
Sodekson N S & Co (Nathan S Sodekson), general store.
Sperghts & Minnick, saw mill.
Stafford Charles, carpenter.
Stafford Robert N, lawyer.
Terrell Robert L, detective.
Thomas John, carpenter.
Thomas Jonathan, blacksmith.
Turman Lord B, grocer.
Vance C E, saloon and billiards.
Wells Wm F, shoemaker.
White Lee, Manufacturer and Dealer in Rough and Dressed Yellow Pine Lumber; Shipping Point, Lake Fork; Postoffice Address, Mineola; Correspondence Solicited.
Williamson J H & Son (John H and Joseph E), dentists.
Wren Wm, carpenter.
Zuckerman S, ties and posts.

MINERAL CITY. In Bee county, 15 miles northwest of Beeville, the judicial seat and nearest banking point, and 8 from Pettus Station, the nearest shipping point. Has a church, a school, and a steam grist mill and cotton gin. Stage daily to Oakville and Pettus City. Population, 100. Mail, daily. Thomas W. Jones, postmaster.

Alexander & Hunter, general store.
Brasher T B, druggist.
Garner Wm, harness.
Gill T D, grist mill and gin.
Hatfield M, blacksmith.
Jones Tkomas W, Hotel.
Kimble Rev S B (Baptist).
Maley John E, justice of peace.
Powell I N & Co, general store.
Powell W J & Sons, general store.
Truett P M, physician.

MINERAL WELLS. A prosperous town on the Brazos river, in Palo Pinto county, 8 miles northwest of Millsap, on the Texas & Pacific Ry, 14 northeast of Palo Pinto, the county seat, 251 northwest of Austin, and 21 from Weatherford. Was settled in 1882. The town possesses many natural advantages, surrounded as it is by excellent farm lands, where the soil is similar in many respects to the celebrated Brazos lands in the southern portion of the State. Valuable building stone has been found in close proximity, while some developments have been made in mining silver, nitre, alum and coal. Several mines of the latter are successfully operated, and the output is of a superior

YOU CAN MAKE 25 Per Cent. BY INVESTING IN TEXAS REAL ESTATE. IF YOU WILL CALL ON P. A. HUFFMAN & CO., 506 Main St., Fort Worth, Tex. Correspondence Solicited.

Temple & Hamilton's Business College, San Antonio, Texas, IS THE GREAT ACTUAL BUSINESS COLLEGE of the SOUTH. Send for Circular and Specimen of Penmanship. (☞See Page 4.)

quality. But it is to its celebrated mineral wells the town owes its future commercial importance, as careful chemical analysis has demonstrated the waters to be fully equal to the Carlsbad or Hot Springs, more especially so as regards The French, Piedmont, Beeler, and Gibson wells. Two companies, known as the Palo Pinto Medicine Co, and the Mineral Wells Water Co., have been recently incorporated for the manufacture of crystals, salves, etc., and the business of shipping the water fresh from the wells. Excellent bath houses and good hotels are not lacking. Fine fruits of all kinds grow in abundance, while in the production of cotton, corn, oats, wheat and rye, the county bears an enviable reputation. The Weatherford, Mineral Wells & Northwestern Railway, now in process of construction, will add hundreds if not thousands to its present population, and as a consequence real estate and farm lands are rapidly advancing in value. The principal hotels are the Piedmont, Richards, Central and Wiggins. A weekly newspaper, the *Herald*, is published, and a new National Bank building has been recently erected. Resident population, 700; transient, 1,500. Mail, daily. D. H. Gibson, postmaster.

Austin Bath House, Willis R Austin Propr, near Fort Worth Hotel; Contains 9 Bath Rooms; Rates 25c, Hot or Cold.

Baker & Hendry (Ed C Baker, R E Hendry), Have the Only Complete Abstracts of all Lands in Palo Pinto Co, and are also Land and Loan Agents and Notaries. (*See adv, p 755.*)

Beeler George C, Propr Wiggins House; Rates $1.00 and $1.50 per Day.

Beetham John, Undertaker and Manager Mineral Wells Water Co.

Berry F E, boarding house.

Berry H M, surveyor.

Blackman Rev J F (Baptist).

Bowen Charles H, Druggist and Sec Mineral Wells Water Co.

Bowers Martin E, physician.

Bradley D R, barber and grocer.

Brown T A, teacher.

Burkhalter O G, well borer, 3 miles n.

Calvert & Son, blacksmiths.

Caylor Francis M, cancer cure.

Central Hotel, J M Dewees Propr; This Hotel is Situated in a High, Healthy Part of Town; Good, Clean Beds, Nicely Furnished Rooms and Polite Attention to all; Board per Week $6; Best Mineral and Cistern Water in the City.

Christian James F, Carpenter, Contractor and Builder; a Specialty Made of Private Residence Work.

Daniels Russell, live stock, 1½ miles s.

Dewees J M, Propr Central Hotel.

Dick Bros (W M and P H), Wines, Liquors and Cigars, the Drummers' and Travelers' Favorite Resort, nr Richards Hotel.

Duke Mrs R W, Propr Piedmont Hotel, Foot of the Mountains; Rates $2 per Day, $8 per Week; Leading Commercial Hotel.

First National Bank (capital $50,000), Wm Hitson pres, H M Kidwell cashr.

Ford J H G, shoemaker.

Fort Worth House, W M McCreary propr.

Gibson D H, Mineral Springs. (*See adv, p 755.*)

Green G C, justice of peace.

Griswold Benjamin F, well borer.

Hand & McCreary (R J Hand, M McCreary), hack line and livery.

Harris Rev W L (Methodist).

Hayes J C, collection agent.

Hendry R E, lawyer and collection agent.

Herald, Fred J Schilling edtr and publr.

Hitson Wm, live stock, 4 miles s w.

Howard D M, Dealer in Dry Goods, Groceries, Boots and Shoes, Clothing, Notions, etc, Cotton Gin.

Howard D M & Bro (D M and Ben F), saddle and harnessmakers.

Howland A, carpenter.

Ivy Charles J, hack line and livery.

Ivy J C, hack line.

Johnson J M, blacksmith.

Kyle J M, ties and posts.

Laferty J E, notary.

Latimer A H, lawyer and real estate.

Lewis E C, constable.

Ligon D B, propr Sulphur Springs.

McCreary W M, propr Fort Worth house.

Mandel Simon, photographer.

Mineral Wells Water Co, John Beetham Mngr, C H Bowen Sec, Mnfrs of and Dealers in Mineral Water Preparations. (*See right bottom lines.*)

Mountcastle Theodore, Dealer in Dry Goods and Groceries; Cotton Buyer and Grain Dealer.

Oakes G D, live stock, 4½ miles s w.

O'Bannon G W, shoemaker.

Palo Pinto Medicine Co (Incorporated; Capital paid up, $5,000); A F Starr Pres, O M Waterhouse Sec, Dr C B Raines Treas, Mnfrs of Palo Pinto Crystals, Condensed Water, Mineral Oil, Tooth Powder, Soap, Salve, etc. (*See adv, p 755.*)

Southern Germicide Cures Catarrh, Bronchitis, Asthma, Consumption, Kidney Troubles, Bronchial Affections, Dysentery, Diphtheria, Scrofula, Malarial Fever, Venereal Diseases, Sick Headache, Biliousness, Constipated Bowels, Chills and Fever, Lost Manhood, Female Diseases, kills Tapeworm, never fails to cure Syphilis in its worst stages. Price, $3 per gallon. 721 Elm St., Dallas, Texas, Agents Wanted.

W. R. SANNER & CO. W. R. SANNER. N. B. MOORE. FORT WORTH, - TEXAS. REAL ESTATE AND LAND OFFICE. CITY PROPERTY, LANDS, RANCHES and FARMS for Sale in all Portions of Texas.

BUSINESS COLLEGE. THE BRYANT AND STRATTON CHICAGO BUSINESS COLLEGE, SHORT-HAND INSTITUTE and English Training School.

HOG AND CHICKEN CHOLERA Cured by Using BIG 5 CURE. —BIG 5 REMEDY CO., LIVINGSTON, TEXAS.—

Piedmont Bitter Wells, Mineral Water, Piedmont Hotel Grounds.
Piedmont Hotel, Mrs R W Duke Propr.
Poole S D, baths.
Preston & Eddleman (Rufus B Preston, George W Eddleman), general store and barbers.
Raines C B Jr, Physician.
Rankin D P, Wholesale and Retail Dealer in Groceries, Hay, Corn, Seeds, etc; Wagon and Feed Yard.
Rentfro Mrs Susanah D, milliner.
Richards Hotel, T S Richards Propr, Centrally Located; Cool and Airy Rooms; Terms, $5,00 per Week; Best of Carriages and Hacks with Sober Drivers to Meet Every Train; Safety and Comfort Assured.
Richards Thomas S, Propr Richards Hotel.
Shilling Fred J, editor and publr Herald.
Star Mineral Wells, B T Hoodman propr.
Tucker Fred J, hardware.
Vredenburg, dentist.
Wann Wm, meat market.
Wiggins House, George C Beeler-Propr; This Popular Hotel has been Remodeled and Refurnished, Making it the Best Ventilated and Most Pleasant Hotel in the City; it is Convenient to the Noted Wells and Bath Houses, and Guests will Receive First-Class Accommodations in Every Respect.
Williams & Stubbs (B D Williams, John K Stubbs), General Store.
Withers H B, physician.
Woods Samuel W, boarding house.
Yeager C F, Physician.
Yeager & Murphy (Robert L Yeager, Marion Murphy), Drugs, Stationery, Books, Cigars, Tobacco, etc.

MINGO. A discontinued postoffice in Denton county, 4 miles from Denton, the county seat and mailing point.

MINK. A postoffice in Montgomery county, 25 miles southwest of Conroe, the judicial seat, 12 from Plantersville, the nearest shipping point, and 32 from Navasota, the nearest banking point. Mail, semi-weekly. J. F. Dobbs, postmaster.

Cupid W W, General Store.
Rogerson Thomas, grist mill and gin.

MINOR. A discontinued postoffice in Lampasas county. Send mail to Lorneta.

MINTER. A postoffice in Lamar county, 19 miles southeast of Paris, the county seat, nearest railroad station and banking point. Settled in 1882, it contains a steam cotton gin and grist mill, 2 churches and a district school. Population, 35. Mail, semi-weekly. J. C. Craft, postmaster.

Ball A E, grist mill and gin.
Ball John, physician.
Bolton Lee, physician.
Carlton Rev J (Methodist).
Craft John C, General Store.
Craft W W, live stock.
Hedrick Rev Louis (Methodist).
Martin James M, live stock.
Pearson Rev C P (Baptist).
Perkins Rev W (Baptist).

MISSION VALLEY. A post village on the Guadalupe river, in Victoria county, 15 miles northwest of Victoria, the county seat, nearest railroad station and banking point. It contains 2 churches, a district school and steam cotton gin and corn mill. Stages daily to Victoria; fare, $1. Population, 100. Mail, daily. M. M. Goodwin, postmaster.

Adcock J, wagonmaker.
Dold W A, physician.
Gason J R, live stock.
Goodwin M M, County Commissioner and Justice.
Hiller G, blacksmith.
Onderdonk E, nursery.
Power Richard, live stock.
Rivers James, grist mill, gin and general store,

MITCHELL. A country postoffice in Lipscomb county, 14 miles southwest of Lipscomb, the judicial seat, and about the same distance from Canadian, the nearest banking and shipping point. Mail, semi-weekly. George W. Mitchell, postmasrer.

MIXON. A recently established postoffice in Cherokee county, 20 miles from Rusk, the county seat, and 7 from Troup, the usual shipping point. Jacksonville is the nearest banking point. Population 25. Mail, semi weekly. T. J. Stovall, postmaster.

Broly Bros, mill and gin.
Martin E & Co, mill and gin.
Pine Springs Public School, T J Stovall Principal.
Stovall T J, Prin Pine Springs Public School.

Imboden & Hamilton, Fort Worth, Texas. LANDS FOR SALE in all Parts of TEXAS, PAN HANDLE and WESTERN LANDS a Specialty. Investment Bankers.

H. F. & W. H. Young, West Texas Law and Land Office, 268 Commerce St., San Antonio, Texas. (See Adv., Page 4.)

MOBEETIE. A prosperous town on Sweet Water river, in Wheeler county, of which it is the judicial seat, 18 miles southeast of Miami, the nearest shipping point. Contains a private bank, 2 hotels and a weekly newspaper, the *Texas Panhandle.* Stage daily to Miami; fare, $1. Population, 350. Mail, daily. George M Smith, postmaster.

Berry George B & Co, saloon.
Brown I M, General Store.
Clampitt B F, livery.
Dickerson & Bro, general store and bankers.
Eaton Nicholas, live stock.
Fleming Henry, live stock,
French & Armington, real estate.
Grand Central, Thomas O Laughlin prop.
Gregsby W H, attorney.
Huselby M, hotel.
Jones J E, meat mkt.
Laughlin Thomas O, propr Grand Central.
Lewis S G, builder.
Long J & Co, saloon.
Miller L D, lawyer.
Montgomery G A & Bros, booksellers.
Morris W G, manager Panhandle Publishing Co.
Polk W C, druggist.
Stone W C, saloon.
Texas Panhandle, W G Morris editor and manager.
Van Horn D W & Co, bankers and general store.
Vannoy John B, barber.

MOBILE. On the M., K. & T. Ry., in Tyler county, 12 miles northwest of Woodville, the county seat, and 7 west of Colmesneil, the nearest banking point. Population, 25. Exp. Pacific. Mail daily. D. C. Hamerly, postmaster.

Allen & Co, Lumber Mnfrs. (*See adv, p 621.*)
Alton & Co, grist and saw mill.
Bennett D, railroad and express agent.
Hamerly D C, Agent.
Kirkland J J, blacksmith.
Mann D, justice of peace.
Scoffield David, cooper.
Smith R J, physician.
Willis R W, hotel.

MODEVILLE. A discontinued postoffice in Wise county, 8 miles northwest of Decatur, the county seat, to which point mail should now be sent.

MOFFAT. A village on Leon river, in Bell county, 94 miles northeast of

"FRISCO LINE" RUNS FAST EXPRESS TRAINS DAILY BETWEEN PARIS, TEXAS AND ST. LOUIS, MO.

BAKER & HENDRY,
Real Estate and Land Agents.
City and County Property a Specialty.
Will Buy, Sell, Rent and Lease City Property and Make Collections.
Correspondence from all Parts of the Country Solicited.
Mineral Wells, - TEXAS.

A. F. Starr, President. O. M. Waterhouse, Secretary. Dr. C. B. Raines, Treasurer.
PALO PINTO
Medicine Company
MANUFACTURERS OF
Palo Pinto Crystals,
Condensed Water,
Mineral Oil,
Tooth Powder,
Soap and Salve,
Catarrh Snuff
And Eye Water.
Mineral Wells. - TEXAS.

D. H. GIBSON
Was Among the First to Prepare and Introduce
Mineral Salve, Soap, Crystals and Condensed Water,
From the Celebrated Gibson Well. Consignments of Water fresh from the Wells to all parts of Texas.
Mineral Wells, - - - TEXAS.

Gavin Walker, FORT WORTH, TEXAS, has First Mortgages for Sale bearing 7 and 8 per Cent. Interest on Improved CITY and FARM PROPERTY, on a 40 per cent. Valuation.

Agents Wanted in every Town in Texas for **Dallas Steam Laundry,** 17 Live Oak St., 860 Pacific Ave., Dallas, Texas.

TEXAS LANDS. LEASE, SELL, MANAGE, PAY TAXES ON AND PROTECT LANDS IN EVERY COUNTY OF TEXAS AT LOW RATES. SATISFACTION GUARANTEED. TRUEHEART & CO., GALVESTON, TEXAS.

Austin and 13 north of Belton, the county seat, nearest railroad station and banking point. Settled in 1867, it contains a steam grist mill and cotton gin, 3 churches and a district school. Stages daily to Belton; fare, $1. Population, 350. Mail daily. J. H. Hobbs, postmaster.

Brazil J K, wagomaker.
Curtis M M, physician.
Halcomb J M, painter.
Hansford J A, grocer and confectioner.
Hobbs J H, Drugs and Groceries.
Lewis John, grocer.
Lykes J S, grocer.
Miller J H, general store.
Power G T, photographer.
Puett W E, general store.
Rowland Rev C (Methodist).
Spoonts H A, carpenter.
Spoonts Rev W W (Christian).
Spoonts & Donovan, grist mill and gin.
Staton W A, general store.
Townsley Rev D W (Baptist).
Valliant J T, physician.
Wray A W, wagonmaker.
Yohr J B, blacksmith.

MONAVILLE. In Walker county 10 miles southeast of Hempstead, the judicial seat, nearest banking and shipping point. Population, 100. Mail, semi-weekly. D. C. Singletory, postmaster.

Blanton Rev J C (Presbyterian).
Chaney Wm, corn mill and gin.
Clock N R, general store.
Felker James A, corn mill and gin.
Hilpold J H, general store.
Hilpold Kasper, shoemaker.
Semensky Paul, blacksmith.
Singletary D C, District Lecturer for Texas Grange.
Wilson J D, carpenter.
Winfree J B, carpenter.
Wright Rev E R (Christian).

MONKSTOWN. A postoffice in Fannin county, 26 miles northeast of Bonham, the county seat, and 17 northeast of Honey Grove, the nearest railroad station and banking point. Population, 100. Mail, tri-weekly. W. C. Wilhite, postmaster.

Crumwell T K, physician.
Gray R J, cotton gin.
Hencock R E, physician.
Lawrence J M, blacksmith.
McDaniels T B, blacksmith.
Peocock A, justice of peace.
Tracy J S, grocer.
Wilson J L, Jewelry and Drugs.

MONOHAN'S. A station on the T & P. Ry, in Ward county. The posta name is Trueheart.

MONROE. A postoffice in Rusk county, 14 miles east of Henderson, the county seat, and 12 south of Longview, the nearest railroad station and banking point. Population, 60. Mail, semi-weekly. Wm. G. Anderson, postmaster.

Anderson & Alston, General Store.
Scott E C, blacksmith.
Wyche George, physician.

MONTAGUE. A stirring village in Montague county, of which it is the judicial seat, 273 miles north of Austin, 11 northeast of Bowie, and 9 southeast of Nocona, the nearest shipping points. Settled in 1865, it contains 4 churches, a district school, 2 steam grist and saw mills, and cotton gins. Wool and cotton are shipped, and a weekly newspaper, the *Democrat*, is published. Stages to Bowie and Nocona. Populalation, 1,100. Mail, daily. A. H. Palmer, postmaster.

Adams C H, Harness.
Allen J W, blacksmith.
Bivens E G, general store.
Bradshaw & Hamilton, dry goods.
Bronsom J W, blacksmith.
Clark J F, drugs.
Hart John, boots and shoes.
Heath H C, saloon.
Keller W, mill and gin.
Kern J W S, general store.
Kinsey F M, dry goods.
Lieukafare F H, hardware.
Masterson H C, musical instruments.
Montague Democrat, W M Strong editor and publr.
Moore W M, railroad, exp and tel agent.
Pybuss N H, hardware.
Roach R R, grocer.
Schiff M, grocer.
Stinson J E, physician.
Stott James, lime.
Strong W M, editor and publr Democrat.
White Reuben, mill and gin.
Wolverton A J, physician.

MONTALBA. A postoffice in Anderson county, 191 miles northeast of Austin, and 10 northwest of Palestine, the county seat, nearest railroad station and

COAL MINES, Fort Worth, - Texas. **TEXAS & PACIFIC COAL CO.** BEST and Cheapest COAL in Texas. CITIZENS OF TEXAS SHOULD USE TEXAS COAL.

The most extensive and best equipped DENTAL OFFICES and LABORATORIES in the United States, covering more than 5,000 Square Feet, are those of Dr. Geo. Wilkins, Dentist, Dallas, Tex.

banking point. Population, 30. Mail, semi-weekly.

Pace O D & Son, general store.

MONTELL. A postoffice on the Nueces river, in Uvalde county, 200 miles southwest of Austin and 30 northwest of Uvalde, the county seat, nearest railroad station and banking point. Population, 35. Mail, tri-weekly.

Mercer Bros, saw mill.

MONTGOMERY. A town on the San Jacinto river and on the M. div. of the G., C. & S. Fe Ry, in Montgomery county, of which it was the judicial seat until May, 1889, when the judicial seat, by vote of the citizens of the county, was located at Conroe, 18 miles east. Montgomery is 168 miles northeast of Austin. It contains Baptist, Methodist and Christian churches, good schools, several stores, cotton gins, planing mills, saw mills, 2 hotels and a public hall. Cotton, lumber and live stock are the principal shipments. The nearest banking point is Navasota. Exp., W., F. & Co. Tel., W. U. Population, 1,000. Orlando O. Foster, postmaster.

Beard Miss Laura, milliner.
Beard Samuel M, saloon.
Berkley Wm H, propr Berkley hotel.
Bishop John, carpenter.
Briddie Taswell P, general store.
Campbell S W, agent G, C & S Fe Ry, W U Tel and Wells, Fargo & Co's Exp.
Carson Elihu L, blacksmith.
Clark Michael J, meats and machinist.
Cozier Jacob F, confectioner.
Dacus J B, county treasurer.
Davis James R, lawyer.
Davis Nathaniel H, lawyer.
Dealy Daniel, carpenter.
Dealy Miss Fannie, dressmaker.
Dean Mirs Florence, milliner.
Foster Orlando O, Postmaster and Physician.
Friarson Melmurth M, shoemaker.
Gary James M, general store.
Gay Bros (W H and T A), cotton gin.
Gilmer Lee & Co (Lee and Wm R Gilmer), General Store.
Gober Rev J M (Methodist).
Griffin B D, county clerk.
Griffith I C, sheriff.
Hall A S, planing mill.
Hamilton Robert H, barber.
Hardesty R T, planing mill.
Havers & Martin (George F Havers, Robert Martin), carpenters.
Iron John L, physician.
Lee Calvin P, mason.
Lowrey Rev Allen (Baptist).
Miller Solomon, cotton gin.
Morriss Mrs Lucy, artist.
Morriss & Stewart (James W Morriss, Edmond B Stewart), general store.
Murdin Miles, restaurant.
Newell James M, saloon.
Nobles Warren T, general store.
Oliver Lonar, deputy sheriff.
Peel Thomas J, general store.
Peel Mrs T J, milliner.
Pennington Miss Florence, dressmaker.
Powell Benjamin H, County Attorney.
Powell Mrs B H, music teacher.
Price Morgan L, cotton gin.
Rice & Lummis, lumber mnfrs.
Sanders Wm F, justice of peace.
Smith Charles, saloon.
Smith T W & Son (Thomas W and Wesley J), general store.

THE SUNSET ROUTE IS THE MOST POPULAR LINE FROM NEW ORLEANS, LA. TO ALL POINTS IN TEXAS, MEXICO AND CALIFORNIA.

WOODSON HOUSE

MRS. F. O. WOODSON, Proprietor.

The Only First-Class Hotel in the City.

Large Sample Rooms for Traveling Salesmen. Headquarters for Traveling Men.

$2 PER DAY.

MONTGOMERY, - - - TEXAS.

E. A. Atlee. Established 1881. Frank B. Earnest. Atlee & Earnest, (Successors to McLane & Atlee.) ATTORNEYS-AT-LAW, Laredo, Texas.

STATE TRUST CO., DALLAS, TEXAS. AUTHORIZED CAPITAL, $1,000,000. Loan Money on Real Estate throughout Texas. Buy and Sell Farms, Ranches, City Property, Bank Stocks, Vendor Lien Notes and other Securities. Write us for particulars. Agents Wanted.

ESTB. 1847. J. R. MORRIS' SON Hardware, Stoves, Railroad and Mill Supplies. HOUSTON, TEXAS.

Stewart Charles W, real estate.
Williams Wm S, general store..
Wise Leon, barber.
Wood Mrs Amelia J, milliner.
Wood Wm B, general store.
Woodson Mrs F O, Propr Woodson House. (*See adv, p 757.*)
Woodson House, Mrs F O Woodson Propr, First-Class in Every Respect; Headquarters for Traveling Men. (*See adv, p 757.*)
Young F A, physician.

MONTICELLO. A country postoffice in Titus county, 298 miles northeast of Austin, and 9 southwest of Mt. Pleasant, the county seat, nearest railroad station and banking point. Population, 30. Mail, weekly. L. Blackman, postmaster.

Blackman L, blacksmith.
Henderson U E, Physician.
Holder & Johnson, grist mill and gin.
Hutchings George, justice of peace.
Lewis John M, physician.

MONTVALE. In Tom Green county, 39 miles northwest of San Angelo, the judicial seat, banking and shipping point. Population, 50. Mail, weekly. James Cooper, postmaster.

Cooper & Sons, Blacksmiths and General Store.
Coulson P D, physician.
Cummins R B, saddler.
Curran W J, shoemaker.

MOODY. A stirring village on the G., C. & S. Fe Ry, in McLennan county, 25 miles southwest of Waco, the county seat, and 8 south of McGregor, the nearest banking point. It contains 3 cotton gins, 2 steam grist mills, 4 churches and a weekly newspaper, the *Monitor*. Population, 500. Tel., W. U. Exp., W. F. & Co. Mrs. M. Whaley, postmaster.

Billings E W, editor and publr Monitor.
Brown W O, railroad, exp and tel agent.
Clary C L, physician.
Cook, hotel.
Dutton J C, blacksmith.
Fuller J L, lumber.
Glover T L, grocer.
Hargett J A & Bro, grocers.
Hodge J L, carpenter.
Howard Charles, general store.
Knowles E S, grist mill and gin.
Kuykendall P N, physician.
Love & Redgate, carpenters.
McClain D, general store.
Monitor, E W Billings editor and publr.
Moore George, carpenter.
Naler D B, grist mill and gin.
Naylor J P, justice and cotton gin.
Naylor & Phillips, hardware.
Naylor & Wallace, hardware.
Payne Thorne, drugs.
Powers Lee, carpenter.
Rice Bros, harness.
Routh W F, carpenter.
Shaw P A, carpenter.

MOORE'S STATION. A postoffice on the I. & G. N. R. R., in Frio county, 13 miles northeast of Pearsall, the county seat. San Antonio is the nearest banking point. Population, 100. Exp., Pacific. Mail, daily. John B. McMahon, postmaster.

Burr & Harrison, general store and produce.
Goodwin J R, saloon.
Hardcastle H, gin and grist mill.
Nelson Mrs L E, hotel.
Vacher & Bro, General Store.
Winters B F, general store.

MOORESVILLE. A postoffice in Falls county, 118 miles northeast of Austin, 15 west of Marlin the county seat, and 8 east of Eddy, the nearest railroad station. Marlin is the nearest banking point. Population, 175. Mail, daily. John D. Jones, postmaster.

Gibbs H M, blacksmith.
Jones James, Groceries, Drugs and Notions.
McCullough Edward, grist mill and gin.
McCullough & Davis, general store.
Moore R D, live stock.

MORALES. A postoffice in Jackson county, 14 miles northwest of Edna, the judicial seat, nearest banking and shipping point. Has 2 churches, a school and 2 gins and grist mills. Population, 500. Mail, tri-weekly. J. Buck, postmaster.

Bonham E, dry goods and groceries.
Brunette A A, carpenter.
Buck Julian, General Store.
Laughter W P, grist mill and gin.
Lockhausen H, grist mill and gin.
Miller P K, physician.
Tinn August, blacksmith.

MORAVIA. A postoffice on Rocky creek, in Lavaca county, 10 miles north of Hallettsville, the county seat, and 9 south-

CARRINGTON & CO., DALLAS, TEXAS. YOU can MAKE PROPERTY. Write to us. We 25 per cent. to 100 per cent. Profit in Buying Dallas City Refer to any Bank.

Excelsior Soap & Mfg Co. —DALLAS, TEXAS.— Home Industry. It is to everyone's interest to use their LAUNDRY, WHITE ROSE, STAR or CASHMERE SOAPS. ☞ Write for Prices.

west of Schulenburg, both of which places afford banking and shipping facilities. Population, 30. Mail, tri-weekly.
Burford Jesse M, drugs.
Julufka I E, general store.
Kurz J, blacksmith.
Schutz Frank, gin and grist mill.

MORGAN. A flourishing town on the H. & T. C. Ry., at the crossing of the G., C. & S. Fe Ry., in Bosque county, 142 miles north of Austin, and 7 northeast of Meridian, the county seat and nearest banking point. Settled in 1879, it now has 3 churches, a district school, cotton gins, and ships live stock, wool, cotton, etc. Population, 300. Tel., W. U. Ex., W., F. & Co. Robert Donnell, postmaster.

Anglin M V & Co, Edward Wallace, agt, furniture.
Barry Clement, sheep ranche.
Barry G C, sheep ranche.
Bateman Wm L, general store.
Booth W P, prin of school.
Cole Bros & Co (James P and Lewis R Cole, Taylor W Huddleston), druggists.
Cole Joseph T, lumber.
Cox Ramsey M, railroad and exp agent.
Darden Wm, constable.
Dick Robert C, carpenter.
Donnell Robert, Mayor.
Earle H Sears, tel operator.
Erikson Edward, blacksmith.
Ford Thomas J, saddler.
Frazier Jacob M, physician.
Frazier John R, physician.
Gee Sandie E, grocer.
Gilpin John W, farm impts and insurance
Grant Rev R J (Baptist.)
Hanna W L, horse breeder.
Kelly John, hotel.
Kidd & White, cotton gin.
Miller M & J Z (Marks and John Z), general store.
Nichols George M, grist mill and gin.
Ogden Charles B, justice of peace.
Parks & Randall, sheep ranche.
Riggins & Wilson (Napoleon B Riggins, Eliza J Wilson), hardware and impts.
Smith James F, painter.
Snodgrass Hiram, wagonmaker.
Taylor Young P, Saloon.
Ward Rev E (Baptist).
Watson & McCary (Wyatt Watson, Abner W McCary), livery.
Welch Radford M, blacksmith.
Whitaker Mrs M A, boarding house.
White John H, deputy U S marshal.
Winston Ernest general store.
Womack Elbert S, saloon.
Womack & McGehee (Jacob P Womack, James McGehee,) Meats.
Wright John H, carpenter.

MORGAN'S MILL. In Erath county, 12 miles north of Stephensville, the judicial seat, and 24 from Alexander, on the H. & T. C. Ry. Has a steam cotton gin and grist mill, 2 churches and a high school. Mail, tri-weekly. Population, 100. C. C. Brooks, postmaster.

Bozeman Rev T R (Baptist).
Brooks C C, General Store.
Davis Rev S J (Baptist).
De Hay & Underwood, blacksmiths.
Matthews T, justice of peace.
Roberts Rev J T (Baptist).
Roquemore J M, grist mill and gin.

MORITA. A station on the R. G. div. of the T. & P. Ry, in Howard county, 228 miles from Sierra Blanca. No postoffice.

MORMON. Falls county. *See Rosebud.*

MORMON GROVE. A postoffice in Grayson county, 9 miles southwest of Sherman, the county seat, nearest railroad station and banking point. Population, 75. Mail, semi-weekly. H. G. Hay, postmaster.

Etchison A H, teacher.
Fields J W, hay.
Hall G F, steam thresher.
Wilson Sidney, steam thresher.

MORRIS. Dallas county. *Name changed to Rowlett.*

MOSCOW. A village on the H., E. & W. T. Ry, in Polk county, 256 miles northeast of Austin and 18 northeast of Livingston, the county seat. Houston is the nearest banking point. Settled in 1836, it contains a steam grist mill, 2 cotton gins, a saw mill, 3 churches and a district school. Lumber and cotton are shipped. Population, 500. Tel., H., E. & W. T. Tel. Co. Exp., Texas. Shockley H. Adams, postmaster.

Adams Cook M, Agent H, E & W T Ry, H E & W T Tel Co, Texas Express, Propr Adams' Telephone Line, Leader Adams' String Band and Apiarist.
Adams Shockley H, general store.

P. J. TRIELLER, PRACTICAL GUNMAKER, Send for Prices. DALLAS, TEXAS.
GUNS RESTOCKED, RIFLED AND REBROWNED.

Business Colleges. Oldest, BEST and CHEAPEST Schools in the South. Been in continuous session 16 years. The only Schools that have taken gold medals at State Fair. For fine Catalogue and Specimens of Penmanship, address K. P. PRUITT, President, FORT WORTH or

We Make a Specialty of Exchanging Dallas City Property for Good Farms, Ranches, or Western Land. Correspondence Solicited.
ANGLO-TEXAN LAND AND LOAN CO. - - - HEAD OFFICE, 735 ELM STREET, DALLAS, TEXAS.

TEXAS & PACIFIC RY. THE GREAT POPULAR ROUTE BETWEEN THE EAST AND WEST.

Adams' String Band, Prof Cook M Adams Leader.
Adams' Telephone Line, C M Adams propr.
Angell J Wilbur, dentist.
Bender C & Son, general store.
Bergman Leo, general store.
Bering Wm G, saw mill.
Canon Dr Job J, druggist.
Doughty Mrs Anna, music teacher.
Doughty Daniel, shoemaker.
Doughty George W, druggist.
Goodwin & Polk (Joseph E Goodwin, Wiley J Polk), mngrs Moscow Street Car Co.
Hackney Thomas L, general store.
Handley John A, general store.
H, E & W T Telegraph Co, Cook M Adams agent and operator.
Jones D L, saloon.
Josey E T, carpenter.
Kennedy Mrs Lydia A, dressmaker.
Kennedy Wm M, blacksmith.
Leggett James W, general store.
McCarter Rev J M (Methodist).
McKinnon Miss Maggie, music teacher.
McSpaden John, live stock breeder.
Moscow Canning Co, S B Tackaberry pres, D Doughty treas, M Winston sec.
Moscow Street Car Co, Mrs M Douch propr, Goodwin & Polk mngrs.
Parsons Edward B, physician.
Parsons M C, E C B Parsons mngr, drugs.
Polk Wiley J, justice of peace.
Powell Owen C, physician.
Tackaberry Samuel B, Attorney and Counsellor-at-Law, Land Agent and Notary.
Texas Express, Cook M Adams agent.
Winston Miss Alice, music teacher.
Woodward W M, carpenter.

MOSEL. In Gillespie county 8 miles west of Fredericksburgh, the judicial seat and nearest banking house, and 20 from Kerrville, on the S. A. & A. P. Ry. Population, 150. Mail, semi weekly. Louisa Johnson, postmaster.

Benner A M, justice of peace.
Benner Charles, dry goods and tinware.
Johnson Dr A R, druggist.
Johnson Louisa, Stationery and Notions.
Keller Charles, sorghum mnfr.
Standt John, sorghum mnfr.
Teschner F, wagonmaker.

MOSELY. A postoffice in Red River county, 16 miles southwest of Clarksville, the county seat, and 7 southwest of Detroit, the nearest railroad station. Clarksville is the nearest banking point. Population, 100. Mail, tri-weekly. R. G. Scott, postmaster.

Arnold W J, blacksmith.
Martin & Wright, grist mill and gin.
Scott R G, General Store.

MOSHEIM. A postoffice in Bosque county, 25 miles south of Meridian, the judicial seat and nearest banking point, and 10 from Valley Mills, the nearest shipping point. Mail, semi-weekly. J. D. Howard, postmaster and general store.

MOSS BLUFF. A postoffice on Trinity river, in Liberty county, 11 miles southeast of Liberty, the county seat and nearest railroad station. Houston is the nearest banking point. Settled in 1872, it contains steam grist mills and cotton gins, 2 churches and a school. Population, 75. Mail, tri-weekly. N. Gillard, postmaster.

Hill John A, wagonmaker.
Hill T C, carpenter.
Lacour Joseph, grist mill and gin.
Lacour J A, grist mill and gin.
McManus W P T, grist mill and gin.
Pedro John, General Store.
Stapp E R, justice of peace.

MOSSVILLE. A postoffice on Fish creek, in Cooke county, 11 miles northwest of Gainesville, the county seat, nearest railroad station and banking point. Settled in 1882, it contains 2 churches, a school, and a cotton gin and grist mill. Population, 75. Mail, tri-weekly. A. J. White, postmaster.

Burns R M, hotel.
Butcher W, gen store, gin and grist mill.
Davis I T, live stock and grain.
Dresser E J, live stock and grain.
Ellis W H, apiary.
Fallis C E, Fruit Grower.
Glenn Rev (Baptist).
Gounds W E, live stock and grain.
Grisson Rev (Baptist).
Miller B H, grain.
Tuttle A M, apiary.
Wisley Adam, meat market.

MOTLEY. A settlement in Rusk county, 9 miles northeast of Henderson, the county seat, nearest railroad station and banking point. Population, 75. Mail, tri-weekly.

Crim Z, gin and grist mill.

Patterson's Investment Agency. Real Estate Syndicates. 425 E. Houston St., San Antonio, Tex.

Kirn, Mitchell & Co., Wholesale Booksellers and Stationers, 812 ELM STREET, - DALLAS, TEXAS.

MOTT. A postoffice in Angelina county, 29 miles southeast of Homer, the judicial seat, 15 from Rockland, the nearest shipping point, and 65 from Nacogdockes. Contains a church, a school and a cotton gin and grist mill. Population, 50. Mail, weekly. J. C. Hensarling, postmaster.

Hensarling Rev J C (Baptist).
Hensarling J T, wagonmaker.
Mott J H, grist mill and gin.
Mott R L, blacksmith.
Mott & Davis, druggists.
Sumrall J A, lumber.

MOULTON. On the S. A. & A. P. Ry, in Lavaca county, 18 miles northwest of Hallettsville, the county seat, and 8 from Flatonia, the nearest banking point. Contains a church, school and 2 cotton gins and grist mills. Exp., Pacific. Tel., W. U. Population, 100. T. F. Jackson, postmaster.

Albrecht R, blacksmith.
Arnim & Geadcke, saloon.
Baur & Jaeggle, general store.
Boehm E, general store.
Harberr A, carpenter.
Harberr & Lockman, furniture.
Jackson T F, Justice and Gen Store.
Lancaster W H, physician.
Lancaster & Kotzebue, druggists.
Lockman B, saloon.
Meyer H W, meat market.
Richmond R K, railroad, exp and tel agt.
Tomaske J, wagonmaker.
Voglesang J D, grocer.

MOULTON INSTITUTE. A postoffice in Lavaca county, 2½ miles from Moulton on the S. A. & A. P. Ry, 21 northwest of Hallettsville, the judicial seat, and 7 from Flatonia, the nearest banking point. Population, 150. Mail, daily. M. S. Holmes, postmaster.

Greenlee W R, blacksmith and wagonmkr.
Hicks J N, physician.
Holmes M S, General Store.
Nowlan Thomas A, blacksmith.
Wedington B A, physician.
York J S, physician.

MOUND. On the St. L. A , & T. Ry, in Coryell county, 10 miles southeast of Gatesville, the judicial seat and nearest bank location. Population, 25. Exp., Texas. Mail, daily. H. C. White, postmaster.

King C M, mill and gin.
White H C, General Store.

MOUNTAIN CITY. A discontinued postoffice in Hays county. Send mail to Kyle.

MOUNTAIN PEAK. A settlement in Ellis county, 196 miles northeast of Austin, 12 northwest of Waxahachie, the county seat, and 6 southeast of Midlothian, the nearest railroad station. Waxahachie is the nearest banking point. It contains 2 steam grist mills and cotton gins, 3 churches and a school. Population, 150. Mail, daily. J. A. Orr, postmaster.

Dillard W C G, general store.
Hagard J M, druggist.
Hagard M L, physician.
Holdaway & Stanberry, grist mill and gin.
Orr J A, Notary.
Pain J A, physician.
Parker H C, blacksmith.
Singleton & Erwin, grist mill and gin.
White & Forbes, general store.

MOUNTAIN SPRING. A postoffice in Cooke county, 12 miles southeast of Gainesville, the county seat, and 8 northwest of Pilot Point, the nearest railroad station and banking point. Population, 130. Mail, tri-weekly. J. M. Yeakley, postmaster.

Hodge S B, grist mill and gin.
Hott G W, physician.
Huey Wm, blacksmith.
Maddux C D, general store.
Magee W M, coal miner.
Mikeal I, grocer.
Mikeal W, druggist.
Miller Rev S W (Methodist).
Riley J C, physician.
Vincent Rev E (Baptist).
Yeakley J M, Blacksmith and Wagonmaker.

MOUNT AIRY. A station on the W. & N. W. br. H. & T. C. Ry, in Erath county, 43 miles from Cisco. No postoffice.

MOUNT BLANCO. A postoffice in Crosby county, 18 miles east of Estacado, the judicial seat, and 116 from Colorado, the nearest banking and shipping point. Mail, daily. Population, 55. Elizabeth Smith, postmaster.

MOUNT CALM. On the St. L., A. & T. Ry, in Hill county, 25 miles southeast of Hillsborough, the judicial seat, and

A. D. ALDRIDGE & CO., DALLAS, TEXAS, { Stationers, Printers and Bookbinders. LEGAL BLANKS for Courts, Attorneys and Real Estate Agents. Blank Books in Stock and Made to Order. WE DO ONLY FIRST-CLASS WORK, AND GIVE FULL VALUE FOR YOUR MONEY.

M. Benbrook, Opera House Block, DALLAS, Tex. { School, Church, Opera House and Office Furniture. School Supplies. { Hall Type-Writers.

E. F. Bosley, BRICK BUILDING RAISER AND MOVER, 175 LA SALLE STREET, CHICAGO, ILL.

BIG 5 CURE NEVER HOG CHOLERA. BIG 5 REMEDY CO. LIVINGSTON, TEXAS. FAILS TO CURE CHICKEN AND

8½ southwest of Hubbard, the nearest banking point. Has 2 churches, a school and a steam cotton gin and grist mill. Exp., Texas. Tel., W. U. Population, 150. D. M. Blackburn, postmaster.

Blackburn D M, Drugs.
Boyd Mrs M P, milliner.
Coates & Hillyer, blacksmiths.
Etheridge I B, dry goods.
Kellum & Rotan, general store.
Lawson J L, railroad, exp and tel agent.
McGrew W T, saloon.
Morgan Bros, general store.
Nichols E T, grist mill and gin.
Nicholson J W, carpenter.
Oates & Zachary, general store.
Sanderson Dr M M, druggist.
Sanger Bros, general store.
Stephens J W T, physican.

MOUNT CARMEL. A post village in Smith county, 244 miles northeast of Austin, and 6 northeast of Tyler, the county seat and banking point, and 3 from Winona, the nearest shipping point. Population, 30. Mail, semi-weekly.

MOUNT ENTERPRISE. A flourishing village in Rusk county, 17 miles southeast of Henderson, the county seat, nearest railroad station and banking point. Settled in 1847, it contains grist and saw mills, cotton gins, 4 churches and a public school. Population, 150. Mail, daily. Mrs. M. M. Hearn, postmaster.

Ausley A S, carpenter.
Bane & Swinney, grist mill and gin.
Griffin W R, grist mill.
Lawler J, general store.
Long H G, physician.
Madden Richard, justice of peace.
March John A & Bro, general store and real estate.
March J A, physician.
Ray W D, physician.
Roy Robert & Bro, grist and gin mill.
Ruorks & March, grist mill and gin.
Simpson, blacksmith.
Sory S H, General Store.
Westfall Jacob, wagonmaker.

MOUNT HECLA. Jack county. *Name changed to Bryson.*

MOUNT HOPE. A discontinued postoffice in San Jacinto county. Send mail to Riverside.

MOUNT JOY. A postoffice in Delta county, 9½ miles northeast of Cooper, the county seat, and 16 south of Paris, the nearest railroad station and banking point. It contains a steam cotton gin and grist mill. Stages tri weekly to Cooper and Paris; fares, 75 cents and $1.50, respectively. Population, 200. Mail, tri-weekly. L. B. Carrington, postmaster.

Beard, Dewitt & Jones, grist mill and gin.
Cariker Samuel, wagonmaker.
Carrington L B, Mgr Mt Joy Co-operative Association.
Hazlewood L B, carpenter.
Manning & Manning, blacksmiths and wagonmakers.
Mount Joy Co operative Association, general store.

MOUNT JULIET. Travis county, *See Duval.*

MOUNT MORO. A postoffice on Bluff creek, in Taylor county, 32 miles southwest of Abilene, the county seat, nearest railroad station and banking point. Settled in 1880. Stages semi-weekly to Buffalo Gap. Population, 20. Mail, semi-weekly. A. O. Browes, postmaster and general store.

MOUNT OLIVET. A discontinued postoffice in McLellan county, 15 miles southwest of Waco, to which point mail should be sent.

MOUNT PLEASANT. The judicial seat of Titus county, is a prosperous town on the St. L., A. & T. Ry., 61 miles southwest of Texarkana. It contains Baptist, Christian, Methodist and Presbyterian churches, a bank, 3 hotels, a planing mill, grist mill and gin, and an ably edited and progressive weekly newspaper, the *Titus County Times.* Ships cotton, wool and hides. Tel., W. U. Exp., Texas. Population, 1,000. Mrs. M. Johnson, postmaster.

Babb H S, jeweler.
Badt J M, hides and furs.
Baldwin W H, district attorney.
Ballard, Tennison & Vaughan (Wm L Ballard, J Morgan Tennison, Tatum V Vaughan), hardware.
Batte Richard E, carpenter.
Bistline G W, physician.
Black Charles S, Propr City Hotel; Eligibly Located, and a $2 a Day House for $1.

Booso & Cobb, Mechanical Engineers, — DALLAS, TEXAS. — } Design and superintend the erection, equipment and starting of MANUFACTURING OR POWER PLANTS.

Real Estate Mortgages and Debentures in Texas.
SEE PAGE 7.

Black John S, physician.
Black Mrs Lou, dressmaker.
Blackwell J T, blacksmith.
Blythe Charles H, confectry, fruits, etc.
Blythe W E, Editor and Publr Titus Co Times. (*See adv, below.*)
Blythe W H, physician.
Bosser G S, blacksmith.
Bodt J M & Co (Joseph M Bodt), general store.
Broadstreet Samuel C, physician.
Burnett Rev W T (Christian).
Caldwell Thomas B, general store.
Carr Patrick H, cooper.
Chapman Thomas, dog breeder.
Charles W C, express and railroad agent.
Cheney H W, prin High school.
City Hotel, C S Black Propr.
Cleland Tip B, vet surgeon.
Cleland & Smart, saloon and livery.
Commercial Hotel, J R Lockey propr.
Conly George F, lawyer.
Conly & Dillahunty (George F Conly, Charles L Dillahunty), Collection Agts, Real Estate and Abstracts of Title.
Culp Mrs Julia A, restaurant.
Culpepper Joel, sorghum mills.
Dillahunty Charles L, civil engineer.
Dillahunty Miss Hetty, dressmaker.
Dillard Wm A, ice dealer.
Dillon Wm A, saloon.
Dixon Green B, sheriff.
Duffell F M, sewing machines.
Duke & Batte (J W Duke, R G Batte), contractors.
Eaves James, Wheelwright, Painter and Propr of the Celebrated Cancer Receipt.
Edwards John, physician.
Edwards Rev Wm A (Methodist).
Evans Lewis H, county judge.
Fitzpatrick F W & Co (Felix W Fitzpatrick, W H Christian), grocers.
Floren Charles, furniture and undertaker.
Fuller J, blacksmith.
Gladney Samuel M, physician.
Griffin Charles P, live stock.
Hargrove Julian, grocer,
Hargrove Lemuel, county and district clerk.
Hill Mrs Betty, dressmaker.
Howell Nat, charcoal burner, 6 miles s w.
Hudspeth David M, dairyman.
Hutchins George, bark dealer, 6 miles w.
Hutchinson & Day (W E Hutchinson, J H Day), drugs and books.
Jacobs Isaac, saloon.
Johnson Mrs Mira, Postmistress.
Johnson Wm J, Lawyer; Collections Promptly Attended to.
Jones John J, cash St L, A & T Ry.
Jordan J, restaurant.
Kennemore J W, painter.
King John H, jeweler.
King J J, druggist.
Laney Marcus W, carpenter.
Laney & Turner (M W Laney, Terrence Turner), contractors.
Latson Rev E H (Prot Methodist.)
Lihenstein Herman, general store.

THE TEXAS ADVERTISER { THE REPRESENTATIVE IMMIGRATION AND INDUSTRIAL JOURNAL OF THE SOUTHWEST. ONLY ONE PUBLISHED IN TEXAS. Subscription $1.00 a Year. TEXAS ADVERTISER PUBLISHING CO., DALLAS, TEXAS.
AND MANUFACTURERS' JOURNAL.

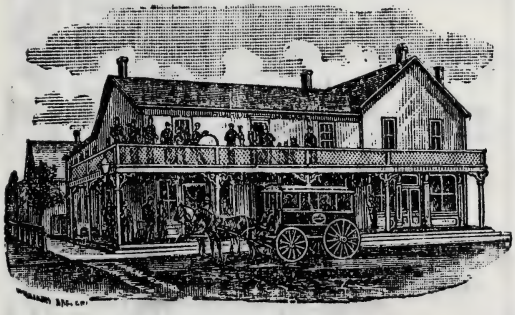

New Windsor Hotel
MRS. M. W. PETERMAN, Propr.
Is the Only Strictly First-Class House in Mt. Pleasant.
It receives and deserves the patronage of the traveling public, to whom it caters. The House is New and Neatly Furnished.
Rates, $2 per Day.
MT. PLEASANT, - - TEXAS.

The Titus County Times,
W. E. BLYTHE, Publisher.
Is the only Newspaper published in this County. It is issued every Friday Morning, reaches a large class of farmers and planters, and, with a constantly increasing circulation, is a most valuable advertising medium.
MT. PLEASANT, - - - TEXAS.

School of Music For Young Ladies and Gentlemen at the CAPITAL BUSINESS COLLEGE, Congress Avenue, AUSTIN, TEXAS. Write for Catalogue. O. G. NEUMANN, Principal.

The Texas Land & Mortgage Co. (Limited). MONEY TO LOAN on Real Estate at Low Rates, and Cheap Lands for Sale. Apply to C. E. WELLESLEY, Merchants' Exchange, Dallas, Texas.

Lockey John P, livery and propr Commercial hotel.
Low Bros, live stock.
Lowry & Herring (Charles T Lowry, E C Herring), butchers.
Suggs & Hassell (Sidney Suggs, Will Hassell), grocers.
McCown A W, mason.
McFarland J H, telegraph agent.
McLean W P, lawyer.
Marshall Mrs Fanny S, restaurant.
Mathews W H & Co (Wm H Mathews, Hugh S Suggs), saw mill, cotton gin, etc.
Miller J S, physician.
Mitchell James, dog breeder.
Moore John V, hardware, etc.
Morris, T C, general store.
Mount Pleasant Bank (Capital $100,000.) Charles C Carr cashier.
Myers Nero, brick and tile mnfr.
New Windsor Hotel, Mrs Mary W Peterman Propr, (*See adv, p 763.*)
Norromoore W J, physician.
Norwood J M, lawyer.
Patterson John L, County Attorney.
Perkins Clay S, dep sheriff and jailor.
Peterman Mrs Mary W, Propr New Windsor Hotel, opp Cotton Belt Depot; Buildings New; Convenient Sample Rooms. (*See adv, p 763.*)
Pounders S P, lawyer.
Ralston Butler, lawyer.
Ramsey John P, bridge builder.
Rasser George S, wagon maker.
Reed's Red Springs, Jesse Reed propr, ¼ mile s e.
Riddle Rev I R, physician.
Riddle Jesse G, civil engineer.
Roper & Williams (Samuel H Roper, Davis G Williams), grocers.
Rose John B, bridge builder.
Rosengren Charles G, Practical Gunsmith; Will Manufacture Guns for Sportsmen to Order.
Rothschilds A, saloon.
Rowland John B, barber.
Rutherford Gus, barber.
Ryan J W, painter.
Savage Frederick T, physician.
Savage F T & Co (Frederick T Savage, Mrs Mira Johnson), druggists.
Shaw J L, photographer.
Smith Aaron, lawyer.
Snodgrass & Snodgrass (Henry and Samuel D), lawyers.
Spiro & Badt (Saphier Spiro, Joseph M Badt), confectionery and stationery.
Spiry Mark, justice of peace.
Stevenson Elam, well borer, ¼ mile n e.
Suggs Hugh, harness.
Suggs & Hassell, grocers.
Sumner Robert E, lawyer.
Tingle Thomas J, assessor.
Titus County Times, W E Blythe Editor and Publisher. (*See adv, p 763.*)
Tortle Jennie, laundry.
Turner J C, civil engineer.
White Mrs S, music teacher.
Williams D, shoemaker.
Williams Rev E S (Methodist).
Williams I N, general store.
Williams Mrs I N, milliner.
Williams M A, shoemaker.
Wilson Samuel L, fruit grower, 5 miles w.
Wood Rev D Y (Christian).

MOUNT SELMAN. A small village on the St. A. & T. Ry, in Cherokee county, 22 miles northwest of Rusk, the judicial seat, and 6¾ north of Jacksonville, the banking point. Population, 100. Exp., Texas. Mail, daily. Thomas Carlton, postmaster.

Alexander E R & Son, grist mill and gin.
Bone & Hunter, druggists.
Carlton Thomas, Express Agent and Grocer.
Dublin F W & Bro, dry goods and groceries.
McKee J N, dry goods and groceries.

MOUNT SYLVAN. A village in Smith county, 13 miles northwest of Tyler, the county seat, and 6 southwest of Lindale, the nearest railroad station. Tyler is the nearest banking point. Population, 200. Mail, daily. H. J. Blue, postmaster.

Barrow John, saw mill.
Blue H J, General Store and Harness.
Blue W, general store.
Denman & McSpadin, saw, grist and gin mill.
Harrington Rev (Baptist).
Knight Rev (Methodist).
Magee J D, physician.
Mayo J L, wagonmaker.
Swann, physician.
Tucker & Limerick, general store.
Walker T P, carpenter.

MOUNT VERNON. A flourishing village on the St. L., A. & T. Ry, in Franklin county, of which it is the judicial seat, 319 miles northeast of Austin, and 15 west of Mt. Pleasant. It contains 3 churches, a school, 2 grist mills and cotton gins, a planing mill and a bank. A weekly newspaper, the *Franklin Herald*, is published. Population, 700. Tel., W. U. Exp., Texas. Mrs. C. G. Parker, postmaster

TEXAS LANDS. LEASE, SELL, MANAGE, PAY TAXES ON AND PROTECT LANDS IN EVERY COUNTY OF TEXAS AT LOW RATES. SATISFACTION GUARANTEED. HERDEHEART & CO., GALVESTON, TEXAS.

J. W. BYRNES, GALVESTON, TEXAS. Asphalt Refiner and Coal-Tar Distiller, Manufacturer of Roof and Paving Pitch, Benzole, Creosote, Roofing and Building Felt

Wm. Radam's MICROBE KILLER Cures CATARRH, Asthma, Rheumatism and Indigestion. Address Microbe Killer, Austin, Tex. (See Page 6.)

Beeman E C, railroad, exp and tel agt.
Brooks A E, general store.
Christian W M & Co, druggists.
Crutcher W Carey, physician.
Davenport & Son, general store.
Dodson Thomas C, physician.
Douglas S W, grocer.
Duncan & Turner, milliners.
Fleming James M, physician.
Franklin Herald, J H and Mrs Belle Davis editors and publrs.
Galt Wm J, livery.
Glass Hiram, lawyer.
Glass H C, grist, gin and planing mill.
Graff E, grist mill and gin.
Johnson E B, grocer.
Jackson J S, carpenter.
Kennon Mrs A M, milliner.
Long S M, lawyer.
Majors J H, general store.
Majors & Co, General Store and Bank.
Malone & Son, blacksmiths.
Martin Jesse, barber.
Moore John F & Co, saloon.
Pirtle F M, general store.
Riddle Rev J B (Baptist).
Rouse L J, general store.
Rutherford J L, drugs and groceries.
Shelby Frank, hotel.
Shelby & Pynes, saloon.
Stringer J B, lawyer.
Turner J H & Son, general store.
Turner J R, grocer.
Weaver H H, cabinetmaker.
Williams Dr E O, dentist.
Williams Sebe, hotel.
Woodward & Co, saloon.
Wright Isham, meats.
Wright W C, physician.

MUD. A country postoffice in Travis county, 16 miles northwest of Austin, the county seat, banking and shipping point. Population, 10. Mail, weekly. J. E. Maxey, postmaster.

MUELA. A postoffice in Maverick county, 40 miles northeast of Eagle Pass, the county seat, 14 northeast of Darling Station, the nearest railroad station, and 24 southwest of Uvalde, the nearest banking point. Shipments, wool, cattle and hides. Population, 25. Mail, weekly.

Fenley J M, grocer.

MULBERRY. A postoffice in Fannin county, 14 miles northwest of Bonham, the county seat, banking and shipping point. Population, 50. Mail, semi-weekly.

Agnew & Smith, general store.

MULDOON. On the S. A. & A. P. Ry, in Fayette county, 14 miles southwest of La Grange, the judicial seat, and 10 north of Flatonia, the nearest banking point. Population, 50. Tel., W. U. Exp., Pacific. J. L. Kerr, postmaster.

Kerr A B & Sons, General Store, Lumber and Real Estate.
Morgan Levi, hotel.
Ragsdale E M, railroad, exp and tel agent.
Ray J M, livery.
Reens A W, justice of peace.
Stagner J L & Co, saloon.
Taylor T B, physician.

MULLIN. On creek of same name and on the G., C. & S. F. Ry, in Mills county, 10 miles northwest of Goldthwaite, the judicial seat and nearest bank location. Population, 100. Tel., W. U. Exp., W. F. & Co. F. S. Baird, postmaster.

Arnold I W, lumber, railroad, exp and tel agent.
Baird T S, General Store.
Brockenbrough M C, physician.
Connor J A, general store.
Cox J J, lawyer and notary.
Dalton J H, justice of peace.
Fairman Eli, corn mill and gin.
Hutchinson A A, livery.
Kirkpatrick J D, physician.
Kirkpatrick M C, land agent.
Porter Mrs D C, hotel.
Pyeat & Burkett, blacksmiths.
Wheatley R J, carpenter.
Williams M F, saloon.

MULVEY STATION. Polk county. *See Barnum.*

MUMFORD. In Robertson county, 27 miles southwest of Franklin, the judicial seat, 6 from Sutton, the nearest shipping point, and 12 from Bryan, the nearest banking point. Has 2 churches and a school. Population, 400. Mail, tri-weekly. W. D. Henson, postmaster.

Astin J H, grist mill and gin.
Colliler J R, general store and saloon.
Glenn C A, General Store.
Kirke J D, general store.
Pyland W W, saloon.

El Paso, Texas. Newman, Russell & Coles, Agents Campbell Real Estate Co., Lanoria, Mesa Co. Mexican Properties. Cattle and Loan Brokers.

MINERAL WELLS WATER CO. JOHN BEATHAM, Manager. Manufacturers of all Preparations of MINERAL WATER. Address Orders to C. H. BOWEN, Secretary, MINERAL WELLS, PALO PINTO CO., TEXAS.

Texas Business College. FURNISHES A THOROUGH PRACTICAL BUSINESS EDUCATION at moderate cost. Address C. M. CHARTIER, PARIS, TEXAS. Catalogue free.

The Texas Salt Co., Mnfrs of PURE SOLAR and Steam Refined SALT, COLORADO, TEXAS.

Teague J M, cotton gin.
Wilson E, cotton gin.

MURCHISON. Formerly known as Lindsey, is a post village on the T. & St. L. Ry, in Henderson county, 9 miles northeast of Athens, the county seat and nearest banking point. Population, 100. Exp., Texas. Mail, daily.

Farmers' Alliance, general store.

MURPHYSBORO. Brazos county. *See Macy.*

MURPHYVILLE. Brewster county. *Name changed to Alpine.*

MURRAY. A postoffice in Young county, 22 miles southwest of Graham, the county seat, and 41 northeast of Albany, the nearest railroad station. Graham is the nearest banking point. Population, 25. Mail, semi-weekly. Mary C. Cusenbary, postmaster.

MURVAUL. A discontinued postoffice in Panola county. Send mail to Woods.

MUSTANG. A station on the G., C. & S. F. Ry, in Brazonia county, 31 miles from Galveston. No postoffice.

MUSTANG. A postoffice in Denton county, 18 miles northeast of Denton, the county seat, and 8 southeast of Pilot Point, the nearest railroad station and banking point. Settled in 1858, it contains a Union church, a district school and a steam cotton gin and grist mill. Population, 75. Mail, semi-weekly. R. L. Clayton, postmaster.

Burton Thomas, live stock.
Clayton Robert L, Physician.
Farmers' Alliance, cotton gin.
Warren J S, general store.

MYRA. On the M. K. & T. Ry, in Cooke county, 11 miles west of Gainesville, the judicial seat and nearest bank location. Population, 25. Exp, Pacific. A. J. Harris, postmaster and general store.

MYRTLE. A postoffice in Clay county, 24 miles south of Henrietta, the county seat, nearest railroad station and banking point. Settled in 1878, it contains 2 churches and school. Stages daily to Henrietta and Graham. Population, 75. Mail, daily. Rachel D. Ivie, postmaster.

Brown & Shearer, corn mill and gin.
Ivie M E, justice of peace.

MYRTLE SPRINGS. A postoffice in Van Zandt county, 6 miles northwest of Canton, the judicial seat, and 8 southeast of Wills' Point, the nearest banking and shipping point. Population, 9. Mail, daily. W. A. T. Murray, postmaster.

Reynolds J N, grist, saw and gin mill.
Murray W A T, nursery.

NACHES. A discontinued postoffice in Houston county. Send mail to Crockett.

NACOGDOCHES. The judicial seat of Nacogdoches county, in the central portion of which it is situated, is a flourishing town 12 miles from the Angelina river on the west, and 20 from the Attoyac river on the east side of the county; is on the H. E. & W. T. Ry, 138 miles north of Houston, and now contains Episcopal, Catholic, Baptist, Methodist and Presbyterian churches, 2 district schools, one for whites and one for colored, a college, 2 weekly newspapers (both democratic), an opera house, capable of seating 800, a bank, several general and special stores, many of them large substantial brick structures, a number of fine residences, 2 brick yards, 5 cotton gins and a first class hotel, the Bullen. Cotton, lumber and hides are the principal shipments. Stage daily to San Augustine; fare, $3.50, Tel., H. E. & W. T. Tel. Co. Exp. Texas. Population, 2,000. Wm. D. Peevey, postmaster.

Adams John R, grocer.
Arthur & Chandler (W H Arthur, G D Chandler), lumber mnfrs.
Austin H L, brick mnfr.
Barham Joseph H, physician.
Berger Robert, county attorney.
Black W C, painter.
Blackwell Robert L, assessor of taxes.
Bowman F M & Co (Frank M Bowman, Duncan D McCall), hardware.
Branch Elbert C, lawyer.
Brantley & Fall (Wm F Brantley, James L Fall), general store.
Brown Charles F, barber.
Brewer F P, lawyer.
Buchanan James R, saloon.
Bullen Frank J, Propr Bullen's Hotel; First-Class in Every Respect. (*See adv, opp.*)
Bullen's Hotel, Frank J Bullen Propr; Headquarters for Traveling Men. (*See adv, opp.*)

Easiest Terms and Lowest Prices in PIANOS At A. F. Heckle & Co.'s, FORT WORTH, TEXAS.

Benson & Robinson, Sailmakers. Awnings, Tents, Flags and Covers of all kinds. Cor. Ave. A and Tremont St., Galveston, Tex. Yacht Work a Specialty.

Bullock Stephen N, propr Bullock house.
Burrows J L, cotton gin.
Burrows Wm M, constable.
Carraway Thomas J, Propr Star-News.
Carter A T, sewing machines and musical instruments.
Clifton Daniel E, grocer.
Clow W P, painter.
Cox John H, general store.
Crane Giles B, county clerk.
Crockett Rev G W (Episcopal).
Crum George W, blacksmith.
Cruse John F, Wagon and Horse Yard, Boarding and Sale Yards.
Davidson & Sutphen (George H Davidson, James P Sutphen), general store.
Dawson Rev J L (Methodist).
Denman W S, cotton gin.
Dickson Thomas A, lawyer.
Doughtie John S, General Broker, Real Estate and Immigration Agent; Local Attorney for The Dunn Collecting and Protective Union; Lands Bought and Sold; Titles Perfected; Abstracts Furnished, etc.
Drewry James A, dentist.
Ford Frank C, physician.
Gaddy Rev Wm R (Baptist).
Goff O H K, propr Goff house.
Green Joseph H, general store.
Grigsby Luke M, harnessmaker.
Hale Henry C, tax collector.
Hardeman B F & T B (Blackstone F and Tol B), general store.
Hayter J J, cotton gin.
Hazle Martin G, grocer.
Highsmith T E, restaurant.
Hill Thomas J, justice and cotton gin.
Hillenkanb Wm, district clerk.
Houston Frank D, marshal.
Hoya Charles, real estate.
Hoya Fritz H, generel store.
Hoya Joseph T, physician.
Huffsat Charles, notions.
Ingraham, Ratcliff & Ingraham (George F Ingraham, Wilton G Ratcliff, Ira L Ingraham), Lawyers and Land Agents. *(See adv, below.)*
Jackson Mrs Emma D, boarding house.
Jennings, Lewis & Mathews (Thomas R Jennings, E B Lewis, George H Mathews), Attorneys-at-Law.
Jones & Crouch (Charles W Jones, Wm H Crouch), insurance agents.
Keatchie College, T N Coleman prin.
Lannon Patrick, shoemaker.
Lee David, grocer.

GEO. F. INGRAHAM. WILTON G. RATCLIFF. IRA L. INGRAHAM.

INGRAHAM, RATCLIFF & INGRAHAM,

ATTORNEYS-AT-LAW

Land and Collection Agents.

Land Bought and Sold in Texas. Maps of Land for Sale and Furnished on Application.

NACOGDOCHES, TEXAS.

BULLEN'S HOTEL

FRANK J. BULLEN, Propr.

The only First-Class Hotel in Town. Elegantly Furnished, Commodious Sample Rooms on the Ground Floor for Traveling Salesmen. Billiard Room. 'Bus to and from all Trains. First-Class Livery Stable Attached. The Home for Traveling Men.

Rates, $2.00 per Day.

NACOGDOCHES, - - TEXAS.

Alamo Brewing Ass'n, Mnfrs of the Celebrated WIENER KEG and BOTTLED BEER. Cor. Camaron and W. Houston Sts., San Antonio, Tex.

N. A. BOLLES & CO., FINE JOB PRINTING. Box 323, DALLAS, TEXAS. The Largest Poster Office in Texas. **PRINTERS AND BINDERS.**

ALAMO CITY BUSINESS COLLEGE, SHORT-HAND, TYPE-WRITING and TELEGRAPH INSTITUTE, and NORMAL PENMANSHIP ACADEMY, San Antonio, Texas. Send for Catalogue.

EVERYTHING FOR ORCHARD, FIELD OR GARDEN At FORT WORTH NURSERIES, Robt. Drumm & Co., Proprs. (Successors to DRUMM & BAKER BROS.)

Manning M N, cotton gin.
Martin Rev C P B (Presbyterian).
Marwilsky Nathan L, saloon.
Mathews Mrs G H, music teacher.
May Rev Harry (Methodist).
Mayer & Schmidt (Abraham Mayer, John Schmidt), general store.
Mayfield Joseph E, physician.
Mims Wm P, hardware.
Moore Richard, saloon.
Moore Sterling P, druggist.
Morgan & Duncan (John T Morgan, Wm J Duncan), grocers.
Muller Albert, brick mnfr.
Muller Frederick, lock and gunsmith.
Nacogdoches Band.
Nacogdoches Sun, Wilson & Dixon proprs.
Nelson Albert A, county surveyor.
Nelson Bros (John B and Wm A), grocers.
Peevey Wm D, postmaster.
Peevey Mrs W D, milliner.
Perkins Bros (Wm U and Charles), drugs.
Perkins James I, district judge.
Pirtle J L M, County and Probate Judge.
Power James W, cotton gin and mill.
Rape & Lang (Wm F Rape, Thomas B Lang), blacksmiths.
Rector George W, cotton gin.
Richardson Paul C, general store.
Rulf D, carpenter.
Rulf Wm, carpenter.
Rusche August, carpenter.
Rusche Francis, carpenter.
Rusche John W, grocer.
Samuels Dr George E, druggist.
Shindler Robert C, baking powder.
Singleton David A, general store.
Smith C A & Son, grocers.
Smith John R, saloon.
Spradley A J, sheriff.
Star News, Thomas J Carraway Propr.
Stinson Charles D, agt H E & W T Ry and Texas Express.
Summers J H & Bro (Jesse H and John F), general store.
Summers Wm, livery.
Sutton Mrs Mrs J H, music teacher.
Talifero Charles, barber.
Thomas James H, grocer.
Tisinger & Reid (Edward T Tisinger, Joseph B Reid), wagonmakers.
Tompkins R N B, saw mill.
Trawick Mrs Malita, milliner.
Turner Henry L, saloon.
Wade Novel G, grain.
Weaver & Sanders (George H Weaver, Wm T Sanders), general merchandise.
Wettermark A & Son (capital $25,000), (Alfred and Benjamin), bankers.
Williams Bros (Frank J and Grant H), meat market.
Wilson & Dixon (Francis M Wilson, J W H Dixon), proprs Nacogdoches Sun.
Witkorn George, carpenter.
Wyranske Levi, grocer.
Zeve Joseph, general store.

NADINE. A discontinued postoffice in Rockwall county. Send mail to Rockwall.

NAILER. Fannin county. Postoffice discontinued. Send mail to Gober.

NAMELESS. A postoffice in Travis county, 30 miles northwest of Austin, the county seat, and 7 southwest of Leander, the nearest railroad station. Liberty Hill is the nearest banking point. Population, 50. Mail, semi-weekly. J. W. Cox, postmaster.

Briggs A H, stone mason.
Cox B F, Justice of Peace.
Hayford Samuel, carpenter.
West D E, meat market.
Whitt Rev Thomas.

NAPIER. A discontinued postoffice in Bastrop county. Send mail to Eagle Branch.

NARUNA. A postoffice on the Colorado river, in Burnet county, 80 miles northwest of Austin, and 20 northwest of Burnet, the county seat. Lampasas, 8 miles distant, is the nearest railroad station and banking point. Population, 25. Mail, semi-weekly.

Ivey A C, general store.

NASH. A settlement on Onion creek, in Ellis county, 8 miles south of Waxahachie, the county seat, nearest railroad station and banking point. Settled in 1883, it contains 2 churches, a district school, and a steam grist mill and cotton gin. Population, 150. Mail, daily. J. R. Satterfield, postmaster.

Basager P H, blacksmith.
Battey Robert, carpenter.
Boden W J, grist mill and gin.
Chatham T O, notary.
Gardner Wm, carpenter.
Hall Dr J B, dentist.
Horton O P, physician.
Lumkins & Atkins, grist mill and gin.
Satterfield J R & S S, Grocers.

P. A. HUFFMAN & CO., REAL ESTATE AND INVESTMENT AGENTS, 506 Main Street, FORT WORTH, TEXAS. All Business attended to promptly, Titles Investigated and Taxes Paid. Box 197.

Temple & Hamilton's Business College, San Antonio, Texas, is a Chartered Institution and possesses such special powers as are conferred upon Educational Institutions of the highest order of excellence. (See Page 4.)

Tate J A, physician.
Wilson Noah, blacksmith.
Wilson W F, physician.
Wright G W, live stock.

NASSAU. Fayette county. Post-office discontinued. Send mail to Shelby.

NATHAN. A country postoffice in Johnson county, 8 miles southeast of Cleburne, the judicial seat, banking and shipping point. Mail, semi-weekly. M. Orr, postmaster.

Orr M & Son, Grocers and Drugs.

NAVARRO MILLS. A discontinued postoffice in Navarro county. Send mail to Spring Hill.

NAVASOTA. An enterprising town on the H. & T. C. Ry, at the junction of the M. div. of the G. C. & S. F. Ry, in Grimes county, 10 miles southwest of Anderson, the county seat, and 141 east of Austin. Settled in 1858, it now has 5 churches, a public school, an opera hall, 2 private banks, a cotton seed oil mill, cotton gins and a weekly newspaper, *The Navasota Tablet.* Ships cotton, grain, hides and Pecans. Daily mail stage to Anderson. Population, 2,500. Tel., W. U. Exp, W., F. & Co. Philip A. Smith, postmaster.

Abernathy Thomas, carpenter.
Ackerman John M, livery.
Ackerman & Gudger (John M Ackerman, John H Gudger), books.
Ahrenbeck B H & Co (Bernhard H Ahrenbeck), Carriage and Wagonmakers and Dealers in Iron and Wagon Material.
Ahrenbeck Ed L, Bookkeeper B H Ahrenbeck & Co.
Anderson Robert R, general store.
Anderson Wm M, general store.
Ashe Wm S, cotton buyer.
Backloupe Jacob, carpenter.
Baldridge Bros (James R and Joseph), general store and cotton buyers.
Banks George H, barber.
Barnett Jonathan P, physician.
Barrow John L, cabinetmaker.
Barry Wm E, grocer.
Baten Rev A E (Baptist).
Baum Mrs Dora, general store.
Baxter Edwin F, banker.
Baylor Joseph N, physician.
Blackshear Laura, music teacher.
Blackshear Robert D, fruit grower.
Blatherwick Charles, shoemaker.
Bock Isidore, brewers' agent and ice.
Boone & Stoneham (Hannibal H Boone, Henry B Stoneham), Attorneys-at-Law.
Bradley & Fore (John I Bradley, Henry T Fore), general store.
Bridges Edward L, Insurance and General Mngr Navasota Water Co.
Brigance Charles W, confectioner.
Brilling Louis, grocer.
Brosig Fred W, hardware and impts.
Brown Fred, cabinetmaker.
Brown Wm H, mayor.
Brown & White (Robert Brown, James C White), general store.
Brussar Dominick, barber.
Busby Isaiah S, blacksmith.
Caldwell Rev O B (Presbyterian).
Calhoun Alfred, cotton buyer.
Camp Hotel, J P Weatherly propr.
Camp I M, stock dealer.
Chinski Clarence, general store.
Chinski Isaac Y, general store.
Clark Isaac B, saloon.
Clark Joseph R, bottler.
Collins I H & Co (Isaiah H Collins), lumber.
Cook Samuel M, insurance agt.
Daunis Mrs T J, millinery goods.
Davern James, mason.
Dotson F A & Co (Felix A Dotson, Dr Darling L Peeples), druggists.
Exchange Hotel, C G Mooring propr.
Fisher Maggie, dressmaker.
Flake Samuel H, principal of school.
Foley Albert, Thomas Foley Mngr, Grocer.
Foley Thomas, Mngr Albert Foley, Groceries.
Foster Thomas C, stock farm.
Foxworthy P D, painter.
Freeman James H, real estate.
Gabert Louis, merchant tailor.
Goodman Benjamin, general store.
Goodrich Wm, physician.
Goodwin Alfred, grocer.
Gray Edward N, physician.
Greer Robert L, confectioner.
Gudger John H, express agent.
Hamilton Fred E, cotton warehouse.
Harris Jacob, confectioner.
Harrison Stafford W, barber.
Hatchett Pinckney G, mngr I H Collins & Co.
Hearne Orrin H, wagonmaker.
Hollmann Ernst H, gunsmith.
Horlock & Holly (Robert Horlock, Joseph Holly), cotton gin.
Horton & Madeley (George W Horton, Samuel Madeley), livery.
Hull Charles E, telegraph operator.

"DEERE" PLOWS. MANSUR & TEBBETTS IMPT. CO. Successors to DEERE, MANSUR & CO. A. B. TABER, Manager. Cor. Lamar and Wood Sts., DALLAS, TEXAS.

W. R. Sanner & Co. W. R. SANNER. N. B. MOORE. **FORT WORTH, TEXAS.** **REAL ESTATE.** We control the Largest List of Lands and City Property of any firm in the State. Don't Buy or Sell until you have seen or Corresponded with us.

Business Education. The Bryant and Stratton Chicago Business College and Short-Hand Institute is the Largest in the Country.

BIG 5 CURE NEVER FAILS TO CURE CHICKEN AND HOG CHOLERA. BIG 5 REMEDY CO. — LIVINGSTON, TEXAS. —

Hull & Thomas (Lida F Hull, Fannie Thomas), milliners.
Hurt Thomas B, general store.
Jacobs Harris A, general store.
Jameson David A, physician.
Johnson O S, dentist.
Jones George W, city marshal.
Keough James, jeweler.
Ketchum Alfred H, physician.
Kilpatrick Hamilton W, druggist.
Knobel Frank J, Blacksmith and Wagonmaker.
Lawson Richard M, saloon.
Leak John W, carpenter.
Lee Richard K, saloon.
Levy Meyer, general store.
Levy Simon, general store.
Levy Solomon, wines and liquors.
Lindley Wm F, hotel.
Lord & Youens (Ernest Lord, Wm Youens), carpenters.
McFarland Sandy, mason.
McIntyre James R, grocer.
Maddox & Hawkins (Thomas P Maddox, Pinkney Hawkins), proprs Navasota Tablet.
Matthews May, music teacher.
Meyerlambers Wm H, carpenter.
Mickelborough John H, saddler.
Miller Ferdinand, general store.
Miller Hotel, Mrs Jennie Miller propr.
Mooring Charles G, propr Exchange hotel.
Morris Rev J R (Methodist).
Myers Adolph, grocer and liquors.
Naas Gustav, meats.
Navasota City Oil Mills, Henry Schumacher Propr, Cotton Seed Oil Mnfr and Cotton Gin.
Navasota Tablet, Maddox & Hawkins proprs.
Navasota Water Co, E L Bridges General Manager.
Neal John H, physician.
Neal & Kettler (George D Neal, Charles L Kettler), lawyers.
Norwood Florida, music teacher.
Peeples Darling L, physician.
Preston J Earl, lawyer.
Quinn Charles A, meat market.
Rodes, Owen & Co (James W Rodes, Thomas M Owen, Stephen J Walker), harness and cotton warehouse.
Rowland Charles, grocer.
Rucker S B & Co (Shields B Rucker, Dr Alfred H Ketchum), druggists.
Santy John A, blacksmith.
Sargent Joseph J, grocer.
Schumacher Henry, Propr Navasota City Oil Mills; Cotton Seed Oil Mnfr and Cotton Gin.
Scott John H, saloon.
Senter Wm B, photographer.
Shaw & Horst (James M Shaw, August Horst), Bankers.
Sheehan Thomas, shoemaker.
Sloan Henry W, cotton buyer.
Smith Fayette, general store.
Smith George, Merchandise Broker.
Smith H L, physician.
Smith Philip A, furniture and undertaker.
Smith Mrs P A, milliner.
Stacey James H, carpenter.
Stacey Wm W, Contractor and Builder.
Steinhagen Carl, carpenter.
Stoneham Henry B (Boone & Stoneham).
Sydnor Mrs S H, general store.
Taliaferro C S, insurance.
Teague James E, justice of peace.
Teague James H, lawyer.
Templeman Robert B, general store..
Thomas B W & Bro (Berthold W and Wm), merchant tailors.
Thomas Hamp, grocer.
Thornhill Gabriel F, agt H & T C Ry.
Threadgill Alson T, Jeweler, Pianos and Organs and Musical Mdse.
Todd Joseph B, saloon.
Vaughan E O, agt G C & S F Ry.
Weatherly Joseph P, propr Camp hotel.
Wesson James M Jr, County Attorney.
West Sumpter, carpenter.
Wichman Fritz, baker and restaurant.
Wilkerson Dow P, general store.
Wilkerson Mrs D P, milliner.
Wilson Hugh H, cotton warehouse.
Wilson Lewis J, general store.
Wilson Theodore W, meat market.
Wright Bros (John and Jefferson), carpenters.
Youens J & Co (Jesse Youens, Joseph Brooks), Lumber, Sash, Doors, Blinds, Planing Mill and Undertakers.

NAVIDAD. A discontinued postoffice in Jackson county. Send mail to Edna.

NAVO. A discontinued postoffice in Denton county. Send mail to Lloyd.

NEALS. A station on the E. div. T. & P. Ry, in Upshur county, 118 miles from Texarkana. No postoffice.

NEBO. A postoffice in Cherokee county, 225 miles northeast of Austin, 31 northwest of Rusk, the county seat, 18 southwest of Tyler, the nearest banking point, and 7 from Bullard, the nearest

Imboden & Hamilton, Fort Worth, Texas. { Sell Real Estate, Loan Money and do a General Investment Banking Business. ☞ Your Patronage Solicited. } **Investment Bankers.**

H. F. & W. H. Young, West Texas Law and Land Office, 268 Commerce St., San Antonio, Texas. (See Adv., Page 4.)

shipping point. It contains a steam grist mill and cotton gin, 2 churches and a public school. Population, 150. Mail, tri-weekly. L F Goodman, postmaster.

Brock & Ragsdale, grist mill and gin.
Burton J Q, physician.
Cole H B, Grist mill and gin.
Hinds B F, physician.

NECHANITZ. A postoffice in Fayette county, 76 miles southeast of Austin, 11 northeast of La Grange, the county seat, and 9 southwest of Ledbetter, the nearest railroad station. La Grange is the nearest banking point. Settled in 1869, it contains a steam cotton gin and grist mill. Population, 50. Mail, tri-weekly. W. Matejowsky, postmaster.

Eisenberger D, physician.
Lucke August, cotton gin.
Matejowsky W, General Store.
Peters D, carpenter.
Richlefran T H, general store.
Somer T J, blacksmith.

NECHES. Houston county. *See Augusta.*

NECHESVILLE. A post village on the I. & G. N. R. R., in Anderson county, 12 miles northeast of Palestine, the county seat and nearest banking point. It contains 2 steam saw mills, 2 cotton gins and a grist mill, a Union church and a school. Lumber is shipped. Population, 400. Tel., W. U. Exp., Pacific. T. R, Dunn, postmaster.

Bell, Dunn & Ezell, grocers.
Brady H Y, barber.
Braly F G, blacksmith.
Braly & Chandler, grist mill and gin.
Capps & Dunn, Tanners and Saddlers.
Cuson J F, general store and hotel.
Daniels T V, railroad, exp and tel agent.
Dunn T R, Druggist.
Ezell, Bell & Co, dry goods.
Freeman & White, physicians.
Hanks J S, surveyor.
Hill & Driggers, saloon.
Jones J L, carpenter.
McDonald J B, meats and justice.
Moore Rev A M (Methodist).
Morris R J L, carpenter.
Neches Lumber Co, saw mill.
Newborn Rev J M (Baptist).
Posey T J, grocer.
Posey & Jones, grist mill and gin.
Sammons J R, cabinetmaker.
Sammons & Deshazo, saw mill.
Todd J C, shoemaker.
Warrington L E, physician.

NEED. A postoffice in Lamar county, 21 miles northwest of Paris, the judicial seat, banking and shipping point. Population, 25. Mail, weekly. Wm. Fields, postmaster.

Fields Wm, saw and grist mill and gin.
Guthrie W E, Grocer.

NEEDMORE. Formerly known as Pecan, is in Delta county, 10 miles southwest of Cooper, the judicial seat, and 6 from Commerce, the nearest banking and shipping point. Mail, semi-weekly. J. W. Pratt, postmaster.

Clawson E, blacksmith.
Hollen D P, grist mill.
Hollen W R, grist mill.
Trevallion J A W, carpenter.
Trevillion P M, carpenter.
Logsdon J M, physician.
Miller J O, carpenter.
Miller W L, grist mill and gin.
Pratt J W, General Store.

NELSONVILLE. A settlement in Austin county, 9 miles northwest of Belleville, the county seat and nearest railroad station and banking point. Settled in 1855, it contains a church and school, and 3 steam grist mills and cotton gins. Population, 100. Mail, tri-weekly. M. R. Meissner, postmaster.

Bathe Herman, corn mill and gin.
Dolesal A & E, corn mill and gin.
Gandreau P C, blacksmith.
Hanka A, physician.
Heinrich Joseph, wagonmaker.
Lettel G & F, corn mill and gin.
McGregor James, physician.
Meissner M R & Co, General Store.
Shelburne John P, justice of peace.
Thompson R W, physician.
Thompson W R P, physician.
Wischnewsky A, blacksmith.
Wolf & Lewis, general store.

NELTA. A postoffice in Hopkins county, 15 miles northeast of Sulphur Springs, the county seat, banking and shipping point. Mail, tri weekly.

NESBITT. In Robertson county, 10 miles northwest of Franklin, the judicial seat, and 7 southeast of Bre-

MRS. A. M. NAPIER, DEALER IN ALL KINDS OF MATERIAL FOR FANCY WORK. STAMPING PATTERNS AND STAMPED GOODS. ALSO FINE LINE OF IMPORTED LACES. MAIL ORDERS A SPECIALTY. LESSONS FREE FOR TWO MONTHS. 810 ELM STREET, DALLAS, TEXAS.

PARTIES Wishing to LOAN MONEY at 8 and 9 per Cent. on FIRST-CLASS REAL ESTATE Securities, will do well to CORRESPOND with **Gavin Walker,** Fort Worth, Texas.

Dallas Steam Laundry. LAUNDRY everything from a LACE COLLAR to a CIRCUS TENT. 17 Live Oak St., 860 Pacific Ave., Dallas, Tex.

TEXAS LANDS. LEASE, SELL, MANAGE, PAY TAXES ON AND PROTECT LANDS IN EVERY COUNTY OF TEXAS AT LOW RATES. SATISFACTION GUARANTEED. TRUEHEART & CO., GALVESTON, TEXAS.

mond, the nearest banking and shipping point. Population, 25. Mail, semi-weekly. Wm. M. McGlann, postmaster.

Gilbert P P, live stock.
Lucas J W, barber.
McCrany C R, live stock.
McGlann Wm M, Grist Mill and Gin.
Perry Rev W G (Methodist).
Vaughan W R, physician.
Wilson W H, notary and surveyor.

NEVADA. On the St. L., A. & T. Ry, in Collin county, 25 miles southeast of McKinney, the county seat, and 10 south of Farmersville, the nearest banking point. It contains a steam grist mill and cotton gin, and ships cotton, corn and oats. Population, 400. Tel., W. U. Exp., Pacific and Texas. F. G. Payne, postmaster.

Barrett M V, carpenter.
Cannon & Jones, milliners.
Davle G J, justice of peace.
Evans Manuel, meat market.
Foster R E, painter.
Grubbs J, machine agent.
Harris S, hotel.
Jones R N, grist mill and gin.
McCown Mrs Connie, milliner.
McFadden Mrs Mollie, music teacher.
Maxey J H, carpenter.
Moore & Rollow, general store and lumber.
Pardue & Pardue, physicians and druggists.
Payne, Brumett & Hale, hardware.
Payne F G, General Store.
Payne & Brumett, dry goods and groceries.
Pool George, distiller.
Puckett S A, barber.
Spain P A, Physician.
Stanford J H & Co, druggists.
Stimpson & Grimes, grocers.
Taylor A M, carpenter.
Taylor Dr R A, druggist.
White M T, livery.
White & Conway, blacksmiths.

NEW BADEN. On the I. & G. N. R. R., in Robertson county, 4 miles northeast of Franklin, the judicial seat and nearest banking town. Settled in 1882 it contains a church, a school, and a steam cotton gin. Exp., Pacific. Population, 150. J. G. Meyer, postmaster.

Hagerstein Rev A (Evangelical).
Meyer J G, Express and Railroad Agt.
Peters K F, cotton gin.
Reichert Katerina, general store.
Schultz Charles G, general store.
Urbanke George, hotel.

NEW BERLIN. A settlement on Cibolo river, in Guadalupe county, 12 miles southwest of Seguin, the county seat and 9 south of Marion, the nearest railroad station. San Antonio, 28 miles distant, is the nearest banking point. Population, 70. Mail, tri-weekly. Edward Tewes, postmaster.

Keller C E, physician.
McGee R D, justice of peace.
Moltz Wm, grist mill and gin.
Stein Wm, grist mill and gin.
Tewes Edward, General Store.
Tewes Louis, cotton gin.
Zuhl Frederick, cotton gin.

NEW BIRMINGHAM. A booming, bustling city, situated on the Lufkin branch of the St. L. A. & T Ry, in Cherokee county, 1½ miles south of Rusk, the judicial seat, 17 southeast of Jacksonville, and 225 northeast of Austin. Settled in the fall of 1888, it is now rapidly assuming commercial importance from the fact that iron of the finest quality is found here in inexhaustible quantities. The future growth of the city is based upon its advantages for manufacturing anything from iron or wood. Large quantities of pine, oak, walnut and hickory, extending many miles in all directions. A large hotel, erected at a cost of $40.000, with elegant business blocks and private residences, are among the improvements of the place, with numberless new enterprises in contemplation. A daily and weekly newspaper is published. The New Birmingham Iron and Land Co., are the town site proprietors. The city has telephone service, electric lights, with a population of about 2,000. Tel., W. U. Exp., Texas. John F. Neill, postmaster.

Abram Simon, saloon.
Ahearn Thomas J, dry goods.
Arnold, Lacy & Co (Thomas C Arnold, Griffin R Lacy, John P McClarty), hardware and furniture.
Bagley J E, saw mill.
Barnes T H, city engineer.
Berkshire & Co (David A Berkshire, Charles C Cooke), Planing Mill, Sash, Doors and Blinds.
Blevins A B, genl agt N B I & L Co.
Bobo E H, grocer.
Bonner F W & Sons (Mrs F W, Wade and Thomas H), Bankers.

TEXAS & PACIFIC COAL CO. FORT WORTH, - - TEXAS. Write for Prices of Coal in Car Load Lots. R. D. Hunter, Prest. Edgar L. Marston, Vice-Prest. and Treas. S. Mims, Secretary.

New Birmingham Wagon and Plow Works,

De VANY, Proprietor,

NEW BIRMINGHAM, -- TEXAS.

LARGEST FACTORY IN TEXAS.

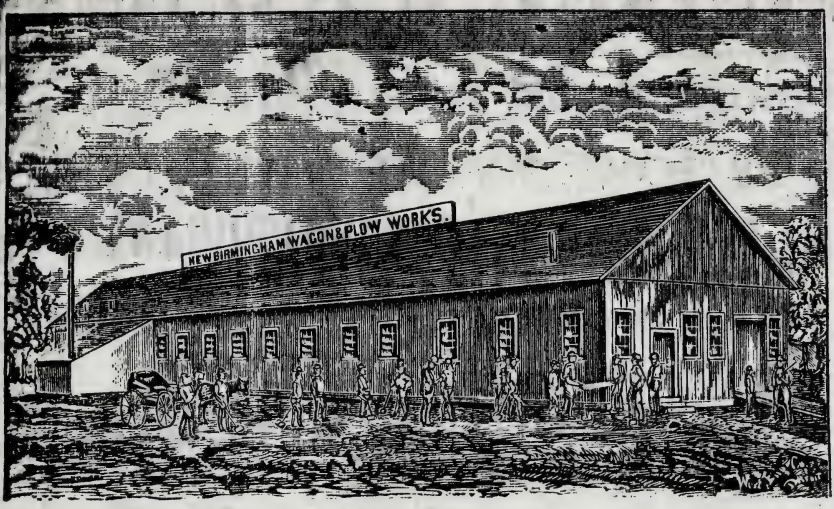

THE $45.00 WAGON. { De Vany Saves Freight to ——) Farmers. (——

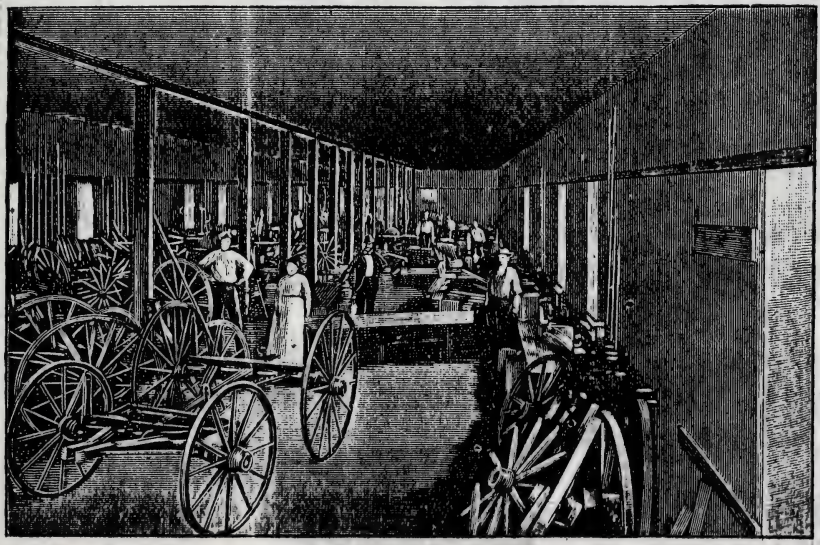

Address all Orders to **De VANY, New Birmingham, Texas.**

COLEMAN & BRO.,

REAL ESTATE

Stock and Bond Brokers,

AND

Manufacturers' and Dealers' Agents

NEW BIRMINGHAM, TEXAS.

NEW BIRMINGHAM, TEXAS,

WITH

Two Fifty-Ton Blast Furnaces,
One Rolling Mill, One Planing Mill,
One Sash and Door Factory,
Three Steam Brick Machines,
One ($25,000) Electric Light Plant,
One Street Rail Road, One Steam Laundry,
One Ice Factory,
One Bottling and Canning Works,
One Wagon and Plow Factory,
Two Cornice Works,

Is already conceded to be the Manufacturing and Industrial City of Texas, and in ten years is destined to become the Largest City in the State.

For Full Information, Address

COLEMAN & BRO.,

New Birmingham, Texas.

Waco, Tex. { **J. B. GILMER & CO.** Largest Real Estate Dealers in the Southwest. } **MILLIONS to LOAN** on City and Country Property at Lowest Rates.

Boyd Frank D, physician.
Boyd John A, grocer.
Burgess & Carper (Carl M Burgess, Wm H Carper), carpenters.
Burnite James K, carpenter.
Campbell B C, railroad and Texas Exp agt.
Carson David, supt furnaces N B I & L Co.
Cherokee Lumber Co, Samuel Wiener manager.
Clarke Henry P, physician.
Coleman T M, cashier N B I & L Co.
Coleman & Co (Horace H Coleman), Real Estate, Stock and Bond Brokers, Mnfrs' and Dealers Agents. (*See adv, opp.*)
Cooke Carlos C, Architect and Superintendent.
Coupland & Hilliard (D P Coupland, Wm B Hilliard), confectioners.
Coupland & Meredith (Benjamin Coupland, Samuel Meredith), furniture.
Damron, Hahl & Damron (Jesse L and Wm E Damron, Charles W Hahl), Real Estate and Collections. (*See adv, below.*)
DeVany George, Propr New Birmingham Wagon and Plow Works. (*See adv, p 773.*)
Edwards Charles A, Editor and Publr The New Birmingham Times.
Feldhake Barney, tinsmith.
Fraser Edward B, Manager Southern Hotel.
Fuqua S E, plasterer.
Garner & Co, saloon.
Geisberg Oscar, land agt N B I & L Co.
Gilliatt George A, blacksmith.
Gullahorn W A, saloon.
Haines John S, carpenter.
Henegar Edward A, jeweler and organs.
High Mrs Ella, general store.
Hornbeck Lewis F, Grocer.
Hutchinson & Day (W Eugene Hutchinson, James H Day), druggists.
Irwin J B, saloon.
Jones & Henry, saw mill.
Kaufman D P, carpenter.
Lamon & Tinnin (John Lamon, Robert C Tinnin), meats.
Larkin & Co, grocers.
Lee Sing, laundry.
McMinn & Bro (Robert W and Jehu F), grocers.
McMullen E H F, propr Upsher house.
McNeil J H, brick mnfr and contractor.
Mavis George W, confectioner.

N W BIRMINGHAM, the "Iron Queen," and RUSK, the County Seat of Cherokee County, Texas.

OWEN, SLOSSON & CO.,

Attorneys, Real Estate and Loan Agents

WITH OFFICE AT BOTH PLACES, HAVE FOR SALE

150,000 Acres Pine Lands, Farm and Iron Ore Lands in Texas, Lots in New Birmingham and Rusk.

We are General Managers of the Kansas and Texas Residence Addition to New Birmingham. This popular residence portion of New Birmingham, located convenient to Schools, Churches and Street Cars, and between the "Twin Cities," contains the Finest Lots in Texas, and for sale at low figures and on favorable terms. If you wish to invest in lots in the "Iron Queen City" or property adjacent or any Texas Real Estate, address

OWEN, SLOSSON & CO.,
NEW BIRMINGHAM AND RUSK, TEXAS.

N. B.—Free Carriages always ready to show property. Correspondence solicited.

J. L. DAMRON. C. W. HAHL. W. E. DAMRON.

DAMRON, HAHL & DAMRON,

Real Estate, Rental and Collecting Agency

City Property and Farm Lands for Sale and Rent.

Lands in All Parts of the State for Sale. Abstracts Furnished.

NEW BIRMINGHAM, TEXAS.

E. A. ATLEE. Established 1881. FRANK B. EARNEST. **Atlee & Earnest,** (Successors to McLane & Atlee.) ATTORNEYS-AT-LAW, Laredo, Texas.

THE SUNSET ROUTE—IS THE SHORTEST STANDARD GAUGE LINE VIA EAGLE PASS—TO THE CITY OF MEXICO.

MONEY LOANED ON REAL ESTATE } By the State Trust Co., Dallas, Texas. Bonds and Bank Stocks Bought and Sold. We want Responsible Agents throughout Texas. ☞ Correspondence Solicited.

ESTB. 1847. J. R. MORRIS' SON { Agent for Howe Scales, Charter Oak Stoves, and BRENNAN CANE MILLS. } HOUSTON, TEXAS.

Mechler George V, real estate.
Murphy & Cobble (James P Murphy, Thomas H Cobble), general store.
Neill John F, postmaster.
New Birmingham Electric Light and Power Co, M D Mather pres, Wm J Needles sec and mngr.
New Birmingham Iron and Land Co, H H Wibirt (of N Y) pres, R L Coleman vice pres and genl mngr,
New Birmingham Real Estate and Investment Co, George B Stone mngr, W W Baker sec.
New Birmingham Times, C A Edwards Editor and Publisher.
New Birmingham Wagon and Plow Works, George De Vany Propr. (*See adv, p 773.*)
Orr James A, general store.
Otto Harvey B, grocer.
Owen, Slosson & Co (Andrew J Owen, Wm B Slosson), Law, Land, Insurance, Loans and Collections. (*See adv, p 775.*)
Owens Robert M, restaurant.
Pendery & Tanner (John L Pendery, Benjamin M Tanner), real estate.
Pike D W, carpenter.
Price Thomas, barber.
Pugh Wm W, physician.
Raywood & McGuire, architects.
Riley & Priest (John R Riley, E Albert Priest), saloon.
Rogers J W, physician.
Rook Joseph H, meat market.
Rowland J R, physician.
Sanford James D, harnessmaker.
Sanger Samuel, dry goods.
Skidmore M A & Co (Marcellus A Skidmore, Charles L Clark, R Henry Taylor), Real Estate and Insurance.
Southern Hotel, E B Fraser Mngr.
Southern & Wiggins (Charles S Southern, Ransom H Wiggins), Stafford Lake Fishing Resort.
Steele Thomas A, baker.
Stone George W, livery.
Stovall John J, grocer.
Tilley & Settle (George Tilley, Wm R Settle), hardware.
Town Site Companies, New Birmingham Iron and Land Co.
Tribble & O'Brien (John Tribble, Frank P O'Brien), brick mnfrs.
Turner T Preston, Stationer, News, Confectioner and Wall Paper.
Upsher House, E H F McMullen propr.
Wallar Charles, painter.
Watles John P & Co, Real Estate and Collection Agents.
Weinstein Abe, grocer.
Widman J & Co (Joseph Widman, Leopold Kaufman), dry goods.
Williams A L & Co (A L Williams, Joseph S Russell) grocers.
Winner James, Jeweler.

NEW BOSTON. A village on the T. & P. Ry, in Bowie county, 353 miles northeast of Austin and 22 west of Texarkana, the county seat and nearest banking point. Settled in 1877, it contains 2 steam grist mills, a cotton gin, a furniture factory, 2 churches and a public school. A weekly newspaper, the *New Boston Herald*, is published. Population, 400. Tel., W. U. Exp., Pacific. P. J. Holstein, postmaster.

Ball Dr J M, land agent.
Ball S C, physician.
Battle J O, real estate.
Bell I T, general store.
Bell & Ashworth, general store.
Brown D R, grist mill and furn factory.
Burkshire C A, railroad, exp and tel agent.
Burrows H H, physician.
Burrows & Shedlebar, druggists.
Buswick Mrs M A, hotel.
Church A F, wagonmaker.
Collins W J, general store.
Cummings P M & Co, saw mill.
Davis J T, physician.
Echols H H, general store.
Ector Mrs A F, boarding house.
Farrall Edward, saloon.
Fuller T A & Co, grocers and hardware.
Greenwood G L, blacksmith.
Hall J A, grist mill and gin.
Helms C P, general store.
Herald, W W West editor.
Jones J W, general store.
Leonard J L, saloon.
Massey John, barber.
Mitchell W C, livery.
Montgomery J W, blacksmith.
Peters J J, grocer.
Sharp Mrs Irene, general store.
Tapp W L, druggist.
Thomas P, milliner.
Walker James, hotel.
Watlington I J, general store.
Weaver J W & Co, grist mill and gin.
West W W, editor Herald.
Whitehurst W T, groceries and furniture.
Wilborn H J & J D, cotton gin.
Wylie W J, boots and shoes.

NEW BRAUNFELS. Situated in Comal county, of which it is the judicial seat, at the confluence of the Guadalupe

METALLIC, GLASS and all kinds of GOLD SIGNS PAINTED.
DALLAS SIGN and CARRIAGE WORKS, 16 Akard St. (formerly Sycamore St.), DALLAS, TEXAS.

Graves & Vinton Co. DALLAS, TEXAS. | We Furnish Money on Texas Lands. Low Rates. Plenty of Money. WRITE TO US.

and Comal rivers, both of which furnish power utilized by grist mills and cotton gins, and on the I. & G. N. Ry, 49 miles southwest of Austin and 32 northeast of San Antonio. Has good church and school facilities, a handsome court house, a private bank, numerous special and general stores and a weekly newspaper, the *Zeitung*. Cotton, hides and corn comprise the shipments. Population, 2,000. Tel., W, U. Exp., Pacific. Herman Floege, postmaster.

Albrecht Ferdinand, shoemaker.
Arnold Adolph, saloon.
Benoit Joseph, hardware.
Bernhard Hieronymus, blacksmith,
Bodemann Robert, county and district clk.
Rose Julius, county surveyor.
Clemens & Faust (Wm Clemens, Joseph Faust), bankers.
Coveth Franz, county assessor.
Coyngrayhame John M, Lawyer, Land and Collection Agent. (*See adv, below.*)
Eggeling Theodore, livery.
Faust Peter & Co (Peter and John Faust, Hippolite Dittlinger), General Store, Corn and Flour Mills and Cotton Gin.
Floege Carl, general store.
Floege Charles jr, general store.
Floege Herman, postmaster.
Forcke August, druggist.
Forke Jacob L, general store.
Forke Otto, general store.
Garwood Alonzo, physician.
Gersecke Adolph, county judge.
Gruene Ernest jr, general store.
Guadalupe Hotel, Hubert Lenzen propr.
Guinn John D, lawyer.
Halm Julius W, county collector and sheriff.
Hampe Frederick, general store.
Hayes Frederick, lawyer.
Heidemeyer Ernest, harnessmaker.
Heilig Otto, saloon.
Henne Louis, hardware.
Hinman Henry, blacksmith.
Hoffmann Leo A, dry goods.
Holz Nicholas & Son (Nicholas and Adolph), blacksmiths.
Homann Alfred, harnessmaker.
Homann Frederick, harnessmaker.
Jahn John, furniture.
Klappenbach Olga, general store.
Knoke & Eiband (George Knoke, George Eiband), general store.
Koebig Ernst, ed and publr New Braunfels Zeitung.
Krause Robert, saloon.
Landa Joseph, grist mill.
Lenzen Hubert, propr Guadalupe hotel.
Lenzen Peter, county treasurer.
Leonards Henry, physician.
Ludwig Henry, Propr Ludwig's Hotel. (*See adv, below.*)

J. M. COYNGRAYHAME,
ATTORNEY-AT-LAW
Collections and Land Business.
New Braunfels, - - TEXAS.

LUDWIG'S HOTEL.
Cool and Airy Rooms.
Polite Attendants and all Accommodations of a First-Class Hotel.
The Table is Always Supplied with the Best in the Market.
Castell Street,
New Braunfels, - TEXAS

Ft. Worth & Dallas

Business Colleges. Oldest, BEST and CHEAPEST Schools in the South. Been in continuous session 16 years. The only Schools that have taken gold medals at State Fair. For fine Catalogue and Specimens of Penmanship, address F. P. PREUITT, President, FORT WORTH or DALLAS, TEXAS. The Dallas Business College succeeds the Lawrence Commercial College.

CLOWER & HARRIS, Dealers in Electrical Supplies, DALLAS, TEXAS. | Contractors for all kinds of ELECTRICAL WORK. Dealers in all Sizes of MOTORS and ELECTRIC LIGHT PLANTS.

ANGLO-TEXAN LAND AND LOAN CO. Real Estate Agents and LAND AUCTIONEERS. Head Office, 735 Elm Street, DALLAS, TEXAS.
We sell homes on the easiest installment terms all over DALLAS. Consult us for terms. Correspondence solicited.

TEXAS & PACIFIC RY. SHORT LINE TO NEW ORLEANS AND ALL POINTS IN LOUISIANA, NEW MEXICO, ARIZONA and CALIFORNIA.

Ludwig's Hotel, Henry Ludwig Propr. *(See adv, p 777.)*
Merkel Rev Jacob (Methodist).
Meyer Hermann E, barber.
Meyer John H, general store.
Mueller August, carriagemaker.
Mueller Emil, barber.
Naegelin Edward, baker.
New Braunfels Zeitung, Ernst Koebig editor and propr.
Paschal Thomas M, district judge.
Pfeuffer George (Estate of), Lumber.
Pfeuffer George & Co (Mrs George Pfeuffer, Fritz Scholl), General Store.
Price Balzer, livery stable.
Ratsch Rev A (Lutheran).
Reinarz Frederick, cotton gin.
Reszczynski Alexander, drugs.
Richter Rudolph, shoemaker.
Roenbeck Mrs Lina, milliner.
Roth Joseph, jeweler.
Schmidt Wm, blacksmith.
Schneider Edward, shoemaker.
Schumann Charles C, saloon.
Seekatz Louis & Bro (Louis and Otto), meats.
Seekatz Wm, grocer.
Serdinko John, photographer.
Shea James B, agt I & G N Ry, W U Tel Co and Pacific Express Co.
Simon Louis, harnessmaker.
Sippel John, brewers' agent
Steger John, merchant tailor.
Stein Emil, notions.
Streuer Henry, saloon.
Tays John H, harnessmaker.
Tobenname James F, dentist.
Tolle Augustus, Druggist; Prescriptions Carefully Compounded.
Underhill G B, physician.
Voelcker Bruno E, druggist.
Voges Charles, shoemaker.
Wack Rev Father (Catholic).
Weber & Deutsch (Richard Weber, Oscar H Deutsch), general store.
Wetzel Hugo, general store.
Wetzel Wm, saloon.
Wiemann Frederick, barber.

NEWBURG. A postoffice in Comanche county, 10 miles south of Comanche, the judicial seat and nearest banking point, and 25 from Dublin, the nearest shipping point. Population, 18. Mail, tri-weekly. J. H. Burton, postmaster.
Burton J H, General Store.
Dodson J E, physician.

NEW CANEY. A postoffice on the H., E. & W. T. Ry, in Montgomery county, 22 miles southeast of Conroe, the county seat, and 28 northeast of Houston, the nearest banking point. Settled in 1878, it contains a steam saw mill, a church and school. Population, 100. Tel., W. U. Exp., Texas. James B. Robinson, postmaster.

Bowen J M, justice of peace.
Montgomery & Robinson, saw mill.
Peebles T M, railroad, express and tel agt.
Rankin R W, meat market.
Robinson J W & Co, general store.
Richardson T J M, cross tie contractor.
Spencer Wm B, saw mill.

NEW FOUNTAIN. A postoffice in Medina county, 10 miles west of Castroville, the county seat and banking point, and 4 northeast of Hondo City, the nearest railroad station. Population, 30. Mail, daily.

Minnick John, general store.

NEW HOME. A special supply postoffice in Hays county, 40 miles northwest of San Marcos, the judicial seat, and 28 from Austin, the nearest banking and shipping point. S M Beryman, postmaster, corn mill and gin.

NEW HOPE. In Dallas county, 18 miles east of Dallas, the judicial seat and nearest banking point, and 3½ from Mesquite, the nearest shipping point. Population, 57. Mail, semi-weekly. T. P. Tinsley, postmaster.

Brown D F, meat market.
Samuel H O, cotton gin.
Stephens F L, physician.
Swarts W A, blacksmith and wagonmaker.
Tinsley T P, General Store.
Whisner S W, general store.

NEWMAN. A postoffice in Fisher county, 20 miles northeast of Sweetwater, the usual shipping and banking point, and 15 northeast of Roby, the judicial seat. Population 17. Mail, semi-weekly. Jane A. Carter, postmaster.

NEW PHILADELPHIA. A postoffice on the G., H. & S. A. Ry, in Wharton county, 23 miles northwest of Wharton, the county seat and nearest banking point. Settled in 1875. Cotton, live stock and fruit are shipped. Population, 300. Tel., W. U. Exp., W., F. & Co. Hope A. Adams, postmaster.

W. J. B. Patterson, 425 East Houston St., SAN ANTONIO, TEXAS. Mortgages and Securities Negotiated.

McConnell & May, 109 Akard Street, DALLAS, TEXAS, Drive BARGAINS only in DALLAS CITY and SUBURBAN PROPERTY. See or Write us in English, German or French for Facts and Figures.

Adams Hope A, Railroad, Exp and Tel Agt and Live Stock.
Anderson M S, justice and general store.
Foster R E, wagonmaker.
Leatham W, gunsmith.
Oheim F W, carpenter.
Oheim John, wheelwright.
Oheim J A, watchmaker.
Taylor R, blacksmith.

NEWPORT. A postoffice in Clay county, 30 miles southeast of Henrietta, the county seat, and 12 southwest of Bowie, the nearest railroad station and banking point. It contains 3 steam grist mills and cotton gins, 4 churches and a school. Population, 300. Mail, daily. J F Murray, postmaster.

Burns J L, hardware.
Cleveland & Hood, blacksmiths.
Garret H B, grist mill and gin.
Hatfield J P, groceries and hardware.
Hedgecke J M, grist mill and gin.
Ireland & Co, grist mill and gin.
Shipp & Jackson, General Store.
Simpson & Co, drugs.

NEW PRAGUE. A a cross-roads hamlet in Fayette county, 3 miles from Flatonia, which see for business directory.

NEW SALEM. A postoffice in Rusk county, 20 miles southwest of Henderson, the county seat, nearest railroad station and banking point. Population, 80. Mail, tri-weekly. R. M. Moore, postmaster.

Forman D, general store, grist mill and gin.
Hamilton H S, grocer.
Moore R M, General Store.
Swink J A, general store.
Ways & Lawrence, general store.

NEW SWEDEN. A country postoffice in Travis county, 20 miles northwest of Austin and 5½ northwest of Manor, th nearest railway station. Banking facilities at Austin. Mail, tri-weekly. W. F. Erikson, postmaster.

NEWTON. A village in Newton county, of which it is the judicial seat, 334 miles northeast of Austin, and 60 north of Orange, the nearest railroad station and banking point. It contains grist and saw mills, a cotton gin, 2 churches and a public school. Population, 175. Mail, daily. L. B. Clark, postmaster.

Clark L B, lawyer.
Clark W M, General Store.
Co-operative Assn, general store.
Davidson Wm, saw mill.
Dubose & Co, general store.
Griner C, blacksmith and wagonmaker.
Hardy W W, general store.
Powell G W, general store.
Swinny B A, physician.
Wilson J F, grist mill and gin.

NEW ULM. A settlement in Austin county, 118 miles southeast of Austin, 17 southwest of Bellville, the county seat, and 24 west of Sealy, the nearest railroad station. Brenham is the nearest banking point. Population, 75. Mail, daily. C. A. Dorbritz, postmaster.

Dorbritz C A, Tinner.
Ernest Charles, general store.
Hageman Wm, justice and wine mnfr.
Haubold A, saloon.
Haubold E, broom mnfr.
Haubold Mrs E, hotel.
Kellner F P, general store.
Kritzschman T, grist mill and gin.
Krueger G, grist mill and gin.
Lingman F, carpenter.
Mitchell F T, physician.
Runge Herman, meat market.
Rudolff E, saddler.
Rudolff O, blacksmith.
Schnecke D, grist mill and gin.
Schuette C, cane and saw mill.

NEW WAVERLY. A settlement on the G. div. of the I. & G. N. R. R., in Walker county, 245 miles northeast of Austin and 14 southeast of Huntsville, the county seat and nearest banking point. Population, 200. Tel., W. U. Exp., Texas and Pacific. Mail, daily.

Brown S, general store.
Chlebouski I V, grocer.
Cline J M, saw mill.
Cohen F, general store.
Hill F P, general store.
Nall John, flour mill.
Perlstein Mrs Rika, general store.
Strange L B & Co, drugs.
Taylor J R, grist mill and gin.

NEW YORK. A village in Henderson county, 11 miles southeast of Athens, the county seat and nearest railroad station and banking point. Settled in 1873, it contains 2 steam grist mills and cotton gins, 2 churches and a district school.

A. D. ALDRIDGE & CO., DALLAS, TEXAS, Stationers, Printers and Bookbinders. LEGAL BLANKS for Courts, Attorneys and Real Estate Agents. Blank Books in Stock and Made to Order. WE DO ONLY FIRST-CLASS WORK, AND GIVE FULL VALUE FOR YOUR MONEY.

SIMPSON & HUFFMAN, Real Estate Agts., Dallas, Tex. The Cheapest and Most Fertile Black Lands and Ranches For Sale. 49,000 Acres Splendid Farm Lands Bought at Foreclosure Sale, offered at 50 Per Cent. of Value. Four Millions of Dollars Loaned in Texas. FUNDS FOR INVESTMENT SOLICITED.

E. F. Bosley, BRICK BUILDING RAISER AND MOVER, 175 LA SALLE STREET, CHICAGO, ILL.

HOG AND CHICKEN CHOLERA CURED and PREVENTED by Using BIG 5 CURE. BIG 5 REMEDY CO., LIVINGSTON, TEXAS.

Population, 60. Mail, tri-weekly. R. J. Liston, postmaster.

Finey Wm, blacksmith.
Hall T H, physician.
Hodge J C, physician.
Hodge R H, cotton gin.
Keys J T, Grocer.
Rogers R E, physician.

NEYLAND. Hardin county. *Name changed to Village Mills.*

NEYLANDVILLE. On the St. L., A. & T. Ry, in Hunt county, 5½ miles northeast of Greenville, the judicial seat and nearest banking point. Has 2 churches, a school, and steam cotton gin and grist mill. Population, 50. Mail, daily. B. F. Brown, postmaster.

Fowler A G & Co, Grocers.
Laws & Son, corn mill and gin.
White George, grocer.

NICHOLSVILLE. A postoffice in McLennan county, 15 miles from Waco, the county seat and banking point, and 6 from West, the nearest rail approach. Mail by special supply.

NICKEL. In Gonzales county, 14 miles northeast of Gonzales, the judicial seat and nearest banking point, and 3 from Moulton, the nearest shipping point. Population, 25. Mail, tri-weekly. J. E. Quebedeaux, postmaster.

Cobb S S, justice of peace.
Crosby G W, wine mnfr.
Fitzgerald W H, live stock.
Quebedeaux J E, Grist Mill, Gin and General Store.

NICKELVILLE. Collin county. *Name changed to Wylie.*

NICOLIA. A discontinued postoffice in Kimble county. Mail to Junction City.

NIMROD. A country postoffice in Eastland county, 20 miles southwest of Eastland, the judicial seat, and 10 from Cisco, the nearest banking and shipping point. Mail, semi-weekly. Wm. Mann, postmaster and live stock.

NIX. A country postoffice in Lampasas county, 11½ miles northwest of Lampasas, the judicial seat, banking and shipping point. Population, 8. Mail, tri-weekly. Elizabeth Wallace, postmaster.

Wallace Elizabeth, General Store.
Wallace H, justice of peace.
Coterell David, blacksmith.

NOBILITY. A post village on Indian creek, in Fannin county, 21 miles southwest of Bonham, the county seat, and 4 southwest of Trenton, the nearest railroad station. Bonham is the nearest banking point. Stages to Leonard and Melissa. Population, 75. Mail, semi-weekly.

Buchanan & Moots, general store.
Cox W T, grocer.
Holcomb A G, general store.
Holcomb G W, general store.

NOBLE. A postoffice in Lamar county, 18 miles southwest of Paris, the judicial seat, 4½ from Petty, the nearest shipping point, and 7 from Honey Grove, the nearest banking point. Population, 30. Mail, tri-weekly. W. W. Swafford, postmaster.

Ferguson Rev A H (Methodist).
Hamlet James, carpenter.
Hunt Z W, grist mill and gin.
Nelson Rev R R (Methodist).
Richey D F, carpenter.
Stewart Rev E P (Presbyterian).
Swafford W W, General Store.

NOCKENUT. A post village in Wilson county, 24 miles northeast of Floresville, the county seat, and 18 south of Seguin, the nearest railroad station and banking point. Population, 80. Mail, tri-weekly. H. S. Hastings, postmaster.

Hastings E E, general store.
Hastings H S, Cotton, Live Stock and Agricultural Implements.
Leoch T T, physician.
Robbins John, carpenter.
Watkins Joseph P, cotton gin and grocer.

NOCONA. A postoffice in Montague county, on the M., K. & T. Ry, 9 miles north of Montague, the county seat and nearest banking point. Mail, daily.

NOLAND RIVER. A discontinued postoffice in Johnson county, 12 miles from Cleburne, the county seat, and 2½ from Blum, to which point mail should now be sent.

NOLAND'S VALLEY. Bell county. *Name changed to Nolanville.*

Howeth Bros. & Hulen, LOAN AGENTS AND BROKERS, GAINESVILLE, TEX. See Card, Page 8.

Austin Loan & Trust Co., Bonds, Mortgages, Loans. Board of Trade Bldg., Austin, Texas. (See Page 7.)

NOLANVILLE. Formerly known as Noland's Valley, is a post village on the G., C. & S. Fe Ry, and on Noland creek, in Bell county, 10 miles northwest of Belton, the county seat and nearest banking point. It contains 2 steam grist mills and cotton gins and a public school. Cotton, wool and grain are shipped. Population, 115. Exp., W., F. & Co. Tel., W. U. J. R. Ellison, postmaster.

Dockray S R, carpenter.
Dockray W M, barber.
Ellison & Gatlin, General Store.
Enochs A C, physician.
Glenn & Sims, druggists.
Hall W J, railrd, exp and tel agent.
Parmer Rev W.
Prewitt J T, physician.
Ragsdale E C, physician.
Renfro W W, physician.
Stewart Isham, blacksmith.
Walton & Kasier, grist mill and gin.
Williams & Whitsitt, general store.

NONA. A postoffice on the S. & E. T. div. of the So. P. Ry, in Hardin county, 270 miles northeast of Austin, and 4 southeast of Kountze, the county seat. Beaumont is the nearest banking point. Population, 100. Mail, daily.

Hutchins Arthur, planing mill.
Nona Mills Co, lumber.

NOONDAY. A discontinued postoffice in Smith county. Send mail to Tyler.

NORMAN HILL. Bosque county. *See Norse.*

NORRIS. A postoffice in Val Verde county, 55 miles from Del Rio, the county seat, banking and shipping point. Mail, weekly. Emma Baker, postmaster.

NORSE. A post village in Bosque county, 13 miles southwest of Meridian, the county seat, and 7 northeast of Clifton, the nearest railroad station. Meridian is the nearest banking point. Population, 300. Mail, tri-weekly. M. J. Linberg, postmaster.

Cowan A W, physician.
Grinland G, blacksmith.
Hagen O, blacksmith.
Johnson & Olin, cotton gin.
Linberg E M & Son, General Store.
Olson L, carpenter.
Solberg & Ringness, cotton gin.

NORTON. On the M. K. & T. Ry, in Grayson county, 12 miles northeast of Sherman, and 7 from Denison the nearest banking point. Population, 25. Mail, daily. M. A. McCollum, postmaster.

Cox Rev W A.
Graves A L, blacksmith.
McCollum M A, Groceries and Drugs.
Puckett, physician.
Willis B F, grist mill and gin.

NORWAY HILLS. In Bosque county, 16 miles south of Meridian, the judicial seat, and 4 from Clifton, the nearest shipping point. Population, 200. Mail, tri-weekly. R. M. Mayfield, postmaster.

Hill J N & Bro, general store.
Hoof J P, blacksmith.
Mayfield R M, Drugs.
Stapleton J G, physician.

NOVICE. A postoffice in Coleman county, 15 miles northwest of Coleman, the judicial seat, banking and shipping point. Mail, weekly. W. F. Leonard, postmaster.

Bull Johnson, blacksmith and wagonmkr.
Lassater Rev T J (Methodist).
Meek James, blacksmith and wagonmaker.

NOXVILLE. A postoffice in Kimble county, 28 miles southeast of Junction City, the county seat, and 27 northwest of Kerrville, the nearest railroad station and banking point. Settled in 1873, it contains a church and a district school. Population, 50. Mail, semi-weekly. N. Nox, postmaster.

Colvin George W, General Store.
Colvin R H, lawyer.
Granstall D F, physician.
Hall E, wagonmaker.
McDonald J M, hotel.
New Rev J W.
Nox D, meat market.
Nox N, blacksmith.
Smith W H, live stock.

NUBIA. A country postoffice in Taylor county, 25 miles southwest of Abilene, the judicial seat and nearest banking point, and 10 south of Merkel, the nearest shipping point. Mail, semi-weekly. J. T. Tucker, postmaster.

NUECES. A settlement on the Nueces river, in Nueces county, 380 miles

Capital Business College, Austin, Texas. (Brueggerhoff Bldg). Commercial School School of Penmanship, Telegraphy, Shorthand, Typewriting and Music. Write for Catalogue. O. G. NEUMANN, Principal.

THE TEXAS ADVERTISER { Established in 1887. The Only Immigration Journal Published in Texas. AND MANUFACTURERS' JOURNAL. { Published by Texas Advertiser Publishing Co., Dallas, Texas, at $1.00 a Year.

Arbuckle & Sons, (Established in Jefferson in 1866) BANKERS AN BROKERS, 807 Main St., Dallas, Tex, Desi able Investment Securities Bought and Sol

TEXAS LANDS. LEASE, SELL, MANAGE, PAY TAXES ON AND PROTECT LANDS IN EVERY COUNTY OF TEXAS AT LOW RATES. SATISFACTION GUARANTEED. TRUEHEART & CO., GALVESTON, TEXAS.

south of Austin and 15 northwest of Corpus Christi, the county seat, nearest railroad station and banking point. Settled in 1848 it contains 2 churches and a district school. Population, 115. Mail, tri-weekly. L. A. Bitterman, postmaster.

Ball W A, justice of peace.
Bitterman & Co, General Store,
Fisher Andrew, wagonmaker.
McCarthy J R, hotel.
Noaks Thomas J, carpenter.
Stafford M D, Carpenter.

NURSERY. On the G., W. T. & P. Ry, in Victoria county, 10½ miles northwest of Victoria, the judicial seat and banking point. Population, 75. Mail, daily. G. Onderdonk, postmaster.

Gongales J M, nursery.
Kyle W H, live stock.
Onderdonk G, Nursery.

OAKALLA. A postoffice in Burnet county, 30 miles northeast of Burnet, the judicial seat, and 10 from Kempner the nearest shipping point. Lampasas, 20 miles distant, is the nearest banking point. Has 2 churches and a steam cotton gin and grist mill. Population, 100. Mail, tri-weekly. Mrs Z. E. Coates, postmaster.

Alexander S E, hotel.
Alexander & Co, Drugs and Groceries.
Branden George E, attorney.
Forbes Rev J E (Baptist).
Gillum A B, general store.
Hall J T, justice of peace.
Hine L S, physician.
Hoover D D, general store.
McBride & Kincaid, grist mill and gin.
Winters James F, blacksmith.

OAK CLIFF. In Dallas county, 1½ miles from Dallas, its postoffice.

OAK FOREST. A postoffice in Gonzales county, 7 miles from Gonzales, the county seat and banking and shipping point. Mail by special supply.

OAK GROVE. A postoffice in Tarrant county, 14 miles southeast of Fort Worth, the county seat, and 3½ northeast of Burleson, the nearest railroad station. Fort Worth is the nearest banking point. Population, 50. Mail, daily. W. W. Norwood, postmaster and general store.

OAK HILL. A settlement on Williamson creek, in Travis county, 8 mile southwest of Austin, the county seat, nea est railroad station and banking poin Stages daily to Austin and Cancho. Pop lation, 65. Mail, daily. J. A. Patto postmaster.

Brozell P M, grocer.
Carpenter L C, blacksmith.
Patton J A, General Store, Mill an Gin.

OAKLAND. A village on the Navdad river, in Colorado county, 20 mile southwest of Columbus, the county sea and 9 south of Weimar, the nearest rai road station and banking point. Settle in 1855, it contains a steam cotton gin an grist mill, 2 churches and a public schoo Population, 250. Mail, daily. John H Mullin, postmaster.

Adams L, laundry.
Bock Charles, saloon.
Cooper Rev E E (Methodist).
Edwards House, Mrs McIntosh propr.
Grace H C, physician.
Hutchins J F, physician.
Isaac Wm, blacksmith.
Isdale Samuel, painter and wagonmaker.
Laidley T M, physician.
McIntosh Mrs, propr Edwards house.
McIntosh Mrs Sarah, dressmaker.
Malone Ann, laundry.
Middleton N H, physician.
Mullin John H, Grocer and Apiarist.
Payne Mrs G, meat market.
Pitts Mrs S J, music teacher.
Price Richard, barber.
Prince Worden, carpenter.
Rhode T J, grist mill and gin.
Schott Wm, groceries and hardware.
Schott V, wagonmaker.
Smith J Q, machinist.
Snowdon M J, physician.
Stockton R B, physician.
Strunk C H, justice of peace.
Strunk H J, live stock.
Strunk H J & Bro, general store.
Townsend J, meat market.
Townsend S B, carpenter.
Van Wagener R, general store.
Wade & Bouldin, druggists.
Woolsey J P, livery.
Woolsey & Grobe, general store.

OAK POINT. Milan county. *See Lilac.*

OAKVILLE. A village on the Nueces river, in Live Oak county, of which it is

J. W. BYRNES, —GALVESTON, TEXAS.— Contractor for Shell and Gravel Roofing, Sanitary Flooring, WOOD and ASPHALT PAVING for STREETS and SIDEWALKS.

Liver and Kidney Troubles, also Diphtheria, are harmless when you have WM. RADAM'S MICROBE KILLER. Manufactured at AUSTIN, TEXAS. (See Page 6.)

the judicial seat, 170 miles southwest of Austin and 25 west of Beeville, the nearest railroad station and banking point. Settled in 1848, it contains a steam grist mill and cotton gin, 2 churches and a public school. Stages daily to Pettus City. Population, 400. Mail, daily. Ernst Wimmer, postmaster.

Bauer P, harness.
Campbell I, carpenter.
Coker J M & T R & Co, general store.
Cox C C, county judge.
Gilmore E T, county surveyor.
Headfield F, blacksmith.
Hinton H, justice of peace.
Hinton & Lee, general store.
Jones Mrs Mary, hotel.
O'Callaghan T H, county attorney.
Orrick C O, County and District Clk.
Pearce Mrs A, hotel.
Reagan J B, physician.
Reagan J B & Sons, general store.
Troy P, shoemaker.
Wimmer Ernst, General Store.

OAKWOOD. A village on the I. & G. N. R. R., in Leon county, 165 miles northeast of Austin, 28 northeast of Centreville, the county seat, and 18 southwest of Palestine, the nearest banking point. Settled in 1871, it contains a church, a school and 2 steam grist mills and cotton gins. Population, 300. Tel., W. U. Exp., Pacific. Frank Arnett, postmaster.

Arnett Frank, Watchmaker.
Gorman W C & Co, general store.
Gorman & Trotter, grist mill and gin.
Hearte J A, grocer.
Holly J C, druggist.
Kimble B B, general store.
McBride J R & Co, general store.
Mayes Robert, saloon.
Meacham A A, general store.
Moore J S & Co, grocers.
Morgan T M, druggist.
Nelson J A, railroad, exp and tel agent.
Parker & Hooker, grocers.
Rhodes Mrs G E, livery.
Watson A J, grist mill and gin.

OATMANVILLE VILLAGE. Travis county. *See Oak Hill.*

O'BAR. A discontinued postoffice in Tarrant county. Send mail to Azle.

OCHILTREE. The judicial seat of county of same name is located on Wolf creek, 45 miles northwest of Higgins, the usual shipping point. Canadian is the nearest bank location. A weekly newspaper, The *Times*, is published. Population, 100. Mail, tri-weekly. A. L. Rush, postmaster.

Drew S P, blacksmith.
Drummond I S, editor and publr Times.
Halcomb V S, physician.
Hall D H, blacksmith.
Mead Bros, dry goods.
Mead J A, livery.
Middleswart & Bro, Grocers.
Rogers H H, lawyer.
Seitz J H, grocer.
Stewart F M, hotel and barber.
Thurman H W, hotel.
Times, I S Drummond editor and publr.

OCKER. In Bell county, 25 miles northeast of Belton, the judicial seat, and 15 from Temple, its banking and shipping point. Mail, tri-weekly. B. Ocker, postmaster.

Gee John, sorghum mnfr.
McDonough J B, physician.
Meadows A B, grist mill and gin.
Ocker B, barber.
Ocker Wm & Son, General Store.

O'DANIEL. In Guadalupe county, 12 miles south of Seguin, the judicial seat, banking and shipping point. Contains 2 steam cotton gins and 4 churches. Population, 450. Mail, semi-weekly. A. N. Sanders, postmaster.

Brouse Rev (Evangelical).
Conley J U, blacksmith and carpenter.
Elm Creek Co-operative Assn, A N Sanders agent.
Herron S L, cotton gin.
Hoermann Fritz, meat market.
McGee R D, justice of peace.
Sanders A N, Agent Elm Creek Co-operative Association.
Schultz C F, cotton gin.
Statham Rev C E (Methodist).
Vorpath & Bro, meat market.

ODELL. Also known as Long Branch, is a settlement in Rockwall county, 5 miles from Rockwall, the county seat, nearest railroad station and banking point. Settled in 1883, it contains a steam grist mill and cotton gin and ships corn, wheat, oats and cotton. Stages daily to Rockwall and Terrell. Population, 50. Mail, daily. J. B. Handley, postmaster.

N. I. DULANEY & BRO., General Merchandise, Grain and Feed, Dry Goods, Boots and Shoes, Hats and Notions, SWEETWATER, NOLAN COUNTY, TEXAS.

DENTISTS. OLDHAM & BAILEY, Popular Dentists, 506 Main St., opp. P. O., Fort Worth, Texas.

Texas Business College. TEACHES ACTUAL BUSINESS from the start. Catalogue free. Address E. M. CHARTIER, - PARIS, TEXAS.

Weir Plows, Cultivators and Harrows. Best in the World. Beautiful Catalogue sent free. —GENERAL OFFICES, MONMOUTH, ILL.—

Haskins H C, grist mill and gin.
Hustings Frank, live stock.
Spong Samuel, live stock.
Stephen Judge, justice of peace.
Wallace H C, grist and gin mill.

ODEN. A postoffice in Leon county, 14 miles north of Centreville, the judicial seat, and 9 from Buffalo, the nearest shipping point. Population, 25. Mail, semi-weekly.

Haskins D J, grist mill and gin.
Lyons J M, physician.

ODESSA. A postoffice on the T. & P. Ry, in Ector county (unorganized), 20 miles southwest of Midland, the nearest banking point. Population, 25. Tel., W. U. Exp., Pacific. C. W. Rathbun, postmaster.

Klenort Henry, dairy.
Otterman Rev J W (Methodist).
Rathbun C W, Propr Staked Plain Hotel.
Staked Plain Hotel, C W Rathbun Propr.
Talbot E O, meat market.
Welch C H, railroad, exp and tel agent, and hardware.
White Bros, general store.
Wight A W, live stock.
Willson T F, live stock.

OENAVILLE. A post village on Big Elm creek, in Bell county, 81 miles northeast of Austin, 18 northeast of Belton, the county seat, and 8 northeast of Temple, the nearest railroad station and banking point. Settled in 1872, it contains 2 churches, a school and 2 steam grist mills and cotton gins. Population, 200. Mail, daily. S. E. French, postmaster.

Bray J, carpenter.
Cunningham Rev (Baptist).
Faniken J L, druggist.
French S E, druggist.
Mills Rev M (Methodist).
Morris M A, hotel.
Rainwater M V, blacksmith.
Seybold D M, carpenter.
Williams M M, agt Co-operative Assn.

O'FARRELL. A country postoffice in Cass county, 8½ miles north of Linden, the judicial seat and nearest railroad station, and 10 west of Atlanta, the nearest banking point. Mail, tri-weekly. W. S. Thompson, postmaster, dry goods, groceries, notions, etc.

OGDEN. Tyler county. *See Colmesneil.*

OGLESBY. On the St. L., A. & T. Ry, in Coryell county, 25 miles east of Gatesville, the county seat, and 7 from McGregor, the nearest banking point. Population, 100. Exp., Texas. Mail, daily. M. C. Hitt, postmaster.

Boone D R, general store.
Brison J W, mason.
Hartman C E, blacksmith.
Hitt J A, hotel.
Hitt M C, Grocer.
Hitt M B, railroad and exp agt.
Lamb & Son, cotton gin.
Leitzler W N, general store.
Moore & Howell, physicians.
Morton Rev W L (Baptist).
Norton W C, notary public.
Reynolds J C, druggist.
Ross T G, justice of peace.

OHIO. A postoffice in Hamilton county, 9 miles southeast of Hamilton, the judicial seat and nearest banking point, and 22 from Gatesville, the nearest shipping point. Population 8. Mail, semi-weekly. J. A. Baker, postmaster.

Baker J A, Cotton Gin and General Store.
Ballard W M, notary public.

OKLAHOMA. Cooke county. *Name changed to Balm.*

OKLAUNION. On the Ft. W. & D. C. R. R., in Wilbarger county, 8 miles southeast of Vernon, the judicial seat and nearest banking point. Exp., Pacific. Population, 60. E. Brooks, postmaster.

Butler R S, lumber.
Crocker P, general store.
Daily E H, grocer.
Edelman M F, livery.
Kelly R S, grain.
King C A, grocer.
Newsom & Brooks, Contractors and Builders.
Scott H E, general store.

OLA. Dallas county. *Name changed to Reinhardt.*

OLDENBURG. A postoffice in Fay

PIPES, PUMPS, BRASS GOODS. { THE PANHANDLE MACHINERY & IMPROVEMENT CO. —FORT WORTH, TEXAS.—

For Awnings and Tents. BENSON & ROBINSON, Cor. Ave. A and Tremont Street, GALVESTON, TEXAS.

ette county, 9½ miles northeast of La Grange, the county seat, nearest banking and shipping point. Mail, daily.

OLD MONTEREY. A postoffice in Marion county, 321 miles northeast of Austin and 20 northeast of Jefferson, the county seat, nearest railroad station and banking point. Population, 30. Mail, semi-weekly.

OLD ROUND ROCK. A village on the I. & G. N. R R, and on Brushy creek, in Williamson county, 21 miles north of Austin, 8½ south of Georgetown, the county seat, and 1 northwest of Round Rock, the nearest banking point. Settled in 1836, it contains 2 grist mills, a church and a school. Population, 300. Tel., W. U. Exp., Pacific. L. M. Mays, post master.

Adams B F, grist mill.
Aten M E, marble works.
Bradley W G, blacksmith.
Daly N B, shoemaker.
Forehand W D, saddler.
Haas Charles, railroad agent.
Mays & Black, General Store.
Morrow Wm A, exp and tel agent.
Royston T W, physician.
Verse A, grist mill.

OLETHA. In Limestone county, 14 miles southeast of Groesbeck, the judicial seat, 10 from Thornton, the nearest shipping point, and 30 from Mexia, the nearest bank location. Population, 30. Mail, tri-weekly. Joseph Wallace, postmaster.

Stephenson H H, druggist.
Wallace Joseph, General Store.
Wilkin J W, physician.

OLIVE. On the Sabine & East Texas Ry, in Hardin county, 3½ miles north of Kountze, the judicial seat, and 27 from Beaumont, the nearest banking point. Contains a saw and planing mill and 2 churches. Population, 500. Exp, W., F. & Co., F. C. Carter, postmaster.

Bandreaux A J, lawyer.
Moss C W, meats.
Olive & Sternenberg, saw and planing mill and general store.
Price J S, physician.

OLIVERIA. Hunt county. *Name changed to Floyd.*

OLMUS. A village on Elm creek, in Guadalupe county, 10 miles southwest of Seguin, the judicial seat, nearest banking and shipping point. Contains 3 cotton gins and a flouring mill. Stages semi-weekly to O'Daniel and Seguin; fares, 25 cents and $1 respectively. Population, 400 Mail, semi-weekly. Edward Huthmacher, postmaster.

Deike August, shoemaker.
Herron S L, cotton gin.
McGee R D, justice of peace.
Roach C, blacksmith.
Schulz C T, cotton gin.
Schuwirth & Huthmacher, General Store and Live Stock.
Stein Wm, grist mill, gin and blacksmith.

OMAHA. Formerly known as Gayett, is located on the St. L., A. & T. Ry, in Morris county, 11 miles north of Daingerfield, the judicial seat, and 14 from Mt. Pleasant, either of which places afford banking facilities. Contains 3 churches, a school and a weekly newspaper, The *Breeze*. Tel., W. U. Exp., Texas. Population, 450. B. B. Coffey, postmaster.

Beasley & Witt, general store.
Beckner & Wallace, bldrs and mill and gin.
Beeeze, W C Williams editor and publr.
Cameron & Pinson, druggists.
Cherry & Son, general store.
Clayton T A, distiller.
Coffey B B, Drugs.
Curlee & Hayes, blacksmiths.
Curlee & Meggerson, builders and contrs.
Farrer H, physician.
Farrier & Leeves, general store.
Giles H J, saloon.
Hart & Ramage, general store.
Hind G M, railroad, exp and tel agent.
Holder W H, chair factory.
May J H, physician.
Pinson W J, physician.
Pool Bros, confectioners.
Robinson Mill Co, mill and gin.
Strickland D, physician.

OMEGA. A postoffice in Upshur county, 8 miles southeast of Gilmer, the judicial seat and nearest shipping point, and 10 from Longview, the nearest banking point. Mail, semi-weekly. F. M. Rea, postmaster.

Cabbiness E M, grist mill and gin.
Rea F M, General Store.

OMEN. A village in Smith county, 16 miles southeast of Tyler, the county seat, and 6 northeast of Troup, the nearest

TEXAS PAN HANDLE ROUTE FROM THE SUMMIT TO THE SEA. THE ONLY GREAT TRUNK LINE CONNECTING THE ROCKY MOUNTAIN REGION DIRECT WITH THE GULF COAST.

Wiener Beer. ALAMO BREWING ASSOCIATION, Manufacturers. KEG AND BOTTLED. Cor. Camaron and W. Houston Sts., San Antonio, Tex.

ALAMO CITY BUSINESS COLLEGE, SHORT-HAND, TYPE-WRITING and TELEGRAPH INSTITUTE, and NORMAL PENMANSHIP ACADEMY, San Antonio, Texas. Send for Catalogue.

If You Want a Handsome Bouquet, FORT WORTH NURSERIES, We can ship any Size, any Shape, any Priced FLORAL PIECE you can name. Send us your orders for CHRISTMAS Bouquets. Or LOOSE FLOWERS, Or ANY FUNERAL DESIGNS, Send to

railroad station. Tyler is the nearest banking point. It contains 2 steam cotton gins, grist and saw mills, 2 churches and a public school. Population, 300. Mail, daily. J. R. Eskridge, postmaster.

Arnold H M, wool.
Bell L T, gin, grist and saw mill.
Burns W N, carpenter.
Butler S L, physician.
Collier J O, justice of peace.
Floore Henry, blacksmith.
Foster A W, physician.
Horton P, gin, grist and saw mill.
Orr C P, grocer.
Overton Samuel, physician.
Spruce & Floore, general store.
Toncray E H, carpenter.
Strickland & Eskridge, General Store.

ONAGA, Denton county. *See Aubrey.*

OPAH. A postoffice in Red River county, 20 miles north of Clarksville, the judicial seat, nearest rail approach and banking point. Mail, weekly.

Gaffney & Brigance, general store.

OPHELIA. A discontinued postoffice in Caldwell county. Send mail to Lockhart.

O'QUINN. A settlement in Fayette county, 63 miles southeast of Austin, and 7 southwest of La Grange, the county seat, nearest railroad station and banking point. Settled in 1838, it contains Lutheran and Catholic churches, 2 schools and 2 steam cotton gins. Stages to La Grange and Muldon, tri-weekly. Population, 200. Mail, tri-weekly. J. C. Melcher, postmaster.

Alliance Co-operative Association, general store.
Bruns John, saw and grist mill and gin.
Denker F, physician.
Heine H, blacksmith.
Koeniche H, blacksmith.
Langer Rev J.
Loesine Herm, saw, grist and gin mill.
Melcher J C, General Store, Inventor and Mnfr.
Romberg Rev J D.
Schwartz C, gunsmith.
Voght Rudolph, civil engineer.

ORA. A postoffice in Angelina county, 14 miles east of Homer, the judicial seat, 22 from Lufkin, the nearest shipping point and 35 from Nacogdoches, the nearest bank location. Mail, semi-weekly.

ORAN. A postoffice in Palo Pinto county, 18 miles northeast of Palo Pinto, the judicial seat, and 30 from Weatherford, the nearest banking and shipping point. Mail, semi-weekly. T. C. Tipton, postmaster.

ORANGE. A live, lumber manufacturing town on the Southern Pacific Ry, in the eastern portion of Orange county, of which it is the judicial seat, 271 miles east of Austin, on the Sabine river, connecting by boat with the gulf, a distance of 27 miles. Religion and education are fostered by Presbyterian, Catholic, 2 Baptist, 3 Methodist churches, and 6 good schools, including the free public schools, employing 12 teachers, and having an average daily attendance of 600 pupils. Orange is the centre of the principal long leaf, yellow pine and cypress lumber district of Texas, and there are now in and around the town, no less than 17 steam saw mills and shingle mills in operation, employing from two to three thousand men, and disbursing monthly over $125,000 in wages. The town has one National and one private bank, an opera house, 4 good hotels, among which is the Curry House, first-class in every respect, a board of trade, a lumber exchange, 2 cotton gins and grist mills, many elegant residences, spacious stores, etc., 2 weekly newspapers, water works, efficient fire department, electric lights, and all requisites of a city. Assessed valuation of real and personal property is $1,000,000; no bonded indebtedness. Lumber, shingles, cotton and live stock are the principal shipments. Tel., W. U. Exp., W., F. & Co. Population, 4,000. George F. Poole, postmaster.

American Bell Telephone Co, Jesse H Pereto mngr.
Bancroft T & Sons (Thomas, Arthur J, Eugene W and George W), Lumber and Shingle Mnfrs. (*See adv, opp.*)
Bettis Walter D, mngr South East Texas Journal.
Bland Joseph, meat market.
Bland Mrs Mary, music teacher.
Bland Oliver, cotton gin.
Bluestein Wm, general store.
Bolin Wm R, saloon.
Brice John S, general store.
Brown Dr Edgar W, druggist.

P. A. HUFFMAN & CO., REAL ESTATE AND INVESTMENT AGTS., 506 Main Street, FORT WORTH, TEXAS. We refer by permission to all of the Fort Worth banks and leading business men.

Temple & Hamilton's Business College, SAN ANTONIO, TEXAS, POSSESSES FACILITIES EQUAL to the BEST in AMERICA. Send for Circular and Specimen of Penmanship. (See Page 4.)

Brown's Opera House, Mrs S M Brown propr.
Buchanan Jerry, barber.
Bullitt A C, lawyer.
Bullitt Gordon, lawyer.
Bunn James, Choice Fancy and Family Groceries, Confectionery, Fruits, Nuts and Old Wines.
Burke Rev. L A (Methodist).
Burton Nathan, sheriff.
Call D & Sons (D, George and D jr), general store and bankers.
Chandler J M, carpenter.
Chenault Stephen, lawyer.
China John, laundry.
Cragar Bros (Henry A and Herman), dry goods.
Cunningham Mrs Bettie, music teacher.
Cunningham W W, physician.

THOS. BANCROFT. GEORGE W. BANCROFT. A. J. BANCROFT. E. W. BANCROFT.

T. BANCROFT & SONS,

MANUFACTURERS OF

Bancroft's Standard Shingles

Long Leaf Yellow Pine Lumber,

LATHS AND PICKETS.

Mills: Daily Capacity, 70,000 Ft. Lumber or 85,000 Shingles.

ORANGE, - - - TEXAS.

CURRY HOUSE

Now Open for Accommodation of Guests.

RATES, $2.00.

P. B. CURRY, Propr.

ORANGE, - - - TEXAS.

W. B. DeSHAZO,

DEALER IN

Watches, Clocks, Fine Jewelry, Diamonds

Solid Silver and Plated Ware.

Spectacles and Optical Goods,
Holiday, Birthday and Wedding Presents.

Agent for the Quick Train Aurora Movements, the Best in the World.

REPAIRING FINE WATCHES A SPECIALTY.

Front Street, ORANGE, TEXAS.

Real Estate. W. R. Sanner & Co., FORT WORTH. All kinds of Property Bought and Sold in all parts of Texas. Titles Examined and Established. Acknowledgments Taken.

Southern Germicide Cures Catarrh, Rheumatism, Asthma, Consumption, Kidney Troubles, Bronchial Affections, Dysentery, Diphtheria, Scrofula, Malarial Fever, Venereal Diseases, Sick Headache, Biliousness, Constipated Bowels, Chills and Fever, Lost Manhood, Female Diseases, kills Tapeworm, never fails to cure Syphilis in its worst stages. Price, $3 per gallon. 721 Elm St., Dallas, Texas. Agents Wanted.

The Bryant & Stratton CHICAGO BUSINESS COLLEGE, Washington Street, Corner Wabash Ave. —Send 6 Cents for Artistic Catalogue.—

HOG AND CHICKEN CHOLERA CURED and PREVENTED by Using BIG 5 CURE. BIG 5 REMEDY CO., LIVINGSTON, TEXAS.

Curry House, P B Curry Propr; First-Class in Every Respect. (*See adv, p 787.*)
Curry P B, Propr Curry House, Pres Board of Trade, Insurance and Grocer.
De Shazo Wilson B, Watches, Clocks and Jewelry, Silver and Plated-ware, Diamonds, Holiday, Birthday and Wedding Presents. (*See adv, p 787.*)
Dingle J T, carpenter.
Dingle & Logan (J T Dingle, James Logan), brick mnfrs.
Doucette Bros (Peter and Albert), saloon.
Dresser Joseph, mason.
Eddleman Rev W H (Baptist).
Ellis Argus, dry goods.
Ellis T W, brick mnfr.
England Andrew, shoemaker.
Etter Hermann, Fish, Oysters and Game; Orders Filled From Any Place in Texas. (*See adv, opp.*)
Faickney & Baird (E C Faickney, W E Baird), grocers.
Feig Wm H, barber.
First National Bank (capital, $50,000), H J Lutcher pres, W S Davidson cash.
First Regiment Band, J Buchanan leader.
Force & Goudeau (H B Force, E J Goudeau), painters.
Gilmer Alexander, lumber mnfr.
Goodman Charles G, wagonmaker.
Goodman Cornelius L, County and District Clerk.
Graham Mathew S, shoemaker.
Greeves & Bisland (Orlo B Greeves, J B Bisland), founders.
Griffith John, saloon.
Harmon Jesse, harnessmaker.
Harris E Staton, general store.
Hart John T, lawyer.
Henderson Rev J G (Presbyterian)
Henry Benjamin F, propr Henry house.
Hewson Benjamin F, druggist.
Hewson D C, physician.
Ingram House, Mrs Sarah C McLeod propr.
Jett T B & Co (Thomas B and Mrs Sarah E Jett), grocers.
Johnson J V, painter.
Jordan Joseph J, lumber mnfr.
Lausen Peter, restaurant.
Lutcher & Moore (Henry J Lutcher, G Bedell Moore, F J Drick), Lumber Mnfrs.
Lyons Abel B, assessor of taxes.
McClanahan Wm F, editor South East Texas Journal.
McFarland Robert E, grocer and hardware.
McKay Artemus, saloon.
McLean & Curry (Archer O McLean, Putnam B Curry), Choice Family and Fancy Groceries, Fruits, Confectionery and Wines.
McLeod Mrs Sarah C, propr Ingram house.
Middleton Miss Beuna V, milliner.
Miller Leopold, general store.
Miller L & Co (Leopold Miller, Wm O Brice), Furniture, Sash, Doors, Blinds, Stoves and House Furnishing Goods. (*See adv, opp.*)
Morrison Daniel, general store.
Naylor N J, carpenter.
Ochiltree Hugh, propr Ochiltree house.
Orange Board of Trade, P B Curry pres, George Call sec.
Orange House, J M Wilson propr.
Orange Lumber Co, M T Jones pres, A F Sharpe sec, John McKinnon vice-pres and manager.
Orange Publishing Co, A Giemer pres, D Call sec and treas, publrs South East Texas Journal.
Orange Tribune, John T Stark jr propr.
Pereto Calvert B, meat market.
Pereto Jesse H, county treasurer.
Perez Peter A, tailor.
Petty Cyrus F, grocer and books.
Pinkston James A, county surveyor.
Poole George F, Postmaster and Attorney-at-Law.
Ray W C, dentist.
Read Robert, musical instruments.
Read & McFarland (R H Read, Robert E McFarland), musical instruments.
Reinhardt George W, mattress mnfrs.
Robinson Frederick W, carpenter.
Russell Charles, tinner.
Russell Henry H, lumber mnfr.
Sanders Eastin, livery.
Saunders James, physician.
Sells Henry D, justice of peace.
Sells Wm R, grocer.
Sholars Dr Samuel W, druggist.
Smith A E, lumber mnfr.
Smith Frederick, grocer.
Smith Joshua, grocer.
South East Texas Journal, Orange Publishing Co proprs.
Stanley Thomas, mattress mnfr.
Stansbury C H, physician
Stark Hammond, marshal.
Stark Jeremiah M, Livery, Sale and Boarding Stables; Horses and Buggies to Let at Reasonable Rates; Special Attention Given Horses Left in my Care; Passengers and Baggage Transferred To and From the Depot.
Stark John T, propr Orange Tribune.

Imboden & Hamilton, Fort Worth, Texas. Loans made in any part of Northern Texas upon REAL ESTATE SECURITIES of any kind. Investment Bankers.

H. F. & W. H. Young, West Texas Law and Land Office, 208 Commerce St., San Antonio, Texas. (See Adv., Page 4.)

Street Wm D, Carpenter, Contractor, Builder, Blacksmith, Wheelwright, Cotton Gin, Grist Mill and Undertaker. (*See adv, below.*)
Swinford Samuel T, mayor.
Thomas W O, carpenter.
Thompson Mrs Henry, general store.
Traynham Miss Manie, music teacher.
Tullar Bonney, meat market.
Tuttle F M, agt S P Ry and W, F & Co.
Van Ratcliff John, meat market.
Vine W S, painter.
Whitsell & Slanker (John S Whitsell, Charles B Slanker), bakery.
Widman Powel, general store.
Wilson Andrew, restaurant.
Wilson J M, propr Orange house.
Wingate David R, lumber mnfr.
Wingate D R & Co (David R Wingate, A B Hewson), general store.

ORANGEVILLE. In Fannin county, 15 miles southwest of Bonham, the judicial seat, and 5 from Whitewright, the

L. MILLER & CO.,
DEALERS IN
FURNITURE, STOVES, HARDWARE, CROCKERY
House Furnishing Goods, Wagons, Buggies, Etc., Coffins, Caskets and Undertakers' Supplies.
Mnfrs' Agents for SASH, DOORS and BLINDS.
ORANGE, TEXAS.

HERMANN ETTER,
DEALER IN
Fish, Oysters, Game, Birds, Venison
And All Game in Season.
ORDERS PROMPTLY FILLED.
ORANGE, TEXAS.

W. D. STREET,
Carpenter, Contractor and Builder.
Estimates and Specifications Furnished on Application and at the Shortest Notice.
Cotton Gin and Grist Mill, Blacksmith, Machinist, Wagon Maker, Undertaker and Funeral Director
ORANGE, TEXAS.

Gavin Walker, FORT WORTH, TEX., Makes Advances on FARMS and RANCHES IN ALL PARTS OF THE STATE.

Take the "FRISCO LINE" for ST. LOUIS and the PACIFIC COAST.

Dallas Steam Laundry. The Largest and Finest Equipped in the State. } 17 Live Oak Street, 860 Pacific Avenue, Dallas, Texas.

usual banking and shipping point. Population, 175. Mail, daily. O. H. Clark, postmaster.

Blanton & Robinson, cotton gin.
Clark O H, Drugs.
Cooper Bros, grist mill and gin.
Davis Isaac, cotton gin.
Davis John, grist mill and gin.
Evans J L, carpenter.
Guinn James, wagonmaker.
James C L, grocer.
James E L, dry goods and notions.
Mourhead J W, carpenter.
Ross E, carpenter.
Smith Elias, physician.
Taylor J H, blacksmith.

ORLENA. On Red river, in Cooke county, 35 miles northeast of Gainesville, the judicial seat, and 25 from Whitesboro, the nearest banking and shipping point. Population, 25. Mail by special supply. John M. Brown, postmaster.

Brown M S & J S, General Store and Cotton Gin.
Long John H, blacksmith.
Marten John, shoemaker.
Washington John D, live stock.

ORPHAN'S HOME. Formerly known as Arnold, is on the T. & P. Ry, in Dallas county, 7 miles from Dallas, the judicial seat and nearest banking point. Population, 30. Exp., Pacific. Mail, daily. George A. Jones; postmaster.

Beddo Rev A F, supt Buckner Orphanage.
Buckner's Orphans' Home, Rev A F Beddo supt.
Hernden John D, live stock.
Jones George A, Grocer, Railroad and Express Agent.
Moore J J, grocer.
Willingham John, live stock.

ORRVILLE. A postoffice in Marion county, 291 miles northeast of Austin and 10 northwest of Jefferson, the county seat, nearest railroad station and banking point. Population, 30. Mail, semi-weekly.

OSAGE. A post village on Bluff creek, in Coryell county, 13 miles northeast of Gatesville, the county seat, and 8 west of Crawford, the nearest railroad station. Gatesville is the nearest banking point. Stages daily to Crawford and Gatesville. Population, 100. Mail, tri-weekly. A. L. Fouts, postmaster.

Baird A J, physician.
Brown Thomas, general store.
Campbell T J, blacksmith.
Creasey W F, mill and gin.
Fouts A L, General Store.
Paschal J S, physician.

OSCEOLA. A village on the Cottonwood river, in Hill county, 13 miles northwest of Hillsborough, the county seat, and 5 southwest of Itasca, the nearest railroad station and banking point. Settled in 1853, it contains steam grist mills and cotton gins, 3 churches and a good school. Population, 700. Mail, daily. E. E. Burgess, postmaster.

Burgess E E; Notary and Druggist.
Gee R A, hotel.
Lawless James, live stock.
Lewis A A, carpenter.
Lewis T W, blacksmith.
Mixion Miss Clara, music teacher.
Shelton F H, live stock.
Stevens J A, grist mill and gin.
Weatherred A J, physician.
Weatherred J S H, dentist.
Weatherred T P, mill and gin.
Webb W H, cotton gin.

OTIS. A postoffice in Red River county, 12 miles north of Clarksville, the judicial seat, nearest banking and shipping point. Population, 50. Mail, tri-weekly. H. H. Stone, postmaster.

Stone N, mill and gin.
Stone W, justice of peace.

OTTA. A postoffice in Cottle county (unorganized), 40 miles from Childress, the nearest railroad station, and 67 from Vernon, the nearest banking point. Population, 30. Mail, semi-weekly. L. Abbott, postmaster.

Abbott Lela, General Store.
Abbott W B, general store.

OVERTON. A village in Rusk county, on the I. & G. N. R. R., at the junction of the Henderson branch of same road, 16 miles northwest of Henderson, the county seat, and 242 northeast of Austin. Settled in 1870, it now has 8 churches, a private bank, a weekly newspaper, the *Sharpshooter*, a school, etc. Ships cotton, fruit, etc. Population, 600. Tel., W. U. Exp., Pacific. James B. Howze, postmaster.

Alford Bros (Egbert B and Kinnie B), general store.

TEXAS LANDS. LEASE, SELL, MANAGE, PAY TAXES ON AND PROTECT LANDS IN EVERY COUNTY OF TEXAS AT LOW RATES. SATISFACTION GUARANTEED. TRUEHEART & CO., GALVESTON, TEXAS.

TEXAS & PACIFIC COAL CO. FORT WORTH, - - TEXAS. } Write for Prices of Coal in Car Load Lots. R. D. Hunter, Prest. Edgar L. Marston, Vice-Prest. and Treas. S. Mims, Secretary.

Dr. Wilkins, Dentist, Gives SPECIAL ATTENTION to SAVING the NATURAL TEETH, and to CROWN AND BRIDGE Work, or Teeth without Plates. Dallas, Texas.

Alford & Still, saw mill.
Andrews Wm H, saw and grist mill.
Barton W Henry, general store.
Beall John A, General Store.
Bradford W M, physician.
Commercial Hotel, W A C Waugh propr.
Crim John A, shoemaker.
Daniels James M, railroad and Pacific exp agent.
Delamar Thomas S, deputy sheriff.
Eskridge C P, physician.
Gambrill Lewis, grist mill and gin.
Gaut George, grist mill and gin.
Hamilton Neil, grist mill and gin.
Hendly Wm R, confectioner.
Holland Thomas, grist mill and gin.
Holland & Flory (Wm W Holland, Wm H Flory), general store.
Howze James B, Postmaster.
Irion James R, druggist and general store.
Irwin Samuel S, mason.
Johnson John, blacksmith.
Knight John, blacksmith.
Leveritt Charles C, lawyer.
Levi House, Charles R Levi propr.
McFee Reuben, grist mill and gin.
McGilvery D C, fruit grower.
McLemore Robert T, barber.
Mayfield John B, druggist and gen store.
Michael Leopold M, general store.
Mitchell Daniel, wagonmaker.
Motley Anna E, milliner.
Overton & Green (W J Overton, W L Green), general store.
Shackleford W & Co, saloon.
Smith Andrew J, grocer.
Still Thomas H, justice of peace.
Tucker Daniel B, general store.
Tucker James P, physician.
Waugh Wm A C, proprietor Commercial hotel.
Wheelis Jeff B, general store.
Wherry Wm B, general store.

OVILLA. A village in Ellis county, 197 northeast of Austin, 12 northwest of Waxahachie, the county seat, and 8 southeast of Cedar Hill, the nearest railroad station. Waxahachie is the nearest banking point. Settled in 1871, it contains a steam grist mill and cotton gin, 2 churches and a district school. Population, 150. Mail, daily. A. H. Harris, postmaster.

Boyd W D, physician.
Bunch Rev W (Presbyterian).
Cox & Gainer, gin and mill.
Craig & Bigham, general store and blacksmiths.
Harris A H, General Store.
Moore E B, physician.
Newton D H, druggist.
White Rev R M (Presbyterian).

OWL CREEK. A discontinued postoffice in Burnet county. Send mail to Strickling.

OWLET GREEN. A village on the Neches river, in Van Zandt county, 234 miles northeast of Austin, 13 southeast of Canton, the county seat, and 12 northwest of Chandler, the nearest railroad station. Will's Point is the nearest banking point. Population, 300. Mail, semi-weekly. W. W. Peel, postmaster.

Darnell Thomas, saw mill.
Gentry A C, grist mill and gin.
Goode R R, syrup mnfr.
Handly L L, grain.
Jackson T S, machinist.
James M A, blacksmith and wagonmaker.
James W W, live stock.
Lindsay B, cotton gin.
Mathews W, physician.
Mullins W G, carpenter and mason.
Mullins & Phillips, carpenters.
Payne & Stewart, grist mill and gin.
Peel W W, Physician.
Richardson W H, General Store and Justice.
Rose J H, carpenter.
Smith C P, physician.
Stuart J C, live stock.
Thorne J S, grist mill and gin.

OXFORD. A post village in Llano county, 12 miles south of Llano, the county seat and banking point, and 40 southwest of Burnet, the nearest railroad station. Settled in 1879, it contains a steam grist mill and cotton gin, a church and a district school. Population, 75. Mail, tri-weekly. A. C. Callahan, postmaster.

Byfield B F, General Store.
Cox Rev J B (Methodist).
Longbottom J, shoemaker.
Solomon J, blacksmith.

OYSTER CREEK. On the I. & G. N. R. R., in Brazoria county, 211 miles southeast of Austin, and 13 northeast of Brazoria, the county seat. Houston is the nearest banking point. Population, 30. Mail, daily.

Kelly & Lewis, general store.

PACK SADDLE. A postoffice on the Llano river, in Llano county, 12 miles

THE SUNSET ROUTE IS THE SHORTEST STANDARD GAUGE LINE VIA EAGLE PASS TO THE CITY OF MEXICO.

E. A. Atlee. Established 1881. Frank B. Earnest. **Atlee & Earnest,** (Successors to McLane & Atlee.) ATTORNEYS-AT-LAW, Laredo, Texas.

STATE TRUST CO., DALLAS, TEXAS. AUTHORIZED CAPITAL $1,000,000. Loan Money on Real Estate throughout Texas. Buy and Sell Farms, Ranches, City Property, Bank Stocks, Vendor Lien Notes and other Securities. Write us for particulars. Agents Wanted.

ESTB. 1847. J. R. MORRIS' SON Manufacturer of Galvanized Iron Cornices, Copper, Tin and Sheet Iron Work. PLUMBING, GASFITTING, Etc. HOUSTON, TEXAS.

southeast of Llano, the county seat and banking point, and 22 southwest of Burnet, the nearest railroad station. It contains a church and school, a steam grist mill and a cotton gin. Population, 100 Mail, semi-weekly. W. A. Starr, postmaster.

Altman & Williams, general store.
Barrington T W, blacksmith.
Burck & Williams, grist mill and gin.
Starr Bros, General Store.

PAIGE. A village on the H. & T. C. Ry, in Bastrop county, 46 miles east of Austin, 118 northwest of Houston, and 13 northeast of Bastrop, the county seat and nearest banking point. The village, which is growing steadily, now contains 450 inhabitants. Tel., W. U. Exp., W., F. & Co. C. C. Hargrove, postmaster.

Buchman A B, cotton gin.
Callasiw Lumber Co, E W Farmer agent.
Erwin W M, saloon.
Farmers' Alliance, L A Owens agent.
Farmer E W, agt Callasiw Lumber Co.
Goener Edward, carpenter.
Hardy L H, physician.
Hardy & Styles, druggists.
Hargrove C C, Hardware and Groceries.
Hinton C H, railroad and exp agent.
Jantzen D, blacksmith.
Kennedy J W, grocer.
McPhaul J A, general store.
Murbey August, cotton gin.
Orts A, grist mill and gin.
Otten Otto, meat market.
Owens L A, agt Farmers' Alliance.
Roe D E, meat market.
Scarborough L H, blacksmith.
Scarborough & Scarborough, cotton gin.
Soder & Pauls, general store.
Styles T W, physician.
Williams J H, propr Wilson house.
Wilson House, J H Williams propr.
Witcher Wm, cotton gin.

PAINT ROCK. Located on Concho river, in Concho county, of which it is the judicial seat, 16¾ miles south of Ballinger, the nearest shipping and banking point. It contains Baptist, Christian, Methodist and Presbyterian organizations, and a public school. Stages daily to Ballinger, Eden and Menardville; fares, $1, $1 50 and $4 respectively. Population, 250. Mail, daily. Mrs. E. A. Hall, postmaster.

Cross J F, land agent.
Garland G H, county judge and land agt.
Montgomery W C, insurance agent.
Ratchford J W, surveyor and land agent.

PAISANO. Known also as Los Federales, is a postoffice in Starr county, about 90 miles northeast of Rio Grande City, the county seat, and 35 from Pena Station, the nearest rail approach. Mail, weekly.

Gonzales M, general store.
Trevino D & Co, general store.

PALACE. A village in Van Zandt county, 12 miles southeast of Canton, the judicial seat, 12 from Murchison, the nearest shipping point and 27, from Will's Point, the nearest banking point. Population, 250. Mail, semi-weekly. Sarah J. Goodard, postmaster.

Cates T J, grist mill and gin.
Goddard G R & Son, General Store and Drugs.
Goddard & Brown, gin and grist mill.
Goddard & Martin, physicians.
Longford D, grist mill and gin.
Richardson E L, grist mill and gin.
Youngblood E H, grist mill and gin.

PALESTINE. The judicial seat of Anderson county and the headquarters of the I. & G. N. R. R, at the junction of the Galveston branch of the same road, is a thriving city 200 miles northwest of Galveston and 181 northeast of Austin. Settled in 1838, it now has churches of nearly all denominations, good schools, an opera hall, electric lights, water works, the machine shops of the I. & G. N. Ry, 2 banks, a cotton seed oil mill and compress, a foundry, saw and grist mills, brick yards, a 40 acre vineyard, good hotels, and 2 weekly newspapers, the *Palestine Advocate* and the *East Texas News*. Ships cotton, lumber, cotton seed oil, fruit, etc. Telephone service. Population, 6,000. Tel., W. U. Exp., Pacific. Alexander Ferguson, postmaster.

Addington M H & Son (Moses H and Oscar J), lumber.
Allred Lemuel O, contractor.
Alvord E M, purchasing agt I & G N Ry.
American Cotton Seed Oil Co of New Jersey.
Anderson Farmers' Alliance Co-operation Assn, R N Fulton mngr, general store.
Arnold Stephen P, marble works.
Ash Henry, capitalist.
Ash Michael, dry goods.
Ash Theodore, dry goods.

CARRINGTON & CO., DALLAS, TEXAS. YOU can MAKE PROPERTY. Write to us. We 25 per cent. to 100 per cent. Profit in Buying Dallas City Refer to any Bank.

Excelsior Soap & Mfg Co. —DALLAS, TEXAS.— Manufacture Laundry, White Rose, Star and Cashmere Soaps. Most Dealers handle it, and all should, as it gives entire satisfaction. ☞ Write for Prices.

Bailey A H & F C (Alfred H and Frank C), house furnishings.
Baker W E, resident engr I & G N Ry.
Beaman Eugene J, furniture.
Bills James A, publr East Texas News.
Bledso R B, physician.
Bludworth Hotel The, Bludworth & Connally Proprs.
Bludworth & Connally (Wm Bludworth, Clarence Connally), Proprs The Bludworth Hotel.
Bonner & Eddy (Thomas R Bonner, J M Eddy), Receivers I & G N R R.
Bordeaux George W, saloon.
Bowdon Dewitt C, livery.
Bowers A L, supt bridges and buildings I & G N Ry.
Brady Patrick, saloon.
Briggs Mrs A, dressmaker.
Brown John, shoemaker.
Brown Margaret, restaurant.
Broyles B F & W, planing mill.
Burkitt George W, saloon, wood and tie contractor.
Burnett & Hays (James R Burnett, Leon S Hays), lawyers.
Carnahan Samuel E, Propr International Hotel and Conductor I & G N R R.
Cary Edward L, insurance.
Chaland Rev James (Catholic).
Chew J J, trav pass agt I & G N Ry.
Chilton & Duncan, gen attys I & G N Ry.
Clark Richard, bottler.
Clark S H H, Vice-Pres I & G N Ry.
Clevenger Charles F, baker.
Cline J L & Co (John L Cline), druggists.

G. W. GILBERT. W. E. GILBERT

G. W. GILBERT & SON,

Real Estate, Collecting and Insurance Agents

P. O. Box, 259.

Pine and Iron Lands, Town Lots, Improved Farm, Wild Lands and Large Stock Ranches in Western Texas for Sale. Write for Further Information.

OVER H. ASH'S STORE,

PALESTINE, - - - TEXAS.

GUARANTEED PURE

IN EVERY RESPECT.

W. B. WRIGHT,

Mnf'r of and Dealer in

Native Texas

WINES.

PALESTINE, - TEXAS.

CYNTHIANA AND HERBEMONT

A SPECIALTY.

Fort Worth & Dallas Business Colleges. Oldest, BEST and CHEAPEST Schools in the South. Been in continuous session 16 years. The only Schools that have taken gold medals at State Fair. For fine Catalogue and Specimens of Penmanship, address F. P. PRUITT, President, FORT WORTH or

IF YOU WANT TO BORROW MONEY on your Farm or Land consult us at once, as we will give you the most favorable terms. Correspondence solicited. ANGLO-TEXAN LAND AND LOAN CO. Head Office, 735 Elm Street, DALLAS, TEXAS.

TEXAS & PACIFIC RY. THE GREAT POPULAR ROUTE BETWEEN THE EAST AND WEST.

Cochran Alexander G, General Solicitor I & G N Ry.
Coleman Henry, Brick Manufacturer and Contractor.
Colla John M, barber.
Colley John M, Surgeon I & G N R R. Hospital, and Physician and Surgeon.
Colley Thomas M, Chief Surgeon I & G N R R Hospital.
Copeland C M & Son (Charles M and James), blacksmiths.
Cook Mrs Kate, restaurant.
Cooke George R, brewers' agent.
Cossette Eugene, grocer.
Crohn Marcus, dry goods.
Cronin Philip H, grocer.
Crozier Rev R H (Presbyterian).
Curtis Frank, sewing machines.
Day Wm Z, sheriff.
Dexter Samuel, real estate.
Dilley G E & Co (George E Dilley), boots and shoes.
Dilley G M & Son (George M and George E), founders.
Divine Providence Convent. (*See adv, p 261.*)
Douglas J Webb, physician.
Dubose Virgil F, tax collector.
Duncan J W & Co (John W, Joel C and Samuel P Duncan), grocers.
Dunk Mrs K E, milliner.
Du Puy Alton D, physician.
Durr Louis, stationer and news.
Dykes James N, jeweler.
East Texas News, J A Bills publr.
Eddy George A, Pres I & G N R R.
Edison Illuminating Co, Edward McCleery supt.
Egbert Daniel, city clerk, sec and treas.
Emerson James M, assessor.
Eppner Barbara, undertaker.
Erwin Alonzo F, grocer and grain.
Ewing A W, lawyer.
Ewing & Deming (James W Ewing, George C Deming), editors Palestine Advocate.
Fales Rev E F (Congregational).
Ferguson Alexander, postmaster.
Finch Miss Florence, music teacher.
First National Bank (capital, $75,000), George A Wright pres, Lucius Gooch cash.
Ford Harry, milliner.
Fox Alexander S, saloon.
Fox Mrs A S, music teacher.
Fox Frederick H, signal service observer.
Fulton Robert N, mngr Farmers' Alliance.
Galbraith J E, Traffic Mngr, I & G N R R.
Gammage & Gammage (Troupe T and Ector L), Lawyers and Land Agents.
Garner J Nelson, lawyer.
Gilbert G W & Son (George W and Wm E), Real Estate and Insurance. (*See adv, p 793*).
Gill Waltus H, district attorney.
Golden T G, Gen Supt I & G N R R.
Gooch John Y, lawyer.
Grant James H, dentist.
Greenwood T B & A G, lawyers.
Haertdner August, shoemaker.
Halleck Prof R S, prin high school.
Hallstrom Samuel, shoemaker.
Halporn Jonas, grocer.
Hanks James S, county surveyor.
Harris Robert, gunsmith.
Harrison George H, dry goods.
Hearne John R, Druggist.
Hecht Emil, saloon.
Heim John A, merchant tailor.
Henzel Leonard, merchant tailor.
Herndon Wm S, General Solicitor I & & G N R R, res Tyler, Texas.
Hinzie Martin, hardware and groceries.
Hodges A B & Co (Adolph B and Daniel M Hodges), dry goods.
Holmes Wm P, meat market.
Howard A R, cash I & G N Ry.
Howard George R, county treasurer.
Huddleston John P, saw mill 9 miles e.
International Hotel, S E Carnahan Propr.
I & G N R R Hospital, Thomas Colley Chief Surgeon, John M Colley House Surgeon, Robert L McMeans 2d House Surgeon.
International & Great Northern R R, D J Price Assistant General Passenger and Ticket Agent, J E Galbraith Traffic Manager. (*See right bottom lines and p 123.*)
Jenkins Rev J F (Baptist).
Jerrells & Scott (Louis Jerrells, Gustavus T Scott), contractors.
Jones Robert, meat market.
Jones Wm G W, county judge.
Joost & Mitchell (Albert E Joost, James W Mitchell), boots and shoes.
Kane H B, asst sec and genl claim agent I & G N Ry.
Kendall Willis C, Assistant Postmster.
Kendall W C & Co (Willis C and Mrs C Kendall), millinery.
Kent Edward C, merchant tailor.
Killough Miss G, music teacher.
Kimbro Richard, blacksmith.
Kolstad Bros (Peter A and John S), jewelers.

Patterson's Investment Agency, 425 E. Houston St., SAN ANTONIO, TEX. SUBURBAN ACREAGE and LANDS for COLONIES are Specialties.

Kirn, Mitchell & Co., Wholesale Booksellers and Stationers,
812 ELM STREET, - DALLAS, TEXAS.

Lacy Wm M, grocer.
Landau Benjamin, saloon.
Lanstad Walter, contractor.
Latimer, Ezell & Co (Warren Latimer, Burett and Philip W Ezell), livery.
Lewis A J, fruit grower.
Liebreich I & Co (Isidor Liebreich, Leman Michelson), dry goods.
Link & Link (Henry H, Edward W and Henry R), physicians.
Link & McMeans (John N Link, Selven A McMeans), lawyers.
Lockhart Rev J J (Christian).
Lovli Ole A, shoemaker.
Lucas Morris, dry goods.
McCleery Edward, supt Edison Illuminating Co.
McEnery Daniel B, shoemaker.
McGowen Daniel, contractor.
McKnight Junius B, harness maker.
McMeans Robert L, surg I & G N Ry hosp.
McMeans Seldon A, city attorney.
McReynolds Zachariah A, county clerk.
McVay A H & Sons (Amos H, John B and George B), druggists.
Maier Solomon, saloon.
Maloney John H, saloon.
Mathews George E, grocer.
Maury W L, auditor I & G N Ry.
Meagher Daniel, hotel.
Meagher John, saloon.
Moore Thomas W, carpenter.
Moody W, physician.
Morris Charles, restaurant.
Morsman Dorman J, Pacific express agt.
Myers John, planing mill.
Naismith Robert, agt Waters-Pierce Oil Co.
Normington John W, barber.
Ogilvy Thomas C, supt Palestine Compress Co.
Ozment, Bryan & Silliman (James W Ozment, J W R Bryan, John H Silliman), hardware and groceries.
Pacific Express Co, D J Morsman agt.
Palestine Advocate, Ewing & Deming eds.
Palestine Compress Co, Thomas C Ogilvy supt.
Palestine Ice Co, Edward Hogaboom pres, Wm B Robinson sec, George R Cooke treas and supt, ice mnfrs.
Palestine Water Co, J W Ozment mngr.
Palmer George W, brick mnfr.
Park Prof Frank, supt city schools.
Parks T M, supt tel I & G N Ry.
Pells Joseph F, ticket agent I & G N R R.
Pessoney Mrs Mary, grocer.
Peter Jacob A, barber.
Price C L, fruit grower.
Price D J, Asst Genl Pass and Ticket Agent I & G N R R.
Rainey Alexis T, saloon.
Reagan Hon John H, U S senator.
Reeves & Gregg (Wm Q Reeves, Alexander W Gregg), lawyers.
Richmond Enos W, grocer and fruit shipper.
Robinson Bros (Wm B and Gardiner S), bankers.
Robinson J D, saloon.
Robinson & McMeans (Charles L Robinson, Walter P McMeans), dry goods.
Rodieck Henry, fruit grower.
Rollins Samuel, livery.
Royall Richard J, insurance.
Royall & Murchison (Nathan R Royall, Thomas F Murchison), grocers and cotto buyers.
Sanders Jesse C, pianos and organs.
Sandifer James S, grocer.
Sauls Rufus M, hotel.
Sawyer O B & F R (Oscar B and Fenner R), steam laundry.
Sawyers Collier, insurance and mngr of opera house.
Shlakowsky Fred, barber.
Shreves & Murrey (Wm M Shreves, Henry L Murrey), photographers.
Siddons W P, supt car dept I & G N R R.
Smith D H S, sec and treas I & G N R R.
Smith Mrs E J, confectioner.
Spaith Adolph D, meat market.
Spaith Anton N, meat market.
Spangler S H, master mechanic I & G N R R.
Stafford Rev Thomas (Episcopal).
Stein Samuel J, saloon.
Sterne's Hotel, C A Sterne propr.
Stevens James, merchant tailor.
Storck Fred J, meat market.
Swanson Henry C, general store.
Swift W E & Co (Wm E Swift, George E Dilley), stationers and news.
Taylor Frank, baggage agt I & G N R R.
Temple Opera House, C Sawyers mngr.
Tilley James R, grocer.
U S Signal Station, F H Fox observer.
Vorce Henry S, cigars and tobacco.
Wagner C G & Co (Charles G Wagner, Fletcher Price), grocers.
Walker Benjamin R, painter.
Walker Edward E, barber.
Walker L A, physician.
Ward Whyte, dentist.
Waters-Pierce Oil Co, Robert Naismith agent.
Watson Hotel, Mrs R Watson propr.
Watts John F, justice of peace.
Weiler John, tinsmith.
West Gillespie S, Physician and U S Ex-Surgeon.

A. D. ALDRIDGE & CO., DALLAS, TEXAS, } Stationers, Printers and Bookbinders. LEGAL BLANKS for Courts, Attorneys and Real Estate Agents. Blank Books in Stock and Made to Order. WE DO ONLY FIRST-CLASS WORK, AND GIVE FULL VALUE FOR YOUR MONEY.

M. Benbrook, Opera House Block, DALLAS, Tex. } School, Church, Opera House and Office Furniture. School Supplies. { **Hall Type-Writers.**

E. F. Bosley, BRICK BUILDING RAISER AND MOVER, 175 LA SALLE STREET, CHICAGO, ILL.

HOG AND CHICKEN CHOLERA Cured by Using BIG 5 CURE. —BIG 5 REMEDY CO., LIVINGSTON, TEXAS.—

Whitcomb Wesley M, grocer.
Wilburn John, carpenter.
Williams Albert W, blacksmith.
Williamson W D, grist mill and gin.
Winner Manuel, jeweler.
Winston John G, contractor.
Wise John, saw mill, 9 miles e.
Wolfe Nathan C, confectioner.
Word John J, lawyer and mayor.
Wright Charles F, county commissioner.
Wright George A, groceries and hardware.
Wright Wm B, Vineyard and Mnfr of Native Texas Wines. (*See adv, p 793*).

PALMER. A village on the H. & T. C. Ry, in Ellis county, 13 miles northeast of Waxahachie, the judicial seat, and 8 northwest of Ennis, the nearest banking point. Contains 4 churches, a school, and 3 grist mills and cotton gins. Tel., W. U. Exp., W., F. & Co. Population, 250. L. P. Jefferys, postmaster.

Everett J L, physician.
Gerth Frederick, druggist.
Harkey D H, hotel.
Hancock & Hyde, grocers and hardware.
Harper Bros, blacksmiths.
Holmes Samuel, blacksmith.
Jackson J A, cotton gin.
Johnson R M, physician.
Jolhes J, dry goods and clothing.
May T G, physician.
Pane & Blocker, gin and grist mill.
Payne John A, general store and lumber.
Perkinson C P, railroad, exp and tel agt.
Riddle & Huey, groceries and dry goods.
Smith & Dunlap, gen store and lumber.

PALM VALLEY. A station on the I. & G. N. R. R., in Williamson county, 103 miles from San Antonio. No postoffice.

PALO ALTO. Bell county. *Name changed to Killen.*

PALODURO. In Armstrong county (unorganized), 22 miles southwest of Clarendon, the judicial seat, nearest banking and shipping point. Population, 25. Mail, semi-weekly. R. B. Stephens, postmaster.

Adair C, live stock.
Hinsdale C M, men's furnishings and tobacco.
Stephens R B, General Store.

PALO PINTO. The judicial seat of county of same name, is situated 16 miles north of Gordon, on the T. & P. Ry, 31 west of Weatherford, and 94 from Dallas. It contains Baptist, Christian and Methodist churches, and a public school. A weekly newspaper, *The Star*, is published. Telegraph facilities are afforded by a private line, which connects with the Western Union at Millsap, via Mineral Wells. Ships corn, oats, rye, barley, vegetables and fruits. Population, 400. Mail, daily. W. S. Conatser, postmaster.

Abbernathy S S, propr Palo Pinto house.
Baker Mrs N, propr Wilson house.
Baker & Hendry, Land Agents. (*See adv, p 755.*)
Belding Miss Maria, teacher.
Bell W K, planter.
Bonar Mrs C P, propr Wilson house.
Conatser W S, Telegraph Agent and Postmaster.
Cunningham Bros, live stock.
Cunningham Joe, livery.
Eagle House, Mrs T Rudus propr.
Garritt M L, Lawyer.
Hale W J, barber.
Jeter S M, sheriff.
Ketchum Dr M B, druggist.
Lorance W, boots and shoes.
McDonald W N, general store.
McDonald & Mayhew, drugs and groceries.
McQueary & Lewis, general store.
Martin C C, carpenter.
Massie Charles W, attorney and collector.
Massie R A, teacher.
Metcalf Wm, county surveyor.
Morris M, blacksmith.
Newbrough W E, clerk of courts.
Pake P P, barber.
Rudus Mrs T, propr Eagle house.
Straughan J S, lawyer.
Sullivan L A, lawyer.
Trice Mrs G G, music teacher.
Veale Henry C, wagonmaker.
Warren C P, druggist.
Warren D B, physician.
Wilson House, Mrs C P Bonar propr.

PALUXY. On stream of same name, in Hood county, 13 miles southwest of Granbury, the judicial seat, nearest banking and shipping point. Population, 50. Mail, daily. Philip Jackson, postmaster.

Cameron R S, physician.
Ethridge W S, general store.
Jackson Bros, General Store and Drugs.
Jones J R, cotton gin.
Phenix N J, physician.
Phenix W P, blacksmith.

BOOSO & COBB, Mechanical Engineers, DALLAS, TEXAS. Estimates, Specifications and Drawings for Power Plants, Steam and Hot Water Heating, Cotton Gins, Laundries and Shops. DESIGNS FOR SPECIAL MACHINERY. Superintendence furnished for ENGINEERING WORK of all Kinds.

Real Estate Mortgages and Debentures in Texas.
SEE PAGE 7.

PANHANDLE. A village on the Ft. W. & D. C. and S. K. Rys, in Carson county, of which it is the judicial seat, contains a bank, a hotel and a school. Population, 250. Tel., W. U. Exp., Pacific and W., F. & Co. E. E. Carhart, postmaster.

Berry George B & Co, saloon.
Carhart E E, druggist.
Carter J H, physician.
Haggart John, grocer.
Hill F H, railroad and exp agent.
Ivers John B, saloon.
Lester Frank, hotel.
Nelson J H, county judge.
Panhandle Bank, J C Paul cash.
Paul J C, Cashier Panhandle Bank.
Pidcoke George B, livery.
Rourke Wm, telegraph agent.
Shloss & Williams, real estate.
Shy Edward, restaurant.
Thomason J W, lawyer.
Thomason L J, livery.
Williams J W, justice of peace.
Wynne Jesse, hardware.
Young John, grocer.

PANKEY. A postoffice in Grimes county, 24 miles north of Anderson, the judicial seat, and 27 from Bryan, the nearest banking and shipping point. Population, 50. Mail, daily. E. H. Tharp, postmaster.

Allen H J jr, mill and gin.
Patterson H, blacksmith.
Shiloh Co-operative Assn, E H Tharp agt.
Tharp E H, Agent Shiloh Co-operative Association

PANNA MARIA. Formerly known as Pana Maria, is a postoffice in Karnes county, 4½ miles west of Helena, the county seat, 5 from Skiles, the nearest railroad station, and 13 from Runge, the nearest banking point. Population, 53. Mail, daily. Mrs. G. Schulz, postmaster.

Dombrowski Rev Ludwig (Catholic).
Dupnik Joseph, blacksmith.
Gabrisch Constant, meat market.
Kroll Anton, wheelwright.
Lorenz J A, grist mill and gin.
Morzygemba August, shoemaker.
Schulz Mrs G, General Store.

PANTER., A country postoffice in Hood county, 8 miles from Granbury, the county seat, banking and shipping point. Mail, daily. E. H. Snider, postmaster and farmer.

PAPALOTE. Is located on the S. A. & A. P. Ry, in Bee county, 20 miles southeast of Beeville, the judicial seat and nearest banking point. Population, 50. Mail, daily. W. B. Hatch, postmaster.

Hatch W B, general store.
Suque J J, carpenter.
Vale J H, justice of peace.

PARADISE. A village in Wise county, 12 miles southwest of Decatur, the county seat, nearest railroad station and banking point. It contains 8 churches, a school and a steam grist mill and cotton gin. Population, 200. Mail, tri-weekly. S. T. Rhodes, postmaster.

Cansler M D, genarel store.
Greene & Ward, general store.
Lynch Jasper, general store.
Peek T B, physician.
Rhodes Samuel T, Druggist.
Shean D, blacksmith.
Shean & Blackford, mill and gin.

PARIS. This prosperous city, the judicial seat of Lamar county, is situated on the T. & P., the G., C. & S. Fe, and the L. S. & S. F. Rys, 91 miles northwest of Texarkana and about 350 northeast of Austin. It was first settled in 1845, and now contains Baptist, Christian, Congregational, Catholic, Episcopal, Methodist and Presbyterian churches, and 3 for the colored population, high and public schools, the Paris Female Institute, Texas Business College and a male academy, a commodious court house, a handsome and well appointed opera house, capable of seating 1,200, is supplied with gas and electric light, a spendid system of water works, a well-equipped and efficient fire department, a street railway, good hotels, 3 banks, a daily paper, *The News*, 2 weeklies, the *North Texas Farmer*, and the *News and North Texan*, and the usual number of professional men, general and special stores, etc., for a place of its size. Among the manufacturing interests are several cotton gins, a cotton compress, ice factory, 2 planing mills, foundry and machine shop, 2 flour mills, saw mills, brick yards, canning factory, soda water works, etc. Ships cotton, hides, snake root, fruits, corn, hay, produce and live stock. Telephone exchange. Tel., W. U. Exp., Adams, Pacific and W., F. & Co. Population, 10,000. Charles B. Pegues, postmaster.

Adams Express Co, Joshua G Wells mngr.
Aiken Samuel, feed yard.

THE TEXAS ADVERTISER AND MANUFACTURERS' JOURNAL. Consolidated with the Texas Land and Immigration Journal. Published Semi-Monthly at Dallas, Texas. Subscription, $1.00 A Year.

Young Ladies Should prepare themselves as Shorthand Writers and Typewriter Operators at the CAPITAL BUSINESS COLLEGE, Austin, Tex. Write for Catalogue. O. G. Neumann, Principal.

The Texas Land & Mortgage Co. (Limited). MONEY TO LOAN on Real Estate at Low Rates, and Cheap Lands for Sale. Apply to C. E. WELLESLEY, Merchants' Exchange, Dallas, Texas.

TEXAS LANDS. LEASE, SELL, MANAGE, PAY TAXES ON AND PROTECT LANDS IN EVERY COUNTY OF TEXAS AT LOW RATES. SATISFACTION GUARANTEED. TRUEHEART & CO., GALVESTON, TEXAS.

Aiken Wm B, capitalist.
Albright Wm, wagonmaker.
Alexander & Dickinson (Marcus P Alexander, Robert E Dickinson), druggists.
Allen M F & Co (Marcus F Allen, John S Leclercq), Hardware, Stoves and Tinware, Crockery and Glassware. (*See adv, opp.*)
Babcock's Opera House, J H Walker mngr.
Baker & Hicks (Wm E Baker, Hiram Hicks), meat market.
Baldwin Benjamin J, physician.
Ball Alexander P, sewing machines.
Ballinge Joseph, cotton gin, 3 miles w.
Barton Wm J, dentist.
Barry J E & Co (Mrs J E Barry, H S Le Clercq), books.
Barry W J, architect.
Bassano Bros (Francis W, Charles H and Alfred), flour mill.
Baum Jacob D, saloon.
Bedford G W, physician.
Behm Louis, hides and pelts.
Bemis James H, lumber.
Bennett Paul H, job printer.
Bernstein Isaac, second-hand clothing.
Berry C B, city treasurer.
Birmingham & Hathaway, lawyers.
Black J M, physician.
Black & Johnson (Charles T Black, Thomas U Johnson), grocers.
Bobo J E, county assessor.
Bone Jack, pianos.
Booth John T, feed stable.
Boyd Austin P, grocer.
Braden Sargent, saloon.
Brand C L, saloon.
Brazelton T E, agent G, C & S F R R.
Brennemann Henry, brick yard.
Broad & Ragland (Charles I Broad, N H Ragland), Wholesale and Retail Dealers in Furniture and Coffins.
Brooks & Connor (Bently H Brooks, Wm B Connor), whol grocers.
Brosius Bros (Wm A and John B), livery.
Brown Joseph T, general store.
Brown Joseph T, dry goods.
Bruckner Max R, druggist.
Bruner J E, agent Pacific exp.
Burdett & Connor (Wm L Burdett, E S Connor), lawyers.
Burke Wm C, physician.
Bywaters J K, real estate.
Carter Mrs Alice, milliner.
Central Hotel, Otto Hinze propr.
Chambliss James A, saloon.
Chapman J B, physician.
Chartier E M, Propr Texas Business College. (*See front cover and left top lines.*)
Chittum James H, grocer.
City Hotel, John W Moore propr.
Clark Mrs E, milliner.
Clark Joseph F, physician.
Clinton Lewis C, wall paper.
Coble James M, physician.
Cockrell Wm H, barber.
Cohn Tobias, pianos and organs.
Collier Wm S, tailor.
Colton Thomas C, barber.
Cook G P, physician.
Cooper Charles H, blacksmith.
Cooper Syk, barber.
Cors Bros (Charles E and Theodore E), tailors.
Craigo & Felts (James T Craigo, Wm W Felts), grocers.
Craigo & Matthews (Augustus R Craigo, Robert W Matthews), restaurant.
Crock Mack, saloon.
Crook, Record & Co (James D Crook, T J Record, Thadeus S Preston, Daniel B Webster, W B Woodward), dry goods.
Cross Lucius L, grocer.
Cross P H, live stock.
Cunningham Louis A, county surveyor.
Dailey Wm E, physician.
Dargan Kent S, insurance.
Deal A J, carpenter.
Deal Wm W, meat market.
Deshong D H, restaurant.
Deshong Henry L, saloon.
Deshong Wm H, restaurant.
DeWitt L W, carpenter.
Dickson Chapman, saw mill.
Dodson Frank, cotton ginner.
Dohoney E L, real estate.
Drewery Joseph, meat market.
Drummond James A, grocer.
Dudley & Moore (J G Dudley, W S Moore), lawyers.
Duncan Bros & Co (James E and Davis A Duncan, George W McKinney), dry goods.
Duncan Worth, cotton buyer.
Duvall Sallie J, grocer.
Dyer James R, restaurant.
Dyer Mrs P F, dressmaker.
Early & Early (John M and Joseph J Early), real estate.
Edwards Eli P, physician.
Elliott Bottling Works, soda water mnfrs.
Ellis J C, propr Paris Weekly Times.
Eubank Wm K, Architect.
Evans Rev F E (Episcopal.)
Farmers' Publishing Co, J Y Collins mngr, publrs North Texas Farmer.
Farmers and Merchants' Bank (Capital $200,000, Surplus $45,000.) John Martin Pres, W B Aikin Vice-

J. W. BYRNES, GALVESTON, TEXAS. Asphalt Refiner and Coal-Tar Distiller, Manufacturer of Roof and Paving Pitch, Benzole, Creosote, Roofing and Building Felt

Wm. Radam's Microbe Killer. A Sure Cure for Dreaded **Consumption.** AUSTIN, TEX. (See Page 6.)

Pres, H A Bland Cash, J F McMurphy Asst Cash.
Fawkes John W, photographer.
Fechenbach & Meyer (Samuel M Fechenbach, Gerson Meyer), clothing.
Fenet Frank R, grocer.
Finley Yanzy N, saloon and restaurant.
First National Bank (capital $50,000, surplus $25,000), George F Hicks pres, Wm J McDonald cash.
Fitzpatrick Wm R, cigar mnfr.
Fort Joseph M, physician.
Foschee D K, lawyer.
Foster J S, physician.
Frahner & Schaf (Conrad Frahner, Wm H Schaf), gunsmiths.
Frank Wm, dry goods.
Freese T H, saloon.
Frisco Dining Hall and Hotel, Wm M Sims propr.
Fuller Benjamin F, lawyer.
Fulton & Owsley (Wm L Fulton, Robert M Owsley), grocers.
Gilbert Wm C, tailor.
Goldman Abe & Bro (Abe and Louis), grocers.

M. F. ALLEN. J. S. LECLERCQ.

M. F. ALLEN & CO.,

WHOLESALE AND RETAIL DEALERS IN

HARDWARE, STOVES

Tinware, Queensware, Etc.

Grand Charter Oak Stove Beats Them All.

South Side of Square,

PARIS, - - TEXAS.

HOTEL PETERSON

RATES REDUCED TO $2.00 PER DAY.

Steam Heating and Elevator.
Enlarged and Re-Furnished.
Headquarters for Commercial Travelers.

PARIS, - - TEXAS.

MINERAL WELLS WATER CO. JOHN BEATHAM, Manager. Manufacturers of all Preparations of MINERAL WATER. Address Orders to

EL PASO, TEXAS. Newman, Russell & Coles, Agents Campbell Real Estate Co., Lanoria, Mesa Co. Cattle Brokers.

Texas Business College HAS NO EQUAL FOR EDUCATING YOUNG MEN FOR BUSINESS. Address E. M. CHARTIER, PARIS, TEX. Catalogue Free.

FIVE WELLS IN ACTIVE OPERATION. TEXAS SALT CO., Colorado, Texas. CAPACITY: 5 CARS DAILY OF THE PUREST SALT IN THE WORLD. 99.10 PURE.

Good Wm P, lawyer.
Good & New (E H Good, P H New), grocers.
Gooding Travis E, books.
Gose John A, county tax collector.
Gowdy Henry C, prin Male Academy.
Gowdey Henry C, florist.
Graves Edward E, livery.
Greiner Gottlieb O, shoemaker.
Grenshaw M L, cotton gins.
Gresham J H, feed mill.
Griffith John Q, grocer.
Gunn Wm T, deputy county sheriff.
Guthrie John, marble works.
Haden James W, physician.
Hale & Hale (Van W and Owen P), lawyers.
Hall S B, agent T & P R R Co.
Hamilton Samuel M, boots and shoes.
Hammond David S, cotton gin, 3 miles w.
Hancock Robert D, feed stable.
Hancock Samuel H, co recorder and clerk.
Harris Jesse, barber.
Harrison & Harrison (Lem P Harrison, Pleas W Harrison), Real Estate and Loan Agents.
Hathaway M J, city mayor.
Hathaway Charles F, grocer.
Hawkins Wm T, news agent.
Hawthorne & Dyer, coal.
Hay Rev S (Methodist).
Heard S, lawyer.
Henley John T, county treasurer.
Henley & Gabbert (George P Henley, James G Gabbert), lumber and planing mill.
Hepler Bros (Louis P and Wm R), harnessmakers.
Heuberger John, tailor.
Hicks & Bettes (George F Hicks, Harry S Bettes), Wholesale and Retail Hardware, Queensware, Stoves, Wagon and Farm Implements.
Hill Thomas S, lawyer.
Hinze Otto, propr Central hotel.
Hocker & Humphrey (Tinton W Hocker, James N Humphrey), hardware.
Hodges, Pollard & Hodges) J C Hodges, Austin Pollard, R F Hodges), lawyers.
Holligan James, barber.
Hollje Ernest W, shoemaker.
Hooks John F, physician.
Hornbuckle Wm S, confectioner.
Hotel Peterson, R Peterson Propr. (*See adv, p 799.*)
House Bros (James N and John D), grocers.
Howard Wallace B, grocer.
Hughes & Burnett (James R Hughes, Adrian P Burnett), barbers.
Hull & Stell, feed mill.
Hunt J R, brickyard.
Huskey Joseph A, grocer.
Hutcherson & Elliott (Thomas R Hutcherson, Wm C Elliott), druggists.
Jackson Parker, barber.
Jones J I & Co (John I Jones, Seth Harrison), meat market.
Jones Pharm G, barber.
Jones Seaborn, propr Planters' house.
Jones Wm M, confectioner.
Jones Wm T, shoemaker.
Kavanaugh Coal Company, Samuel Wright pres, Johnston J Walsh sec coal miners.
Kirkpatrick H H, U S commissioner.
Klipper David, dry goods.
Klyce F W & Co (Fred W and Wm H Klyce), seeds and produce.
Klyce James R, physician.
Lamar Co operative Association, T Mullins pres, J C Bates sec, R Cavennes treas, grocers.
Lamar Warehouse Co, W B Wise sec.
Lane Jefferson, grocer.
Leach R B, physician.
Ledger Benjamin F, confectioner.
Lee Frank, lawyer.
Leonard & Long (Nick J Leonard, Ambrose E and George E Long), marble works.
Levy Isaac P, saloon.
Lewis B W, dry goods.
Lewis George R, feed.
Lewis & Truthman (Leon Lewis, Joseph M Truthman), confectioners.
Lightfoot & Lewis (Robert D Lightfoot, Robert P Lewis), lawyers.
Lillard Wm B, grocer.
Long J M, county attorney.
Lyons Thomas Hardware Co, hardware.
McCuistron Harrison, cotton gin.
McCulloch Amos, livery.
McDade James D, cotton buyer.
McDonald H D, lawyer.
McDonald Rev John (Congregational).
McLaughlin Alexander, flour mill.
McLellan E D, district judge.
Maggs John G, furniture.
Manton Rev C (Presbyterian).
Marshall Jerome B, farm impts.
Marshall's Printing House, Jesse G Marshall propr.
Martin J A & Co (Joseph A Martin, Arthur J Hooks), jewelers.
Martin, Wise & Fitzhugh (John Martin, Wm B Wise, Frank Fitzhugh), cotton buyers.
Matherly J B, grocer.
Mathews James A, confectioner.

Cheapest Pianos and Organs At A. F. Heckle & Co.'s, FORT WORTH, - TEXAS.

Awnings and Tents. BENSON & ROBINSON, Cor. Ave. A and Tremont Street, GALVESTON, TEXAS.

Maxey, Lightfoot & Denton (Samuel B Maxey, Henry W Lightfoot, Ben H Denton), lawyers.
Mertins John L, photographer.
Miffelton John, saloon.
Miles Joseph F, general store.
Miller R M, carpenter.
Millsap John R, grocer.
Minton J S, saloon.
Moore John W, propr City hotel.
Moore R, agt Wm J Lemp's beer.
Moore Wm E, cotton buyer.
Morris James P, dentist.
Murphy Robert J, druggist.
National Cotton Oil Co. (*See back cover and p 525.*)
Neathery Charles, county judge.
News Publishing Co, A P Boyd pres, W F Gill sec, publishers Paris Daily and Weekly News.
Norment Edward B, Fire Insurance Agent.
North Texas Canning Co, Milton Webb pres, John W Webb sec.
North Texas Farmer, The Farmers' Publishing Co, proprs.
Noyes & Huber (Charles H Noyes, Arnold Huber), jewelers.
Owens Wm P, carriage mnfr.
Paris Board of Trade, H W Lightfoot Pres, Edward B Norment Sec.
Paris, Choctow and Little Rock Ry Co, S J Wright pres, L P Harrison treas, B J Baldwin jr sec.
Paris Compress Co, Frank Fitzhugh sec.
Paris Daily and Weekly News, News Publishing Co proprs.
Paris Dry Goods Co, A G Hubbard pres, C O Berry sec and treas.
Paris Exchange Bank The (Capital $100,000), S E Clement Pres, H A Clement Cashier; Does a General Banking and Exchange Business; Collections Made on All Accessible Points and Remitted Promptly.
Paris Gas & Electric Light Co, S J Wright, pres, J A Porter sec.
Paris Institute, Prof Badue sec.
Paris, Marshall & Northwestern R R, John Martin vice-pres.
Paris Telephone Exchange, Olin A Perry mngr.
Paris Water Co, Joseph D Thomas pres and mngr.
Paris Weekly Times, John E Ellis propr.
Paris & Great Northern Ry Co, John O'Day pres, Alex Douglass sec, John Martin treas.
Park A P, city attorney.
Park & Ownby (A P Park, J W Ownby), lawyers.
Payne H E, druggist.
Pegues Charles B, postmaster.
Penington John, restaurant.
Perkins F R, plumber.
Peterson R, Proprietor Hotel Peterson. (*See adv, p 799.*)
Phœnix Fire Department, J P Record chief, A W Neville sec.
Planters' House, Seaborn Jones propr.
Pollard & Lee (Frank M Pollard, Stewart Lee), marbleworks.
Porter & Martin (David D Porter, Wm A Martin), grocers.
Preston Lee M, Carriages, Buggies, Wagons, Carts, etc.
Provine George A, flour mill and cotton gin.
Quinon Rev V (Catholic).
Radford W A, carpenter.
Redding Mrs Sarah E, milliner.
Reed Charles, lumber.
Reuss E, Wholesale and Retail Dealer in Drugs, Chemicals, Paints, Oils, Patent Medicines, Surgical Instruments, Garden Seeds, Stationary, etc.
Reuss & Henley (Henry A Reuss, Wm S Henley), cigars.
Rice James, blacksmith.
Rice & Linton (Walter A Rice, Arthur D Linton), grocers.
Richardson J J, county school supt.
Rimmingham Wm R, carriages.
Roberts George W, physician.
Robinson H C, city assessor and collector.
Rodgers James W, furniture and undertaker.
Rollins James R, confectioner.
Rombach Bartin, jeweler.
Rosmon Rev H C (Baptist).
Ross Lewis W, insurance.
Ross & Scott (Robert L Ross, E P Scott), lawyers.
Rountree James T, boots and shoes.
Rountree John W, justice of peace.
Rush Edward W, Physician, Eye, Nose and Throat.
Ryan John B, physician.
Ryan Wm R, dry goods.
Scales E D, lawyer.
Scales R A, physician.
Scales & Allen (E D Scales, C N and Joseph Allen), lawyers.
Schlieper Charles, baker.
Schilling Charles, saloon.
Schmidt Joseph, meat market.
Schwarz Louis, feed.
Scott Rufus S, grocer.

N. A. BOLLES & CO., BINDERS AND BLANK BOOK MAKERS. The Largest Establishment in the State. Snow Printing a Specialty. Box 323, DALLAS, TEXAS. **PRINTERS.**

ICE. Alamo Brewing Association, Manufacturers of Pure Transparent Ice. Country Orders a Specialty. Cor. Camaron and W. Houston Sts., San Antonio, Tex.

ALAMO CITY BUSINESS COLLEGE, SHORT-HAND, TYPE-WRITING and TELEGRAPH INSTITUTE, and NORMAL PENMANSHIP ACADEMY, San Antonio, Texas. Send for Catalogue.

FORT WORTH NURSERIES, BULK SEEDS. We are the only House in the State who carry a full line of Flower, Field and Garden Seeds. Send for Catalogue. ROBT. DRUMM & CO., Proprs. (Successors to Drumm & Baker Bros.)

Scott & Baldwin (David H Scott, Benjamin J Baldwin), Real Estate, Loan and Abstracts.
Settle, Ritchie & Hancock (George M Settle, W J Ritchie, James H Hancock), dry goods.
Shanklin James L, city marshal.
Sims Wm M, propr Frisco Dining Hall and hotel.
Skeen John W, laundry.
Skidmore T H, county surveyor.
Skinner Rev J H (Presbyterian).
Sluder Wm H, insurance.
Smith Robert L, grocer.
Smith Wm C, St L & S Fe R R agent.
Smoot Robert T, druggist.
Snell J F, feed stable.
Sowers T F, saloon.
Stanhope Russell, guns.
Stayton & Haile (Isaac R Stayton, Wm R Haile), insurance.
Stell George S, physician.
Stell W W, nursery.
Stell & Cook, cotton ginners, 6 miles s e.
Stephens James M, physician..
Sturgeon & Stone (B B Sturgeon, John S Stone), lawyers.
Sumner John M, grocer.
Taylor Creed, barber.
Texas Business College, E M Chartier Propr. (*See front cover and left top lines.*)
Texas Fuel and Ice Co, W G Kniffin mngr.
Thebo C F, insurance.
Thomas B L, restaurant.
Thrasher Thomas L, blacksmith.
Titterington G A & Co (George A Titterington, Lem P and Pleas W Harrison), Abstracts of Land Title.
Tompkins Asa, carpenter.
Trigg & Bankhead (Walter S Trigg, Leander J Bankhead), harnessmakers.
Troy & Ragland (Matthew Troy, Charles M Ragland), books and wallpaper.
Ulmer A J, dairy.
Upton & Williams (George Upton, Julius Williams), blacksmiths.
Varner, Collins & Dulaney (John A Varner, Wm A Collins, Wm F Dulaney), farm and mill machinery.
Vaughan & Hocker (Thomas J Vaughan, Clarence D Hocker), lawyers.
Von Der Twer Mrs Fred, baker.
Wade Wm, undertaker.
Wages Rev J R (Methodist).
Walker Albert A, dentist.
Walker Bros (Wm F and Wylie D), livery.
Walker J Q A, nursery, 4 miles s.
Walker Robert B, physician.
Ward T O, agent Anheuser & Bu Brewing Co.
Warren Joseph H, lawyer.
Watson Robert I, Foundry and Machinist.
Webb Samuel H, grocer.
Wells-Fargo Express Co, John R Beardsley agent.
Western Union Telegraph Co, Wm G Stannard mngr.
Whitman Wm T, cotton buyer.
Williams J D & Co (John D and Wm D Williams), grocers.
Williams J S, live stock.
Williford Luther A, grocer.
Wilson James, barber.
Wilson Robert, dentist.
Wilson Robert H, cotton gin and saw mill.
Wirfs J P, painter.
Wood W R, county district clerk.
Woodson Alexander, blacksmith.
Woolridge & Fagan (Richard Woolridge, Enoch W Fagan), lawyers.
Worthy Charles P, milliner.
Wright James H, Real Estate and Surveyor.
Wyatt John A, saloon.
Zeis Ernst, tailor.
Zethracus Fred J G, druggist.

PARK. The postoffice at Trans-continental Junction, on the T. & P. Ry, in Bowie county, 5 miles northwest of Texarkana, the judicial seat and nearest banking point. Population, 100. Mail, daily. J. V. Parker, postmaster.

Bently & Co, general store.
Crawford J, grist mill and gin.
McGill J M, saw mill.
Parker E V, Drugs.
Temple B, railroad agent.

PARKER. Parker county. *Name changed to Aledo.*

PARRSVILLE. A postoffice in Galveston county, 13 miles northeast of Galveston, the county seat, banking and shipping point. Mail, semi-weekly.

PARSONS. On the G., C. & S. Fe Ry, in Parker county, 12 miles southeast of Weatherford, the judicial seat and nearest banking point. Tel., W. U. Exp., W., F. & Co. Population, 10. J. S. Courson, postmaster, railroad, express and telegraph agent.

PARVIN. A postoffice in Denton

We have 250 Farms, 400 Houses and Lots, 1,000 Vacant Lots, 100 Ranches, 1,000,000 acres Wild Land for sale. | P. A. HUFFMAN & CO., 506 Main St., Fort Worth, Tex. Box 197. | We sell or exchange property, make investments, collect rents, pay taxes, do strictly commission business.

Temple & Hamilton's Business College, NORMAL PENMANSHIP, SHORT-HAND and TYPE-WRITING INSTITUTE, and ENGLISH TRAINING SCHOOL, SAN ANTONIO, TEXAS. Send for Circular and Specimen of Penmanship. (☞ See Page 4.)

county, 20 miles from Denton, the county seat, and 13 from Pilot Point, the nearest banking and shipping point. Population, 25. Mail, semi-weekly.

Harper John B, general store.
Moore J W & A W, cotton gin.
Slaughter & King, general store.

PASO. A station on the G. div. of the I. & G. N. R. R., in Houston county, 106 miles from Houston. No postoffice.

PATRICK. A postoffice on the Brazos river, in McLennan county, 13 miles northwest of Waco, the county seat, nearest railroad station and banking point. Settled in 1875, it contains 2 churches, a steam grist mill and cotton gin, and a school. Population, 150. Mail, tri-weekly. Thomas J. Womack, postmaster.

Bently L M, dentist.
Cate P, blacksmith.
Maddin S F, physician.
Payne R E, grist mill and gin.
Philen J H, general store.
Stewart H M, physician.
Womack Thomas J, Live Stock and General Store.

PATROON. A postoffice in Shelby county, 19 miles southeast of Centre, the county seat, and 45 east of Nacogdoches, the nearest banking point, and 30 from Longsport, La., the nearest shipping point. Population, 60. Mail, tri-weekly. J. F. Porcher, postmaster.

Eddins R B, carpenter.
Perkins A T, physician.
Robersin W T, carpenter.
Smith G M, General Store.
Tillman & Bell, general store and mill.

PATTERSON. A village on the T. W. Ry, in Waller county, 22 miles southeast of Hempstead, the county seat. Bellville is the nearest banking point. Settled in 1876, it contains 2 churches, a district school and a steam grist mill and cotton gin. The railway name is Pattison. Population, 150. Exp., W., F. & Co. Mail, daily. N. Murray, postmaster.

Bains Dr L W, druggist.
Burford Dr J E, druggist.
Caywood T J, harnessmaker.
Clute J M, carpenter.
Clemons W C, grist mill and gin.
De Witt J C, railroad and express agent.
Donigan P, cotton gin.
Donigan V, silk.
Downman L C, General Store.
Ferguson J H, general store.
Greer J W, cotton gin.
Kitchman H, meat market.
Mantu J F, blacksmith.
Middlebrook J S, cotton gin.
Miller J D, carpenter.
Murray N, Groceries and Drugs.
Onstott T J, saloon.
Rankin A E, general store.
Spink S A, carpenter and justice.
Sterling T S & Bro, general store.

PATTON. On the G. C. & S. Fe Ry, in McLennan county, 22 miles west of Waco, the judicial seat, and 14 from Mc Gregor, the nearest banking point. Population, 120. Mail, daily. P. Gallagher, postmaster.

Denton J C, physician.
Gallagher P, General Store.
Kimball S M, blacksmith and wagonmkr.
Renfro Rev J M (Baptist).
Simmons & Maskew, grist mill and gin.
Simpson Richard, live stock.
Simpson Wm, live stock.
Tubbs T M, live stock.

PATTONVILLE. In Lamar county, 8 miles southeast of Paris, the judicial seat, usual banking and shipping point. Population, 100. Mail, daily. W. B. James, postmaster.

Dolman George, blacksmith.
Hammond N J, grist mill and gin.
Harless Rev C R.
Hays T H, live stock.
Hollins W E, groceries and dry goods.
Irwin A W, physician.
James W B, physician.
Miller F, blacksmith.
Patton W I, physician.
Rodgers Wm, justice of peace.

PAULINA. A discontinued postoffice in Jack county. Send mail to Bryson.

PAUL'S STORE. A country postoffice in Shelby county, 18 miles east of Center, the judicial seat, and 13 from Logansport, La., the nearest shipping point. Mail, semi-weekly. W. A. Paul, postmaster, general store, cotton gin and saw mill.

PAYNE. A country postoffice in Mills county, 16 miles southeast of Goldthwaite, the judicial seat, shipping and

"DEERE'S" PLOWS. MANSUR & TEBBETTS IMPT. CO. Successors to DEERE, MANSUR & CO. A. B. TABER, Manager. Cor. Lamar and Wood Sts., DALLAS, TEXAS.

W. R. SANNER & CO. W. R. SANNER. N. B. MOORE. FORT WORTH, - TEXAS. REAL ESTATE, CITY PROPERTY. LANDS BOUGHT AND SOLD. TITLES EXAMINED. Acknowledgments Taken.

THE BRYANT & STRATTON CHICAGO BUSINESS COLLEGE, Standard School of America, 15 Washington St., CHICAGO, ILL.

USE BIG 5 CURE. PREVENTS AND CURES HOG CHOLERA. BIG 5 REMEDY CO. LIVINGSTON, TEXAS.

banking point. Mail by special supply. R. T. Jenkins, postmaster.

Harris T H, broom mnfr.
Jenkins R T, Blacksmith.
McCormic P H, carpenter.

PAYNE'S STORE. A village in Hunt county, 18 miles southeast of Greenville, the judicial seat and usual banking point, and 5 from Roberts, the nearest shipping point. Population, 60. Mail, tri-weekly. J. H. Cooke, postmaster.

Blunt F L, wagonmaker.
Cooke John M, General Store, Corn Mill and Gin.
Cooke & Brown, blacksmiths.
Merchant Dr C B, druggist.
String Alliance M & G Co, mill and gin.
Walker C C, physician.

PEACH TREE. A post village on Indian creek, in Jasper county, 8 miles west of Jasper, the county seat, and 22 from Colmesneil, the nearest railroad station. Beaumont is the nearest banking point. Settled in 1870, it contains 2 churches, a school and 2 grist mills and cotton gins. Population, 200. Mail, semi-weekly. H. R. Hancock, postmaster.

Brown Mrs A, grist mill and gin.
Hancock Hardy R, Physician.
Hancock John M, blacksmith.
Henderson Rev J A (Methodist).
Miller L B, carpenter.
Owens S H, wagonmaker and notary.
Porter Rev J M (Methodist).

PEACH TREE VILLAGE. Tyler county. *See Chester.*

PEARSALL. The seat of justice for Frio county, is a flourishing town on the I. & G. N. R. R., 134 miles southwest of Austin, 54 southwest of San Antonio and 100 northeast of Laredo. San Antonio is the banking point. It contains Methodist, Baptist, Christian and Swedenborgian churches, a college, 2 weekly papers, the *Pearsall Sun* and the *Pearsall News*, a corn mill and cotton gin. Exp., Pacific, Tel., W. U. Population, 1,000. Wm. Ayer, postmaster.

Alexander Zachary B, agt G N & I R R and Pacific Express.
Ayer Wm, postmaster.
Bailey Fred J, Veterinary Surgeon, (*See adv, p 806.*)
Bowdoin B F & Bro (Benjamin F and John W), blacksmiths.
Carter Wm A, lawyer.
Cox Charles W, live stock.
Curtiss A L, county surveyor.
Daugherty Wm C, sheriff and county collector.
Dowe Rev Samuel T, county judge.
Earnest Edward W, physician.
Feldman Mrs Sarah E, Proprietor International Hotel. (*See adv, opp.*)
Finck Edward, justice and jeweler.
Frio College, B C Hendrick principal.
Hans Gabriel, saloon.
Haynes Winfield W, county assessor.
Hendrick Bernard C, prin Frio College.
Henman John, meat market.
Hickman Charles A, Carpenter, Contractor and Builder. (*See adv, opp*)
Hinkley Geooge, carpenter.
Hudson Robert W, Lawyer and Land Agent; Lands for Sale in Frio County, the Banner County of Texas. (*See front cover and opp.*)

Sanders Hotel
A. D. SANDERS, Proprietor.
Good Sample Rooms.
Table Supplied with the Best the Market Affords.
HEADQUARTERS FOR COMMERCIAL MEN.
RATES, $2.00 PER DAY.
PEARSALL, TEXAS.

Imboden & Hamilton, Fort Worth, Texas. { Have Cheap Lands for Sale in the Pan Handle of Texas. Write them for Prices and Terms. Large Bodies a Specialty. } Investment Bankers.

H. F. & W. H. Young, West Texas Law and Land Office, 268 Commerce St., San Antonio, Texas. (See Adv., Page 4.)

International Hotel, Mrs S E Feldman Proprietor. (*See adv, below.*)
Johnson Newton, carpenter.
Long James E, county inspector of hides.
Luethy Henry, livery.
McDaniel Walter I, Painter and Carpenter, Contractor and Builder. (*See adv, p 806.*)
McDonald Charles E, propr McDonald house.
McDonald House, Charles E McDonald propr.
Maney Henry sr, ed and propr Pearsall Sun.
Maney Mason, lawyer.
Mann John H, carpenter.
Mercer Eli G, confectioner.
Mercer Henry A, druggist.
Merriweather Wm T, lawyer.
Pearsall News, W H Rowland editor and propr.
Pearsall Sun, Henry Maney sr editor and propr.
Ricks George, general store.
Rowell John S, county treas and ins.
Rogers T H & Son (Thomas H and Edward W), General Store and Live Stock.

R. W. HUDSON,
ATTORNEY-AT-LAW
The Best Improved Lands in the State at $2 50 to $10 per Acre.
Unimproved from $2 to $5 per Acre.
Health, Wealth and Happiness in the Reach of All who will Come.
Pearsall, Frio County, TEXAS.

International Hotel
MRS. S. E. FELDMAN, Proprietress.
Special Attention Paid to the Traveling Public.
RATES, $1.00 Per Day.
Opposite Passenger Depot, - PEARSALL TEXAS.

CHAS. A. HICKMAN,

Carpenter, Contractor
And BUILDER.
Special Attention Paid to Outside Contracts.
Pearsall, - TEXAS.

Gavin Walker, BANKER AND INVESTMENT BROKER. FORT WORTH, TEXAS.

MRS. A. M. NAPIER, DEALER IN ALL KINDS OF MATERIAL FOR FANCY WORK, STAMPING PATTERNS AND STAMPED GOODS. ALSO FINE LINE OF IMPORTED LACES. MAIL ORDERS A SPECIALTY. LESSONS FREE FOR TWO MONTHS. 810 ELM STREET, DALLAS, TEXAS.

Geo. S. Leachman, The Leading Laundryman of Texas.
17 Live Oak Street, 860 Pacific Avenue, DALLAS, TEXAS.

Rowland Wm H, editor and propr Pearsall News.
Sanders Asa D, Propr Sanders Hotel. (*See adv, p 804.*)
Sanders George W, gen store and lumber.
Sanders Hotel, A D Sanders Propr. (*See adv, p 804.*)
Saunders Frank, shoemaker.
Scovill Uriah S, general store.
Sims Wm F, stone mason.
Sullivan Augustus R, barber.
Thomas Samuel W, county and district clerk.
Tumlinson Cap, saloon.
Tully Walker R, harnessmaker.
Vinnig Charles O, grocer.
Wright Rev W S (Presbyterian).

PEASE. Hardeman county. *Name changed to Margaret.*

PECAN GAP. Located on the G., C. & S. F. Ry, in Delta county, 12 miles northwest of Cooper, the judicial seat, and 6½ from Ladonia, the nearest bank location. Population, 200. Mail, daily. G. W. Merrill, postmaster.

Campbell G A & Co, grocers.
Caton C A, General Store.
Wood G D & Co, general store.

PECAN GROVE. A settlement in Coryell county, 10 miles southeast of Gatesville, the county seat, and 4 from Mound, the nearest railroad station. Gatesville is the nearest banking point. Settled in 1878, it contains flouring and grist mills, and cotton gins. Population, 200. Mail, daily. W. M. Mathis, postmaster.

Beaty J W, physician.
Cavett S W, live stock.
Davidson J C, live stock.
Ellict J W, physician.
King C M, cotton gin.
Martin F M, grist mill and gin.
Martin S W, blacksmith.
Prewett J T, live stock.
Shows & Cummings, General Store.
Straw H F, flour and grist mill.

PECOS. A thriving and rapidly growing town on the T. & P. Ry, in Reeves county, of which it is the judicial seat, was first settled in 1882, is distant

TEXAS LANDS. { LEASE, SELL, MANAGE, PAY TAXES ON AND PROTECT LANDS IN EVERY COUNTY OF TEXAS AT LOW RATES. SATISFACTION GUARANTEED.
TRUEHEART & CO., GALVESTON, TEXAS.

W. I. McDANIEL,
Carpenter, Contractor, Builder and Painter

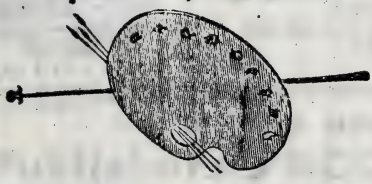

PAINTING
IN ALL ITS BRANCHES.
PEARSALL, - - TEXAS.

FRED. J. BAILEY,
Veterinary Surgeon

I am the most Practical Spayer in the State; having had more Experience and better success than any other.
PEARSALL, - TEXAS.

TEXAS & PACIFIC COAL CO. FORT WORTH, - - TEXAS. { MINES LOCATED AT THURBER, TEX. Capacity 900 Tons per Day. DISCOUNTS MADE ON LARGE ORDERS.

Waco, Tex. { **J. B. GILMER & CO.** Largest Real Estate Dealers in the Southwest. } **MILLIONS to LOAN** on City and Country Property at Lowest Rates.

from Dallas 432 miles, west of Fort Worth 401, west of Big Springs 135, west of Midland 93, east of El Paso 215. Pecos City has recently attracted the attention of prospectors and capitalists, as the objective point of an immense irrigating ditch or canal, the estimated cost of which will be $500,000. Its estimated length, 44 miles, 30 in Ward county, 14 in Reeves, but all tributary to Pecos. Experimental crops grown along the line where completed have been most gratifying to the planter. The embryo city has 18 artesian wells, an excellent system of water works, and transacts a greater volume of business than any other town of its size in the State. Its court house, erected at a cost of $36,000, is substantially built and neatly furnished. Good public schools and churches are also a feature of the place, while 2 private banks, Johnson, Gibson & Co. and C. F. Thomason, have the confidence of the community. A new paper, by experienced journalists, the *Pecos City News*, has just been started. No bonded debt exists, taxes are extremely low, and altogether Pecos City bids fair to become a city in fact. The town has 2 good hotels, the Pecos House (commercial) and the City. Railroad and school lands in the vicinity may be obtained at from $200 to $300 per acre. Live stock, wool and hides are the principal shipments. Gessler's stages to Seven Rivers tri-weekly; fare, $10. Population, 500. Tel., W. U. Exp., Texas and Pacific. J. A. Gibson, postmaster.

Allen Wm, artesian wells.
Aztec Cattle Co, cattle.
Aztec Irrigation Co, G M Fraser pres, James Johnson sec, 30 miles s w.
Babb T C & Co (T C Babb), saloon.
Beauchamp T H, Wholesale and Retail Druggist, and Dealer in Pure Family Drugs and Medicines, Paints, Oils, Putty, Glass, Dye Stuffs, etc; Special Attention Given to Stockmen; Breeder of Fine Blooded Horses.
Bennack Frank, shoemaker.
Birchfield W P, Meat Market, and Cattle Breeder and Dealer.
Breeding James, teacher.
Brown J M, cattle, 20 miles s.

THE SUNSET ROUTE IS THE MOST POPULAR LINE FROM NEW ORLEANS, LA. TO ALL POINTS IN TEXAS, MEXICO AND CALIFORNIA.

W. D. JOHNSON. J. W. GIBSON. WM. ALLEN.

JOHNSON, GIBSON & CO.,
(Successors to Hilliard & Johnson.)
DEALERS IN
General Merchandise, Lumber and Live Stock
Ranch Supplies a Specialty.
In Live Stock, our Specialty is Steers. Correspondence Solicited.
Collections Promptly Attended to.
PECOS CITY, - - - TEXAS.

N. VAN HORN. J. C. BAYNE.

N. VAN HORN & CO.,
Publishers PECOS CITY NEWS.

N. VAN HORN, Attorney-at-Law.
VAN HORN & BAYNE, Real Estate and Land Agents.
PECOS, TEXAS.

PHILLIP J. GESSLER,
Proprietor Gessler's Transfer Line to Seven Rivers, New Mexico; Fare, $10.
ALSO DEALER IN A
Superior Line of Saddles and Harness
Especially Adapted for Farm and Ranch Work.
Send for Price List.
PECOS CITY, - - - TEXAS.

E. A. ATLEE. Established 1881. FRANK B. EARNEST.
Atlee & Earnest, (Successors to McLane & Atlee.) ATTORNEYS-AT-LAW, Laredo, Texas.

Do you want to SELL your Farm or Ranch? The State Trust Co. Deals in every kind of Real Property in Texas, Missouri and Kansas. LOAN MONEY ON LAND. Correspondence Solicited. Agents Wanted.

ESTB. 1847. J. R. MORRIS' SON { Hardware, Stoves, Railroad and Mill Supplies. } HOUSTON, TEXAS.

Buchholz & Krauskopf (Charles E Buchholz, Max Krauskopf), Grocers, Produce and Tinware.
Carpenter E J, sheep, 45 miles s w.
Cathey George, carpenter.
Chilton Mrs F B, music teacher.
City Hotel, J N Newell Propr.
Clayton Thomas M, livery.
Colston L D, hide and animal inspector.
Continental Cattle Co, John Simpson prop.
Cooksey J E, cattle and horses, 39 m s w.
Cox C, cattle, 50 miles s.
Cox J C, dry goods.
Crockett J B, cattle, 18 miles s.
Dermody & Bowen (W P Dermody, J E Bowen), Dealers in Fancy Groceries, Produce, Grain, Hay and Coal, and a General Commission Business.
Falxa John, sheep, 50 miles s.
Frazer Hon George M, county judge.
Fry & Mellican, cattle, 33 miles n.
Gage, Walthall, Hefner & Powers (R D Gage, A M Walthall, T J Hefner, Emerson Powers), artesian wells.
Gage & Walthall (R D Gage, A M Walthall), lawyers.
Gee M D, carpenter.
Gessler Phillip J, Harnessmaker. (*See adv, p 807*)
Gibson James B, county clerk.
Gibson J A, postmaster.
Harbert Bros (Lee and Charles), horses, 30 miles s w.
Hardon S, cattle and horses, 40 miles s.
Hart A J, sheep, 45 miles s w.
Havins Ira, cattle, 30 miles s.
Hefner Thomas J, Lawyer, Real Estate and Land Agent.
Hogland Bros (Will and Tom), cattle, 50 miles s w.
Hop Lee, laundry.
Inge J J, physician.
Irvin Absalom D, sheriff.
Johnson Bros (W D and F W), cattle, 40 miles n e.
Johnson, Gibson & Co (Wm D Johnson, John W Gibson, Wm Allen), General Stores, Ranch Supplies and Lumber. (*See adv, p 807.*)
Jones & Marshal, artesian wells.
Kraus Bernhard, justice of peace.
Krauskopf Max, roofer.
McElroy J T, cattle, 38 miles n.
McWhorter Sam D, carpenter.
Mayfield Wm L, saloon.
Merriman C H, artesian wells.
Messer C E, civil engineer.
Moody B H, agent Texas & Pacific Ry.
Morrow T H, Restaurant; First-Class Meals at All Hours.
Newell John N, Propr City Hotel; Rates $1.50 Per Day.
Norris W H, cattle and horses, 33 miles n.
Owens A L, cattle, 18 miles s.
Pace & Son (Solomon and Frank), saloon.
Pecos City Brass Band, C E Messer leader.
Pecos City News, N Van Horn & Co Proprs and Publrs. (*See adv, p 807.*)
Pecos House, Mrs Dora Wiley Propr.
Pelfrey Samuel E, furniture.
Powers Emerson, well borer.
Powers Homer, physician.
Pratt Bros (Charles E and J A), Grain, Wool, Hay, Hides, etc.
Randolph A M, surveyor.
Robertson Denton, artesian wells.
Schilling Charles, painter.
Seven Rivers Cattle Co, John Harris pres, cattle, 80 miles n e.
Shaw & Kenyon, sheep, 40 miles n.
Smith John D, carpenter.
Taylor Mrs D K, milliner.
Thomason C F, General Store and Ranch Supplies, Wholesale and Retail Dealer. Correspondence Solicited.
Thornton H C, cattle, 33 miles n.
Tom Green Cattle Co (incorporated) cattle, 25 miles n e.
Vanhorn Nicholas, Lawyer, Real Estate and Land Agent. (*See adv, p 807.*)
Vanhorn N & Co (Nicholas Vanhorn, John C Bayne), Publishers and Proprietors Pecos City News, Published Every Sat, Ind. (*See adv, p 807.*)
White, Johnson, Gibson & Allen (J A White, D D Johnson, John W Gibson, Wm Allen), proprs chartered ditch, 33 miles s.
White J A, cattle, 60 miles n e.
Wiley Mrs Dora, Propr Pecos House, opp Texas & Pacific R R; Rates $2 per day.
Windham A T, cattle, 80 miles n e.
Woods D S, civil engineer.
Word R E, cattle, 80 miles n e.
Zimmer H C, blacksmith.

PECOS STATION. Pecos county. *Name changed to Pecos, Reeves County.*

PEEDE'S. In Kaufman county, 8 miles south of Kaufman, the judicial seat and nearest banking point, and 4 from Scurry, the nearest shipping point. Has 3 churches and a steam corn mill and cotton gin. Population, 50. Mail, tri-weekly. W. F. Lasseter, postmaster.
Atkins J B, blacksmith.
Crowley V C, physician.

ADVERTISING SIGNS PAINTED ANYWHERE. DALLAS SIGN and CARRIAGE WORKS, 16 Akard St. (formerly Sycamore St.), DALLAS, TEX.

Graves & Vinton Co. DALLAS, TEXAS. We Furnish Money on Texas Lands. Low Rates. Plenty of Money. WRITE TO US.

Grange Co operative Assn, general store.
Hodge Warren, blacksmith.
Kirby Wiley, live stock.
Lasseter W F, Dry Goods and Groceries.
McFarland J W, justice of peace.
Montgomery T J, grist mill and gin.
Terry J S, physician.
Warren J R, carpenter.

PEIRCE JUNCTION. A discontinued postoffice in Harris county, 6 miles from Houston, the county seat, to which point mail should now be sent.

PELLA. A settlement on Denton creek, in Wise county, 15 miles northwest of Decatur, the county seat, and 6 north of Alvord, the nearest railroad station. Decatur is the nearest banking point. Settled in 1876, it contains 3 churches, a school, a steam grist mill and a cotton gin. Population, 40. Mail, daily. N. P. Hatchett, postmaster.

Adams E C, physician.
Deering J J, blacksmith.
Payne C W, physician.
Winter F S, dry goods and groceries.
Winter & Bro, grist mill and gin.

PENA STATION. A postoffice on the T. M. Ry, in Duval county, 43 miles southwest of San Diego, the county seat, and 61 southeast of Laredo, the nearest banking point. Settled in 1881. Stages to Rio Grande City daily; fare, $10. Population, 100. Mail, daily. M. L. Valverde, postmaster.

Pena D & L P, general store.
Valverde M L, Railroad, Express and Telegraph Agent.

PENDLETON. A postoffice on the Sabine river, in Sabine county, 11 miles northeast of Hemphill, the county seat. Robeline, La., 32 miles distant is the nearest railroad station. Settled in 1850. Cotton, wool and hides are shipped. Population, 50. Mail, tri-weekly. John A. Clifton, postmaster.

Clifton John A, General Forwarding and Commission Merchant.
Snell J H, general store.

PENDLETONVILLE. A postoffice on the G., C. & S. Fe Ry, in Bell county, 13 miles northeast of Belton, the county seat, and 8 northwest of Temple, the nearest banking point. Population, 150 Tel., W. U. Exp., W., F.& Co. S. J. Brown, postmaster.

Baggett Silas, mill and gin.
Blankinship R L, grain.
Brown Bros & Co, General Store.
Davis J B, railroad, tel and express agt.
Fint Bros, general store.
Hancock & Morgan, blacksmiths.
Morgan J Thomas, lumber.
Morgan & Co, grain.

PENN. A postoffice in Hopkins county, 17 miles southeast of Sulphur Springs, the judicial seat, and 9 from Mt. Vernon, the usual banking and shipping point. Has 2 churches, a school and a steam cotton gin and corn mill. Population, 60. Mail, tri-weekly. R. V. McGill, postmaster.

Banister J T, general store.
Hugens W M, harness.
McGill, Patterson & Co, Druggists.
McGill R V & Son, General Store.
Meroney W R, blacksmith.
Patterson E E, physician.
Penn W W, physician.
Penn & Parnell, corn mill and gin.

PENNINGTON. A village in Trinity county, 12 miles northwest of Groveton, the county seat and nearest railroad station, and 18 from Cockett the nearest banking point. Settled in 1866, it contains a steam grist mill and cotton gin, 4 churches and a district school. Population, 800. Mail, daily. M. T. Sterling, postmaster.

Freeman & Worthington, saloon.
James Rev J F (Baptist).
Mangum H J, general store.
Nelms T H, general store.
Pennington H W, surveyor.
Randle Joseph, shoemaker.
Scarbro & Davis, grist mill and gin.
Sterling M F, General Store.
Tullos S H, general store.
Vickery E L wagonmaker.
Waddell C W, barber.
Wood C B, justice and lawyer.

PEORIA. A village in Hill county, 6 miles west of Hillsborough, the county seat, nearest railroad station and banking point. It contains a steam grist mill and cotton gin, 5 churches and 2 schools. Stages daily to Hillsborough and Whitney. Population, 250. Mail, daily. P. R. Key, postmaster.

CLOWER & HARRIS, DALLAS, TEXAS. Dealers in Electrical Supplies, Contractors for all kinds of ELECTRICAL WORK. Dealers in all Sizes of MOTORS and ELECTRIC LIGHT PLANTS.

Ft. Worth & Dallas Business Colleges. Oldest, BEST and CHEAPEST Schools in the South. Been in continuous session 16 years. The only Schools that have taken gold medals at State Fair. For fine Catalogue and Specimens of Penmanship, address F. P. PREUITT, President, FORT WORTH or DALLAS, TEXAS. The Dallas Business College succeeds the

We Want You to Send us Your Farms or Ranches, for we will push everything intrusted to our care. Correspond with us at once.
ANGLO-TEXAN LAND AND LOAN CO. - - - HEAD OFFICE, 735 ELM STREET, DALLAS, TEXAS.

TEXAS & PACIFIC RY. TO CHICAGO, PHILADELPHIA, BALTIMORE, WASHINGTON, CINCINNATI AND NEW YORK. ONE CHANGE OF CARS

Bansul J M, mattress mnfr.
Blocker M, blacksmith.
Bragg & Kay, General Store.
Collier & Howard, cotton gin.
Howard S L, drugs and groceries.
Miller R A, physician.
Routh W J, physician.

PERCHERON. A postoffice in Lynn county (unorganized), 98 miles northwest of Colorado, the nearest banking and shipping point. Population, 5. Mail, weekly. G. W. Johnson, postmaster and live stock.

PERDIDO. A settlement on Perdido river, in Goliad county, 10 miles east of Goliad, the county seat, 20 southwest of Victoria, and 1½ from Fannin, on the Vic. div. S. P. Ry, the nearest railroad station. Goliad is the nearest banking point. It contains a steam cotton gin and grist mill, a church and a public school. Population, 50. Mail, daily. Benson Goff, postmaster.

Decke & Goff, grist mill and gin.
Goff Benson, general store.

PERRY. McLennan county. *See Moody.*

PERRY. Formerly known as Peyton, is a village on the H. & T. C. Ry, in Falls county, 8 miles north of Marlin, the county seat, and nearest banking point. Settled in 1872, it contains 3 steam grist mills and cotton gins, and ships cotton, cotton seed, grain and wool. Population, 350. Tel., W. U. Exp., W., F. & Co. H. Zanner, postmaster.

Billingsby V C, grist mill and gin.
Ferda F, grist mill and gin.
Gill J, grist mill and gin.
Goode H C, meat market.
Guggolz Wm, broom mnfr.
Inselmann F, Shoemaker.
Kight W D, railroad, exp and tel agent.
King W B, physician.
Lenschner J G, lumber, groceries and liquors.
Oakes A, grist mill and gin.
Phanney F, carpenter.
Price J, blacksmith.
Ratliff J A, hotel and confectioner.
West R G, blacksmith.
Zanner H, General Store and Cotton Seed.

PERRYMAN. A postoffice in Liberty county, 12 miles north of Liberty, the county seat, and nearest railroad station. Houston is the nearest banking point. Mail, weekly. R. M. Perryman, postmaster, farmer and stock raiser.

PERRY'S LANDING. A postoffice on the Brazos river, in Brazoria county, 9 miles southeast of Brazoria, the county seat, and 17 southeast of Columbia, the nearest railroad station. Galveston is the nearast banking point. Population, 25. Mail, tri-weekly. J. P. Bryan, postmaster and general store.

PERSONVILLE. In Limestone county, 13 miles east of Groesbeck, the judicial seat, and nearest railroad station, and 16 southeast of Mexia, the nearest banking point. Population, 50. Mail, tri-weekly. J. F. Boyd, postmaster.

Beaver T H, justice of peace.
Glass J F, physician.
Glass & Boyd, General Store.
Johnson R C, physician.
Merrill R P, general store.
Rambo J M, mill and gin.
Shell C C, physician.
Summers Edward, mill and gin.
Tiner J R, blacksmith.

PERU. A discontiued postoffice in La Salle county. Send mail to Dull's Ranch.

PESCADITOS. A discontinued postoffice in Encinal county. Send mail to Laredo.

PESCH. A postoffice on the W. div. of the H. & T. C. Ry, in Washington county, 89 miles east of Austin, and 5 west of Brenham, the county seat and nearest banking point. Population, 30. Mail, daily.

Green Henry, grocer.
Pesch Mrs M, general store.

PETERS. On the G., C. & S. F. Ry, in Austin county, 6 miles southeast of Bellville, the judicial seat and nearest banking point. Population, 200. Tel., W. U. Exp., W., F. & Co. B. H. Siegert, postmaster.

Balke Christian, grist mill and gin.
Brozig Theodore, meat market.
Dishman J E, railroad, exp and tel agent.
Hintz H C, lawyer.
Schubert A, hotel.

W. J. B. Patterson, Investment Banker and Real Estate Broker, 125 East Houston St., San Antonio, Texas.

If you want to know anything about DALLAS, the Mercantile Metropolis of TEXAS, don't fail to Write to McConnell & May, 109 Akard Street, Dallas, Tex., General Traders and Real Estate Agents.

Siegert B H, General Store and Patent Medicines.
Welins James, barber.

PETTEWAY. A country postoffice in Robertson county, 11½ miles north of Franklin, the judicial seat, and 9 from Bremond, the nearest banking and shipping point. Mail, tri-weekly. M. Petteway, postmaster.

Carter L L, cotton gin.
Cole J S & Bro, cotton gin.
Foreson Tony, cotton gin.
Petteway M, General Store.

PETTUS CITY. The postoffice at Pettus station on the S. A. & A. P. Ry, in Bee county, 16 miles north of Beeville, the judicial seat and nearest banking point. Population, 30. Tel., W. U. Exp, Pacific. F. Y. O'Neal, postmaster.

Hodges D W, grocer.
New W J, carpenter.
O'Neal F Y, Groceries and Dry Goods.
Pardue R S, railroad, exp and tel agt.
Roberts W T, hotel.

PETTY. On the T. & P. Ry, in Lamar county, 15 miles west of Paris, the judicial seat, and 6 from Honey Grove, the nearest banking point. Contains a church, a school and a steam cotton gin and grist mill. Population, 350. Exp., Pacific. Tel., W. U. D. W. Yarbrough, postmaster.

Cooke J T, physician.
Glasscock & Leverett, general store.
Herso H J, railroad, express and tel agt.
McClure & Conway, blacksmiths.
Petty J M, drugs and groceries.
Price W J, physician.
Scales H L, mill and gin.
Smith J A, furniture and undertaker.
Smith J G, physician.
Vanter & Morgraves, drugs and groceries.
Wooldridge & Bro, lumber, grain and hardware.
Yarbrough & Son, General Store.

PEYTON. Falls county. *Name changed to Perry.*

PHAIR. A postoffice in Brazoria county, 13 miles east of Brazoria, the judicial seat, 20 miles from Columbia, the nearest railroad station, and 50 southwest of Galveston, the nearest banking point. Population, 170. Mail, daily. Wm. D. Haskins, postmaster.

Ayers A E, carpenter.
Hoskins W D & Sons, live stock.
Perry J W, carpenter.
Ross J W, apiarist.
Stratton J T, general store and notary.

PHANTOM HILL. A settlement on the Clear fork of the Colorado river, in Jones county, 18 miles southeast of Ednaville, the county seat, and 15 northeast of Abilene, the nearest railroad station and banking point, Population, 30. Mail, tri-weekly. Thomas F. Scott, postmaster and real estate.

PHELPS. On the I. & G. N. R. R., in Walker county, 8½ miles southeast of Huntsville, the judicial seat and nearest banking point. Tel., W. U. Population, 25. C. W. P. Seburn, postmaster.

Seburn Charles W P, General Store.
Valentine J B, railroad and tel agt.
Winter Mrs A, general store.

PHILLIPSBURGH. On the G., C. & S. Fe Ry, in Washington county, 5 miles southeast of Brenham, the judicial seat and nearest banking point. Mail, daily.

PHŒNIX. A discontinued postoffice in Polk county. Send mail to Leggett.

PICKTON. A village on the M., K. & T. Ry, in Hopkins county, 15 miles southeast of Sulphur Springs, the county seat and nearest banking point. Settled in 1881, it contains a steam grist mill and cotton gin, 2 churches and a district school. Population, 80. Exp., Pacific. J. C. Richardson, postmaster.

Anderson J W & Bro, groceries and hardware.
Bell John, sugar mill.
Burns John, harnessmaker.
Cherry J W, justice of peace.
Endy & Vickers, blacksmiths and wagon makers.
Gibson W P, dry goods and groceries.
Ivey E P, dry goods.
Melsom A F, grist mill and gin.
Melson Ladd, cotton gin.
Nickols J M, grocer.
Ramsey Rev D.
Reneau M C, physician.
Richardson W H, druggist.
Richardson & Richardson, Groceries and Drugs.
Williams W P, physician.

A. D. ALDRIDGE & CO., DALLAS, TEXAS. Stationers, Printers and Bookbinders. LEGAL BLANKS for Courts, Attorneys and Real Estate Agents. Blank Books in Stock and Made to Order. WE DO ONLY FIRST-CLASS WORK, AND GIVE FULL VALUE FOR YOUR MONEY.

SIMPSON & HUFFMAN, Real Estate Agts., Dallas, Tex. The Cheapest and Most Fertile Black Lands and Ranches For Sale. 49,000 Acres Splendid Farm Lands Bought at Foreclosure Sale, offered at 50 Per Cent. of Value. Four Millions of Dollars Loaned in Texas. FUNDS FOR INVESTMENT SOLICITED.

E. F. Bosley, BRICK BUILDING RAISER AND MOVER, 175 LA SALLE STREET, CHICAGO, ILL.

HOG AND CHICKEN CHOLERA Cured by Using BIG 5 CURE. —BIG 5 REMEDY CO., LIVINGSTON, TEXAS.—

PIDCOCK RANCH. A village on Cow House creek, in Coryell county, 15 miles southwest of Gatesville, the county seat, and 10 north of Coperas Cove, the nearest railroad station. Gatesville is the nearest banking point. Population, 35. Mail, semi weekly. J. T. Meek, postmaster.

Baird J C, physician.
Bates Jeff & Sons, grist mill and gin.
Fry V, carpenter.
Meek J T, General Store.
Morgan Rev D.
Newberry W, blacksmith.
Rogers R S, grist mill.
White Rev J.

PIERCE STATION. On the N. Y., T. & M. Ry, in Wharton county, 10 miles southwest of Wharton, the judicial seat and nearest banking point. Population, 40. Mail, daily. George S. Hamilton, postmaster.

Carson J W, live stock.
Kountz Bros, live stock.
Perry W H, live stock.
Pierce A H, Live Stock.
White Freman, carpenter.

PIKE. A postoffice in Collin county, 20 miles northeast of McKinney, the judicial seat and usual banking point, and 6 from Leonard, the nearest shipping point. Population, 25. Mail, tri-weekly. C. L. McGowan, postmaster.

PILGRIM'S LAKE. A post village in Gonzales county, 18 miles south of Gonzales, the county seat, nearest railroad station and banking point. Settled in 1880, it contains 2 churches and a school, a steam grist mill and a cotton gin. Stages weekly to Gonzales. Population, 100. Mail, weekly. J. B. Dunning, postmaster.

Beverly H H, physician.
Dunning J B, General Store, Gin and Grist Mill.
Robinson Frank, carpenter.
Shilling J M, carpenter.
Stapp E O, blacksmith.

PILOT GROVE. A postoffice in Grayson county, 22 miles southeast of Sherman, the county seat, and 9 northeast of Van Alstyne, the nearest railroad station. Sherman is the nearest banking point. It contains 2 churches and a district school. Population, 30. Mail, daily. Mrs. Kate Hopkins, postmaster.

Andrews W S, druggist.
Cowart TA, Grocer.
Perkinson W W, dry goods.
Stuart D A, cotton gin.

PILOT KNOB. Denton county. *See Argyle.*

PILOT POINT. A flourishing town on the M K, & T, Ry, in Denton county, 18 miles northeast of Denton, the judicial seat, 18 from Whitesboro, and 249 northeast of Austin. It has 4 churches, a seminary, a public school, a roller flour mill, 1 bank, cotton gins, and a weekly newspaper, the *Post Mirror*. Ships cotton, grain and hides. Population, 1,000. Tel., W. U. Exp., Pacific. D. A. Welborn, postmaster.

Arnold & Hollar (H L Arnold, Dolphus F Hollar), saloon.
Austin J W, nursery.
Autrey & Son (Wm F and Wm T), blacksmiths.
Bandy Rev H M (Christian).
Bowling James W, gunsmith.
Brown Wm T, Physician.
Burke Thomas P, grocer.
Burke & Harrison, proprs Public hall.
Carson Walker B, Furniture.
Clifton & Harrison (John V Clifton, Gideon V Harrison), hardware and implements.
Cloyd Wm D, meat market.
Collier John, lawyer.
Commercial Hotel, Robert Wilson propr.
Cooke Miss Laura, music teacher.
Cooke & Smith (Augustus W Cooke, Dr J W Smith), druggists.
Cooper, Selz & Co (John P Cooper, Henry Selz, Wm M Williams, Wm N Webster), cotton gin.
Cooper & McClatchy (James P Cooper, James F McClatchy), lumber.
Craven John W, fruit grower.
Craven Noah R, grocer.
Cronnrich Marion J, Notions.
Crosgrove & Scott (Alfred P Crosgrove, Walter T Scott), grocers.
Dale Mathias A, tinsmith.
Darwin Samuel F, insurance.
Daswell Alfred E, railroad and exp agent, and agent Waters-Pierce Oil Co.
Doty Wm H, barber.
Dowdell Wm C, cotton weigher.
Dyer James C, shoemaker.
Eddleman Robert W, physician.
Ellis Owen, Shoemaker.
Emberson Elijah, stock breeder.
Erwin James W, grain.

Howeth Bros. & Hulen, COLLECTING AGENTS, GAINESVILLE, TEX. See Card, Page 8.

Austin Loan & Trust Co., **Bonds, Mortgages, Loans.**
Board of Trade Bldg., Austin, Texas. (See Page 7.)

Flake Green, cotton buyer.
Gainer Samuel F, drugs and groceries.
Gee & Ellis (Eli Gee, Charles N Ellis) Grocers.
Gough Lysius, principal public school.
Harris & Webster (Edward R Harris, Joel C Webster), carpenters.
Haynes Rev E S (Baptist).
Hearne Owen A, dry goods.
Hooser Josiah N, restaurant.
Inabnit W C, dentist.
Inmon Joseph M, blacksmith.
Johnson James H, dentist.
Johnson Robert N, dry goods.
Kibbler Mrs G B, cotton gin.
Langran Wm J, cotton buyer.
Leonhard Valentine, saddler.
Light & Sons, stock breeders.
Long Herman F, tel operator
McCully Wm C, cotton buyer and ins.
McShan Wm S, dry goods.
Maurer John A, jeweler.
Mays Daniel S, blacksmith.
Miller Andrew, furniture and undertaker.
Moffitt David J, Photographer and Propr Post-Mirror.
Moffitt Wm E, farm impts and grain.
Moffitt & Harrison (Wm E Moffitt, Henry D Harrison), corn mill.
Moss Benjamin, justice of peace.
Mounger Walter A, barber.
Newmyer & Williams (John W Newmyer, James L Williams), cotton gin.
Nicholson Rev H D (Cumb Presbyterian).
Nunn Wm T, general store.
O'Neal & Buster (Miss M M O'Neal, Miss S E Buster), prin Pilot Point seminary.
Peel James E, barber,
Phiney Isaac C, painter.
Pickel James M, hardware and impts.
Pierce & Sherwood (Wm J Pierce, Edward B Sherwood), livery.
Pilot Point Band, W J Pierce director.
Pilot Point Bank (capital, $40,000), Jesse M Weeks pres, Alexander H Gee cash.
Pilot Point Roller Mills, J C Thomas mngr.
Pilot Point Seminary, Misses O'Neal & Buster principals.
Porter Robert F, physician.
Post-Mirror The, D J Moffitt Propr.
Ragland Dr Andrew M, drugs and books.
Read Andrew H, physician.
Ross Wm W, fruit grower.
Ross & Bro (Orpheus A and Theodore A), dry goods.
Ryan Wm, saloon, ice and brewers' agent.
South Flavius J, hotel and grocer.
Spruill, Harper & King (Simeon J Spruill, John E Harper, Isome C King), grocers.
Sullivan & Moffitt (Joseph M Sullivan, David J Moffitt), real estate.
Taylor Rufus, saloon.
Thomas James C, Mngr Pilot Point Roller Mills.
Trice & Houser (Charles C Trice, Frank L Houser), meat market.
Wakefield H Frank, dry goods.
Walker Miss Edith, music teacher.
Waters-Pierce Oil Co.
Watson John L, grocer.
Weeks Jesse M, stock breeder.
Welborn David A, postmaster.
Whitten Dr Wm, druggist.
Wilson Jennie, restaurant.
Wilson Robert, propr Commercial hotel.
Wylie Thomas N H, physician.

PINCH TIGHT. Panola county. *See Long Branch.*

PINE FOREST. In Hopkins county, 13 miles southeast of Sulphur Springs, the judicial seat and nearest banking point, and 7 from Como, the nearest shipping point. Contains a church, a school and a steam cotton gin and grist mill. Population, 50. Mail, tri-weekly. R. M. Askew, postmaster.

Bryan Rev John (Advent).
Bryant Rev N A D (Methodist).
Corley James, justice of peace.
Holman H L A, carpenter.
McGarity E P, physician.
McGarity J J, General Store.
McKinney M C, carpenter.
Minter J T, mill and gin.
Minter S O, brick mason.
Pine Forest Co-operative Assn, general store.
Robinson Rev T D (Baptist).
Stephens L, blackmith.

PINE GROVE. A village in Henderson county, 7 miles southeast of Athens, the judicial seat, nearest banking and shipping point. Settled in 1887, it contains 2 churches and a school. Population, 200. Mail, semi-weekly. M. H. Nonney, postmaster.

Chambers R, carpenter.
Chambers R A, blacksmith.
Hamilton Frederic, carpenter.
Hanson Edward, grist mill.
Henry W E, live stock.
Morgan D M, live stock.
Sellman J B, General store.
Sellman Rev J B (Baptist).

ALL ABOUT TEXAS. THE TEXAS ADVERTISER AND MANUFACTURERS' JOURNAL WILL GIVE YOU MORE INFORMATION ABOUT TEXAS THAN YOU CAN GET FROM ANY OTHER SOURCE. Published at DALLAS, TEXAS. SUBSCRIPTION, $1.00 A YEAR.

Every Young Man Should take a Course in SHORTHAND at the CAPITAL BUSINESS COLLEGE, Congress Avenue, Austin, Texas. Write for Catalogue. O. G. NEUMANN, Principal.

Arbuckle & Sons, (Established in Jefferson in 1866) BANKERS AND BROKERS, 807 Main St., Dallas, Tex. Desirable Investment Securities Bought and Sold.

TEXAS LANDS. LEASE, SELL, MANAGE, PAY TAXES ON AND PROTECT LANDS IN EVERY COUNTY OF TEXAS AT LOW RATES. SATISFACTION GUARANTEED. TREHEARN & CO., GALVESTON, TEXAS.

PINE HILL. A town in Rusk county, 13 miles east of Henderson, the county seat, nearest railroad station and banking point. It contains 2 churches, a school, steam grist and saw mills and a cotton gin. Population, 200. Mail, tri-weekly. J. C. Langston, postmaster.

Blackstock D R, cotton gin.
Buckner A W, grist and saw mills and gin.
Buckner J E, machinist.
Griffin L C, cotton gin.
Howard T J J, physician.
Hunt S H, justice of peace.
Langston J C, General Store.
Lassiter Wm, physician.
Smith J H, shoemaker.
Smith W D, grist mill, gin and general store.
Taylor B B, grist mill and gin.

PINE MILLS. A settlement on the Big Sandy river, in Wood county, 10½ miles east of Quitman, the county seat, and 13 northeast of Mineola, the nearest railroad station and banking point. Population, 130. Mail, semi-weekly. W. E. Burkett, postmaster.

Burkett W E, Blacksmith.
Dupree W J, physician.
Jirdin J R, saw mill.
Kreitman R B, saw mill.
Reed J W & Co, saw mill.
Shields & Linley, saw mill.
Stinson J A, saw and grist mill.

PINEY POINT. A station on the T. W. Ry, in Harris county, 12 miles from Houston. No postoffice.

PINK HILL. A postoffice on the T. & P. Ry, in Grayson county, 10 miles east of Sherman, the county seat and nearest banking point. Population, 30. Mail, daily. M. D. Forgy, postmaster and general store.

PIN OAK. A discontinued postoffice in Fayette county. Send mail to Black Jack Springs.

PIONEER. A country postoffice in Eastland county, 30 miles southwest of Eastland, the judicial seat, and 21 south of Cisco, the nearest banking and shipping point. Mail, semi-weekly. Wesley Smith, postmaster.

Forbes Rev R C (Baptist).
Holybe H, blacksmith.
McClure T J, grist mill and gin.
Scarborough Rev P I (Campbellite).
Smith Rev Wesley (Methodist).

PIPE CREEK. A village in Bandera county, 10 miles east of Bandera, the judicial seat, 12 southwest of Boerne, the usual shipping point and 37 northwest of San Antonio, the nearest banking point. Population, 100. Mail, tri-weekly. J. M. Vawter, postmaster.

Barter A H, druggist.
Hamilton J W, general store.
Hodges F M, general store.
Vawter J W, General Store.

PIRTLE. In Rusk county, 15 miles northwest of Henderson, the judicial seat, 6 from Kilgore, the nearest shipping point, and 10 from Overton. Banking facilities at Henderson and Overton. Population, 200. Mail, semi-weekly. B. C. Kelly, postmaster.

Heam J M, grocer.
White & Harris, general store.
Wood J W & Son, General Store.

PITT'S BRIDGE. A settlement on the Brazos river in Burleson county, 11½ miles northeast of Caldwell, the county seat, usual shipping and banking point. Population, 100. Mail, semi-weekly. A. S. Ewing, postmaster.

Chance Bros, General Store.
Hodges Alfred, blacksmiths.
Fowlkes J S, grist mill and gin.
Lochhart Shade, blacksmith.
Moore W J, general store.
Parker M, grist mill and gin

PITTSBURGH. Located in the central portion of Camp county, of which it is the judicial seat, is a thriving town on the J. div. of the M., K. & T. Ry, at the junction of the St. L., A. & T. Ry, 293 miles northeast of Austin. It was first settled in 1855 and now contains Methodist, Baptist, Presbyterian and 3 colored churches, good schools, steam planing and grist mills, cotton gins, a court house, a public hall with a seating capacity of 350, a sound banking institution and a weekly newspaper, *The Pittsburgh Gazette*. Unimproved lands in the vicinity, vary in price from $1 to $3; improved $3 to $5. The surrounding country is marvellously rich in mineral ores and the natural home of the sugar cane and cotton plant. Cot-

J. W. BYRNES, GALVESTON, TEXAS. CONTRACTOR FOR **Rock Drilling and Hydraulic Well Boring.**

If you want to reach a nice OLD AGE, use **Wm. Radam's MICROBE KILLER** AUSTIN, TEXAS. (See Page 6.)

on and lumber are the principal shipments. Exp., P. & T. Tel., W. U. Population, 1,800. James L. Fore, postmaster,
Aldrich Rev Wm C (Baptist).
Amos John, wagonmaker.
Bailey Benjamin H, propr Bailey house, opp cotton belt depot.
Bailey House, B H Bailey Propr; Rates $2.00; Opposite Cotton Belt Depot.
Bailey John W, cotton gin, 3½ miles s.
Bailey S P, grist mill and cotton gin, 4 m w.
Bailey Wallace B, physician.
Bailey Z, cotton gin, 6 miles s e.
Barnes Wm R, grist mill and cotton gin.
Bass Charles W, prin of schools.
Bass Jefferson D Jr, County Judge.
Bass Dr J D, vineyard.
Boren & Boyd (Randolph P Boren, John R Boyd), drugs and books.
Boyd Bros (John B and Samuel G), hardware.
Boyd John C, cattle breeder, 4 miles n e.
Bradley J M, gunsmith.
Brooks & Caton (Mrs Winfield Brooks, Mrs Fasonia Caton), dressmakers.
Camp County Bank (Capital $20,000), Samuel S Morris Pres, Charles H Morris Cash.
Campbell Charles H, Milling, Ginning, House Building, Buggy and Wagonmaking, Off Main North of Court House. (*See adv, below.*)
Carr Wm R, carpenter
Caton Smith B, painter.
Clayton Fred C, ice.
Clayton John C, propr Pittsburgh house.
Clayton's Opera House, J C Clayton propr.
Cleveland Larkin G, physician.
Condit Miss Alice, dressmaker.
Cooper B F, barber.

HOOPER & THOMPSON,
ATTORNEYS-AT-LAW
REAL ESTATE AND LAND AGENTS.
Will Promptly Attend to all Business Entrusted to their Care.
CORRESPONDENCE SOLICITED.
PITTSBURGH, - - TEXAS.

C. H. CAMPBELL,
HAS THE BEST FACILITIES FOR
General Contracting, Mill Work, Blacksmithing, Etc.
Of Any One in Northeastern Texas.
Builders, Planters and Farmers Can Save Time, Trouble and Money by Placing Their Orders Now.
PITTSBURGH, TEXAS.

W. J. SINGLETARY,
LAWYER
Special Attention Given to Commercial Law and Land Litigation.
Correspondence Having Reference to the Mineral Ranges and Fruit Farms in the Vicinity of Pittsburgh Promptly Answered.
PITTSBURGH, - - TEXAS.

DENTISTS. OLDHAM & BAILEY, Popular Dentists,
506 Main St., opp. P. O., Fort Worth, Texas.

LIVE STOCK BREEDERS AND DEALERS.
N. I. DULANEY & BRO.,
SWEETWATER, TEXAS.

Texas Business College. Has the Finest Penman in the South and is a School of Actual Business. Shorthand and Typewriting. Address E. M. CHARTIER, PARIS, TEXAS. Catalogue Free.

Weir Plow Co. Monmouth, Ill. Branch House, Dallas, Texas. MANUFACTURERS OF ALL KINDS OF FIRST-CLASS Plows, Cultivators, Harrows, Wheel and Drag Scrapers, Etc.

Cooper Benjamin, barber.
Cotter J B, dairyman, 2 miles w.
Craver E K, meats and restaurant.
Creddle Mrs Nanny, dressmaker.
Crow Joseph W, carpenter.
Cunningham Howard D, photographer.
Davis George W, grain.
Davis Luke, cattle breeder, 2 miles e.
Davis Luke G, dry goods and groceries.
Dean S G & Co (Samuel G Dean, Wm Morton), general store.
Denson M M, cotton gin and saw mill, 9 miles s.
Dickinson Mrs Blanche, Restaurant; Meals at All Hours; Convenient to Depot and Centrally Located.
Dixon Hal T, cotton gin, 4 miles s.
Donaldson Jacob A, carpenter.
Dorfnan Charles, apiarist.
Donzier Adam H, carpenter.
Dupree Luther C, sheriff.
Ellison Clabe, cotton gin, 5 miles s.
Enlow Mrs J H, music teacher.
Fedric Wm W, surveyor, 6 miles w.
Fisher R P, physician.
Flateau Lewis S, live stock.
Fore James L, Postmaster.
Gamer John G, wagonmaker.
Grammer & Hopkins (Wm P Grammer, John P Hopkins), general store.
Goldberg Bros (Samuel and Harris), general store.
Goldberg D H, raw furs.
Goldberg & Smith (Isaac Goldberg, Jacob A Smith), general store.
Goodjohn Frank H, dep county clerk.
Goodjohn Mrs F H, music teacher.
Greer Aylmer B, grocer.
Hall & Baldwin, grain dealers.
Hall & Baldwin (Leonidas R Hall, Charles J Baldwin), Groceries, Whole sale and Retail.
Hanna Samuel L, tinware and roofing.
Harris Fred, clothing and dry goods.
Heath Wm R, justice of peace.
Heath W A, collection agent.
Hensley S C, carpenter.
Hess George W, Livery, Sale and Boarding Stables; Central Location.
Hicks W B, blacksmith.
Hills & Wilkinson (Alonzo L Hills, Pope Wilkinson), grocers.
Hooper Mrs John, dressmaker.
Hooper Rev M M (Presbyterian).
Hooper & Thompson (John W Hooper, John A Thompson), Lawyers, Real Estate and Collecting Agents. (*See ado, p 815.*)
Hopson & Abernathy (Edward H Hopson, David A Abernathy), general store.
Huey R D, deputy sheriff.
Jankofsky Lewin, dry goods.
Johnson Richard R, shoemaker.
Johnson Rev R R (Methodist).
Jones O M, poultry.
King & Eddins (Edwin A King, John E Eddins), lawyers.
King & Rix, grist mill and cotton gin, 6 miles s.
Kirschbaum George, restaurant.
Legg Wm M, tie contractor.
Lightfoot Andrew H, grocer.
Lightfoot Dr E W, dentist.
Lightfoot James M, dog breeder.
Lockhart F A, editor Pittsburgh Gazette.
McPhail David A, watchmaker.
McTague Patrick H, ticket agt St L, A & T Ry.
Majors Charles A, painter.
Martin A D, cattle breeder, 4 miles w.
Moore Benjamin B, general store.
Morris Martin L, Lawyer and Abstracts of Land Title and Real Estate.
Music J Thomas, physician.
Newsom Luke, syrup mnfr.
Nicholson M H, poultry breeder, 6 miles s.
Nolles R G, grist mill and cotton gin, 6 m w.
Ofiel John J, county attorney.
Partridge John, grist and saw mills and gin, 9 miles e.
Peeples John, blacksmith.
Pender Rev Robert C (Baptist).
Pitts Thomas M, physician.
Pitts Walter V, cotton gin, 2 miles s.
Pitts W V jr, confectioner.
Pitts & Jones (Mrs Anna O Pitts, Mrs Erena M Jones), milliners.
Pittsburgh Brass Band, M M Dickson leader.
Pittsburgh Colored Band, R S Theeath leader.
Pittsburgh Gazette, F A Lockhart editor.
Pittsburgh House, John C Clayton propr.
Pool George E, tinware.
Reed E A, grocer.
Reeves C M, cotton gin, 4 miles s.
Reynolds John F, druggist.
Rhymes Henry W, general store.
Roark Wm T, carpenter.
Robinson John E, Hardware, Stoves and Tinware; Lumber and Shingles; Agricultural Implements; Cotton Gin, Grist, Planing and Saw Mills.
Russell Asbury D, fruit grower, 6 m w.
Russell Asbury C, cider mnfr, 5 miles w.
Russell T F, county clerk.
Russell Whit A, poultry breeder.
Russell & Askew, grain dealers
Russell & Son (Jerry L Russell, A J Askew), livery.

Belting, and Engine Repairs. The Panhandle Machinery & Improvement Co., FORT WORTH, - - TEXAS.

FLAGS, AWNINGS, COVERS AND TENTS. } BENSON & ROBINSON, Cor. Ave. A and Tremont Street, GALVESTON, TEX.

Rutledge Rev A K (Colored Baptist).
Singletary Wm J, Lawyer, Insurance and Land Agent. (*See adv, p 815.*)
Smart Levi D, dairyman, 1½ miles n.
Smart & Vaughn (Levi Smart, Vaughn), brick mnfrs.
Smith David P, stone mason.
Smith John, constable.
Stamps Henry A, carpenter.
Tapp Bros (P W and R M), confectionery, news, etc.
Taylor Wm, cotton gin, 3½ miles e.
Walker Mrs Daniel F, milliner.
Wilkinson E F M, cotton gin, 1 mile e.
Wilks Lucious D, cotton gin, 4 miles e.
Williams J R, broom mnfr.
Wyatt Rev J A (Methodist).
Wylie J C & Bros (Judd C, Benjamin O and Richard E), Hardware, Furniture, Grain, Musical Instruments, Harness and Undertaking.
Zachery Abner S, lawyer.

PITTSVILLE. A discontinued pos office in Fort Bend county. Send mail to Leslie.

PLACEDO. A station on the G., W. T. & P. Ry, in Victoria county, 25 miles from Indianola. No postoffice.

PLAINVIEW. The judicial seat of Hale county, is a town of 200 inhabitants, 75 miles south of Amarillo, the nearest shipping point. Stage weekly to Amarillo; fare, 10 cents per mile. Mail, weekly. A. Vince, postmaster.

Bradford F M, carpenter.
Carter C L, lawyer and land agent.
Carter J M, Notary.
Conklin A L, justice of peace.
Kinden L S, lawyer.
McClelland H, general store.
Maxwell Z T, hotel.
Nelson L G, lawyer.
Pendley John, blacksmith and wagonmkr.
Rawlins M V, general store.
Smylie J W, carpenter.
Strong & Kinder, land agents.
Welter A J, boots, shoes and harness.
Welter Vince, grocer.

PLANK. A postoffice in Hardin county, on the S. & E. T. Ry, 9 miles northwest of Kountze, the judicial seat, and 35 from Beaumont, the nearest banking point. Population, 30. Mail, daily.

Middlebrook & Bro, saw mill.

PLANO. An incorporated town in the southwestern portion of Collin county, 14 miles southwest of McKinney, the county seat, and 240 northeast of Austin, is located on the intersection of the H. & T. C, and St. L., A. & Texas Rys. It contains Methodist, Baptist, Cumberland Presbyterian and Christian churches, besides one for the colored population, good public and 2 private schools, 2 steam grist mills and cotton gins, and a number of special and general stores. Corn, oats, wheat and cotton are shipped. Tel., W. U. Exp., Texas and W., F. & Co. Telephone connections. Population, 1.200. R. L. Livingston, postmaster.

Alexander Scott W, grocer.
Atkinson George W, photographer.
Bailey Ed E, Confectioner.
Ballredge Rev W H (Presbyterian).
Beaty Henry M, physician.
Beaty H B & W B (Harry B and Wilkes B), cotton ginners.
Beutel Frederick, barber.
Blalack Ira, blacksmith.
Blalack W B, mayor.
Blalack & Bro (Wm B and Thomas H B), cotton gin and mill.
Boggers Bros (Wm and Robert), cotton gin, 3 miles east.
Bowser & Skiles (L D Bowser, Emmett Skiles), hardware.
Brinson W C, cotton gin, 7 miles east.
Campbell & Kerr (T J Campbell, N L Kerr), general store.
Carlile Henry B, grocer.
Chamberlain, Newlee & Florence (Sam B Chamberlain, George B Newlee, Wm A Florence), blacksmiths.
Chandler Wm H, grocer.
Clark R C, cotton gin, 5 miles west.
Coffey Jesse P, physician.
Crawford R H & Co (Robert H Crawford, Wm Anderson), grocers.
Cummins W Smith, hardware.
Daniels & Hagan (Alexander Daniels, James Hagan), saloon.
Davis F T, bazaar.
Dickson Joe S, grocer.
Douglass Rev A M (Christian).
Files, Taylor & Files, cotton compress.
Fouche & Floyd (John Q Fouche, John Floyd), grocers.
Gates J W, restaurant.
Graham & Gulledge (Adiram Graham, Joseph H Gulledge), dry goods.
Griswold S C, restaurant.
Harrington Silas M, druggist.
Hemphill & Co (Hattie C Hemphill), grocers.

TEXAS PAN HANDLE ROUTE FROM THE SUMMIT TO THE SEA. } THE ONLY GREAT TRUNK LINE CONNECTING THE ROCKY MOUNTAIN REGION DIRECT WITH THE GULF COAST.

Alamo Brewing Ass'n, Mnfrs of BEER and ICE Cor. Camaron and W. Houston Sts., San Antonio, Tex.

ALAMO CITY BUSINESS COLLEGE, SHORT-HAND, TYPE-WRITING and TELEGRAPH INSTITUTE, and NORMAL PENMANSHIP ACADEMY, San Antonio, Texas. Send for Catalogue.

Seeds! Seeds! Seeds in Bulk. FORT WORTH NURSERIES, Robt. Drumm & Co., Proprs. (Successors to Drumm & Baker Bros.)

Henry & Klepper (Wm Henry, Benjamin Klepper), livery.
Housewright Louis E, saloon.
Hudson Joseph, ice.
Huguley & Morris (Amos Huguley, Samuel C Morris) cotton gin and grist mill.
Kendrick Max, Farm Implements and Agent Dallas Steam Laundry.
Lambert Mrs Bettie, milliner.
Lamm Mrs A, milliner.
Lane & Lewis (J W Lane, J T Lewis), barbers.
Lazarus Simon, dry goods, etc.
Lewis Asa Y, hardware.
Lewis Wm W, boots and shoes.
Livingston Robert L, books and stationery and postmaster.
McCarty A H, ticket agent St L, A & Tex. Ry.
McFarland Wm D, dry goods.
Martin Rev J (Methodist).
Miller Joe W, justice of peace.
Mister Wm F, principal Plano Institute.
Moore House, Mrs J C Moore propr.
Moreman & Davis (John A Moreman, Olney Davis), cotton gin and grist mill.
Negbour Henry, grain and cotton.
Overaker Henry C, cotton and lumber.
Plano Institute, W F Mister principal.
Plano National Bank, G W Bowman Pres, T C Jasper cashier.
Portman & Sutherland (M C Portman, D F Sutherland), private select school.
Rice Charles, dairy, 2½ miles e.
Robertson James M, meat market.
Rogers Samuel J, physician.
Rowlin J W, marshal.
Saigling Charles F, lumber.
Schimmelpfenig Fred, general store.
Shelton Robert T, lawyer.
Smith John C, dentist.
Stanley & Coleman (Augustus Stanley, Robert Coleman), druggists.
Wetsel Andrew, furniture and undertaker.
Williamson J M, cotton gin.
Wyatt Jefferson L, ticket agt H & T C R R.
Zabel Albert, harness.

PLANTERSVILLE. A postoffice on the G., C. & S. F. Ry, in Grimes county, 15 miles southeast of Anderson, the county seat, and 12 southeast of Navasota, the nearest banking point. Contains Baptist, Catholic and Methodist churches, a public school and a steam cotton gin. Population, 500. Tel., W. U. Exp., W., F. & Co. Mrs. M. E. Thompson, postmaster.

Alban C E, tinner.
Baker Mrs John, general store.
Blake Thomas W, grist mill and gin.
Blake Rev T W (Methodist).
Blake & Co, General Store.
Fox Samuel J, physician.
Maywald Gustave, machinist and blacksmith.
Meyer I S, general store.
Mickle Rev J C (Methodist).
Robertson H, railroad, exp and tel agent.
Stoneham John, general store.
Wise Sherwood, grocer.

PLEASANT GROVE. A postoffice in Houston county, 14 miles east of Crockett, the judicial seat, banking and shipping point. Mail by special supply.

PLEASANT HILL. A postoffice in Washington county, 5 miles south of Brenham, the county seat, nearest railroad station and banking point. Mail, weekly.

Palm C, general store.

PLEASANTON. A stirring village on Atascosa creek, in Atascosa county, of which it is the judicial seat, 35 miles south of San Antonio, the nearest railroad station and banking point. It contains 3 churches, a district school and a weekly newspaper, the *Pleasanton Monitor*. Exports cotton, live stock, wool and hides. Stages to San Antonio daily; fare, $3. Population, 500. Mail, daily. John M. Smith, postmaster.

Anderson M, meat market.
Bowyer & Co, general store and druggist.
Campbell John, stone mason.
Clark & Purgeson, grocers.
Fountain H C, land agent.
George B O, physician.
Hardee John M, physician.
Hicks J A, hotel.
Howard Dr F, lawyer.
Marr H D, lawyer.
Marshall W M L, general store and saloon.
Martin George M, edr and publr Monitor.
Monitor, George M Martin edr and publr.
Preston J W, lawyer.
Ross Henry, barber.
Rucker Henry, blacksmith.
Smith John M, General Store.
Smith W H, lawyer.
Webb John P, justice of peace.

PLEASANT POINT. A postoffice in Johnson county, 17 miles northeast of Cleburne, the county seat, and 7 north-

YOU CAN MAKE 25 Per Cent. BY INVESTING IN TEXAS REAL ESTATE, IF YOU WILL CALL ON P. A. HUFFMAN & CO., 506 Main St., Fort Worth, Tex. Correspondence Solicited.

Temple & Hamilton's Business College, SAN ANTONIO, TEXAS, POSSESSES FACILITIES EQUAL to the BEST in AMERICA. Send for Circular and Specimen of Penmanship. (See Page 4.)

west of Alvarado, the nearest railroad station and banking point. It contains a grist mill and a cotton gin. Population, 50. Mail, tri-weekly. Miss Alice P. Cooper, postmaster.

Bowers J W, physician.
Colston W, grist mill and gin.
Cooper T D, Physician.
Leak J A, dentist.
Lowe Cyrus, justice of peace.
Luttrell C M, general store.
Rice J P, blacksmith and wagonmaker.

PLEASANT VALLEY. On the M., K. & T. Ry, in Dallas county, 22 miles northeast of Dallas, the county seat, and 8 southeast of Richardson. Dallas is the nearest banking point. Population, 60. Mail, daily. C. F. Means, postmaster.

McCallum W A J, general store and cotton gin.
Welleford W W, cotton gin.

PLEDGER. A settlement on Coney creek, in Matagorda county, 41 miles northeast of Matagorda, the county seat, and 16 southeast of Wharton, the nearest railroad station and banking point. Settled in 1860, it contains 2 churches, a district school, steam saw and grist mills, and a cotton gin. Population, 200. Mail, daily. J. W. Brown, postmaster.

Brown Dr J W, General Store and Cotton Gin.
Taylor W T & Co, grist mill and gin.
Wadsworth & Rugely, general store.

PLEHWEVILLE. A postoffice in Mason county, 7 miles east of Mason, the judicial seat and nearest banking point and 59 from Burnet, the nearest rail approach. Mail, daily. Otto Plehwe, postmaster and general store.

PLENITUDE. A discontinued postoffice in Anderson county, 10 miles north of Palestine, the county seat, to which point mail should now be sent.

PLUM. A settlement on the Colorado river, in Fayette county, 9 miles west of La Grange, the county seat and banking point, and 2 from West Point, the nearest shipping point. Population, 100. Mail, daily. W. P. Darby, postmaster.

Daniels Rev Wm (Baptist).
Plum Co-operative Assn, general store.
Reese L R, cotton gin.
Thompson Rev (Methodist).

POETRY. A settlement in Kaufman county, 20 miles northeast of Kaufman, the county seat, and 8 north of Terrell, the nearest railroad station and banking point. Population, 20. Mail, tri-weekly. F. P. Yates, postmaster.

Browning & Harmon, cotton gin.
Coffman J A, physician.
Dean & Coffman, grist mill and gin.
Franklin, general store.
Paschall & Ussery, cotton gin.
Reese F J, drugs.
Sutton S F, blacksmith.
Tapp Hugh, grist mill.
Yates F P, Physician.
Yates G M, physician.

POINT. A flag station and postoffice on the Den. ex. of the M., K. & T. Ry, in Rains county, 8 miles northwest of Emory, the county seat. Greenville, 21 miles distant, is the nearest banking point. Settled in 1880, it contains 4 churches and a public school. Population, 50. Mail, daily. E. A. Swepston, postmaster.

Beaird John, carpenter.
Beaird John jr, carpenter.
Elkins C F, carpenter.
Humphry J W, surveyor and land agent.
Jennings J W, justice of peace.
Shook Thomas, carpenter.
Swepston Dr E A, General Store.

POINTBLANK. A village in San Jacinto county, 12 miles northwest of Coldspring, the judicial seat, 14 east of Dodge, its shipping point, and 22 from Huntsville, the nearest banking point. Contains 3 churches and a school. Population, 150. Mail, tri-weekly. T. Robinson, postmaster.

Farquette S, cotton gin.
Harrell John, justice of peace.
Harrell & Johnson, grist mill and gin.
Jones Wm, blacksmith.
McGowen Dr W D, druggist.
Robinson H W, general store.
Robinson T, general store and saw and grist mill.
Snow Thomas A, Grist Mill and Gin.
Wheeler O M, grist mill and gin.

POINT ISABEL. Cameron county. *See Isabel.*

Southern Germicide Cures Catarrh, Rheumatism, Asthma, Consumption, Kidney Troubles, Bronchial Affections, Dysentery, Diphtheria, Scrofula, Malarial Fever, Venereal Diseases, Sick Headache, Biliousness, Constipated Bowels, Chills and Fever, Lost Manhood, Female Diseases, kills Tapeworm, never fails to cure Syphilis in its worst stages. Price, $3 per gallon. 721 Elm St., Dallas, Texas. Agents Wanted.

W. R. SANNER & CO. W. R. SANNER. N. B. MOORE. FORT WORTH, - TEXAS. REAL ESTATE AND LAND OFFICE. CITY PROPERTY, LANDS, RANCHES and FARMS for Sale in all Portions of Texas.

The Bryant & Stratton Chicago Business College Prepares Young Men and Women for First-Class Positions.

BIG 5 REMEDY CO. LIVINGSTON, TEXAS. BIG 5 CURE NEVER FAILS TO CURE CHICKEN AND HOG CHOLERA.

POLLOK. The postoffice at Bodan station on the St. L. A. & T. Ry, in Angelina county, 18 miles northwest of Homer, the judicial seat, and 20 from Nacogdoches, the nearest banking point. Population, 100 Exp., Texas. James G. McKnight, postmaster.

Bendy W C, physician.
Blair R, planing mill.
Calvert M, saw mill.
Matthews John K, General Store and Justice.
Young J A, general store.

POLLY. A postoffice in Bandera county, 10 miles northeast of Bandera, the judicial seat, 10 from Boerne, the nearest rail approach, and 45 from San Antonio, the nearest bank location. Mail, tri-weekly. F. Gerodetti, postmaster.

Gerodetti & Sons, General Store.
Ledesma Eginio, blacksmith.

PONTOTOC. A settlement in Mason county, 21 miles northeast of Mason, the county seat, and nearest banking point, and 60 southwest of Lampasas, the nearest railroad station. Settled in 1879, it contains 2 churches and a public school. Population, 400. Mail, tri-weekly. Julia A. Feckling, postmaster.

Armstrong W L, druggist.
Barrett J A, hotel.
Carter D, blacksmith.
Fickling Julia A, General Store.
Forsted, Eavins & Reid, general store.
Light Evander, lawyer.
Marshall Melvin, justice of peace.
Perry W R, general store.
Tom J C, carpenter.
Wills B J, live stock.

POOLVILLE. In Parker county, 17 miles north of Weatherford, the county seat, banking and shipping point. Contains 3 churches, a public school, a grist mill and 2 cotton gins. Population, 400. Mail, daily. G. S. Holland, postmaster.

Clifton J E, hotel.
Corson J W, cottin gin.
Dunn S H, blacksmith.
Heflin & Pickens, general store.
Holland G A & Bros, Druggists.
Holland John, livery.
Houser & Turpin, general store.
Kennard G W, druggist.
Moore G W, grist mill.
Tice Lee, wagonmaker.
White N, blacksmith.

POOR. A country postoffice in Leon county, 23 miles southwest of Centreville, the judicial seat, and 18 south of Marquez, the nearest shipping point. Mail, semi-weekly. J. P. Guinn, postmaster.

POPALOTE. Bee county. *Name changed to Papalote.*

POPE. A station on the G. div. I. & G. N. R. R., in Cherokee county, 57 miles from Longview. No postoffice.

PORTER. A station on the G., H. & S. A. and T. & P. Rys, in El Paso county, 48 miles from El Paso. No postoffice.

PORTER'S SPRINGS. A post village in Houston county, 10 miles southwest of Crockett, the county seat, nearest railroad station and banking point. Settled in 1828, it contains steam grist mills and cotton gins, 2 churches and a public school. Cotton is the principal shipment. Population, 150. Mail, tri-weekly. J. M. Porter, postmaster.

Chandler J K, grist mill and gin.
Henderson T B, justice of peace.
McCarty W P, physician.
Murchison John, general store.
Porter J M, Blacksmith, Grist Mill and Gin.
Webb J G, grist mill and gin.
White H, grist mill and gin.

PORT LAVACA. The judicial seat of Calhoun county, is located on the Victoria div. So. Pacific Ry, and on Lavaca bay, 26 miles southeast of Victoria, the nearest banking point. Has 2 churches and a public school. Population, 500. Tel., W. U. Exp., W., F. & Co. C. C. Blardone, postmaster.

Bell Mrs Carrie, restaurant.
Bickford J M, General Store.
Clark John, carpenter.
Clark Thomas, carpenter.
Clements F H, justice of peace.
Cottingham George, railroad, exp and tel agent.
Hatch Wm, carpenter.
Hogun J W, dry goods and groceries.
Kitchen James, carpenter.
McFarland T J, physician.
Mahon John B, dry goods and groceries.
Milne James, blacksmith.
Montur F S, meat market.
O'Neil John, propr Seaside hotel.
Seaside Hotel, John O'Neil propr.

Imboden & Hamilton, Fort Worth, Texas. { LANDS FOR SALE in all Parts of TEXAS. PAN HANDLE and WESTERN LANDS a Specialty. } Investment Bankers.

H. F. & W. H. Young, West Texas Law and Land Office, 208 Commerce St., San Antonio, Texas. (See Adv., Page 4.)

Smith Wm, saloon.
Sterne J E, carpenter.
Warrach H, meat market.
Wasserman George, druggist.
Williams John, carpenter.

POST OAK. A village in Jack county, 17 miles north of Jacksboro, the county seat, and 20 from Bowie, the nearest railroad station and banking point. Population, 500. Mail, daily. J. T. Torrence, postmaster.

Catlin Eli, blacksmith.
Catlin R A, blacksmith.
Coconous J H, carpenter.
Dawson W A, blacksmith and wagonmkr.
Hester J A, undertaker.
Horn T J, grist mill and gin.
Marshall J G & Co, harness.
Miller J E, general store.
Nichols J M, general store.
Nichols W A, hotel.
Pistol S W, physician.
Richards W, physician.
Steele & Evans, General Store
Wagner Wm, meat market.
White E W, druggist.

POST OAK GROVE. A discontinued postoffice in Lavaca county, 7½ miles from Hallettsville, the county seat, to which point mail should now be sent.

POTEET. A postoffice in Atascosa county, 7½ miles northwest of Pleasanton, the judicial seat, and 26 from San Antonio, the nearest banking and shipping point. Mail, semi-weekly.

POTTSBOROUGH. A village on the M., K. & T. Ry, in Grayson county, 12 miles north of Sherman, the county seat, and 9 west of Denison City, the nearest banking point. Settled in 1880, it contains a steam grist mill and cotton gin, a union church and a district school. Stages daily to Martin Springs and Cedar Mills. Population, 400. Tel., W. U. Exp., Pacific. G. E. Reeves, postmaster.

Bennett W C, grist mill, gin and meat market.
Biglow R L, railroad, tel and exp agent.
Carey J W, physician.
Carey & Parish, druggists.
Graham John, grocer.
Graves C C, hardware, lumber and grain.
Greene George, blacksmith.
Harris D R, groceries and drugs.
Neff A A, dry goods.
Odell D W, blacksmith and justice.
Parish N C, physician.
Reeves & Perkins, Dry Goods.
Stivers J H, physician.
Vanantwerp Bros, grocers.
Winton W R, meat market.

POTTSVILLE. A postoffice in Hamilton county, 12 miles southwest of Hamilton, the county seat, and 25 from Hico, the nearest railroad station. Hamilton is the nearest banking point. It contains a steam grist mill and a cotton gin. Population, 150. Mail, tri-weekly. J. R. Linn, postmaster.

Anderson W M, wagonmaker.
Boler J & Son, general store.
Burks T J, cotton gin and grist mill.
Connor W D, blacksmith.
Linn J R, Druggist.
Tyler W A, general store.
Wright G N, blacksmith.

POWDERLY. The postoffice at Lenoir Station, on the St. L. & S. F Ry, in Lamar county, 11 miles north of Paris, the judicial seat and nearest banking point. Population, 30. Mail, daily. N. T. Horton, postmaster.

Abercrombie G F, sewing machine agent.
Horton & Caviness, General Store.
Pearce J W, blacksmith.
Reed, Castleberry & Stephens, cotton gin.
Stephens & Adams, saw mill.
Wilson R H, corn mill and gin.

POWELL. A station on the St. L.' A. & T. Ry, in Navarro county, 62 miles from Waco. No postoffice.

POWER. A postoffice in Parker county, 7 miles northeast of Weatherford, the judicial seat, nearest banking and shiping point. Population, 25. Mail, semi-weekly. J. C. Power, postmaster.

Cole John, blacksmith and wagonmaker.
Letsinger J, grist mill and gin.
Power Rev J C (Baptist).
Puryear W G, grist mill and gin.

PRAHA. A postoffice in Fayette county, 3½ miles southeast of Flatonia, the nearest banking and shipping point, and 25 south of La Grange, the county seat. Population, 100. Mail, tri-weekly.

Kubicek F, cotton gin.
Matula J R, general store.

"FRISCO LINE" RUNS FAST EXPRESS TRAINS DAILY BETWEEN PARIS, TEXAS AND ST. LOUIS, MO.

Gavin Walker, FORT WORTH, TEXAS, has First Mortgages for Sale bearing 7 and 8 per Cent. Interest on Improved CITY and FARM PROPERTY, on a 40 per cent. Valuation.

Agents Wanted in every Town in Texas for **Dallas Steam Laundry,** 17 Live Oak St., 800 Pacific Ave., Dallas, Texas.

TEXAS LANDS. LEASE, SELL, MANAGE, PAY TAXES ON AND PROTECT LANDS IN EVERY COUNTY OF TEXAS AT LOW RATES. SATISFACTION GUARANTEED. TRUEHEART & CO., GALVESTON, TEXAS.

Sima John, general store.
Vivjala J, grocer.

PRAIRIE GROVE. A settlement in Limestone county, 10 miles northeast of Groesbeck, the county seat, and 8 southeast of Mexia, the nearest railroad station and banking point. Population, 25. Mail, tri-weekly. S. D. Hughes, postmaster.
Hughes S D, General Store.
Jackson R B, physician.
Prichard Bros, corn mill and gin.
Swain G B, physician.
Williams J M, corn mill and gin.

PRAIRIE HILL. A discontinued postoffice in Hunt county. Send mail to Greenville.

PRAIRIE HILL. A postoffice in Limestone county, 22 miles northwest of Grosbeck, the judicial seat, and 8 from Mount Calm, the nearest shipping point. Population, 25. Mail, daily. Wm. F. Batchelor, postmaster.
Batchelor Wm F, General Store.
Lamkin G A, grist mill and gin.

PRAIRIE LEA. A post village on the San Marcos river, in Caldwell county, 41 miles south of Austin, 12 southwest of Lockhart, the county seat, and 7¼ northwest of Luling, the nearest railroad station and banking point. Settled in 1852, it contains grist mills and cotton gins, 2 churches and a district school. Cotton is the principal shipment. Population, 300. Mail, daily. W. D. Foy, postmaster.
Clark T F, meat market.
Co-operative Assn, I H Smith mngr.
Davenport & Tyler, gin and mill.
Johnson M, physician.
Mallock E, general store.
Mooney Mrs grist mill and gin.
Shanklin J R, druggist.
Smith C R & Bro, grist mill and gin.
Stair & Smith, mill and gin.
Vaughan C C, blacksmith and wagonmkr.
Verser F P, physician.
Wright James, blacksmith.

PRAIRIE PLAINS. A post village in Grimes county, 165 miles northeast of Austin, 14 northeast of Anderson, the county seat, and 24 northeast of Navasota, the nearest railroad station and banking point. Settled in 1845, it contains 2 steam cotton gins and grist mills, a church and good schools. Population, 200. Mail, tri-weekly. A. O. Bookman, postmaster.
Bookman D, General Store.
Bookman P B, general store.
Rea A F, general store.
Rea C F, grist mill and gin.
Stuart M G, general store.
Thomas John, grist mill and gin.
White J A, physician.
Wilson J E, physician.

PRAIRIE POINT. Anderson county. *Name changed to Tucker.*

PRAIRIEVILLE. A post village in Kaufman county, 16 miles southeast of Kaufman, the county seat, and 8 northeast of Kemp, the nearest railroad station. Population, 80. Mail, tri-weekly. J. R. Gillespie, postmaster.
Calhoun Rev J C (Methodist).
Fields R B, live stock.
Fields W W, grist mill and gin.
Gillespie Joseph R, general store.
Hill W G, justice of peace.
Pearson John, live stock.
Stewart W M, physician.
Syverson & Waltner, mill and gin.
Urban J T, blacksmith.

PRATTVILLE. A settlement in Delta county, 9 miles east of Cooper, the county seat, and 21 south of Paris, the nearest railroad station and banking point. It contains a steam grist mill and 2 cotton gins. Population, 50. Mail, tri-weekly. W. B. Pratt, postmaster.
Blackwell J P, grist mill and gin.
Harmon Levi, blacksmith and wagonmkr.
Ratliff & Richards, general store.

PRESIDIO. A postoffice in county of same name, 571 miles southwest of Austin, and 72 southwest of Marfa, the county seat and nearest railroad station. El Paso is the nearest banking point. Stages, weekly to Marfa; fare, $7.50. Population, 150. Mail, tri-weekly. R. C. Daly, postmaster.
Daly R C, General Store.
Goodman J & Co, general store.
Spencer A & Bro, general store.

PRESTON. A postoffice in Grayson county, 20 miles northwest of Sherman, the county seat, and 10 north of Pottsboro, the nearest railroad station. Denison is the nearest banking point. Population, 25. Mail, tri weekly. W. R. Ashburn, postmaster.

COAL MINES, Fort Worth, - Texas. **TEXAS & PACIFIC COAL CO.** BEST and Cheapest COAL in Texas. CITIZENS OF TEXAS SHOULD USE TEXAS COAL.

The most extensive and best equipped DENTAL OFFICES and LABORATORIES in the United States, covering more than 5,000 Square Feet, are those of Dr. Geo. Wilkins, Dentist, Dallas, Tex.

Ashburn W R, General Store.
Fraiser J D, physician.
Hamill W T, physician.
Perry B L, gin and grist mill.
Steel Bros, corn mill and gin.

PRINCETON. On the M., K. & T. Ry, in Collin county, 7 miles east of McKinney, the judicial seat and nearest banking point. Population, 200. Mail, daily. W. A. Harrelson, postmaster.

Baker W R, wood.
Burton Wm J, blacksmith.
Caldwell W J, physician.
Elliott F M, cotton gin and mill.

PRISMOID. Montgomery county. *See Plantersville.*

PROCTER. A discontiued postoffice in Comanche county, 14 miles from Comanche, the county seat. Send mail to Dublin.

PROVIDENCE. A country postoffice in Van Zandt county, 16 miles northeast of Canton, the judicial seat, and 10 from Mineola, the nearest banking and shipping point. Mail, semi-weekly.

PRUITT. In Van Zandt county, 14 miles northeast of Canton, the judicial seat, 7 from Grand Saline, the nearest shipping point, and 10 from Mineola, the nearest banking point. Mail, semi-weekly, Adelia C. Pruitt, postmaster.

Allen A J, grist mill and gin.
Franklin W E, agent.
Rhoades J C, physician.
White W F, grist mill and gin.

PURDON. A postoffice on the St. L., A. & T. Ry, in Navarro county, 149 miles northeast of Austin, and 14 southwest of Corsicana, the county seat and nearest banking point. Population, 90. Exp., Texas. Tel., W. U. O. E. Highsmith, postmaster.

Gillian J A, druggist.
Hicks J R, railroad, exp and tel agt.
Highsmith J S, General Store.
Molder & Johnston, general store.

PURLEY. A settlement in Franklin county, 7½ miles south of Mt. Vernon, the county seat, nearest railroad station and banking point. Population, 150. Mail, tri-weekly. Caleb Jordan, postmaster.

Bannister John, grocer.
Brannon Jesse, saw and grist mill.
Davis & Long, general store.
Jackson S J, blacksmith.
Jordan Caleb, groceries and drugs.
McGill R V, dry goods.
Ward Hiram, wool factory and grist mill.

PURMELA. A postoffice in Coryell county, 14 miles west of Gatesville, the county seat, nearest railroad station and banking point. Population, 10. Mail, tri-weekly.

Hall & Son, general store and gin.

PURSLEY. A postoffice in Navarro county, 14 miles south of Corsicana, the county seat and banking point, and 5 from Purdon, the nearest shipping point. Population, 250. Mail, weekly. W. H. Pursley, postmaster.

Brown Andrew, mill and gin.
Earl Rev A C (Baptist).
Gillian J A, physician.
Harper W A, physician.
Leetch R G, justice of peace.
McLain J H, live stock.
O'Bryan J B, lawyer.
Pursley W H, General Store, Blacksmith and Live Stock.
Roberts & Payne, cotton gin.
Swink H A, live stock.

PUTNAM. A postvillage on the T. & P. Ry, in Callahan county, 12 miles east of Baird, the judicial seat, and the same distance west of Cisco, both of which places afford banking facilities. Contains 3 churches, a school, and a steam cotton gin and grist mill. Population, 250. Exp., Pacific. Tel., W. U. J. M. Foy, postmaster.

Alliance Co-operative Assn, general store.
Cheek J W, railroad, exp and tel agent.
Foy J M, General Store.
Foy J M, physician.
Jobe Bros & Co, general store.
Kelly Rev C H.
Kelly Rev J R.
Monday M E, livery.
Moore J W, blacksmith.
Peden C R M, grist mill and gin.
Scarborough C C, general store.
Shackelford F P, lumber.
Stewart J B, general store.

QUANAH. On the Ft. W. & D. C. R. R., in Hardeman county, 20 miles northwest of Margaret, the judicial seat.

THE SUNSET ROUTE IS THE MOST POPULAR LINE FROM NEW ORLEANS, LA. TO ALL POINTS IN TEXAS, MEXICO AND CALIFORNIA.

E. A. Atlee. Established 1881. Frank B. Earnest. Atlee & Earnest, (Successors to McLane & Atlee.) ATTORNEYS-AT-LAW, Laredo, Texas.

STATE TRUST CO., DALLAS, TEXAS. AUTHORIZED CAPITAL, $1,000,000. } Loan Money on Real Estate throughout Texas. Buy and Sell Farms, Ranches, City Property, Bank Stocks, Vendor Lien Notes and other Securities. Write us for particulars. Agents Wanted.

ESTB. 1847. J. R. MORRIS' SON { Agent for Howe Scales, Charter Oak Stoves, and BRENNAN CANE MILLS. } HOUSTON, TEXAS.

Settled in 1886, it contains a Union church, a bank and 2 weekly newspapers. Exp., Pacific. Tel., W. U. Population, 900. G. H. Shaw, postmaster.

Caldwell C & Bro, Dry Goods.
Cameron Wm & Co, lumber.
Carter Hotel, T B Carter propr.
Carter T B, propr Carter house.
Chineworth A B & Son, dry goods and groceries.
Dawson & Chambers, saloon.
Eagle, Morgan & Morgan eds and publrs.
Freeman H, propr Quanah hotel.
Harper J S & Co, blacksmith.
Johnson J A, saloon.
Lenevue C M, saloon.
Lewis W G & Co, hardware.
Mayfield J S & Co, lumber.
More & Wells, lumber.
Morgan & Morgan, eds and publrs Eagle.
Parke A, dry goods.
Perrin J T, telegraph agent.
Quanah Hotel, H Freeman propr.
Ramsey F J, druggist.
Randolph & Franklin, grocers and hardware.
Rondall Bros, grocers and furniture.
Sanders, Clower & Co, grocers.
Sullivan & Co, blacksmiths.
Wagner T D, railroad and express agent.
Zender & Vaughan, grocers.

QUARRY. A station on the G., C. & S. F Ry, in Washington county, 138 miles from Galveston. No postoffice.

QUEEN CITY. A flourishing town on the Texas & Pacific Ry, in Cass county, 849 miles northeast of Austin, 17 northeast of Linden, the county seat, and 2½ north of Atlanta, the nearest banking point. Settled in 1876, it now has 4 churches, a public school, steam saw and grist mills, an iron foundry and a weekly newspaper, the *Alliance Organ*. Cotton, lumber and hides are shipped. Population, 1,000. Tel., W. U. Exp., Pacific. J.C. Hutchison, postmaster.

Adair Rev J B (Methodist).
Alliance Organ The, Leon Cleveland propr, Mason Cleveland editor.
Berry George L, barber.
Boney Mrs W B, hotel.
Boyd & Cleveland (Wm E Boyd, Leon Cleveland), proprs Queen City Iron Wks.
Brooks Henry, druggist.
Carney Charles, railroad and express agent.
Casey John, grist mill and gin.
Churchman Robert M, blacksmith.
Cleveland Leon, propr The Alliance Organ.
Cleveland Mason, ed The Alliance Organ.
Dunson M P, grist mill and gin.
Ellington F Hooper, general store.
Ellington John E, general store.
Farr Joseph B, carpenter.
Ford W Frank, lawyer.
Foster Ephraim W, real estate.
Griffin John L, hardware and undertaker.
Griffin & Heath (Miss Mollie Griffin, Mrs S F Heath), milliners and dressmakers.
Harrod & Hunt (H L Harrod, Eugene B Hunt), general store.
Horsley Rev R G, prin public school.
Hunt Alfred J, general store.
Hunt Wm H, general store.
Hutchison Charles H, storage.
Hutchison John C, Druggist.
Knapp Blueford D, barber.
McClung Rev J F (Baptist).
Mathews & Hood (Wm F Mathews, Samuel J Hood), general store.
Moore W E, saloon.
Pace Alexander, grocer and justice.
Powell Bros (John E and Wm C), livery.
Powell Charles P A, brick mnfr.
Powell Charles W, mayor.
Purcell D W, saw mill, 5 miles e.
Queen City Cornet Band, W E Boyd leader.
Queen City Iron Works, Boyd & Cleveland proprs.
Queen City Lumber Co, F M Duncan pres, H J Allen supt and sec, saw and planing mill and general store.
Roberts Mrs N, grist mill and gin.
Smith & Harwell (Samuel K Smith, Wm W Harwell), General Store.
Stanley Thomas, grist mill and gin.
Stephens Wm H, general store.
Stuckey Henry W, general store.
Symmonds T F, carpenter.
Woodward Mortimer M, physician.
Woodward Wm W, physician.
Wright Wm H, Meat Market and Insurance Agent.

QUEEN PEAK. A discontinued postoffice in Montague county, 10 miles from Montague, the county seat, to which point mail should now be sent.

QUINAN. Wharton county. *Name changed to Hungerford.*

QUINTANA. Brazoria county, *See Velasco.*

QUITAQUE. A postoffice in Floyd county (unorganized), 55 miles from Clar-

CARRINGTON & CO., DALLAS, TEXAS. YOU can MAKE PROPERTY. Write to us. We { 25 per cent. to 100 per cent. } Profit in Buying Dallas City Refer to any Bank.

Excelsior Soap & Mfg Co. —DALLAS, TEXAS.— Home Industry. It is to everyone's interest to use their LAUNDRY, WHITE ROSE, STAR or CASHMERE SOAPS. ☞ Write for Prices.

endon, the nearest banking and shipping point. Population, 40. Mail, weekly.

Beard A H, general store.
Dyer Wm, General Store.

QUITMAN. A village on the Lake Fork of Sabine river, in Wood county, of which it is the judicial seat, 270 miles northeast of Austin, and 10 north of Mineola, the nearest railroad station and banking point. It contains 2 churches, good schools, and a steam grist mill and cotton gin. Population, 150. Mail, daily.

Faulk J W, saloon.
Fowler D R, general store.
Goodwin & Rhodes, General Store.
Jones John D, grist mill and gin.
Lipscomb T D & Co, general store.
Newman C A & Bro, grocer.
Nowlin J F, druggist.

RACE TRACK. A farmers' postoffice in Delta county, 7 miles northwest of Cooper, the judicial seat, and 5 from Ben Franklin, the nearest railroad station. Mail daily. L. J. Compton, postmaster and farmer.

RAGSDALE. A settlement on the Red river, in Fannin county, 25 miles northeast of Bonham, the county seat, and 18 north of Honey Grove, the nearest railroad station and banking point. Population, 150. Mail, tri-weekly. G. E. Perot, postmaster.

Brian J H, saw and grist mill.
Dale & Lawrence, grist mill and gin.
Hancock R E, physician.
Oliphint W D, saw and grist mill.
Perot O R, General Store.
Slagle G H, grist mill and gin.

RAINBOW. A discontinued postoffice in Newton county, 10 miles from Newton, the county seat, to which point mail should now be sent.

RAINEY'S CREEK. Coryell county. *See Coryell.*

RAMIRENA. A postoffice in Live Oak county, 26 miles south of Oakville, the county seat, and 30 northeast of San Diego, the nearest banking point. Corpus Christi is the nearest banking point. Settled in 1880. Population, 40. Mail, triweekly. J. W. McCampbell, postmaster.

Goodwin F E, general store.
Harris Estol, barber.
McCampbell J W, Live Stock.
McCampbell W E, carpenter.
Robinson Alfred, carpenter.
Williams Rev O R (Methodist).
Wright B R, live stock.

RANCHO. A post village in Gonzales county, 25 miles southwest of Gonzales, the county seat, nearest railroad station and banking point. Settled in 1852, it contains 2 churches and a district school. Population, 150. Mail, daily. J. C. Gillespie, postmaster.

Gillespie J C, Groceries, Drugs, Tobacco, Notary and Justice.
Green J K P, physician.
Hanson C J, hotel.
Hanson W M, gin mill and general store.
Kiefer Jacob, painter.
King J B, physician.
Kolodzey Joseph, harness.
Magee W M, grist mill and gin.
Maloy Rev C H (Methodist).
Miller Thomas, blacksmith.
Miller & Birr, milliners.
Nixon J T, general store.
Norwood Rev H N (Baptist).
Pattersen J H, carpenter.
Strieber Charles, grist mill and gin.
West L N & Sons, general store.
Wickle H, wagonmaker.

RANDADO. A discontinued postoffice in Zapata county. Send mail to Pena Station.

RANDAL'S STORE. A postoffice in Palo Pinto county, 18 miles northwest of Palo Pinto, the judicial seat, and 19 from Millsap, its shipping point, and 18 from Graham, the nearest banking point. Mail, weekly. L. Randal, postmaster.

RANDOL. A postoffice in Tarrant county, 10 miles from Fort Worth, the judicial seat and nearest banking point, and 6 from Arlington, the nearest shipping point. Population, 51. Mail, triweekly. R. A. Randol, postmaster and general store.

RANDOLPH. On the St. L., A. & T. Ry, in Fannin county, 9 miles southwest of Bonham, the judicial seat and nearest banking point. Contains 8 churches and a steam cotton gin and grist mill. Population, 100. Exp., Texas. H. M. Norman, postmaster.

P. J. TRIELLER, PRACTICAL GUNMAKER, Send for Prices. —AND REBROWNED.— DALLAS, TEXAS.

Ft. Worth & Dallas Business Colleges. Oldest, BEST and CHEAPEST Schools in the South. Been in continuous session 16 years. The only Schools that have taken gold medals at State Fair. For fine Catalogue and Specimens of Penmanship, address P. P. PRIBBLE, President, FORT WORTH or

We Make a Specialty of Exchanging Dallas City Property for Good Farms, Ranches, or Western Land. Correspondence Solicited.
ANGLO-TEXAN LAND AND LOAN CO. - - - HEAD OFFICE, 735 ELM STREET, DALLAS, TEXAS.

TEXAS & PACIFIC RY. — THE GREAT POPULAR ROUTE — BETWEEN THE EAST AND WEST.

Buchanan Frank, blacksmith.
Barnes E, physician.
Craig W H, saloon.
Hobbett F N, blacksmith.
Norman H M, Drugs and Groceries.
Reed J F, mill and gin.
Reynolds Bros, general store.
Smith P R, carpenter.
Young J S, physician.

RANGER. A flourishing town on the R. G. div. T. & P. Ry, in Eastland county, 10 miles northeast of Eastland, the county seat. Cisco is the nearest banking point. Settled in 1880, it contains 2 churches a school, a grist mill and gin. Stages daily to Breckenridge; fare, $3. Population, 500. Tel., W. U. Exp,, Pacific. C. S. Davis, postmaster.

Bashaw & Son, dry goods and grocers.
Bateman J P, live stock.
Butcher C L V,railroad, exp and tel agent.
Davis J M, Live Stock.
Dobson W J, blacksmith.
Griffey A, hotel.
Hillard Rev A A ((Baptist).
Peck A B, livery.
Ray C H & Bro, dry goods.
Riddel & Watson, lumber, grain and wagonmakers.
Terrell C, druggist.
Watson P O, live stock.
Watson Roger, live stock.

RANSOM. A postoffice in San Augustine county, 15 miles southwest of San Augustine, the judicial seat, and 30 southeast of Nacogdoches, the nearest shipping and banking point. Mail, weekly. Z. S. Moss, postmaster, general store and mill.

RATCLIFF. A postoffice in Houston county, 22 miles northeast of Crockett, the judicial seat, banking and shipping point. Population, 65. Mail, semi-weekly. J. H. Ratcliff, postmaster, saw, shingle and grist mill and gin.

RATTAN. A discontinued postoffice in Williamson county. Send mail to Duval.

RAVENNA. A stirring village in Fannin county, 10 miles northwest of Bonham, the county seat, nearest railroad station and banking point. Settled in 1875, it contains a steam grist mill and cotton gin, 3 churches, and a district school. Stages to Bonham. Population, 400. Mail, tri-weekly. J. W. Palmore, postmaster.

Agnew, Smith & Co, grocers.
Anthony B G, live stock.
Barnett J R, live stock.
Barnett Bros, hardware.
Bishop S B, wagonmaker.
Bryant T B & Co, grocers.
Cannad John, livery.
Crawford T J, drugs and groceries.
Culpepper Adolph, brick mnfr.
Culpepper & Co, saloon.
Cunningham D J, live stock.
Cunningham J, physician.
Guile J E, blacksmith.
Hall A R & Son, general store.
James E P, physician.
Melton F C, wagonmaker.
Morrow L, carpenter.
Morrow M C, hotel.
Newton Samuel, grist mill and gin.
Palmore & Cunningham, General Store.
Pennington W E, physican.
Pickins Dr A C & Co, druggists.
Smith C R, shoemaker.
Snyder & Barnett, meat market.
Spencer & Barnett, dry goods.
Woosley A E, barber.
Wright N, carpenter.

RAY. A postoffice in Ellis county, 6¼ miles southeast of Waxahachie, the county seat, nearest railroad station and banking point. Population, 50. Mail, tri-weekly. John Tucker,postmaster.

Ellis Rev D C (Methodist).
Jones W D, physician.
Marion B, blacksmith.
Owen W J, General Store.
Tucker John, corn mill and gin.

RAYMOND. In Leon county, 12 miles east of Centreville, the judicial seat, and 22½ from Crockett,the nearest banking and shipping point. Population, 25. Mail, tri-weekly. Joseph C. Hill, postmaster.

Baker & Hill, General Store.
Burroughs Dr Samuel R, druggist.
Holleman Thomas, grist mill and gin.
Volz C, grist mill and gin.

RAYNER. On the Brazos river, in Stonewall county, of which it is the judicial seat, 35 miles northwest of Anson, the nearest banking point, 65 northwest of Abilene, and about 56 north of Sweet Wa-

Patterson's Investment Agency. } Real Estate Syndicates.
125 E. Houston St., San Antonio, Tex.

Kirn, Mitchell & Co., Wholesale Booksellers and Stationers, 812 ELM STREET, - DALLAS, TEXAS.

ter, the nearest shipping point. Mail by special supply. Herbert Posey, postmaster.

Akin F O, General Store.
Kelley Wm, barber.
Robertson C O, general store.

RE. A postoffice in Navarro county, 8 miles southeast of Corsicana, the county seat, nearest railroad station and banking point. Settled in 1881, it contains 2 churches and a district school, Population, 75. Mail, tri-weekly. Thomas Yarbrough, postmaster.

Middlebrook & Goree, grist mill and gin.
Oslin E A, blacksmith.
Rice M, grist mill and gin.
Yarbrough Thomas, General Store.

REAGAN. A village on the H. & T. C. Ry, in Falls county, 8 miles southeast of Marlin, the county seat and nearest banking point. Settled in 1873, it contains steam grist mills and cotton gins, 2 churches and a district school. A weekly newspaper, *The Herald*, is published. Population, 500. Tel., W. U. Exp., W., F, & Co. J. E. Davis, postmaster.

Boyles D H, notary.
Boyles, Price & Co, furniture.
Brewer A M, general store.
Burke W Z, cotton gin.
Cabaniss F, hotel.
Chilton & Cheevers, general store.
Clark T M, physician.
Cluck N M, physician.
Davis J E, Editor Herald.
Davis & Davison, druggists.
Davison S D, physician.
Griffith T W, lumber and cotton seed.
Guffee J H, groceries and meats.
Harlan T D, cotton gin.
Herald, J E Davis Editor.
Higgins T B, general store.
Hunnicutt I N, cotton gin.
Jones & Son, ice.
McDowell J H T, physician.
McDowell & Peyton, general store and cotton gin.
Martin W P, notary.
Newberry J F, cotton gin.
Perry H H, railroad, exp and tel agt.
Price & Boyles, hardware and blksmiths.
Richardson Mrs H B, milliner.
Richardson & Brewer, confectioners.
Robbins G B, carpenter.
Shaw J C, physician.
Smith A Y, livery.
Smith Isaac, shoemaker.
Snell J W, grocer.
Waite S J, physician.
Waite & McCoy, saloon.
Yancey P H, builder.

REALITOS. A village on the T. M. Ry, in Duval county, 32 miles southwest of San Diego, the judicial seat, and 76 from Laredo, the nearest bank location. Population, 400. Exp., Pacific. Tel., W. U. Perry Downs, postmaster.

Burke T T, live stock and comn agent.
Corkill E, justice of peace.
Corkill John, carpenter.
Downes H C, General Store.
Gibson James, carpenter.
Gorney D F, railroad, exp and tel agent.
Gullett Rev W S (Methodist).
Hardman & Staples, general store and bankers.
Reynolds H J, meat market.
Richards J A, carpenter.

RED BLUFF. A postoffice on the shore of Galveston Bay, in Harris county, 35 miles southwest of Houston, the county seat, 9 northeast of Clear creek, the nearest railroad station, and 30 northwest of Galveston, the nearest banking point. Settled in 1880, it contains a church and school. Population, 100. Mail, tri-weekly. J. E. Idelbrook, postmaster and general store.

RED BRANCH. A station on the G. div. I. & G. N. R. R., in Trinity county, 94 miles from Houston. No postoffice.

RED GAP. A station on the R. G. div. T. & P. Ry, in Eastland county, 15 miles from Eastland, the county seat. No postoffice.

RED HILL. A post village in Cass county, 9 miles northwest of Linden, the county seat, and nearest rail approach, and 13 west of Atlanta, the nearest banking point. Population, 30. Mail, tri-weekly. J. B. Henderson, postmaster.

Dickerson J W, carpenter.
Henderson V O & J B, General Store.
Johnson Mrs Fillis, physician.

RED OAK. A post villlage in Ellis county, 8½ miles northeast of Waxahachie, the county seat, nearest railroad station and banking point. Shipments, cotton and grain. Population, 100. Mail, daily. S. M. Butcher, postmaster.

A. D. ALDRIDGE & CO., DALLAS, TEXAS, Stationers, Printers and Bookbinders. LEGAL BLANKS for Courts, Attorneys and Real Estate Agents. Blank Books in Stock and Made to Order. WE DO ONLY FIRST-CLASS WORK, AND GIVE FULL VALUE FOR YOUR MONEY.

M. Benbrook, Opera House Block, DALLAS, Tex. School, Church, Opera House and Office Furniture. School Supplies. Hall Type-Writers.

E. F. Bosley, BRICK BUILDING RAISER AND MOVER, 175 LA SALLE STREET, CHICAGO, ILL.

Conch J W, justice of peace.
Culbertson J C, cotton gin.
Eagle & Hooks, cotton gin.
Fristor R E, physician.
Short Miss E, General Store.
Waller F E, general store.
Wicker George H, druggists.

RED ROCK. A station on the E. div. of the T. & P. Ry, in Upshur county, 112 miles from Texarkana. No postoffice.

RED ROCK. On Elm creek, in Bastrop county, 16 miles southwest of Bastrop, the judicial seat and usual banking and shipping point. Population, 200. Mail, tri-weekly. B. F. Dodd, postmaster.

Chambliss H T, general store.
Emanuel S E, general store.
Fulps J C, general store.
Lentz A R, Grist Mill and Gin.
Pannell Z H, druggist.
Pester V, dry goods and notions.

RED TOP. Grimes county. *See Prairie Plains.*

REED. A country postoffice in Cooke county, 8 miles southwest of Gainesville, the judicial seat, nearest banking and shipping point. About 30 families receive mail here. Mail, tri-weekly. A. Pulte, postmaster.

Bagwell J C, physician.
Pulte August, General Store.
Shaw S M, cotton gin.

REEP. A recently established postoffice in Frio county, 23 miles southeast of Pearsall, the judicial seat and shipping point. Mail by special supply.

REFUGIO. A town on Mission river, in Refugio county, of which it is the judicial seat, 120 miles southeast of Austin, 17 north of St. Mary's, the nearest shipping point, and 43 south of Victoria, the usual banking point. It contains a Catholic church, a convent and a parochial school, a Baptist church, 2 public schools (one colored), and 2 hotels. Mail, daily. Population of vicinity, 1,100. J. Y. Hamilton, postmaster.

Antoine Rev E A (Roman Catholic).
Coffin R W, mngr Power estate store.
Dorsey J, hotel.
Doughty B F, saloon.
Fagan P H, live stock.
Fox Daniel, live stock.
Gullett N C, live stock.
Hamilton J Y, County Judge and Vineyard.
Heard A J, live stock.
Heard T C, live stock.
Hynes J F, live stock.
Linney J F, live stock.
McDonald J, cotton gin.
O'Brien John, live stock.
O'Connor Bros, live stock.
O'Gaffney James, county surveyor.
Power James (Estate of), general store.
Ragland Dr J S, druggist.
Ryals J H M, justice of peace.
Scott Henry, live stock.
Shelly Mrs P, live stock.
Simpson M, hotel.
Waer X F, saddler.
West B F, live stock.

REGENCY. A postoffice on the Colorado river in Mills county, 18 miles west of Goldthwaite, the judicial seat and nearest bank location, and 12 from Mullin, the nearest shipping point. Population, 50. Mail, weekly. S. M. Moore, postmaster.

Parks J M, gin and grist mill.

REILY SPRINGS. A post village in Hopkins county, 10 miles south of Sulphur Springs, the county seat, and banking point, and 6 from Como, the nearest shipping point. It contains a steam mill and cotton gin, and 3 churches. Population, 250. Mail, tri-weekly. R. E. Bertram, postmaster.

Bertram & Hyde, General Store.
Caldwell Rev H (Presbyterian).
Crabtree John, carpenter.
Gray B R, carpenter.
Jones B F, physician.
McElroy J E, physician.
Mitchell B R, carpenter.
Russell B F, justice of peace.
Starsett W A, blacksmith and wagonmkr.
Walker T J, druggist.
Yantis W O, grist mill and gin.

REINHARDT. On the G., C. & S. Fe Ry, in Dallas county, 7 miles northeast of Dallas, the judicial seat and nearest banking point. Population, 37. Exp., W., F. & Co. Tel., W. U. E. H. Ueckert, postmaster.

Forde E H, physician.
Reynolds A C, railroad, exp and tel agent.
Ueckert E H, General Store.

HOG AND CHICKEN CHOLERA CURED and PREVENTED by Using BIG 5 CURE. BIG 5 REMEDY CO., LIVINGSTON, TEXAS.

BOOSO & COBB, Patent Solicitors and Mechanical Engineers, DALLAS, TEX. Having had a large experience in assisting inventors in perfecting their ideas and in acting as their attorney before the U. S. Patent Office, we offer our services as Patent Solicitors, and solicit your business.

Real Estate Mortgages and Debentures in Texas.
SEE PAGE 7.

RENNER. On the St. L. A. & T. Ry, in Collins county, 20 miles southwest of McKinney and 5 west of Plano, the nearest banking point. Exp., Texas. Tel., W. U. Population, 50. G. F. Hudson, postmaster.

Beasly George, cotton gin.
Jackson F W, General Store, Lumber, Grain and Cotton Seed.
Matthews N C, railroad, exp and tel agt.

RENO. A discontinued postoffice in Lamar county, 4 miles east of Paris, the county seat and mailing point.

RENO. A village on Walnut creek, in Parker county, 18 miles northeast of Weatherford, the judicial seat, usual banking and shipping point. Population, 85. Mail, tri-weekly. James M. Gibson, postmaster.

Austin W B, general store.
Gibson & Gibson, Drugs and Groceries.
Hardgrave John, grist mill and gin.
Miller R E, physician.
Nix J L, general store.
Nix Wm, carpenter.
Parker R A, blacksmith.
Womack J L, physician.

REPUBLIC. A discontinued postoffice in Llano county, 6 miles northwest of Llano, the county seat and mailing point.

REST. A discontinued postoffice in Caldwell county. Send mail to Lockhart.

RETHAVILLE. Tom Green county. *Name changed to Water Valley.*

RETREAT. A postoffice in Grimes county, 15 miles south of Anderson, the county seat, and 3 northeast of Courtney, the nearest railroad station. Navasota is the nearest banking point. Population, 50. Mail, daily.

Clark J C, general store.
Urquhart W N, general store.

REYNOLDS. A station on the G. div. I. & G. N. R. R., in Cherokee county, 47 miles from Longview. No postoffice.

RHEA'S MILLS. A post village in Collin county, 11 miles northwest of McKinney, the county seat, nearest railroad station and banking point. It contains a district school and a steam grist mill and cotton gin. Population, 100. Mail, daily. T. C. Slaughter, postmaster.

Kirkpatrick O H, physician.
Rhea W A & J C, grist mill and gin.
Slaughter T C, General Store.

RHODES. Angelina county. *Name changed to Burke.*

RHODES. In Brazoria county, 18 miles northwest of Brazoria, the judicial seat, and 8 from Columbia, the nearest shipping point. Richmond is the nearest banking point. Population, 50. Mail, semi-weekly. J. A. Rhodes, postmaster.

Bell John G, livery.
Duff & Duff, lawyers.
Giercker & Underwood, general store.
Gupton Samuel, meat market.
Parsons Jared, saloon.
Prehl Wm, cooper.
Shapold J L, lawyer.
Smith T L & Bro, general store.
Smith, saw mill and gin.
Tarckney Robert, justice of peace.
Weems D M L, physician.

RHOME. A new postoffice on the Ft. W. & D. C. Ry, in Wise county, 15 miles southeast of Decatur, the county seat and nearest banking point. It contains Baptist and Methodist churches and a public school. Stage, twice daily to Aurora; fare 50 cents round trip. Population, 200 Tel., W. U. Exp., Pacific. L. L. Ward, postmaster.

Davis J H, hotel.
Hatler F M, farm implts.
Harrison C P, livery and farm implts.
Hawkins W H, railroad, and exp tel agent.
Keele Miss Mattie, milliner.
McLain S, blacksmith.
Morris W W, lumber.
Perkins J P, grocer
Rhome & Ward, Dry Goods and Notions.
Stephens B W & J M, grain and hay.
Watson & Nelson, saloon.
Wilmurth A, hardware and groceries.

RICE. A postoffice on the H. & T. C. Ry, in Navarro county, 10 miles northwest of Corsicana, the county seat and nearest banking point. Population, 75. Tel., W. U. Exp., W., F. & Co.

Clopton B M, druggist.
Dunn M C, wheelwright.

THE TEXAS ADVERTISER { THE REPRESENTATIVE IMMIGRATION AND INDUSTRIAL JOURNAL OF THE SOUTHWEST. ONLY ONE PUBLISHED IN TEXAS. Subscription $1.00 a Year. TEXAS ADVERTISER PUBLISHING CO., DALLAS, TEXAS.
AND MANUFACTURERS' JOURNAL.

School of Music For Young Ladies and Gentlemen at the CAPITAL BUSINESS COLLEGE, Congress Avenue, AUSTIN, TEXAS. ☞ Write for Catalogue. O. G. NEUMANN, Principal.

The Texas Land & Mortgage Co. (Limited). MONEY TO LOAN on Real Estate at Low Rates, and Cheap Lands for Sale. Apply to C. E. WELLESLEY, Merchants' Exchange, Dallas, Texas.

Hawk H J, wheelwright.
Lackey J A, groceries and drugs.
Lemay A H, blacksmith.
McGee J A, physician.
Norris & Slade, General Store.
Palmes S W, grocer.
Seybold J R, general store.
Sloan H, physician.
Todd Mrs M A, general store.

RICE'S CROSSING. A settlement on Brushby creek, in Williamson county, 18 miles southeast of Georgetown, the county seat, and 8 south of Taylor, the nearest railroad station and banking point. Settled in 1874, it contains 3 churches, a district school, a steam cotton gin and grist mill. Population, 150. Mail, tri-weekly. J. L. Patterson, postmaster.

Anderson W B, physician.
Bicks Jacob, carpenter.
Bond H, lawyer.
Freitig H, blacksmith.
Patterson J L, General Store, Gin and Mill.
Rogers John, carpenter.

RICHARDSON. A settlement on the H. & T. C. Ry, in Dallas county, 236 miles northeast of Austin, and 13 northeast of Dallas, the county seat and nearest banking point. Population, 200. Tel., W. U. Exp., W., F. & Co. A. R White, postmaster.

Farrel & Perkle, blacksmiths.
Hufflnes D T, General Store.
Hufflnes G F, general store.
Hufflnes John, cotton gin.
McMahon J C, druggist.
Richardson T H, general store.
Skiles J W, general store.
Stansell J B, hardware and lumber.
Strait G B, wagonmaker.
Stratton & Co, hardware and lumber.
Thompson J N & Co, General Store.
White A R & Bro, general store.
White & Stratton, confectioners.

RICH COFFEY. A discontinued postoffice in Coleman county. Send mail to Paint Rock.

RICHLAND. A postoffice on the H. & T. C. Ry, in Navarro county, 12 miles south of Corsicana, the county seat and nearest banking point. Population, 50. Tel., W. U. Exp., W., F. & Co. J. P. Du Bose, postmaster.

Brown A N, physician.
Cooper J B, drugs and notary.
Du Bose J P, General Store.
McCallon H T, railroad, exp and tel agent.
McCoy R L, physician.
Ward W W, grist mill and gin.

RICHLAND SPRINGS. A settlement on Richland creek, in San Saba county, 15 miles northwest of San Saba, the county seat, and 35 south of Brownwood, the nearest railroad station. San Saba is the nearest banking point. Settled in 1877, it contains 3 churches a school and a steam grist mill and cotton gin. Population, 150. Mail, daily. J. J. Carter, postmaster.

Carter J J, Notary.
Hooten H C, justice of peace.
Johnson F, general store.
Rountree R T, grist mill and gin.
Taylor J J, drugs, groceries, boots and shoes.
Williams Joseph A, grocer and blksmith.

RICHMOND. Situated on the G. H. & S. A. Ry, at the junction of the G., C. & S. F. Ry, in the central portion of Fort Bend county, of which it is the judicial seat, 156 miles southeast of Austin. The Brazos river flows through the town, but does not afford power at this point. First settled in 1883, it now contains Methodist, Baptist, Episcopal and 2 colored churches, 6 schools employing 8 teachers and having an attendance roll of 450, sugar mills and refineries, a court house, a public hall capable of seating 750, a private bank, an ice factory, 3 cotton gins and the usual numder of special and general stores, blacksmith shops, etc., for a place of its size. The shipments, which are quite extensive, comprise cotton, corn, live stock, sugar, molasses, potatoes and hides. The town is growing steadily, and its future prospects are most encouraging. Tel., W. U. Exp., W., F. & Co. Population, 1,500. Miss Dora Ferguson, postmaster.

Andrus Walter, lawyer.
Andrus Wm, livery.
Beacham John B, grocer.
Beasley Cecil A, drugs and agt G C & S Fe Ry.
Becht Julius, shoemaker.
Bell Frank, public weigher.
Bell Mrs Kate, dressmaker.
Brown F & Bro (Fremont and David W), loan agents.
Bryant J D, lawyer.
Case Mrs Georgia, dressmaker.

TEXAS LANDS. LEASE, SELL, MANAGE, PAY TAXES ON AND PROTECT LANDS IN EVERY COUNTY OF TEXAS AT LOW RATES. SATISFACTION GUARANTEED. TREPHERN & CO., GALVESTON, TEXAS.

J. W. BYRNES, —GALVESTON, TEXAS.— Asphalt Refiner and Coal-Tar Distiller, Manufacturer of Roof and Paving Pitch, Bonsole, Creosote, Roofing and Building Felt

Cancer, And like Diseases are ALL CURED by Wm. Radam's Microbe Killer AUSTIN, TEXAS. (☞See Page 6.)

Cheney & Neil (Joseph Cheney, Adam Neil), cotton gin and grist mill.
Croft David, Cotton Gin and Grist Mill.
Davis Mrs G W, dressmaker.
Davis Hall, Wm K Davis propr.
Davis Mrs Lizzie, grocer.
Denroche Rev Christopher T (Episcopal).
Dickerson L D, blacksmith.
Dickerson & Garvey (John Dickerson, James Garvey), general store.
Doragin Miss A, dry goods.
Dyer John T, general store.
Dyer & Moore (John E Dyer, John M Moore), Bankers.
Earnest Robert H, lawyer.
Eckman Charles W, general store.
Eckman John W, blacksmith.
Edkeman R Lee, barber.
Exchange Hotel, Henry S Mason propr.
Farr Samuel M, county surveyor.
Faucett John, well borer.
Ferguson Miss Dora, postmaster.
Fields John T, general store.
Frost Henry, saloon.
Garvey Thomas J, sheriff and tax collector.
Gayle William H jr, district clerk.
Harper James W, insp hides and animals.
Hewson A & Co (John S, Sarah S and Florence W Hewson), general store.
Hill Miss Florida, general store.
Jackson Mrs Carey, restaurant.
Jones James P, wagonmaker.
Jones Mrs Julia, milliner.
Kaulfers Adolph, general store.
Koehn Louis, wagonmaker.
Longtine Joseph, general store.
McCloy & Dillard (John McCloy, John L Dillard), physicians and general store.
McElroy & Hinson (Charles S McElroy, Bartlett A Hinson), saloon.
McFarlane Isaac, general store.
McGee Thomas, saloon.
McNabb Alexander D, propr National hotel.
Mason Henry S, propr Exchange hotel.
Mathews Thomas W, county clerk.
Mayfield John C, county treasurer.
Meek James V, county attorney.
Mitchell & Mitchell (John C and Thomas E), Lawyers.
Mizel Rev Alfonzo (Methodist).
Montgomery John F, agt G, H & S A Ry and Wells-Fargo Express Co.
Myers August, general store.
National Hotel, Alexander D McNabb propr.
Nix Nathan, barber.
Ogilsby Hugh J, cotton gin and grist mill.
Parker & Pearson (John W Parker, Phillip P Pearson), lawyers.
Peareson & Ballowe (Phillip E Peareson, John A Ballowe), lawyers.
Prater Emma, grocer.
Priester Edwin, baker.
Priester Emile, baker and bottler.
Priester Henry C, general merchandise.
Reading & Co (Richard A and George Reading), saloon.
Rehagen Louis, confectioner.
Roberts James B, saloon.
Robertson Mrs J H, general store.
Sampson Brothers (Albert E and Jacob H), general store.
Scott A L, physician.
Sims Wm C, lawyer.
Slyfield James, saloon.
Sommers Ernest, tinsmith.
Stone & Moore (Samuel A Moore, Robert D Moore), physicians.
Terry J Kyle, county assessor.
Thomas John, propr Tremont hotel.
Todd John, books and drugs.
Tremont Hotel, John Thomas propr.
Ullrich John C, harnessmaker.
Vick John W, saloon.
Vick Wm B, jeweler.
Wallace Joseph, grocery.
Weingarten H & Co (Harry Weingarten, David Wolf), General Store.
Wessendorf A, lumber and undertaker.
Weston Dr John M, county judge.
Williams Harrison, barber.
Winston Sidney J, general store.
Ziegelmeyer Mrs Nettie, general store.

RICKER. A country postoffice on the line of the G., C. & S. Fe Ry, in Brown county, 6 miles east of Brownwood, the judicial seat and nearest banking point, Mail, daily. J. P. McKinney, postmaster, dry goods and groceries.

RIDDLEVILLE. A settlement in Karnes county, 85 miles south of Austin, 12 north of Helena, the county seat, and 17 northwest of Runge, the nearest railroad station and banking point. It contains a steam grist mill and cotton gin. Ships cotton and wool. Population, 60. Mail, tri-weekly. Wm. S. Ruckman, postmaster.

Carmichael J B, justice of peace.
Dale T J, physician.
Dromgoole L B, grocer.
Dromgoole W A & L B, confectioners.
Menn Wm, grocer.
Riedels C, grist mill and gin.
Buckman Wm S, General Store.

El Paso, Texas. Newman, Russell & Coles, Agents Campbell Real Estate Co., Lanoria, Mesa Co. Mexican Properties. Cattle and Loan Brokers.

MINERAL WELLS WATER CO. JOHN BEATHAM, Manager. Manufacturers of all Preparations of MINERAL WATER. Address Orders to C. H. BOWEN, Secretary, MINERAL WELLS, PALO PINTO CO., TEXAS.

Texas Business College. FURNISHES A THOROUGH PRACTICAL BUSINESS EDUCATION at moderate cost. Address C. M. CHARTIER, PARIS, TEXAS. Catalogue free.

SALT! SALT! SALT! THE TEXAS SALT CO., COLORADO, TEXAS.

RIDGEWAY. On the St. L., A. & T. Ry, in Hopkins county, 10 miles northwest of Sulphur Springs, the judicial seat and nearest banking point. Population, 100. Exp., Texas. J. A. Leeman, postmaster.

Alexander J F, grocer.
Argentright George, mill and gin.
Barker J A, physician.
Bloodsworth J N, blacksmith.
Brooks E R, live stock.
Fost G W, general store.
Howard & Son, blacksmiths and wagonmakers.
Jonas J T, mill and gin.
Jones J T, grist mill and gin.
Lawrence B, mill and gin.
Leeman Dr J A, Druggist.
Lindley J R, live stock.
Loring & Burr, general store.
Mann J W, mill and gin.
Waggoner Boney, live stock.
Walker & Johnson, mill and gin.

RIO FRIO. A postoffice on the Rio Frio river, in Bandera county, 35 miles north of Uvalde, the nearest railroad station and banking point, and 50 southwest of Bandera, the county seat. Population, 75. Mail, tri-weekly. Wm. Scarborough, postmaster.

Scarborough & Campbell, general store.

RIO GRANDE. A station on the G., H. & S. A., and T. & P. Rys., in El Paso county, 41 miles from El Paso. No postoffice.

RIO GRANDE CITY. A flourishing village on the Rio Grande river, in Starr county, of which it is the judicial seat, 403 miles southwest of Austin, and 75 south of Pena Station, the nearest railroad station. Laredo is the nearest banking point. Settled in 1849, it contains 2 steam corn mills, 2 churches and a district school. Stages daily to Roma, Pena Station and Brownsville. Population, 2,500. Tel., U. S. Military. Mail, daily. L. G. Davis, postmaster.

Block E, general store.
Burnbach Annie, corn mill and general store.
Contreras Hilriao, wagonmaker.
Davis Luciana G, Notions.
Decker & Sons, general store.
De La Pena S, drugs.
Downs Walter, justice and notary.
Edwards James H, lawyer.
Eivet Mrs J C, hotel.
Fry Ransom, blacksmith.
Garcia D G, general store.
Guerra Manuel, general store.
Herrera Agustin, blacksmith.
Hord Henry F, lawyer.
Juarez Francisco Pena, general store.
Kelsey John P, county judge.
Kennedy T W, physician.
Lacaze Louis B, general store.
Lacaze L & Co, general store.
Lafargue & Lecaze, general store.
Lewis G S, saloon.
Livingston James, general store.
Lopez Pedro, county surveyor.
McCampbell, Welch & Lott, lawyers.
Mante Jose, general store.
Martinez F, carpenter.
Meyer Frank, grocer.
Meyer F & Son, carpenters.
Mix John E, general store.
Montese F, tailor.
Munroe J R, lawyer.
Nix James I, groceries, furniture and corn mill.
Norris Mrs T B, hotel.
Reinaga Leopoldo, general store.
Saens Nestor, saloon.
West Thomas, carpenter.

RIO VISTA. A discontinued postoffice in Johnson county. Send mail to Cleburne.

RIPLEY. A postoffice and small settlement in Titus county, 7½ miles northwest of Mt. Pleasant, the county seat, nearest railroad station and banking point. It contains 3 churches, a public school, and a steam grist mill and cotton gin. Population, 150. Mail, tri-weekly. John H. Hood, postmaster.

Black Rev C S (Methodist).
Black T G, nursery.
Booyer J M, general store.
Cunningham W C, physician.
Graves Rev J A (Presbyterian).
Hood & Mason, Fruit Dealers, Gin and Grist Mill.
Hooper Rev W M (Presbyterian).
Matthews J P, physician.
Parper Rev D H (Baptist).

RISING STAR. A post village on Copperas creek, in Eastland county, 240 miles northwest of Austin, 25 southwest of Eastland, the county seat, and 22 southeast of Cisco, railroad station and

A. F. Heckle & Co., PIANOS AND ORGANS, FORT WORTH, TEXAS.

Benson & Robinson, Sailmakers. Awnings, Tents, Flags and Covers of all kinds. Cor. Ave. A and Tremont St., Galveston, Tex. Yacht Work a Specialty.

banking point. Settled in 1879 it contains a steam grist mill and a cotton gin, and ships cotton and farm produce. Stages daily to Brownwood and Cisco. Population, 200. Mail, daily. H. E. Anderson, postmaster.

Anderson C E, hotel and livery.
Anderson H E, General Store.
Lewis T B, blacksmith.
Lyon J R, physician.
Lyon & Bro, gin, grist mill and drugs.
McClun Rev J A (Baptist).
Raymond Rev R R (Methodist).
Roach S, general store.
Snider J A & Co, general store.
Terry B F, physician.
Whitehead B B, physician.

RISING SUN. A country postoffice in Shackelford county, 22 miles west of Albany, the judicial seat, and 18 northeast of Abilene, the nearest banking and shipping point. Mail, tri-weekly. Mrs. M. E. Kelly, postmaster.

RIVERA. A station on the G., H. & S. A. and T. & P. Rys, in El Paso county, 16 miles from El Paso. No postoffice.

RIVERLAND. A postoffice on the Red river, in Clay county, 16 miles northeast of Henderson, the county seat, nearest railroad station and banking point. Population, 50. Mail, tri-weekly.

RIVERSIDE. A post village on the I. & G. N. R. R., and on Trinity river, in Walker county, 254 miles northeast of Austin, and 13 northeast of Huntsville, the county seat and nearest banking point. Settled in 1872, it contains 2 saw mills, a cotton gin, 3 churches and a school. Cotton is the principal shipment. Population, 250. Tel., W. U. Exp., Pacific. J. B. Holland, postmaster.

Aldrich R O, railroad, exp and tel agent.
Barnett J P, physician.
Buckloo W W, blacksmith.
Hall W L, saw mill.
Healy Mrs C E, hotel.
Holland J B & Co, Dry Goods, Groceries and Liquors.
Jackson L, saw mill.
McGuire A W, justice of peace.
Smith J T & J G, cotton gin.
Yelverton F Brocles, dry gds and grocers.

ROACH. A discontinued postoffice in Gregg county, 7 miles from Longview, to which point mail should now be sent.

ROACH. A discontinued postoffice in Austin county. Send mail to Bellville.

ROANOKE. A village on the T. & P. Ry, in Denton county, 216 miles northeast of Austin, and 17 southwest of Denton, the county seat and nearest banking point. Settled in 1881, it contains 4 churches, a school and a cotton gin. Population, 350. Tel., W. U. Exp., Pacific. H. A. Bills, postmaster.

Beal & Barton, dry goods.
Bills Bros, Grocers.
Brock E J, physician.
Bush Rev P C (Methodist).
Cade & Smith, hardware.
Dorris W E, physician.
Douglass, barber.
Fanning & Odell, druggists.
Foster R, dry goods.
Foy H F, general store.
Freeman & Barton, lumber.
George W L, druggist.
Grace Joseph, grocer.
Hall G F, railroad, express and tel agt.
King & Fordham, saloon.
McDowell John, carpenter.
McGinnis & Shelton, grocers.
Odell, physician.
Pickett E M, blacksmith.
Pickett L A, painter.
Pickett P W, hotel.
Ragsdale Wm, physician.
Selby H B, justice of peace.
Selby J L, livery.
Smith J W, shoemaker.

ROAN'S PRAIRIE. A post village in Grimes county, 8 miles northeast of Anderson, the county seat, and 18 northeast of Navasota, the nearest railroad station and banking point. Population, 100. Mail, tri-weekly. Mrs. Laura J. Williamson, postmaster.

Cuthrell J W, blacksmith.
Mayfield J W, grist mill and gin.
Williamson Mrs Laura J, General Store.
Williamson Tobe, grist mill and gin.

ROBERTS. On the H. & T. C. Ry, in Hunt county, 18 miles south of Greenville, the judicial seat, and 13½ from Terrell, the nearest banking point. Population, 125. Mail, daily. Thomas C. Sadler, postmaster.

N. A. BOLLES & CO., BINDERS AND BLANK BOOK MAKERS. The Largest Establishment in the State. Box 323, DALLAS, TEXAS. Show Printing a Specialty. **PRINTERS.**

Alamo Brewing Ass'n, Mnfrs of the Celebrated WIENER KEG and BOTTLED BEER. Cor. Camaron and W. Houston Sts., San Antonio, Tex.

ALAMO CITY BUSINESS COLLEGE, SHORT-HAND, TYPE-WRITING and TELEGRAPH INSTITUTE, and NORMAL PENMANSHIP ACADEMY, San Antonio, Texas. Send for Catalogue.

SEND —TO— Fort Worth Nurseries For your FRUIT TREES, GARDEN, FIELD and FLOWER SEED. We handle nothing but the Best. ROBT. DRUMM & CO., Proprs. (Successors to Drumm & Baker Bros.)

Denton T A, physician.
Epperson & Wade, dry goods and grocers.
Grove Rev C T (Campbellite).
Hodge W W, hotel.
Purce H, druggist.
Sadler Dr T C, groceries and drugs.
Waldron E T, general store.
Wigdon H S, blacksmith.
Williams A, saloon.
Willingham J W, carpenter.

ROBINSON. A post village in McLennan county, 6½ miles south of Waco, the county seat, nearest railroad station and banking point. Settled in 1852, it contains 2 steam grist mills and cotton gins, a broom factory, 2 churches and a school. Population, 400. Mail, tri-weekly. L. B. Foster, postmaster.

Cary J J, harness.
Conger C C, notary.
Dixon N F, lawyer.
Foster L B, General Store.
German G W, blacksmith.
Hague Wm S, carpenter.
Janes J A, machinist.
Lenox W J & Co, gin and mill.
McKee J W & Sons, broom mnfrs.
McKee & Brown, general store.
Massey L N, grocer.
Moore W H & W W, cotton gin.
Peyton Rev C W.
Robinson Levi & Sons, live stock.
Shanklin John W, general store.
Tate Dr J S, druggist.
Tate J T, carpenter.
Van Gilder Smith, carpenter.
Woods J C, physician.

ROBY. A village on Cottonwood creek, in Fisher county, of which it is the judicial seat, 20 miles north of Sweet Water, the nearest banking and shipping point. Has Baptist and Methodist churches, a school and a weekly newspaper, the *Fisher County Call.* Population, 300. Mail, daily. V. H. Anderson, postmaster.

Anderson Mrs M M, Restaurant.
Cave G W, hardware and groceries.
George W V, hotel.
Patterson J C, general store.
Ragland & Beall, Lawyers and Land Agents. (*See adv in Sweet Water.*)
Ratliff & Bro, general store.
Weakley J N, druggist.

ROCA SPRINGS. A postoffice in Kimble county, 16 miles northwest of Junction City, the judicial seat, and 65 northwest of Kerrville, the nearest shipping point. Nearest bank at Mason. Mail, daily. M. R. Braggins, postmaster.

ROCHELLE. A discontinued postoffice in Bowie county. Send mail to New Boston.

ROCHELLE. A postoffice in McCulloch county, 10 miles northeast of Brady, the judicial seat, 32 from San Saba, the nearest banking town and 40 from Brownwood, the nearest shipping point. Population, 4. Mail, daily. Theodore Evans, postmaster.

ROCKDALE. An enterprising incorporated city in Milam county, on the I. & G. N. Ry, 16 miles south of Cameron, the county seat, and 60 northeast of Austin. It has 6 churches, good public schools, an opera hall, a bank, 2 grist mills and gins, a business men's association and 2 weekly newspapers, the *Reporter* and the *Messenger.* Ships cotton, wool, grain, hides, etc. Stages daily to Milano, and tri-weekly to Lexington and Davilla. Population, 1,800. Tel., W, U.. Exp., Pacific. John C. Witcher, postmaster.

Alexander J M, fruit grower.
Allen Eldridge W, dentist.
Ames Richard H, Grist Mill and Gin.
Arthur James R, city marshal.
Baum Israel, general store.
Baumgartner J E, tailor.
Baxter Benjamin B, cotton buyer.
Bittle Rev T C (Episcopal).
Block Theresa, dry goods.
Booth Benjamin A, confectioner.
Booth DeWitt C, Lawyer and City Attorney.
Box Lafayette, meat market.
Branch Wm P, furniture and undertaker.
Breeding & Levin (Enoch Breeding, John Levin), proprs Rockdale Messenger.
Brodnax Henry D, livery.
Brown John G, propr Monarch Saloon.
Chambers M B, carpenter.
Clark Prof J W, prin public school.
Commercial Hotel, J O Sitman Propr.
Copeland Rev W E (Presbyterian).
Cone J Henry, justice of peace.
Cone Mrs J H, music teacher.
Copeland & Son (Wm E and Wm E Clark), books and confectioners.
Davis Wm H, general store.
Douglas Frank, railroad agent.
Douthit & Co (Ernest Douthit), druggists.

P. A. HUFFMAN & CO., REAL ESTATE AND INVESTMENT AGENTS, 506 Main Street, FORT WORTH, TEXAS. All Business attended to promptly, Titles Investigated and Taxes Paid. Box 197.

BOSTON WORKMEN'S LYCEUM

[illegible]

[illegible]

[illegible]

Temple & Hamilton's Business College, NORMAL PENMANSHIP, SHORT-HAND and TYPE-WRITING INSTITUTE, and ENGLISH TRAINING SCHOOL, SAN ANTONIO, TEXAS. Send for Circular and Specimen of Penmanship. (☞ See Page 4.)

Dudley Columbus C, variety store.
Eads Mrs Gena, music teacher.
Eads Wade Q, agt Pacific Exp Co and Waters-Pierce Oil Co.
Epperson W S, painter.
Fischl Henry, grocer and restaurant.
Foster Wm, brick mnfr.
Gambill George W, constable.
Gentry Wm A, barber.
Gjedde Soran A, shoemaker.
Grayson Horatio C, lawyer.
Hamblen & Porter (John W Hamblen, Louis H Porter), hardware and farm implements.
Harris & Son (Robert and John), carpenters.
Harris & Williams. (Wm J Harris, George Williams), carpenters.
Heard Bryan, cotton buyer.
Heywood George W, milliner.
Hill Fred A, Attorney-at-Law.
Hill James H, books and jewelry.
Holman J S, physician, 6 miles n.
Horton Percy A, physician.
Hutchinson John H, Propr Rockdale Reporter.
Hyneman Henson H, brick mnfr.
Isaacs & Lockett (Leonard Isaacs, Joseph Lockett), general store.
Joynes Solon, Cotton and Grain Commission, Mill and Gin Machinery, Wool and Hides.
Kemp T B & Co (Thomas B Kemp), general store.
Kennard Wm R, physician.
Koch Jacob, barber.
Law Rev N F (Methodist).
Lee Benjamin F, physician.
Loewenstein B & Bro (Benjamin and Joseph), general store.
Longmoor Jacob E, Mngr Rockdale Bank and Insurance Agent.
Loper Mrs E S, milliner and dressmaker,
McCawley & Williams (James C McCawley, Thomas M Williams), saloon.
McGuyre John C, grocer.
Milligan Willis, hotel.
Oates Claude W, Attorney-at-Law and Land Agent.
Orr Valentine B, watchmaker.
Perry J S & Co (James S Perry, Jacob E Longmoor), Proprietors Rockdale Bank.
Pettyjohn Jacob, painter.
Phillipowski Louis, liquors.
Porter Bros (Louis H and Edward T), Breeders of Holstein Cattle. (*See adv, below*).
Prairie Lawn Stock Farm, Porter Bros Proprs. (*See adv, below*).
Randle George B, harness and buggies.
Rasmussen & Co (Peter Rasmussen, Andrew Strelsky), meats.
Redding & Morrison (Lafayette Redding, Peyton M Morrison), livery.
Reilly Patrick, baker and restaurant.
Riddle T E, physician.
Rockdale Bank (Capital, $25,000), J S Perry & Co, Proprs, J E Longmoor Manager.
Rockdale Business Men's Association, Solon Joynes Pres, N F Law Sec and Treas.
Rockdale Messenger The, Breeding & Levin proprs.
Rockdale Reporter The, J H Hutchinson Propr.
Rowland Joseph R, general store.
Scarbrough & Hicks (Emerson M Scarbrough, Robert H Hicks), general store.
Scott John, photographer.
Sealy S A, fruit grower.
Sitman Joseph O, Propr Commercial Hotel.

"DEERE" PLOWS
MANSUR & TEBBETTS IMPT. CO.
Successors to DEERE, MANSUR & CO.
A. B. TABER, Manager. Cor. Lamar and Wood Sts., DALLAS, TEXAS.

PRAIRIE-LAWN STOCK FARM

PORTER BROS., Proprs.
Breeders and Dealers in
Registered Holstein Cattle.
State Agents for Ellwood Stock Farm, Belleville, Ill.
ADDRESS:
Porter Bros. Holland, Tex., or L. H. Porter,
ROCKDALE, TEXAS.
Five Miles West of Holland, Bell Co., Texas.

W. R. Sanner & Co.
W. R. SANNER. N. B. MOORE.
FORT WORTH, TEXAS.
REAL ESTATE. We control the Largest List of Lands and City Property of any firm in the State. Don't Buy or Sell until you have seen or Corresponded with us.

Reporting Machines. Write to Bryant & Stratton Short-Hand Machine Co. for Circulars about Anderson Reporting Machines.

USE BIC 5 CURE. HOG CHOLERA. BIC 5 REMEDY CO. —PREVENTS AND CURES— —LIVINGSTON, TEXAS.

Smith & Loper, carpenters.
Sparkman James H, hides and grain.
Sprott A C & Co (A Charles Sprott, Charles Gohman), grocers.
Strelsky Leopold, blacksmith.
Stribling Rev J H (Baptist).
Talley Robert, gunsmith.
Tracy Nathaniel H, lawyer.
Tracy & Isaacs (Nathaniel H Tracy, Leonard Isaacs), real estate.
Tucker & Lockwood (John E Tucker, Henry Lockwood), lumber.
Walker A C, physician.
Wallace & Co (Lee Wallace, Robert S Wilson), lumber.
Wallis Duncan R, physician.
Wallis Robert C, physician.
Wallis & Giesecke (James H P Wallis, Edward Giesecke), druggists.
Walter Otto, saloon.
Wells M L, grocer.
Wells Rexford, Grist Mill and Gin.
Williams George W, blacksmith.
Williams Isaac, grocer.
Wilson Jason H, physician.
Witcher John C, postmaster.
Witcher & Coffield (Hugh L Witcher, Julius F Coffield), hardware, saddlery and furniture.
Wolf Anton, painter.
Young Anthony, shoemaker.

ROCK FALLS. A discontinued postoffice in Erath county. Send mail to Cowan.

ROCK HILL. A settlement in Collin county, 12½ miles west of McKinney, the county seat, nearest railroad station and banking point. Settled in 1872, it contains 3 churches and a school. Stages daily to Lebanon and McKinney. Population, 65. Mail, tri-weekly. W. H. Shrader, postmaster.

Blackburne Rev J W (Methodist).
Brewer Rev T (Presbyterian).
Clark Wm, blacksmith.
Davidson W M, general store.
Douglass R L, physician.
Gubble J, blacksmith.
Mathers W R, physician.
Tarpley & Shrader, General Store.
Thompson J J, grist mill and gin.

ROCKHOUSE. A postoffice in Austin county, 21 miles west of Bellville, the judicial seat, 19 from La Grange, the nearest banking point, and 9 from Fayetteville, the nearest shipping point. Mail, semi-weekly. E. Surman, postmaster and general store.

Surman E, general store.
Witte E, cotton gin.

ROCKINGHAM. A discontinued postoffice in Tyler county. Send mail to Rockland.

ROCKLAND. A postoffice on the S. & E. T. Ry div. G. H. & S. A. Ry. in Tyler county, 20 miles north of Woodville, the county seat. Beaumont is the nearest banking point. Contains 2 churches and a school. Population, 400. Tel., W. U. Exp., W., F. & Co. J. W. Delaney, postmaster.

Davis W A, saw mill.
Delaney & Carroll, General Store and Lumber.
Doucett A L, saloon.
Dunn & Ecles, grist mill.
Graves & Crofford, hotel.
Howard Rev L E (Baptist).
McDunkin F, grain and live stock.
Nantze T M, blacksmith.
Ringwall Wm, wagonmaker.
Tompkins George, justice of peace.
Van Brook J, railroad, exp and tel agent.
Weaver & Delaney, confectioners.

ROCKPORT. A flourishing town on the S. A. & A. T. Ry, in Aransas county, of which it is the judicial seat, 205 miles southeast of Austin, and 34 northeast of Corpus Christi, the nearest banking point. Settled in 1867, it contains 5 churches, a school, a tank and cistern factory, a weekly newspaper, the *Aransas Pass Beacon*, and several hotels, among which the Aransas hotel is first class in every respect. Fishing and hunting is very fine, and enormous quantities of oysters, fish and turtle are shipped, also wool, hides, cotton and fruit. Population, 1,500. Tel., W. U. Exp., Pacific. J. H. Benham, postmaster.

Andrews Thomas G, lawyer.
Aransas Pass Land Co The, Barnett Gibbs of Dallas Pres, Wm M Gaston of Dallas Treas, J E Elgin of Rockport Sec and Mngr, Real Estate. (*See adv, opp.*)
Aransas Pass Beacon, Edwin M Fly propr.
Bailey Louis F, probate and county clerk.
Bardwell Mrs May, milliner.
Barton Rev R T (Methodist).
Benham Archibald A, county treasurer.
Benham James H, Druggist.

Imboden & Hamilton, Fort Worth, Texas. { Sell Real Estate, Loan Money and do a General Investment Banking Business. ☞ Your Patronage Solicited. } **Investment Bankers.**

THE Finest Summer and Winter Resort in the South. Abundance of Game in Winter, and the Finest Fishing and Boating in Summer to be found on the Gulf coast.

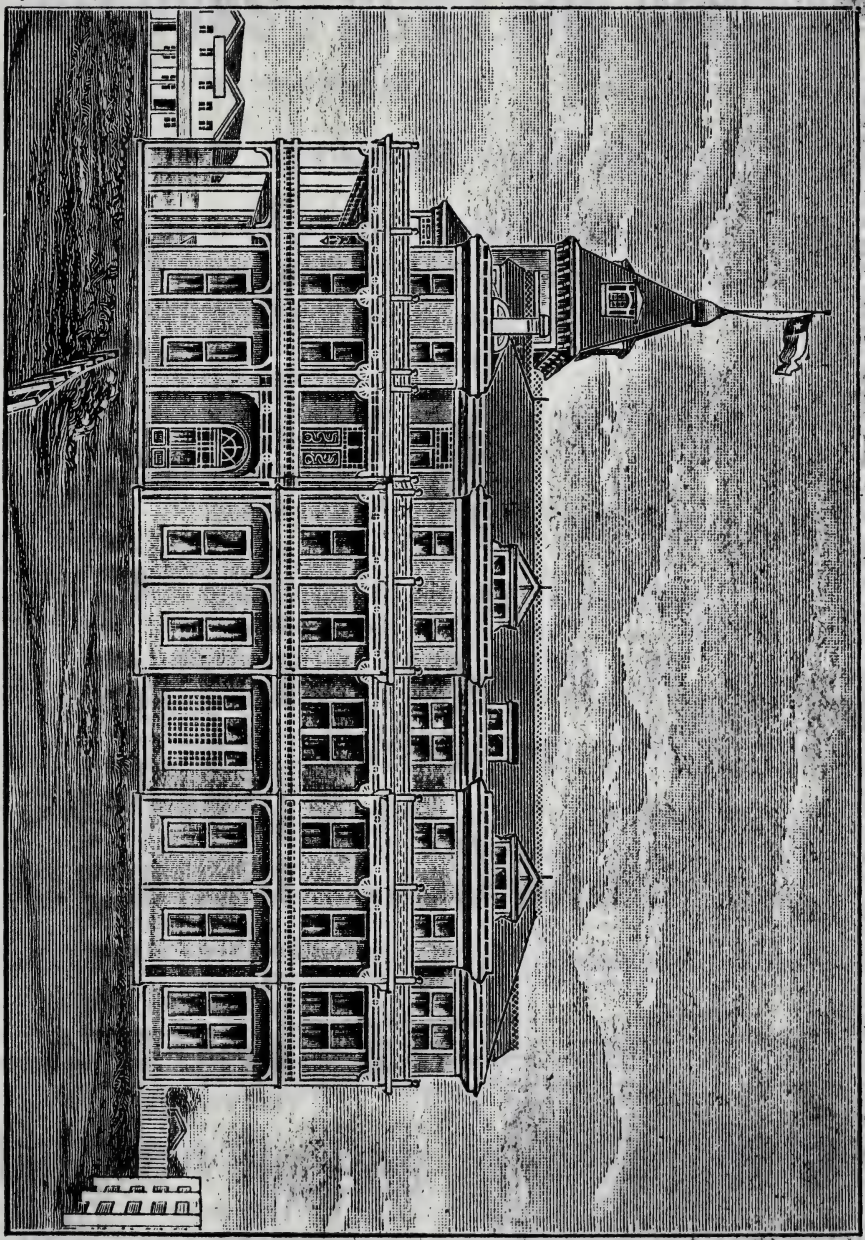

"HOTEL ARANSAS," OWNED BY THE ARANSAS PASS LAND CO., AT ROCKPORT, TEXAS.

Thermometer never rises above 86° in Summer, and rarely reaches the freezing point in Winter. Excursion rates given by all railroads both Summer and Winter.

J. M. HANAFORD & SONS, Proprietors.

Aransas Pass Land Company

PAID UP CAPITAL, - - $650,000.00.

JOHN E. ELGIN, Sec. and Mngr.

One Thousand desirable business and residence lots, and Twelve Thousand acres of acre property in and around Rockport for sale.

FINEST SOIL AND CLIMATE IN AMERICA

For Crapes, Fruits and Vegetables.

Office in Aransas Hotel, ROCKPORT, TEXAS.

S. S. HARDIN,

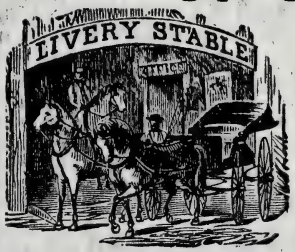

Livery, Feed and Sale Stable

Opp. Postoffice,

ROUND ROCK, - TEXAS.

Fine Stock and Elegant Vehicles Always on Hand.

SPECIAL RATES AND ATTENTION TO COMMERCIAL TRAVELERS.

Yes; I Say

A. GUNLES

KEEPS THE BEST

Horses and Buggies

OF ANY

LIVERY STABLE IN ROUND ROCK.

A Trial Earnestly Solicited.

ROUND ROCK, TEXAS.

H. F. & W. H. Young, West Texas Law and Land Office,
268 Commerce St., San Antonio, Texas. (See Adv., Page 4.)

Booth Charles W, grocer.
Bracht Bros (Roland P and Leopold M), Groceries, Hardware, Crockery, Paints, Oils, Furniture, Sewing Machines, Cigars and Tobacco.
Brown Wm S, carpenter.
Cable Singleton, painter.
Cahn Bernard, General Merchandise.
Caruthers John I, Dry Goods, Hats, Caps, Notions and Hardware.
City Hotel, Mrs Lou J McNulty propr.
Clark John A, physician.
Clark Miss Julia, music teacher.
Coleman-Fulton Pasture Co, G W Fulton Pres, G W Fulton Jr Vice-Pres and Supt, Live Stock Breeders and Dealers.
Congdon C C, propr Orleans house.
Cottraux Joseph, fish and oysters.
Courts Paul P, probate and county judge.
Curtis Wm, carpenter.
Dowd Frederick, boat builder.
Duffy Peter, boat builder.
Elgin John E, Attorney-at-Law, Real Estate and Loan Broker.
Fly Edwin M, propr Aransas Pass Beacon.
Fulton James, planing mill.
Hamilton Ninian, wagonmaker.
Hanaford Mrs J M & Sons, Proprs Hotel Aransas. (*See adv, p 837.*)
Hanks Richard N, saloon and billiards.
Hannig Miss Ida, photographer.
Harrs J R, harnessmaker.
Herring Mrs Laura O, druggist.
Hotel Aransas, Mrs J M Hanaford & Sons Proprs; First Class in every Respect. (*See adv, p 837*)
Imlay Edward C, agent S, A. & A P Ry.
James Mrs O V, dressmaker.
Kleiser & Terry, meat market.
Kohler & Heldenfels (Vigo Kohler, Hugo Heldenfels), lumber.
McCampbell Thomas P, live stock.
McCaughan Lee N, Postmaster and Transfer.
McNulty Mrs Lou J, propr City hotel.
McWhirter Mathew, sheriff.
Mathews Thomas H, live stock.
Michel John, restaurant.
Miller Bros (John and William), fish and game.
Miller Wm, oysters and game.
Miller & Perranot (J W Miller, G F Perranot), painters
Muldino Mark, fish and game.
Nelson W G, oysters and game.
Newsom John, saloon
Norvell Mrs E H, music teacher and artist.
Orleans House, C C Congdon propr.
Perranot Theodore F, carpenter.
Pugh Wm E, physician.
Reeves T B, county surveyor.
Richter Frank, barber.
Robison Pinkney, carpenter.
Rooke Rev Amos (Baptist).
Scrivner David R, baker and confectioner.
Shelton B F, painter.
Smith Charles E, confectioner.
Smith Samuel H, live stock.
Sorenson Simon B, groceries and hardware.
Stein Christian, shoemaker.
Sterling Adolph, carpenter.
Sterling Rudolph D, Carpenter, Contractor and Builder.
Stevens E A, lawyer and land agent.
Stevens & Norvell (E A Stevens, E H Norvell), land agents.
Talley Thomas, grocer.
Theeman Henry, grocer.
Thompson W T, livery and undertaker.
Waterwall George E, justice of peace.
Watson Mrs Mary E, milliner.
Williams & Johnsic (Andrew Williams, Nicholas Johnsic), saloon.
Young Henry W, restaurant.

ROCKWALL. A village on the M. K. & T. Ry, and on the east fork of Trinity river, in Rockwall county, of which it is the judicial seat, 274 miles northeast of Austin, and 18 northwest of Terrell. Settled in 1848, it contains 4 churches, a school, a steam grist mill and 2 cotton gins. Two weekly newspapers, the *Rockwall Success* and the *Rockwall County News*, are published. Population, 1,200. Exp., Pacific. Tel., W. U. A. B. Gardenhire, postmaster.

Barnes W T, physician.
Barnes & Hobson, druggists.
Benbrook J T, physician.
Benbrook & Wade, druggists.
Boydston Bros & Co, General Store.
Boydston J D, groceries and hardware.
Bullbrook H, railroad and express agent.
Curtis G M, saloon.
Curtis J B, grocer.
Dumas, Austin & Co, furniture.
Edwards N C, lawyer.
Glover L T, confectioner.
Hartman & Long, cotton gin.
Henderson T L, lawyer.
Jackson R M, telegraph agent.
Lowe & Allen, Groceries and Hardware.
Manson & Cox (H W Manson, J D Cox), eds and publrs Rockwall Success.
Miller S & Co, grocers.
Patty Wyse, hardware.
Ralater J B, physician.

MRS. A. M. NAPIER, DEALER IN ALL KINDS OF MATERIAL FOR FANCY WORK, STAMPING PATTERNS AND STAMPED GOODS. ALSO FINE LINE OF IMPORTED LACES. MAIL ORDERS A SPECIALTY. LESSONS FREE FOR TWO MONTHS. 810 ELM STREET, DALLAS, TEXAS.

PARTIES Wishing to LOAN MONEY at 8 and 9 per Cent. on FIRST-CLASS REAL ESTATE Securities, will do well to CORRESPOND with **Gavin Walker,** Fort Worth, Texas.

Dallas Steam Laundry. LAUNDRY everything from a LACE COLLAR to a CIRCUS TENT. 17 Live Oak St., 860 Pacific Ave., Dallas, Tex.

TEXAS LANDS. LEASE, SELL, MANAGE, PAY TAXES ON AND PROTECT LANDS IN EVERY COUNTY OF TEXAS AT LOW RATES. SATISFACTION GUARANTEED. TREPHEARN & CO., GALVESTON, TEXAS.

Rockwall Co News, Albert G Stuart editor and publisher.
Rockwall Milling Co, flour mill.
Rockwall Success, H W Manson and J D Cox eds and publrs.
Simpson W H H, surveyor.
Snow D W, physician.
Stroud L D, lawyer.
Stuart Albert G, ed and publr Rockwall Co News.
Wade W B, lawyer,
Williams W H, Books, Stationery and Cigars.
Wolff C M, restaurant.
Wynn & Boydston, cotton gin.

RODDY. A postoffice in Van Zandt county, 15 miles from Canton, the county seat, and 20 southeast of Kaufman, the nearest banking and shipping point. Mail, tri-weekly. T. G. Roddy, postmaster and druggist.

RODGERS. A village on the G., C. & S Fe Ry, in Bell county, 21 miles southeast of Belton, the county seat, and 13 southeast of Temple, the nearest banking point. Settled in 1881, it contains a steam cotton gin, 2 churches and a school. Population, 165. Tel., W. U. Exp., W., F. & Co. F. M. Chandler, postmaster.

Alter Bros, saloon.
Baugh M V, live stock.
Brooker J N, general store and lumber.
Brooker W T, notary, grocer and drugs.
Brown W M, apiary.
Chandler F M, Physician.
Cleveland J H, builder and contractor.
Cook George W, general collection agent.
Eplan J M, musical instruments.
French Rev J N (Baptist).
Hefley L J, live stock.
Hollingsworth L L, grist mill.
King James D, Saddler and Harness.
Kyle D W, railroad, exp and tel agent.
Medley W H, cotton gin.
Price J V, physician.
Prince J W, physician.
Punchard S W, grist mill and gin.
Reed J P, grist mill and gin.
Reed S H, cotton buyer.
Scofield J D, machinery agent.
Simpson Rev W K (Methodist).
Souther S T, general store.
Spencer H A, book agent.
Spencer W N, hotel and meat market.
Thomas G T, physician.
Thomas Rev Wm (Primitive Baptist).
White J R, blacksmith and farm impts.

ROGERS. Bowie county. *See Maginnis.*

ROGERS PRAIRIE. A village in Leon county, 17 miles southwest of Centreville, the county seat, 35 northeast of Bryan, the banking point, and 18 from Marquez, the nearest shipping point. Settled in 1870, it contains a church and school, 2 steam grist mills and cotton gins. Population, 150. Mail, tri weekly. W. S. Savage, postmaster.

Barclay Rev A (Baptist).
Collard J B, carpenter.
Cornish Isaac, barber.
Cummings Rev S P (Baptist).
Dotson C L, harness, hotel and livery.
Farrar Rev A J (Baptist).
Harper Levi, carpenter.
Hill W R, physician.
James B A, carpenter.
McIver Joseph, physician.
Maness A T, blacksmith.
Morris Bros, grist mill.
Savage W S, Physician.
Savage & Hines, Drugs, Groceries and Hardware.
Weaver A G, general store.
Wilcox F S, blacksmith.
Woolley J & Co, general store.

ROLAND. A postoffice in Roland county, 6½ miles northwest of McKinney, the judicial seat and nearest banking point. Mail, daily. W. T. Manard, postmaster.

ROMA. A town on the Rio Grande river, in Starr county, 14 miles west of Rio Grande City, the county seat, and 80 southwest of Pena Station, the nearest railroad station. Laredo is the nearest banking point. It contains 2 churches, a public school, and a weekly newspaper. Wool and hides are shipped. Stages, daily to Pena Station and Rio Grande City; fare $10 and $1.50 respectively. Population, 700. Mail, daily. F. D. Hastings, postmaster.

Basan Eluterio, harness.
Guerra Jacobo C, general store.
Guerra Manuel, dry goods and groceries.
Martinez Bros, live stock.
Martinez Eliseo, grocer.
Martinez Luis, general store.
Moses Alfred, notary and justice.
Mugnerza W, notary and justice.
Ramirz Antonio G & Co, live stock.
Ramirez Pablo, general store.

TEXAS & PACIFIC COAL CO. FORT WORTH, - - TEXAS. Write for Prices of Coal in Car Load Lots. R. D. Hunter, Prest. Edgar L. Marston, Vice-Prest. and Treas. S. Mims, Secretary.

Waco, Tex. { **J. B. GILMER & CO.** Largest Real Estate Dealers in the Southwest. } **MILLIONS to LOAN** on City and Country Property at Lowest Rates.

Sollis Mrs Antonio, hotel.
Vela Mrs F, hotel.
Vizcaya Eurrigue, dry goods.

RONDA. A village in Wilbarger county, 23 miles from Vernon, the county seat and banking point, and 7 from Harrold, the nearest shipping point. Population, 45. Mail, semi-weekly. Alfred T Bailey, postmaster.

Bailey, Alfred T & Co, General Store.
Glover W B, blacksmith.
Morgan R A, railroad exp. and tel. agent.

ROPESVILLE. A postoffice on Aransas bay, in Nueces county, 30 miles east of Corpus Christi, the judicial seat and nearest banking point, and 15 from Rockport, the nearest railroad station. Population, 50. Mail, semi-weekly. Wm. R. Roberts, postmaster and general store.

ROSALIE. Also known as Wayland, is a village in Red River county, 13 miles southwest of Clarksville, the county seat, nearest railroad station and banking point. Settled in 1868, it contains 2 churches, a school, a steam flouring mill and a cotton gin. Population, 250. Mail, daily. F. M. Smith, postmaster.

Cox J L, general store.
Dickerman L M, wagonmaker.
Dodd H C F, grocer.
Gober Rev J B (Methodist).
Horner Rev J E (Baptist).
Meador J H, blacksmith.
Shi S P, physician.
Smith F M, Gin, Mill and General Store.
Wade G B, physician.

ROSE. A discontinued postoffice in Lee county. Send mail to Giddings.

ROSEBUD. Formerly known as Mormon, is in Falls county, 20 miles south of Marlin, the judicial seat, and about the same distance north of Cameron, both of which places afford banking and shipping facilities. Mail, tri-weekly. A. Taylor, postmaster.

Grube Bernard D, corn mill and gin.
Taylor Allin, Blacksmith and Wagonmaker.

ROSE HILL. A settlement in Harris county, 150 miles east of Austin, 35 northwest of Houston, the county seat, and 7 north of Cypress Top, the nearest railroad station. Houston is the nearest banking point. Settled in 1849, it contains 3 cotton gins, a church and a district school. Population, 100. Mail, semi-weekly. Mrs. M. Witt, postmaster.

Alhvelt Robert, physician.
Bauer W, cotton gin.
Frochlin Fritz, blacksmith.
Gehrt Paul, carpenter.
Hille J F O, physician.
Hirsh A, general store.
Hoffman H, general store and cotton gin.
Krug I, cotton gin.
Metzler J F W, physician.
Mueschke Fritz, general store, grist mill and gin.
Seidel Gustave, justice of peace.
Witt Mrs Minna, General Store, Grist Mill and Gin.

ROSELAND. A postoffice in Collin county, 20 miles northwest of McKinney, the judicial seat, and 10 east of Pilot Point, the nearest banking and shipping point. Population, 21. Mail, semi-weekly. J. H. L. C. English, postmaster and general store.

ROSENBERG. Is located on the Brazos river, and on the G., H. & S. A., the G., C. & S. Fe and N. Y., T. & M. Rys, in Ft. Bend county, 3 miles southwest of Richmond, the judicial seat and nearest banking point. Population, 200. Tel., W. U. Exp., W., F. & Co. B. R. Brown, postmaster.

Brown & Co, General Store.
Ebell L, hotel.
Fahey C, railroad agent.
Fox Edward, telegraph agent.
Gwin E, hotel.
Kaffenberger H, general store.
Mulcahy R T, saloon.
Whiting S, agent Wells-Fargo express.

ROSENTHAL. A village in McLennan county, 10 miles south of Waco, the judicial seat, usual banking and shipping point. Contains 2 churches and a steam cotton gin and corn mill. Population, 75. Mail, tri-weekly. A. W. Storrs, postmaster.

Clark P A, physician.
Deitz E C, meat market.
Deitz P J, live stock.
French John, blacksmith.
Griffin G W, live stock.
Storrs A W, Mill, Gin and General Store.

E. A. Atlee. Established 1881. Frank B. Earnest. **Atlee & Earnest,** (Successors to McLane & Atlee.) ATTORNEYS-AT-LAW, Laredo, Texas.

P. J. KELLER, Send for Prices. DALLAS, TEXAS.

MONEY LOANED ON REAL ESTATE { By the State Trust Co., Responsible Agents throughout Texas. Dallas, Texas. Bonds and Bank Stocks Bought and Sold. We want Correspondence Solicited.

ESTB. 1847. J. R. MORRIS' SON { Manufacturer of Galvanized Iron Cornices, Copper, Tin and Sheet Iron Work. PLUMBING, GASFITTING, Etc. HOUSTON, TEXAS.

ROSS. A postoffice on the H. & T. C. Ry, in McLennan county, 11 miles north of Waco, the judicial seat and nearest banking point. Tel., W. U. Mail, daily. S. B. Jones, postmaster.

Ballard E P, railroad and tel agent.
Johnson & Jones, General Store.

ROSSER. A discontinued postoffice in Kaufman county. Send mail to Scurry.

ROSSTON. A post village in Cooke county, 22 miles southwest of Gainesville, the county seat, nearest railroad station and banking point. Population, 150. Mail, daily. M. P. Moseley, postmaster.

Brick & Campbell, general store.
Davis A C, music teacher.
Dills House, H J Dills propr.
Dills H J, blacksmith and hotel.
Durrie Charles, grist mill and gin.
Harper J R, physician.
Howard Miss Millie, music teacher.
Jones E T, physician.
McClue H, druggist.
McLure John, wagonmaker.
McLure W T, justice of peace.
Moseley M P, Grocer.
Robinson W G, shoemaker.
Ross J D & D P, general store.
Sharp P A, blacksmith.
Thompson & Durrett, drugs and groceries.
Weaver J B, grist and saw mill.

ROSSVILLE. A settlement on Atascosa creek, in Atascosa county, 18 miles northwest of Pleasanton, the county seat, and 15 southeast of Lytle, the nearest railroad station. San Antonio, 28 miles distant, is the nearest banking point. Settled in 1876, it contains a steam grist mill and cotton gin, 3 churches and a school. Population, 150. Mail, daily. Mrs. V. O. Patterson, postmaster.

Bailey F A, General Store, Grist Mill and Gin.
Roderigues Thomas A, general store.
Wilkins J, physician.

ROUGHROCK. A postoffice in Blanco county, 18 miles northwest of Blanco, the judicial seat, and nearest banking point, and 40 from Burnet on the A. & N. W. Ry. Population, 100. Mail, semi-weekly. J. R. B. Fairchild, postmaster.

Alen Henry, grist mill.
Coner Rev S A (Presbyterian).
Fairchild J R B, General Store and Live Stock.
Haile Rev J R (Baptist).
Hardeman James, miner.
McLendon Rev B H (Methodist).
Smith Edward P, live stock.

ROUND MOTT. A postoffice in Wharton county, 30 miles southwest of Wharton, the judicial seat, 9 north of Ganado, the nearest shipping point, and 18 northeast of Edna, the nearest banking point. Mail by special supply. J. A. Rathke, postmaster.

McDow Alex, justice of peace.

ROUND MOUNTAIN. A settlement on Cypress creek, in Blanco county, 25 miles north of Blanco, the county seat. Marble Falls, 12 miles distant, is the nearest railroad station, and Burnet, 27 miles distant, the nearest banking point. Two churches and a public school are sustained. Stages tri-weekly to Blanco. Population, 200. Mail, tri-weekly. Mrs E. F. Martin, postmaster.

Gallaway N C, General Store.
Kromer C H, shoemaker.
Martin Mrs E F, hotel and livery.
Rice James, general store.
Waters & Martin, blacksmiths.
Wedekind Bros, grist mill and gin.

ROUND ROCK. A lively little city located between the waters of Brushy creek on the north and Lake creek on the south of the town, and on the I. & G. N. R.R., at the junction of the Georgetown division of the same road, 19 miles north of Austin and 10 south of Georgetown, the county seat. It contains Presbyterian, Methodist and Baptist churches, a Presbyterian college, and a weekly paper, the *Round Rock News.* Cotton, wool, hides, grain and lime form the shipments. Exp., Pacific. Tel., Erie and W. U. Population, 1,000. Mrs. Kate M. Martin, postmaster.

Adams B T, grist mill.
Bawden J H, dentist.
Bernheim Morris, general store.
Black Christopher C, physician.
Boone Rev J D (Presbyterian).
Brooks Augustus J, lumber.
Canora Paul, confectioner.
Christian J W, justice of peace.
Christie Harry E, propr Williamson County Bank.
Cox & Triggs (Wm F Cox, Wm H Triggs), general store.

Church Steeples, Towers, Etc. Painted. Apply for particulars DALLAS SIGN and CARRIAGE WORKS, 10 AKARD ST. (formerly Sycamore St.), DALLAS, TEXAS.

Graves & Vinton Co. DALLAS, TEXAS. We Furnish Money on Texas Lands. Low Rates. Plenty of Money. WRITE TO US.

Davis Bulley, saloon.
Davis & Woodward (Thomas A Davis, Clarence Woodward), brewers' agents.
Dickson Joseph, carpenter.
Diggs Edward E, lawyer.
Dobbs Rev C H (Presbyterian).
Dooley Sylvester V, hardware.
Dumas Archibald M, confectioner.
Euhl House, Seren Euhl propr.
Euhl Seren, propr Euhl house.
Field Rev C S (Methodist).
Gantt W Andrew, grocer.
Ganzert Fritz, grist mill.
Garcier Apefanio, restaurant.
Gibbs Willis, barber.
Grondel & Praytor (B G Grondel, Wm B Praytor), photographers.
Gunles A, Livery Stable. (*See adv, p 838.*)
Haas Charles, agt I & G N Ry.
Hall Mrs Evaline, milliner.
Hall Mrs Sarah, dressmaker,
Halverson Benjamin C, blacksmith.
Hardin Samuel S, Livery, Feed and Sale Stables. (*See adv, p 838.*)
Hauff Harold H, notary.
Haynes Ralph, carpenter.
Holloway Joseph A, physician.
Hudson Samuel E, physician.
Johnson Dr James H, druggist.
Johnson Smith M, druggist.
Linscott Mrs Emma R, milliner.
Martin Mrs Kate M, postmaster.
Miles Samuel J, shoemaker.
Morrow Wm A, ticket agt I & G N R R.
Murray Robert B, saloon.
Osborne Frank & Co (Frank and D Sterling Osborne), General Store.
Pedersen Hans, blacksmith.
Pennington Austin, carpenter.
Peterson John, carriagemaker.
Robertson J D & Son (John D and John D jr), general store.
Robinson Eustis P, hardware.
Round Rock College, A S J Steele prin.
Round Rock News, H G Wood editor and propr.
Sandquist A M, carpenter.
Schewe Joseph, furniture.
Simmons Bros (David P, Wm M, Caleb E and Samuel S), marble works.
Smith Wm W, harnessmaker.
Smith's Hotel, Mrs M A Smith propr.
Snow Abner, carpenter.
Stamp Rev M S (Baptist).
Steele Albert S J, prin public schools and Round Rock College.
Taliaferro Washington A, meat market.
Union Co-operative Association, R M Womack agt, general store.
Walsh Wm & Co (Wm Walsh), lime mnfrs.
Wiess Massena, General Store, Grain Dealer and Cotton Buyer.
Williamson County Bank, Harry E Christie propr.
Womack Robert M, agt Union Co-operative Association.
Wood Horace G, prop Round Rock News.
Woodward Clarence, saloon.
Woodward C E, cotton gin.
Woodward C S & L S (Charles S and Letton S), cotton gin.
Yancey & Snow (Robert Yancey, Claude Snow), meats.
Yates Mrs Louise E, grocer and telephone agent.
Young Thomas R, prop Young's hotel.

ROUND TIMBER. A postoffice in Baylor county, 300 miles northwest of Austin, 19 southeast of Seymour, the county seat and banking point, and 55 southwest of Wichita Falls, the nearest railroad station. Population, 25. Mail, tri-weekly. P. C. Sams, postmaster.

Mills C C & Co, general store.
Sams P C, General Store.

ROUND TOP. A village on Cummings' creek, in Fayette county, 16½ miles northeast of La Grange, the county seat, and 6 from Carmean, the nearest railroad station. La Grange is the nearest banking point. It contains 4 cotton gins and grist mills, a church and good schools. Exports cotton. Population, 300. Mail, daily. Alex. Von Rosenberg, postmaster.

Becker August, saloon.
Eichler G, gin and mill.
Froelich G, photographer.
Ginzel W, stoves and tinware.
Helmecke O, blacksmith.
Helmecke U F, wheelright.
Kaiser I G, shoemaker and saddler.
Kneip Bros, gin and mill.
Marburger I, gin and mill.
Menthard Rev A (Baptist).
Pfaender A, blacksmith.
Rummel W, gin and mill.
Shiege Charles, cigar mnfr.
Shulze C L & Son, general store.
Umland W J H, general store and saloon.
Von Rosenberg Alexander, General Store and Agricultural Implements.
Von Rosenberg H E, grocer and cigar manufacturer.
Von Rosenberg John, general store.

ROWLETT. On the M. K. & T. Ry.,

CLOWER & HARRIS, Dealers in Electrical Supplies, Contractors for all kinds of ELECTRICAL WORK. DALLAS, TEXAS. Dealers in all Sizes of MOTORS and ELECTRIC LIGHT PLANTS.

The Worth Dallas Business Colleges. Oldest, BEST and CHEAPEST Schools in the South. Been in continuous session 16 years. The only Schools that have taken gold medals at State Fair. For fine Catalogue and Specimens of Penmanship, address F. P. PRUITT, President, FORT WORTH or

ANGLO-TEXAN LAND AND LOAN CO. Real Estate Agents and LAND AUCTIONEERS. Head Office, 735 Elm Street, DALLAS, TEXAS.
We sell homes on the easiest installment terms all over DALLAS. Consult us for terms. Correspondence solicited.

TEXAS & PACIFIC RY. — THE GREAT POPULAR ROUTE — BETWEEN THE EAST AND WEST.

in Dallas county, 20 miles northeast of Dallas, the county seat and nearest banking point. Contains 2 cotton gins, a saw mill and a grist mill. Population, 200. Exp., Pacific. Tel., W. U. B. A. Harris, postmaster.

Alexander W E, blacksmith.
Coyle J H, saw mill and gin.
Graham S H, railroad and telegraph agent.
Graham & Harris, drugs and groceries.
Harris Benjamin A, Physician.
Henen A L, grocer.
Howsley D W, general store.
Richard R J, mill and gin.

ROXTON. A village on the G. C. & S. Fe Ry, in Lamar county, 13 miles southwest of Paris, the judicial seat and nearest banking point. Contains 3 churches, a school and 2 steam grist mills and cotton gins. Exp., W., F. & Co. Tel., W. U. Population, 200. J. A. English, postmaster.

Bywaters A H, general store.
Bywaters Walter, Druggist.
Carlisle W H, physician.
Dentin & Rible, grist mill and gin.
Fletcher J H, grist mill and gin.
Forrest J F, grocer.
Hockleman G J, general store.
Jones G W, grocer.
Manness M D, physician.
Manness M H, physician.
Meador J M, carpenter.
Miller W B, physician.
Paschcu P, blacksmith.
Ryburn R M, railroad, exp and tel agt.
Saiu I E, blacksmith.
Slayton & Goudy, blacksmiths and wagon-makers.
Terrell G D, general store.
Walker Z R, hotel.
Wight J F, general store.

ROYAL. A country postoffice in Lipscomb county, 10 miles west of Lipscomb, the county seat, and 25 north of Canadian, the nearest banking and shipping point. Mail, tri-weekly. W. Morton, postmaster.

ROYSE CITY. A town on the D, & G. div., M. K. & T. Ry, in Rockwall county, 8 miles northeast of Rockwall, the judicial seat and nearest banking point. It contains 2 steam cotton gins and 1 grist mill, Baptist, Christian and Methodist churches, and a weekly newspaper, the *Royse City Alta*. Exp., Pacific. Tel., W. U. Population, 1,000. George E. West, postmaster.

Adams Dr W H, druggist.
Alta, James W Crayton editor and publr.
Bailey T W, hotel and general store.
Barton & Barton, physicians and druggists.
Beavis Sisters, milliners.
Chisholm J E, barber.
Crayton James W, editor and publr Alta.
Crutcher H, Hardware.
Edwards & Horton, carpenters.
Green, hotel.
Holander H, saloon.
Horton & Edwards, carpenters.
Houser W H, cotton gin.
Jewett, Yerger & Co, general store.
Johnston J F, grocer.
Jones C L & Son, General Store.
Lloyd, physician.
McCreary & Wood, hardware and grocers.
McDowell Miss Lou, music teacher.
Miller & Dodson, furn and farm impts.
Orr L P, meat market.
Peterson & Lane, general store.
Rease & Rease, livery.
Stacy John, carpenter.
Terrell J W, meat market.
Vernon R H, grocer.
West Bros, General Store.
Williams & Rownds, blacksmiths.
Wyche J L, cotton gin.

RUNGE. On the S., A. & A. P. Ry, in Karnes county, 8 miles east of Helena, the judicial seat. Has a steam cotton gin and grist mill, a private bank and a weekly newspaper, the *Karnes County News*. Stages daily to Goliad and Helena. Exp., Pacific. Tel., W. U. Population, 175. W. H. Lakey, postmaster.

Banhaw O F, physician.
Farris T J, meat market.
Gillett E G, ed and publr Karnes Co News.
Huck H J & Co, lumber.
Karnes Co News, E G Gillett ed and publr.
Kennedy M L & Co, general store.
Krange Otto, saddler.
Meyer A, saloon.
Reiffert & Tips, general store and bankers.
Vickers D, general store.
Zinner A, general store.

RUNNELS. In Runnels county, 5½ miles northwest of Ballinger, the judicial seat, nearest banking and shipping point. Population, 50. Mail, daily. Mrs. Hudspeth, postmaster.

RUPEE. A postoffice in Falls coun-

W. J. B. Patterson, 425 East Houston St., SAN ANTONIO, TEXAS. Mortgages and Securities Negotiated.

McConnell & May, GENERAL TRADERS and REAL ESTATE AGENTS, 109 Akard Street, Dallas, Texas. Buy and Sell REAL ESTATE, Live Stock and Merchandise throughout Texas and the old States.

ty, 16 miles south of Marlin, the judicial seat, banking and shipping point. Mail, semi-weekly.

Belo A F, general store.

RURAL SHADE. A settlement in Navarro county, 186 miles northeast of Austin, 22 southeast of Corsicana, the county seat, and 8 southeast of Kerens, the nearest railroad station. Corsicana is the nearest banking point. Population, 75. Mail, semi-weekly. A. B. Quinn, postmaster.

Conyer B, general store.
Dixon & Posey, general store.
Ingram Vincent, mill and gin.
Inman W, grist mill.
Morris A B, blacksmith.
Newton James, blacksmith.
Sears A W, gin and mill.
Wilson Robert, cotton gin.

RUSK. An enterprising city, the county seat of Cherokee county, located on the Lufkin branch of the St. L. A. & T. Ry, 2 miles north of New Birmingham, 15 southeast of Jacksonville, and 223 northeast of Austin. The Eastern Texas Penitentiary is located here, the convicts being principally employed in the manufacture of articles made of iron, smelting works being operated by the state. Iron of the best quality and in large quantities is found here and in the surrounding counties. The city has 4 churches, good schools, a bank, a new court house, saw and planing mills, brick yards and 2 weekly newspapers, *The Standard-Enterprise* and the *Cherokee Herald*. Ships lumber, cotton, hides and articles made of iron. It has telephone service. Population, 2,500. Tel., W. U. Exp., Texas. Miss M. E. Trimble, postmaster.

Adams Frank, painter.
Atterbury E M, painter.
Aycock Miss J, music teacher.
Bagley J P, saw mill, 7 miles e.
Barrett Robert A, genl mngr East Texas Penitentiary.
Barron Luther W, lawyer.
Barron Samuel B, county clerk.
Bergman Solomon, pres Rusk and New Birmingham Street Ry.
Black P T, saloon.
Bloomfield B K, carpenter.
Bonner F W & Son (Mrs F W, Wade and Thomas H), (Capital $75,000), Bankers, at Rusk and New Birmingham, Tex.
Bonner's Opera House, Charles P Smith mngr.
Bonner Wade, insurance.
Bothwell J H & Co (John H Bothwell, Wm P Adams), saloon.
Bush Edwin W, lawyer.
Cherokee Herald, John A Padon Propr.
Cobble Thomas H, general store.
Comer House, Thomas W Reeves propr.
Cook Thomas S (agt), general store.
Copeland James O, mayor.
Cothern J Oliver, saw mill.
Curtis Mrs S R & Co (Mrs Sarah R Curtis, Miss R M Ricketts), milliners.
Dickinson Eldridge C, Attorney-at-Law.
Douglass E G, asst supt State penitentiary.
Edmundson Joe & Co (Joseph Edmundson, L Holman Smith), general store.
Evans James I, saloon.
Fairris George S, Attorney-at-Law.
Farmer Memory W, wagonmaker.
Fay John, meat market.
Finty Thomas jr, railroad and exp agent.
Ford Charles E, cotton gin.
Frazer Isaac K, physician.

A. D. ALDRIDGE & CO., DALLAS, TEXAS, Stationers, Printers and Bookbinders. LEGAL BLANKS for Courts, Attorneys and Real Estate Agents. Blank Books in Stock and Made to Order. WE DO ONLY FIRST-CLASS WORK, AND GIVE FULL VALUE FOR YOUR MONEY.

R. M'CLURE. J. P. GIBSON.

McCLURE & GIBSON,
ATTORNEYS-AT-LAW
and LAND AGENTS.
Land Litigation A Specialty.
RUSK, - - TEXAS.

SIMPSON & HUFFMAN, Real Estate Agts., Dallas, Tex. The Cheapest and Most Fertile Black Lands and Ranches For Sale. 49,000 Acres Splendid Farm Lands Bought at Foreclosure Sale, offered at 50 Per Cent. of Value. Four Millions of Dollars Loaned in Texas. FUNDS FOR INVESTMENT SOLICITED.

E. F. Bosley, BRICK BUILDING RAISER AND MOVER, 175 LA SALLE STREET, CHICAGO, ILL.

HOG AND CHICKEN CHOLERA Cured by Using BIG 5 CURE. BIG 5 REMEDY CO., LIVINGSTON, TEXAS.

Freedman & Bro (Levi and Samuel), general store.
Freedman Abraham, confectionery.
Fuqua Wm A, brick mnfr.
Goree Thomas J, supt State penitentary, res Huntsville.
Gossett Robert D, physician.
Gregg & Morris (Elbert L Gregg, Robert H Morris), Lawyers and Land Agents.
Guinn Frank B, lawyer.
Guinn Heflin S, county surveyor.
Guinn Lee D, physician.
Hamilton Rev J C (Presbyterian).
Hawkins Rev H W (Methodist).
Hitchins M, harnessmaker.
Holcomb John & Co (C F and Wm Holcomb, George Singletary), lumber mnfrs.
Holcomb & Vining (George W Holcomb, Joseph W Vining), furniture, pianos and sewing machines.
Hopkins Joseph D, grocer.
Jackson Andrew, district clerk.
Jacobs Winfield, saw mill.
Jameson Wm G, physician.
Jameson W G & Co (Wm G and Mary C Jameson), druggists.
Johnson John W, physician.
Johnson, Reaves & Johnson (George M and Charles V Johnson, Stephen D Reaves), Land and Collection Agents; Offices at Rusk and Tyler.
Jolly Rev I V (Presbyterian).
Jones & Henry, saw mill, 5 miles s e.
Kerby Rev E A (Methodist).
Kliehr John, baker.
Lang & Fay, meat market.
Leake Ewell I, shoemaker.
Lester Alvin O, dentist.
Lester & Chadick (Ellis R Lester, Herschel P Chadick), meat market.
Levi Thomas, restaurant.
Loggins & Hall, carpenters.
Long Wm P, Propr Long House and Livery.
Long & Jolly (John B Long, I V Jolly), Publrs of the Standard-Enterprise.
Looney Quin C, county treasurer.
Lord J M, jeweler.
McClung & McCabe, hardware.
McClure & Gibson (Robert McClure, James P Gibson), Attorneys-at-Law and Land Agents. (*See adv, p 845.*)
McCord Andrew H, physician, 8 miles e.
Mallard Jeff J, grocer.
Maness Temple H, grocer.
Martin Charles H, lawyer.
Mathews Mrs Harriet, music teacher.
Meeks & Evans (John Meeks, Bacomb Evans), livery.
Milburn John R, grocer.
Miller Mrs Christina, general store.
Miller & Fuqua (Theodore Miller, Wm A Fuqua), contractors.
Montgomery J A, county attorney.
Moore T M & Son (Thomas M and S W), carpenters.
Moore & Dickinson (Thomas C Moore, Eldridge C Dickinson), Real Estate Agents.
Morris Mrs M A, music teacher.
Morris Hon Robert H, State Senator.
Neeley George D, asst financial agt State penitentiary.
Newton Charles W, painter.
Newman Charles P, Saloon and Billiards.
O'Day Patrick H, confectionery.
Ogletree T J, insurance.
Owen, Slosson & Co (Andrew J Owen, Wm B Slosson), Law, Real Estate and Insurance. (*See adv, p 775.*)
Padon John A, Propr of the Cherokee Herald.
Parish Wm G, financial agent State penitentiary, residence Huntsville, Texas.
Parker Rev E W H (Baptist).
Parks Thomas M, meat market.
Perkins James I, district judge.
Perry Wm, nursery, 7 miles w.
Philleo Miss Laura, music teacher.
Priest & Newman (E Albert Priest, Charles T Newman), saloon.
Pryor R & Son (Robert and James T), lumber mnfrs.
Pullen W B, physician.
Pullen Mrs W B, music teacher.
Reagan John B, sheriff.
Reagan & Evans (Wm R Reagan, John B Evans), livery.
Reed Lemuel H, justice of peace.
Reeves Thomas W, propr Comer house.
Renn Benedict, baker.
Ricketts Wm, painter.
Riley & Priest (John R Riley, E Albert Priest), saloon.
Runnels James, blacksmith.
Rusk Silver Cornet Band, Prof S H Miller leader.
Rusk & New Birmingham Street Ry, Solomon Bergman pres.
Simmons Augustus A, general store.
Singletary T H, tax collector.
Slosson W B, live stock.
Smith Charles P, jewelry.
Smith Rev J Thomas (Methodist).
Smith M M, painter.

Howeth Bros. & Hulen, REAL ESTATE AGENTS, GAINESVILLE, TEX. See Card, Page 8.

Austin Loan & Trust Co., **Bonds, Mortgages, Loans.**
Board of Trade Bldg., Austin, Texas. (See Page 7.)

Sommers James W, general store.
Spring Nicholas W, physician.
Stafford Benjamin A, prin public school.
Stahle Edward S, general store.
Standard-Enterprise The, Long & Jolly Publishers.
Sturdevant Junius K, physician.
Suit John, harnessmaker.
Summers James W, general store.
Tatham J F, marshal.
Trimble Miss Maggie E, Postmaster.
Tribble & O'Brien (John Tribble, Frank P O'Brien), brick manufacturers.
Wells Henry, barber.
Wheelis I M, painter.
White Omar P, Druggist and Stationer.
Whitman M J, county and probate judge.
Wiggins John T, assessor.
Wiggins Oscar, blacksmith.
Willson Samuel P, county attorney.
Wrenn Benedict, grocer.
Wycough Rev W H (Presbyterian).

RUSSELL. A postoffice in Leon county, 15 miles north of Centreville, the judicial seat, and 19 southeast of Buffalo, the nearest shipping point. Mail, semi-weekly.

RUSSELL GAP. A discontinued postoffice in Bosque county, 10 miles northwest of Meridian, the county seat, to which point mail should now be sent.

RUTERSVILLE. A post village in Fayette county, 6 miles northeast of La Grange, the county seat, nearest railroad station and banking point. Population, 175. Mail, daily. H. Amberg, postmaster.

Amberg H, General Store.
Herdler & Mischer, gin and grist mill.

RUTH. In Coryell county, 9½ miles south of Gatesville, the judicial seat, banking and shipping point. Mail, semi-weekly. J. O. Black, postmaster.

Brown J M & Son, gin and grist mill.
Laughlin J G, Blacksmith and Wheelwright.
Lewis A D, physician.
McDonald R D, physician.
Smith R C, physician.

RUTHFORD. Wichita county. Postoffice discontinued. Send mail to Iowa Park.

RYLIE. A postoffice on the T. T. R. R., in Dallas county, 12 miles southeast of Dallas, the county seat, and nearest banking point. It contains 2 churches, and a district school. Population, 45. Mail, daily. J. H. Cox, postmaster.

Cox J H, general store.
Freeman W S, general store.
Gilcrease H L W, grist mill and gin.
Paul G W, general store.
Pinkston S H, blacksmith.

SABINAL. A settlement on the G., H. & S. A. Ry, and on the Sabinal river, in Uvalde county, 150 miles southwest of Austin, and 21 northeast of Uvalde, the county seat. San Antonio is the nearest banking point. Settled in 1854, it contains a public school and a church. Population, 150. Tel., W. U. Exp., W., F. & Co. Louis M. Peters, postmaster.

Barnard C W, live stock.
Blackley D E, live stock.
Braden Jacob, live stock.
Carter L S, live stock.
Fenley J M, live stock.
Green C S, live stock.
Hiles W S, live stock.
Mathews J L, live stock.
Mitchell A T, hotel.
Peters Bros, General Store.
Pickford C H, live stock.
Shane Henry, live stock.
Wilson J T, railroad, exp and tel agt.

SABINE PASS. A village on the S. & E. T. Ry, in Jefferson county, 277 miles southeast of Austin and 30 south of Beaumont, the county seat and nearest banking point. Settled in 1832, it contains a church, a district school and several stores. The fearful storm of October 12, 1886 devastated the town. It now contains about 400 population. Wool, hides, live stock and lumber comprise the principal shipments. Tel., W. U. Exp., W., F. & Co. Miss Zada Gripon, postmaster.

Bell A C, civil engineer.
Bell T C, deputy collector U S customs.
Formingo Joseph, saloon.
Garner Rev Leonard (Methodist).
Gillian J J F, general store.
Gripon Miss Zada, Postmaster and Music Teacher.
Harris John J, general store.
Higby Gus, general store.
Hyatt F A, contractor.
Johnson Bradley, live stock breeder.

THE TEXAS ADVERTISER AND MANUFACTURERS' JOURNAL. Consolidated with the Texas Land and Immigration Journal. Published Semi-Monthly at Dallas, Texas. Subscription, $1.00 A Year.

Capital Business College, Austin, Texas. (Brueggerhoff Bldg). Commercial School School of Penmanship, Telegraphy, Shorthand, Typewriting and Music. Write for Catalogue. O. G. NEUMANN, Principal.

Arbuckle & Sons, (Established in Jefferson in 1866) BANKERS AND BROKERS, 807 Main St., Dallas, Tex. Desirable Investment Securities Bought and Sold.

TEXAS LANDS. LEASE, SELL, MANAGE, PAY TAXES ON AND PROTECT LANDS IN EVERY COUNTY OF TEXAS AT LOW RATES. SATISFACTION GUARANTEED. TRUEHEART & CO., GALVESTON, TEXAS.

Johnson B J, live stock breeder.
Jolley George, blacksmith.
McCall Mrs A, live stock breeder.
McGaffey Neil, live stock breeder.
McReynolds F C, live stock breeder.
McReynolds R A, land agent.
Marty Joseph & Sons, vessel caulkers.
Paine G W, carpenter.
Perkins A N, physician.
Plummer O S, general store and hotel.
Plummer O S & Co, stevedores.
Rousard M, live stock breeder.
Smith Wm, sailmaker.
Webb W J, justice of peace.

SABINETOWN. A discontinued postoffice in Sabine county, 10 miles east of Hemphill, the county seat. Send mail to Milam.

SAGINAW. A discontinued postoffice on the G., C. & S. Fe and Ft. W. & D. C. Rys, in Tarrant county, 8 miles from Ft. Worth, the judicial seat, mailing and nearest banking point

SAINT ELMO. A postoffice in Travis county, 4 miles south of Austin, the county seat, nearest railroad station and banking point. Population, 50. Mail, daily. H. Radam, postmaster.

Radam Henry, General Store.
Wilson W S, cotton gin.

SAINT HEDWIG. A village in Bexar county, 98 miles southwest of Austin, and 18 east of San Antonio, the county seat, nearest railroad station and banking point. It contains 4 churches, schools, grist mills and cotton gins. Stages daily to San Antonio and Stockdale. Population, 500. Mail, daily. Joseph M. Zizik, postmaster.

Felix Theodore, general store, grist mill and gin.
Jones Jessie & Son, grist mill and gin.
Pieseck Peter, blacksmith.
Przybyszewski Joseph, wheelwright.
Zizik Joseph M, General Store.

SAINT JO. A flourishing town located on the Elm fork of Trinity river and on the Gainesville, Henrietta & Western div. M., K. & T. Ry, in Montague county, 12½ miles northeast of Montague, the judicial seat and nearest banking point. It was settled in 1868, and is surrounded by one of the finest and most productive sections of country in the State, for which it is the receiving and distributing point. It contains 3 churches, a commodious school building, a steam cotton gin and grist mill, a steam roller flour mill with a capacity of 100 barrels, numerous special and general stores, and a live weekly newspaper, the *Herald*. Telephone connection with Gainesville, Burlington and Montague. The shipments, which are large, comprise cotton, wheat, oats, corn, fruit, vegetables, hides, wool, etc. Exp., Pacific. Tel., W. U. Population, 1,000. A. C. Ross, postmaster.

Alamo Hotel, Mrs Harriet Price propr.
Allen W D, dry goods and clothing.
Anderson Rev James (Presbyterian).
Anthony W E, grist mill and gin.
Baggess J H, notary and land agent.
Bailey & Nelson, blacksmiths.
Baker Mrs Kate T, notions.
Bellah Bros, grocers.
Bellah J D, dry goods and clothing.
Browder J M & Bro, live stock.
Cagle A P, general store.
Cameron Rev E D (Methodist).
Carver & Philpott, druggists.
Catlett G C, live stock.
Chancy J H, groceries and hardware.
Crump J G, physician.
David D L, grocer.
Davis & Blevins, hardware.
Devenport W A, carpenter.
Dickson J M, saloon.
Farmers' Hotel, W L Gooch propr.
Field H D & Bro, live stock.
Frie Dr H C, druggist.
Giles J B, harness.
Gillenwaters & Whaley, Grocers.
Gooch W L, hotel and livery.
Grant Bros, live stock.
Harwood Richard, carpenter.
Hendricks J J, blacksmith and wagonmkr.
Herald, J B Goodlett propr.
Herndon H T, physician.
Howell C B, grocer.
Hunt H W, attorney.
James S A, carpenter.
Johnson & Whaley, boots and shoes.
King B B, carpenter and undertaker.
King & Fordtram, saloon.
Lyon & Gribble, lumber.
McDurmott P P, railroad, exp and tel agt.
Meador Bros, dry goods and groceries.
National Building and Loan Association, D C Blevins Pres, M H Whaley Treas.
Parsons & King, grocers.
Pembrook W A, barber.
Phillips J H, dry goods.
Phillips Rev J H (Baptist).

J. W. BYRNES, —GALVESTON, TEXAS.— Contractor for Shell and Gravel Roofing, Sanitary Flooring, WOOD and ASPHALT PAVING for STREETS and SIDEWALKS.

Liver and Kidney Troubles, also Diphtheria, are harmless when you have WM. RADAM'S MICROBE KILLER. Manufactured at AUSTIN, TEXAS. (See Page 6.)

Phillips J M, barber.
Pinkerton Miss Annie, milliner.
Pinkerton T J, carpenter.
Price Mrs Harriet, propr Alamo hotel.
Puryear Z T, groceries and dry goods.
Rane Mrs T J, milliner.
Roberson John A, photographer.
Ross A C, books and stationery.
Saint Jo Academy, D C Blevins pres.
Saint Jo Milling Co, W D Allen pres, J D Bellah sec and treas.
Sampson R F, justice of peace.
Scott J L & Son, furniture.
Singleton Bros, carpenters.
Thomas & Giles, saloon.
Ward A G & Co, dry goods and notions.
Watson John, grocer.
Yeck W R, tinsmith.

ST MARY'S. A post village on Copano bay, in Refugio county, 18 miles south of Refugio, the county seat, and 15 northwest of Rockport, the nearest rail approach. Corpus Christi is the nearest banking point. It contains a church and a district school, and the shipments comprise cotton, wool, hides and pecans. Population, 200. Mail, daily. John Gray, postmaster.

Carpenter Floyd, general store.
Gray John, Shoemaker.
Tockford R J, carpenter and wheelwright.
Wells W C, builder.

ST. PAUL. A postoffice in Collin county, 250 miles northeast of Austin, and 11 south of McKinney, the county seat, nearest railroad station and banking point. Population, 30. Mail, tri-weekly.

Walden J A, general store.
Walden, Howery & Parker, grist mill and gin.

SALADO. A village on river of same name, in Bell county, 73 miles northeast of Austin, and 9 southwest of Belton, the county seat, nearest railroad station and banking point, It contains 3 churches, a college, a grist mill and 2 cotton gins. Shipments, cotton, corn, wool and hides. Stages daily to Belton; fare, 50 cents. Population, 600. Mail, daily. T. F. Rampy, postmaster.

Adams Miss May, music teacher.
Armstrong J A, physician.
Baker B F, barber.
Barber W W & Son, blacksmiths and carpenters.
Barton R W, physician.
Burter L C, justice of peace.
Caskey J W & J H, grocers.
Davis J M G, grocer.
Foard L D, boots and shoes.
Griffith A B, general store.
Guthrie Dr J E, druggist.
Griffith & Jarmagin, cotton gin.
James & Vernon, blacksmiths.
Law J D, physician.
McKandles J A, General Store and Hotel.
Russell B V, general store.
Salado Co-operative Assn, general store.
Scranton J A, livery.

SALEM. A discontinued postoffice in Newton county. Send mail to Larch.

SALESVILLE. A postoffice in Palo Pinto county, 25 miles northeast of Palo Pinto, the county seat, and 21 northwest of Weatherford, the nearest railroad station and banking point. Settled in 1878, it contains a church and school. Stages daily to Weatherford and Graham. Population, 30. Mail, daily. T. H. Hammon, postmaster.

Dow Wm, blacksmith.
Hammon T H, dry goods and groceries.

SALISBURY. On the Ft. W. & D. C. Ry, in Hall county (unorganized), 30 miles southeast of Clarendon, the nearest banking point. A weekly newspaper, the *Hall County Record*, is published. Exp., Pacific. Tel., W. U. Population, 45. W. P. Jones, postmaster.

Ballou H M, hardware.
Barnes D R, general store.
Blanchard & Sime, real estate and publrs Hall Co Record.
Dickson W L R, general store.
Hall County Record, Blanchard & Sime editors and publrs.
Hastings E M, hotel.
Henderson V H, railroad, exp and tel agt.
Jones W P, General Store.
Mayfield J S & Co, lumber.
Spencer A D, carpenter.
Thrasher A L, blacksmith.

SALTILLO. A settlement on the St. L., A. & T. Ry, in Hopkins county, 15 miles east of Sulphur Springs, the county seat and banking point. It contains a cotton gin and grist mill, 2 churches and a school. Population, 75. Mail, daily. J. D. Arthur, postmaster.

LIVE STOCK BREEDERS AND DEALERS, N. I. DULANEY & BRO., SWEETWATER, TEXAS.

DENTISTS. OLDHAM & BAILEY, Popular Dentists, 506 Main St., opp. P. O., Fort Worth, Texas.

Texas Business College. TEACHES ACTUAL BUSINESS from the start. Catalogue free. Address E. M. CHARTIER, - PARIS, TEXAS.

Weir Plow Co. Monmouth, Ill. Branch House, Dallas, Texas. MANUFACTURERS OF ALL KINDS OF FIRST-CLASS Plows, Cultivators, Harrows, Wheel and Drag Scrapers, Etc.

Arthur J D, General Store, Railroad Agent and Lumber.
Arthur W E, grist mill and grocer.
Arthur W H, physician.
Hay Rev Wm (Methodist).
Huffman T D, barber.
Lawery Rev R W (Baptist).
Major E, hotel.
Stucky Rev W M (Methodist).

SAM. A discontinued postoffice in Parker county. Send mail to Angonia.

SAMUEL. A postoffice in Washington county, 7½ miles from Brenham, the county seat and nearest banking point. Mail, daily. Oscar Samuel, postmaster.
Kokomor Henry, grist mill and gin.
Samuel Rev Oscar (Lutheran).
Schlottmann & Quebe, grist mill and gin.
Sommer Fritz, grist mill and gin.

SAN ANGELO. A growing city, the county seat of Tom Green county, located at the terminus of the S. A. branch of the G., C. & S. Fe Ry, 226 miles west of Temple, and 299 northwest of Austin. The county, which is noted for its healthy climate, its fertile farming and grazing lands, its beautiful scenery, its vast herds of cattle, sheep and horses, its extensive plains and uplands, has an area of 2,648,290 acres, a bonded debt of $80,000, due in 10 to 20 years; 900,000 acres of school land, 10,500 acres of improved land, average value $10 per acre; 2,637,790 acres of unimproved land, average value $2 per acre; 13,476 acres of timbered land, consisting of pecan, live oak and cedar. Peaches, apples, plums, apricots, melons, grapes, pears and all kinds of nuts are successfully grown. Fine building stone is plentiful. It is watered by the Main Concho, North, Middle and South Concho and Colorado rivers, Spring creek, Dove creek and Pecan creek, all bold running streams. The city was settled in 1876, incorporated in 1889, and now has 6 churches, good public and private schools, a fine court house, water works, a fire department, 3 banks, a flouring mill, 2 ice factories, wholesale and retail stores, and 2 weekly newspapers, the *Standard* and the *Enterprise*. Exports cattle, sheep, horses, wool and pecans. Tri-weekly and weekly mail stages to all surrounding towns. Telephone connection. Population, 8,500. Tel., W. U. Exp., W., F. & Co. Dr. S. L. S. Smith, postmaster.

Adams Daniel B, carpenter.
Adams & Meinecke, well drillers.
Adney John, hotel.
Aldwell & Wensley (Wm L Aldwell, John J Wensley), steam laundry.
Allen Fred F, propr Concho house.
Armstrong Wm P, tel operator.
Artale Matteo, confectioner.
Austin Bros (Robert N and Wm D), blacksmiths.
Bailey Miss May, music teacher.
Baker Andrew J, hardware and impts.
Baker Searcy, D S Coleman mngr, lumber.
Ballard C, grocer.
Bates Elisha, capitalist.
Baze Frank, well driller.
Bennett Adrian R, confectioner.
Bennett Harry A, saloon.
Berrendo Stock Co, F B Ewing mngr, horse and cattle ranch.
Bird & Mertz (George J Bird, Mortimer L Mertz), live stock.
Biron John B, saloon.
Blocker S J, cattle ranch.
Boehrens A F & Sons, well borers.
Boit Henry H, painter.
Bolger Wm H, hardware.
Bond George, brewers' agent.
Bowman Rev J R (Presbyterian).
Briesh Paul, meat market.
Broome Claude A, dep dist and co clerk.
Broome C L, deputy U S marshal.
Brown & Wingfield (Ezekiel M Brown, Archer T Wingfield), druggists.
Bryan Edward W, dentist.
Burgess M M & Co (Mark M Burgess, Eugene Cartelidge), dry goods.
Caldwell James A, wool, hides, etc.
Callaway W H & Co (Wm H Callaway, Isaac E Jobe), general store.
Cameron Wm & Co, Wm S Kelly mngr, lumber.
Campbell Alvin, livery.
Carlisle James L, Agricultural Implements, Wind Mills, Tanks, Pumps, Wagons, Buggies, etc.
Chance Joseph, carpenter.
Chetwynd Godfrey J B, Civil Engineer and Surveyor.
Childress Wm, cattle ranch.
Cochran & Hill (Wm D Cochran, Jared W Hill), lawyers.
Coleman David S, mngr S Baker.
Concho Valley Fair Assn, Frank Lerch pres, Charles F Potter sec.
Concho House, F G Allen propr.
Concho National Bank (Capital, $50,000), Philip C Lee Pres, John Gaddis Vice-Pres, R B Talbert Cash.
Conner Bros, cattle ranch.

PIPES, PUMPS, BRASS GOODS. THE PANHANDLE MACHINERY & IMPROVEMENT CO., FORT WORTH, TEXAS.

FOR Awnings and Tents, BENSON & ROBINSON,
Cor. Ave. A and Tremont Street, GALVESTON, TEXAS.

For Information Concerning San Angelo, and the Concho Country,

ADDRESS

FRANK LERCH,

The Land Agent

CORRESPONDENCE SOLICITED.

SAN ANGELO, - TEXAS.

MILWAUKEE BRIDGE AND IRON WORKS

Design and Build All Kinds of

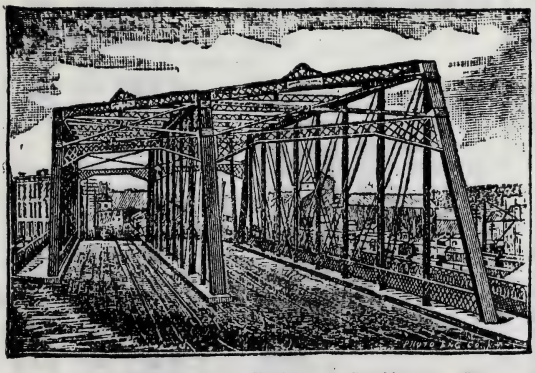

Wrought Iron Railway and Highway Bridges.

Trestles and Viaducts,

Counter-Balanced Equal-Armed Swing Bridges,

Engine Turn-Tables, Iron Piers, Roofs,

Wooden and Combination Bridges,

Bridge and Elevator Rods, Bolts and Castings,

Drift Bolts, Wrought Iron Water Pipe,

Solid Eye-Forged Eye Bars, Power Riveting, Etc.

Orders Solicited from Civil Engineers and Contractors.

J. D. O'Daniel, Bridge Builder, San Angelo, Texas, will Furnish Plans and Strain Diagrams. Specifications and Estimates Promptly Mailed on Application, Free of Charge. Send Notice of Bridge Lettings, and Apply for Information as to Cost of Iron Bridges, to

J. D. O'DANIEL, Agent for Texas, - San Angelo, TEXAS.

Wiener Beer. ALAMO BREWING ASSOCIATION, Manufacturers, KEG AND BOTTLED.
Cor. Camaron and W. Houston Sts., San Antonio, Tex.

TEXAS PAN HANDLE ROUTE
FROM THE SUMMIT TO THE SEA.
THE ONLY GREAT TRUNK LINE CONNECTING THE ROCKY MOUNTAIN REGION DIRECT WITH THE GULF COAST.

ALAMO CITY BUSINESS COLLEGE, SHORT-HAND, TYPE-WRITING and TELEGRAPH INSTITUTE, and NORMAL PENMANSHIP ACADEMY, San Antonio, Texas. Send for Catalogue.

Seeds! Seeds! Seeds in Bulk. FORT WORTH NURSERIES, Robt. Drumm & Co., Proprs. (Successors to Drumm & Baker Bros.)

Cornitius Ernst, stationery and news.
Crosson E E, sheep ranch.
Cunningham Wm S, Land and Loan Agent. (*See adv, opp.*)
Currie David, sheep ranch.
Dalley Charles A, Land and Loan Agent. (*See adv, p 855.*)
Davidson Edgar A, music teacher.
Dean John W, shoemaker.
Devine Michael, barber.
Dooley M J, railroad and exp agent.
Dressler Gustav, baker and conf.
Dubois Charles E, city recorder.
Duggan Edmund, district and county clerk and sheep ranch.
Early T P, physician.
Echols James W, live stock.
Ellis C H, dairy.
Erskine M H, cattle ranch.
Farr Louis, surveyor.
Feagle W M & Co (Warren M Feagle, Wm T S Keller), Proprs San Angelo Enterprise.
Fisher Henry C, Attorney-at-Law.
Fisher R H, pawnbroker.
Flanagan Roland A, jeweler.
Foote C D, cattle ranch.
Fort Concho Barracks, evacuated June, 1889.
Fowler Lon, horse ranch.
Freeze Peter K, farm implements and blacksmith.
Fritz Alexander J, Contractor and Builder.
Funk Joseph & Bro, cattle ranch.
Gaddis John, vice-pres Concho National bank.
Gafford Z D, architect.
Gantt A S, painter.
Gardonie Frank, barber.
Geiger John C, harnessmaker.
Godair Wm H, live stock com.
Guthrie Wm A (Murphy & Guthrie).
Gwin, Allen & Brown (George B Gwin, Frank S Allen, Charles R Brown), hardware.
Hagelstein Henry, blacksmith.
Halfin & Rueff (Leon Halfin, Charles Rueff), wool commission.
Hammons Elijah W, pianos and organs.
Hanson J O, county commissioner.
Hardy Arthur, lawyer.
Harris L B, stock ranch.
Harris R E & Bro (Robert E and John W), druggists.
Harry R E, mercantile broker.
Henderson Jeremiah M, deputy sheriff.
Hickley Harry N, agent Waters, Pierce Oil Co.
Hickley & Maclean (Harry N Hickley, Allan Maclean, ice mnfrs and brewers' agents.
Hillis Bob, Land Agent. (*See adv, p 855.*)
Hinde & Campbell, sheep ranch.
Holmsley Mrs L, milliner.
Holt Wm F, county commissioner.
Hotel San Angelo, R J Kimbrough, Propr.
Huffman J I, sheep ranch.
Huling Clay, barber and baths.
Ions Penrose N, insurance.
Irwin Cyrus H, brick mnfr.
Irvin P B, stock ranch.
Jackson & Co (Bird C Jackson, J N P Cramer), wool, grain and hides.
Johnson Clinton, livery.
Johnson J Willis, sheriff and collector.
Jones W C, cattle and sheep ranch.
Keating Joseph E, deputy assessor.
Kee Quong Sing, laundry.
Keith Seaton, horse and cattle ranch.
Keller Wm T S (W M Feagle & Co), Attorney-at-Law.
Kennon Daniel D, meat market.
Kessler Fred, shoemaker.
Kimbrough Robert J, Proprietor Hotel San Angelo.
Koeberlin George, shoemaker.
Lackey John, lawyer and land agent.
Lamborn & Merchant (Ephraim Lamborn, Silas W Merchant), Proprs Elkhorn Wagon and Feed Yard and Float Line.
Landon James C, restaurant.
Lane G W, surveyor.
Lapowski S &Bro (Samuel and Jacob), general store.
Lee Philip C, pres Concho National bank.
Lee & Reilly, cattle ranch.
Lerch Frank, "The" Land Agent. (*See adv, p 851.*)
Lerch & Wallace (Otto Lerch, Daniel D Wallace), lawyers.
Lewis N P & Co, well borers.
Lindemann Rudolph, wagonmaker.
Lungkwitz Frank C, tinsmith.
McCarty A P, lawyer.
McFarlane Mrs M E, milliner.
McGee Rev W H (Baptist).
McHenry G B, physician.
McHenry G Richard, physician.
McKinley Bros, cattle ranch.
Magruder Fortunatus B, physician.
Mason Frank B, musical instruments.
Mauzy G C, live stock commission.
Mays Mrs M, music teacher.
Mays Thaddeus W, confectioner.

P. A. HUFFMAN & CO., REAL ESTATE AND INVESTMENT AGTS., 506 Main Street, FORT WORTH, TEXAS. We refer by permission to all of the Fort Worth banks and leading business men.

Temple & Hamilton's Business College, San Antonio, Texas, IS THE GREAT ACTUAL BUSINESS COLLEGE of the SOUTH. Send for Circular and Specimen of Penmanship. (☞See Page 4.)

CHARLES F. POTTER, Attorney. U. G. TAYLOR, Surveyor.

POTTER & TAYLOR,

Land Agents and Surveyors

1,000,000 Acres of Fertile West Texas Lands for Sale at $3 to $6 per Acre.

THE FINEST CLIMATE IN THE UNITED STATES.

SAN ANGELO, TEXAS.

W. S. CUNNINGHAM,

(Successor to Cunningham & McGregor.)

General Land Agent

Complete Abstract of Land Titles of Tom Green County.

SAN ANGELO, TEXAS.

T. E. TOOLE. R. J. KIMBROUGH.

TOOLE & KIMBROUGH,

Land, Loan and Live Stock Agents

BUY, SELL AND EXCHANGE REAL ESTATE.

Ship Live Stock and Lend Money at Lowest Rates of Interest.

Office Opposite Hotel San Angelo,

SAN ANGELO, Tom Green County, - - - TEXAS.

Real Estate. W. R. Sanner & Co., FORT WORTH. All kinds of Property Bought and Sold in all parts of Texas. Titles Examined and Established. Acknowledgments Taken.

Southern Germicide Cures Catarrh, Rheumatism, Asthma, Consumption, Kidney Troubles, Bronchial Affections, Dysentery, Diphtheria, Scrofula, Malarial Fever, Venereal Diseases, Sick Headache, Biliousness, Constipated Bowels, Chills and Fever, Lost Manhood, Female Diseases, kills Tapeworm, never fails to cure Syphilis in its worst stages. Price, $3 per gallon. 721 Elm St., Dallas, Texas. Agents Wanted.

The Bryant & Stratton CHICAGO BUSINESS COLLEGE, Washington Street, Corner Wabash Ave. —Send 6 Cents for Artistic Catalogue.—

BIG 5 CURE NEVER HOG CHOLERA. BIG 5 REMEDY CO. FAILS TO CURE CHICKEN AND — LIVINGSTON, TEXAS.—

Mays & Wright (Milton Mays, Wm A Wright), lawyers.
Meara & Hobbs (John H Meara, Charles W Hobbs), wool, grain, pecans, etc.
Metcalfe Amelia, kindergarten school.
Metcalfe Charles B, horse breeder.
Miles Jonathan, livery and transfer line.
Millspaugh James L, ice mnfr.
Millspaugh Philip M, mngr ice factory.
Milwaukee Bridge and Iron Works, J D O'Daniel State Agent. (*See adv, p 851.*)
Moriarty & Hitzert (Patrick Moriarty, George C Hitzert), cigar mnfrs.
Morris M B, drayman.
Moulton M V, principal of school.
Mulray John, blacksmith.
Murchison R W, cattle ranch.
Murphy & Guthrie (John G Murphy, W A Guthrie), Proprs San Angelo Standard, Book and Job Printers.
Neill James, county judge.
Netzer Joseph, saloon.
Nimitz Ernst A, Propr Nimitz Hotel.
Nimitz Hotel, E A Nimitz Propr.
O'Daniel James D, Bridge Builder; State Agent for the Milwaukee Bridge & Iron Works. (*See adv, p 851.*)
O'Daniel & Pool (James D O'Daniel, George A Pool), Contractors and Builders.
Osborn J B & Co (John B and Thomas C Osborn), saloon.
Park Land & Cattle Co (capital $20,000), J W Hill pres, C F Potter sec, R B Talbert treas.
Parks Henry H, agent for gin machinery.
Patterson & Williams, sheep ranch.
Perrin Wm B, physician.
Perry Frank O, mngr W U Tel Co.
Phelan & Fox (James L Phelan, Frank E Fox), painters.
Pigford Wm, tailor.
Planck Rev D A (Presbyterian).
Pollock Samuel, county treasurer.
Potter Rev A J (Methodist).
Potter & Taylor (Charles F Potter, Uriah G Taylor), Land and Live Stock Brokers. (*See adv, p 853.*)
Preusser J G, mayor.
Price Samuel, merchant tailor.
Probandt Felix, depty district and co clk.
Pulliam M B, Stock Breeder.
Raas Albert, Cash San Angelo National Bank.
Raas Joseph C (Schwartz & Raas), Vice-Pres San Angelo National Bank.
Rackley Joshua J, furniture and undertkr.
Ragsdale McArthur C, photographer.
Rector Rev A E (Methodist).
Reimers Henry H, shoemaker.
Rivers George, saloon.
Robertson Marion, insurance.
Robertson Sterling C, live stock.
Roessle & Hoyt, photographers.
Rojas Porfirio, blacksmith.
Ruffini Oscar, architect.
Runkle Samuel A, saloon.
San Angelo Brass Band, Frank Sharp ldr.
San Angelo Building & Loan Assn, Robert E Harris pres, Alfred W Armstrong sec.
San Angelo Enterprise The, W M Feagle & Co Proprs, and Job Printers.
San Angelo Live Stock Assn, C B Metcalfe pres, J W Echols sec, monthly stock sales.
San Angelo National Bank (Capital $100,000), M B Pulliam Pres, Joseph C Raas Vice-Pres, Albert Raas Cash.
San Angelo Standard The, Murphy & Guthrie Proprs, Book and Job Printers.
San Angelo Water Works Co, J L Millspaugh pres and mngr.
Sanderson Bros, sheep ranch.
Sawyer, McKoy & Rumney, cattle ranch.
Schlinger Louis, general store.
Schlinger & Kafeman (Benjamin Schlinger, Abram J Kafeman), groceries and liquors.
Schwartz & Raas (Louis Schwartz, Joseph C Raas), general store.
Shaper Fred H, Saloon and Lunch Counter and Second-Hand Store.
Sheean Rev John (Catholic).
Sherwood & Bro, cattle ranch.
Shield Jerome W, inspector of hides.
Shupert James S, saloon.
Simpson Lizzie, milliner.
Smith Dr Samuel L S, Drugs, Books, Stationery, News, and Postmaster.
Snelling Kate, milliner.
Solyer Louis F, confectioner.
Spears James D, city marshal.
Spence Joseph Jr, Attorney-at-Law.
Staggs Alexander M, Contractor and Builder.
Stenger Mrs C R, music teacher.
Sterrett Stephen E, saloon.
Stewart George W, wagonmaker.
Stillson Edgar, cattle ranch.
Sullivan M J, horse ranch.
Talbert Robert B, cash Concho Nat bank.
Tankersley R F, cattle ranch.
Tarver H B, county surveyor.
Taylor J B & Co (James B Taylor, Henry Feilchenfeld), grocers.
Thompson J T, lawyer.
Thompson & Toole, horse ranch.
Timmins J W, district judge.

Imboden & Hamilton, Fort Worth, Texas. Loans made in any part of Northern Texas upon REAL ESTATE SECURITIES of any kind. Investment Bankers.

H. F. & W. H. Young, West Texas Law and Land Office, 268 Commerce St., San Antonio, Texas. (See Adv., Page 4.)

CHARLES A. DAILEY,

Land and Loan Agent

Loans Negotiated on Western Lands. Has Large Quantities of West Texas Lands for Sale.

CORRESPONDENCE SOLICITED.

SAN ANGELO, Tom Green County, - - - TEXAS.

BOB HILLIS,

General Land Agent

Farm, Ranch and City Property for Sale on Easy Terms.

SAN ANGELO, TEXAS.

Titus Machine and Tool Mnfg Co (Silas W Titus mngr, Edward A McCarthy), farm impts, wind mills, tanks, etc.
Titus S W, chief fire department.
Tom Green Hotel, Mrs E W Cocreham propr.
Toole & Kimbrough (Thomas E Toole, Robert J Kimbrough), Land and Loan Agents, Live Stock Commission. (*See adv, p 853.*)
Turner Wm, sheep ranch.
Tweedy Joseph, deputy postmaster.
Veck, Sterrett & Co (Wm S Veck, Stephen E Sterrett, George B Sherwood), F B Gray cash, bankers.
Veck Wm S, saloon.
Vivrett Lanson B, grocer.
Von Schauer & Co (Otto and Charles Von Schauer), stock ranch.
Vroman & Nason (Charles R Vroman, Fred T Nason), general store.
Wade R R, cattle ranch.
Wallace David R, grocer.
Waters J F, cattle ranch.
Waters-Pierce Oil Co, H N Hickley agt.
Watkins Wm B, physician.
Webb Isaac N, saddler.
Webb J W & Co (John W Webb, Olive & Sterenberg of Olive, Tex), Lumber and Builders' Hardware.
Weber Charles, barber and baths.
West Jacob S, physician.
West Texas Building Assn (capital, $50,000), P C Lee pres, C F Potter sec, Marion Robertson treas.
White Wm M, saloon.
Wilhelm Rockey, restaurant.
Wilhelm & Riley (Ira A Wilhelm, Wm M Riley), Grocers, Bakers and Confectioners.
Wilkerson Mrs Anna, milliner.
Wilkinson Ella, dressmaker.
Williams R S, dairy.
Williamson John B, assessor.
Wilson & Tankersley, cattle ranch.
Winkler Mrs C, music teacher.
Wolters Hubert, saloon.
Womble John E, wagonmaker.
Worner Wm G, restaurant.
Wortham Rodney E, furniture.
Wynn Thomas C, county and city atty.
Yates & Sheppard (Ira G Yates, L D Sheppard), meats and stock ranch.

Gavin Walker, FORT WORTH, TEX., Makes Advances on FARMS and RANCHES IN ALL PARTS OF THE STATE.

"FRISCO LINE" RUNS FAST EXPRESS TRAINS DAILY BETWEEN PARIS, TEXAS AND ST. LOUIS, MO.

Dallas Steam Laundry. The Largest and Finest Equipped in the State. } 17 Live Oak Street, 860 Pacific Avenue, Dallas, Texas.

Y M C Association, James Malone sec.
Zenker C W & Co (Charles W Zenker, J S Shupert), saloon.

SAN ANTONIO. The county seat of Bexar county, was founded by Franciscan priests in 1714, and is situated on the I. & G. N. Rr, H. & T. C. Ry and S. A. & A. P. R. R., and on the San Antonio river, 216 miles southwest of Houston, 94 from Uvalde, 80 southwest of Austin, and 153 northeast of Laredo. San Antonio is a business center, a railway center, a military center, an educational and a religious center. It has a banking capital of about $3,000,000; all lines of wholesale trade are represented, and it boasts some of the largest retail establishments in the South. It is the intersecting point of the Huntington and Gould systems of railways, and the initial point of the San Antonio and Aransas Pass railroad, one of the finest systems of railway in the Southwest. This railway is extending its lines in every direction. From San Antonio the traveler has the choice of two lines of railway to the Gulf and three to Mexico. It has two systems of street railway in operation with another located. It has a board of trade, a citizens association and an immigration association; is headquarters of the department of Texas, and has fine military grounds and buildings. About $1,500,000 is disbursed here annually by the government. San Antonio has two colleges, a convent, a number of parochial and private schools, two business colleges, is the contemplated site of the large Methodist university of the Southwest, and its public and high schools rank with the best in the South. It is headquarters of the Catholic and Episcopal dioceses of the Southwest, both bishops having their residences here. All denominations of Christians are well represented, and the Hebrews have a strong synagogue. As a business center San Antonio stands pre-eminent as having a tributary territory 57,543 square miles in extent, as well as long established trade with Mexico which is steadily being extended. This tributary territory is rich in mineral deposits and agricultural possibilities. It includes the richest and most extensive pasture lands in America, where are thousands of head of horses, cattle, sheep and goats, which are naturally attracted here for a market. Here is the largest wool and live stock market in the south, and is also an extensive market for hides and pelts of all kinds. Around the city are fine farming lands which yield two and three crops of grass and cereals annually. The public buildings of the Alamo city include an elegant postoffice, court house, hospital and city hall that would do credit to any city. The appropriations for street improvements the present year are $310,000. The water supply is unsurpassed, and a large number of artesian wells afford assurance that there will never be a water famine. Manufactories are projected on a large scale in addition to the numerous manufacturing establishments now in operation. There are two electric light plants and one gas system. A number of suburban additions to the city are being opened and improved, one of which, the West End, has the largest artificial lake in the south. San Antonio is reliable, conservative, rich and progressive, and is able to hold its own with any rivals that may come. Its business is steady and increasing. It has no vacant houses, and building goes steadily forward. Its superior health advantages; the fine country around it; the vast territory it controls; its refined society; its many social privileges, and the natural attractiveness of its situation on "the beautiful San Antonio river," unite to make it one of the most delightful places of residence on the continent, and one of the most desirable business centers. Population, 50,000. Taxable values, 1889, $20,000,000. Tel., W. U. and Erie. Exp., Pacific, W. F. & Co. and Adams'.

Abbey Mrs Mary M, ins, 402 E Houston.
Abbott Thomas H, leather, 226 E Houston.
Acosta Refugio, barber, 228 S Flores.
Adams House, M O'Meara propr, 29 N Flores.
Adams Jay E, real estate, 417 E Houston.
Adams Lee A, Real Estate and Loan Broker, 417 E Houston.
Adams & Wickes (Harden B Adams, Edwin D L Wickes), Real Estate, 209 w s Alamo Plaza.
Aguirre A J, jeweler, 170 Buena Vista.
Ahr August, saloon, 1221 W Commerce.
Ahr Theodore, saloon, Houston and East.
Aiken Charles M, commission, 235 E Houston.
Alamo Brewing Association, Samuel Maverick Propr, John Legler Mngr, cor Cameron and Houston, P O Box 522. (*See right bottom lines*)
Alamo Cement Co, George H Kalteyer Pres, Bernard J Mauerman Sec, Frank V Weise Mngr, Wm E Jones Supt, 207-209 Acequia.

TEXAS LANDS. LEASE, SELL, MANAGE, PAY TAXES ON AND PROTECT LANDS IN EVERY COUNTY OF TEXAS AT LOW RATES. SATISFACTION GUARANTEED. TRUEHEART & CO., GALVESTON, TEXAS.

TEXAS & PACIFIC COAL CO. FORT WORTH, - - TEXAS. } Write for Prices of Coal in Car Load Lots. R. D. Hunter, Prest. Edgar L. Marston, Vice-Prest. and Treas. S. Mims, Secretary.

CHAS. M. JARVIS, Pres. and Chief Engineer.
BURR K. FIELD, Vice-Pres. and Treas.
GEO. H. SAGE, Secy.
MACE MOULTON, Consulting Engineer.

JOHN TOWNE, F. K. FIELD, WM. PAYSON, } Agents.

C. V. PENDLETON, C. E., Supt of Sub-Structures.
WM. D. DOUGLAS, Agent, BINGHAMTON, N. Y.

The Berlin Iron Bridge Co.

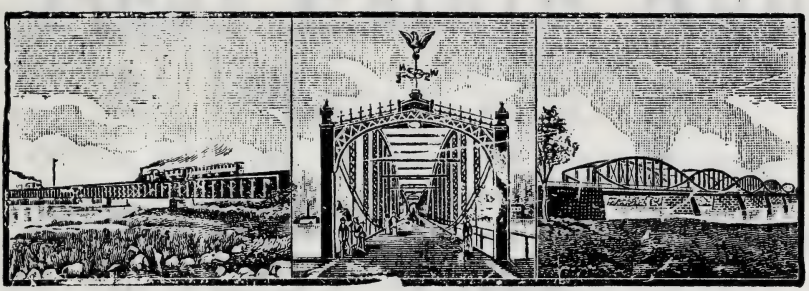

EAST BERLIN, CONN. BINGHAMTON, N. Y.

IRON BRIDGES.

PLATE AND BOX GIRDERS.

IRON ROOFS.

CORRUGATED IRON

Fire Proof Doors and Shutters.

CORRUGATED IRON.

ESTIMATES AND PLANS FURNISHED ON APPLICATION.

WM. PAYSON,

General Southwestern Agent,

218 E. HOUSTON STREET,

SAN ANTONIO, - - TEXAS.

JOHN C. BERRY,

COMMISSIONER OF DEEDS

FOR ALL THE STATES,

Real Estate Agent

AND

NOTARY PUBLIC.

Office, 211 East Houston St., San Antonio, Texas.

TELEPHONE 260.

Special attention given to the Prosecution of Claims against the General Government, Negotiations for the Loans of Money,

Buying, Selling and Renting Real Estate,

Examining of Land Titles, Investigating and Perfecting Obscure and Lost Titles, Collections, etc., etc.

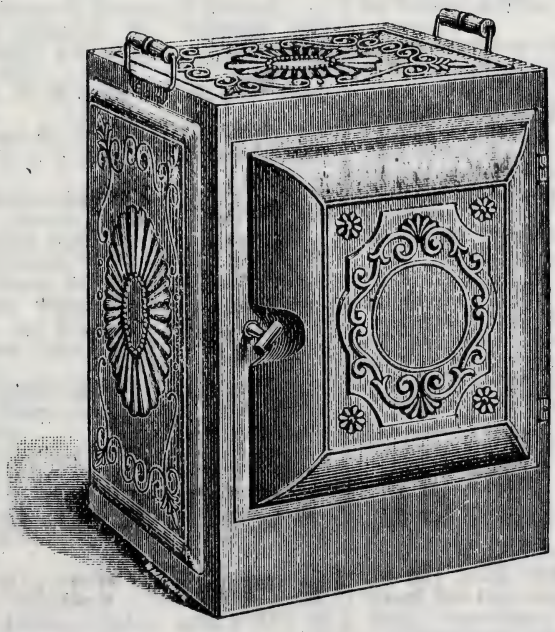

ESTABLISHED 1852.

Andrew Geisel,

OFFICE, SALESROOM AND WAREROOMS:

1720 & 1722 South Broadway.

FACTORY:

1222, 1224 and 1226 South Third Street,

ST. LOUIS, MO.

MANUFACTURER OF

PIECED AND JAPANNED

Tin-Ware

All and every description of

Tin and Oil Cans

Flour and Grocers' Caddies,

MILK CANS OF ALL SIZES.

ALSO, MANUFACTURER OF

Gasoline and Gas Ovens

FOR VAPOR STOVES.

TRIMMINGS OF ALL DESCRIPTIONS A SPECIALTY.

Dr. Wilkins, Dentist, Gives SPECIAL ATTENTION to SAVING the NATURAL TEETH, and to CROWN AND BRIDGE Work, or Teeth without Plates. Dallas, Texas.

Alamo City Business College, W C Buckman Principal, cor Alamo and Commerce. (*See left top lines and p 885.*)

Alamo Cracker Manufacturing Co, Phillip H Wolfe Pres, Daniel Sullivan Treas, Hugo H Wolfe Sec, Bakers and Cracker Mnfrs, cor Alamo and Nueva. (*See adv, p 901.*)

Alamo Fire Insurance Co, Samuel Maverick Pres, Dr R Herff Vice-Pres, J H McLeary Legal Adviser, S D Scudder Sec, 222 W Commerce. (*See front cover.*)

Alamo Iron Works, George Holmgreen & Sons Proprs, Walnut, Montana and Santa Clara.

Alamo Pottery Company, N Mackey Pres M F Corbett Sec and Treas, Mnfrs of Stoneware, Flower Pots, Vases, Drain Pipe, etc, Herff. (*See adv, p 867.*)

Alamo The, Thomas C Rife Custodian, n e cor Alamo plaza.

Aldana Domingo, restaurant, 412 Dolorosa.

Allen L & Son (Loyal and Alexander), Fire Brick and Clay, Sewer Pipe, Lime, Plaster, Cement, etc, 327 E Houston. (*See adv, p 879.*)

Altgelt George C, lawyer, 26 Soledad.

Alvord Henry H, Sidewalk and Brick Mnfr, n e cor Alamo Plaza. (*See adv, p 893.*)

Anderson W B, mdse broker, 2 W Commerce.

Andrews R W, Asst Genl Passenger Agent S A & A P Ry, Maverick Bank Bldg.

Angle, McCracken & Russell (George W Angle, Robert H McCracken, Richard H Russell), land agents, 40 Alamo plaza.

Anthoni Christ W, barber, 10 N Alamo.

Archey James, feed store, 346 Dolorosa.

Aransas Pass Hotel, J H Terry Propr, opp S A & A P Depot.

Armstrong John N, fruits, 7 W Commerce.

Artzt Christian G, saloon, 25 Soledad.

Ashford Burt, second-hand goods, 7 W Houston.

Atkins John C, plumber, 224 Losoya.

Aubrey Henry M, lawyer, 3 Kampmann bldg.

Aubrey Wm, lawyer, 3 Kampmann bldg.

Austin Edward S, barber, 267 W Commerce.

Aycock B L, lawyer, 251 W Commerce.

Babcock & Haney (Howard Babcock, John Haney), lottery agts, 3 to 5 W Commerce.

Bachmann & Boergert (Mary A Bachmann, Clara Boergert), confectioners, 33 S Alamo.

Bachrach Felix, bottler, 311 Ave B.

Bacon E H & Co (Edward H Bacon), painters, 209 St Mary.

Baetz Joseph, blacksmith, cor Navarro and Market.

Bainbridge & Corner (Frederick F Bainbridge, Wm Corner), books, 22 N Alamo.

Baker Harris, jeweler, 607 W Commerce.

Baker Isaac N, propr Central hotel, 212 Main plaza.

Balacius Bassilio, barber, 344 Dolorosa.

Baldus Adolph, tinsmith, 106 Navarro.

Baldwin & Walsh (George I Baldwin, Thomas P Walsh), Mnfrs Galvanized Iron Cornices, 225 E Houston. (*See adv, p 879.*)

Balkam Asa R, veterinary surgeon, 911 Nolan.

Ball Stephen Q, saloon, 6 Main plaza.

Baptiste John, shoemaker, 620 W Commerce.

Barcellona Gaston, confectioner, 240 E Houston.

Bargna Marco, grocer, 4301 Durango.

Barlemann Adolph, barber, 222 W Commerce.

Barnard & Green (Henry E Barnard, John A Green jr), lawyers, 30 to 32 Kampmann bldg.

Barnitz Harry D, physician, cor Houston and Losoya.

Barr David P, photographer, 5 Acequia.

Bartlett & Coffey (Saline T Bartlett, Wm J Coffey), chop house, 611 W Commerce.

Bastian Michael, Agent Protection Oil Co, Dealers in Oils and Fire Wood, 206 W Houston.

Batemann Charles L, genl baggage maste., I & G N R R, I & G N depot.

Batista Pedro, physician, 226 Dolorosa.

Battaglia Angelo, Commission, Wholesale Fruits and Confectionery, Wines, Liquors, etc, 229 E Houston.

Battaglia Angelo, shoes, 225 Alamo plaza.

Battaglia George, barber, 11 S Alamo.

Battaglia Joseph S, barber, 23 Alamo plaza.

Battaglia Joseph C, cigars, 265 W Commerce.

Battaglia Nettie, confectioner, 39 Soledad.

Battista Louis, barber, 415 W Commerce.

Baum Mrs Caroline, shoes, 401 E Houston.

Bayly Bros (Harry E and Courtenay T), confectioners, 333 E Houston.

Beard & Reeves (George S Beard, Wm L Reeves), produce, 215 N Flores.

P. J. TRIELLER, PRACTICAL GUNMAKER, Send for Prices. DALLAS, TEXAS. GUNS RESTOCKED, BORED, AND REBROWNED.

E. A. Atlee. Established 1881. Frank B. Earnest. **Atlee & Earnest,** (Successors to McLane & Atlee.) ATTORNEYS-AT-LAW, Laredo, Texas.

STATE TRUST CO., DALLAS, TEXAS. AUTHORIZED CAPITAL, $1,000,000. } Loan Money on Real Estate throughout Texas. Buy and Sell Farms, Ranches, City Property, Bank Stocks, Vendor Lien Notes and other Securities. Write us for particulars. Agents Wanted.

ESTB. 1847. J. R. MORRIS' SON { Agent for Howe Scales, Charter Oak Stoves, and BRENNAN CANE MILLS. } HOUSTON, TEXAS.

Beaumont Eckhart L, physician, 909 Nolan.
Beauregard Alsee J T, comn, cor Losoya and Crockett.
Beck Reinhard, shoes, 220 E Houston.
Becker Reinhold, Furniture, Carpets, etc, Wholesale and Retail, 19 and 21 W Commerce.
Beckmann Albert F, Architect and Superintendent, 529 Madison.
Beckmann Joseph, shoes, 271 W Commerce.
Bee Hamilton P, notary, 268 W Commerce.
Behrens Emil, Civil, Electrical and Mechanical Engineer, Patent Attorney and Draughtsman, 402 E Houston. (*See adv, p 901.*)
Beitel Frank J, Lumber, Sash, Doors and Blinds, Builders' Hardware, etc, 1322 W Commerce. (*See adv, p 891.*)
Bell Bros (David Bell), jewelers, 281 W Commerce.
Bell Jessup M, jeweler, 266 W Commerce.
Bell Samuel C, cattle breeder, 283 W Commerce.
Bellinger Bros & Strickland (Carnot and Eustis Bellinger, Josiah C Strickland), wood, cor Nolan and Walnut.
Bellis Samuel C, Grocer and Commission Merchant, Poultry, Fruit, etc, 337 E Houston. (*See adv, p 873.*)
Bennett Alfred, dry goods, 319 E Houston.
Bennett Edward, phys, 36 W Commerce.
Bennett Joseph, clothing, 326 Dolorosa.
Berchelmann Dora H, music teacher, 614 Ave D.
Beretta John K & Co (Thomas C Frost, John K Beretta), dry goods, 7 and 9 Main plaza.
Berger Emil, shoemaker, 321 E Commerce.
Berger Joseph A, grocer, 702-704 W Commerce.
Bergin Patrick J, grocer, 623 Ave D.
Bergmann Gustav, saloon, 43 S Alamo.
Bergstrom Louis, com, 11 Military plaza.
Bergstrom Oscar, Lawyer, 11 and 12 Kampmann Building.
Berlin Iron Bridge Co, of East Berlin, Conn, and Binghamton, N Y, Iron Bridges, Iron Roofs, Corrugated Iron, etc, Wm Payson General Southwestern Agent, 218 E Houston. (*See adv, p 857.*)
Berney Dabney, phys, 716 W Commerce.
Berry John C, Commissioner of Deeds, Notary Public and Real Estate Agent, 211 E Houston. Telephone 260. (*See adv, p 858.*)
Berry Richard, lawyer, Court house.
Berry Walker W, lawyer, 21 Soledad.
Berry W C, notary, 20 Kampmann bldg.
Berry & Zane (Wm C Berry, Charles W Zane), Lawyers, 20 Kampmann Bldg.
Besse Joseph R, foreman car dept I & G N shops.
Bexar Building & Loan Assn, W C Robards pres, H M Aubrey sec, 3 Kampmann bldg.
Beyer August, corn mill, Mill Bridge n Market.
Birney Charles, restaurant, 212 S Flores.
Bitter J A & Co (John A Bitter, Mrs Edward F Winters), general store, 72 Austin.
Black Ed M & Son (Ed M and Claude), Mnfrs W Jay McDonald's Fire and Water Proof Cement Roof Paint, 208 Main Plaza. (*See adv, p 882.*)
Blair Henry A, drugs, 320 E Commerce.
Blirin Milton J, phys, 402 E Houston.
Blondin Alfred H, dentist, 250 W Commerce.
Blumenthal Otto, jeweler, 241 W Commerce.
Blundell Thomas E, grocer, 551 N Flores.
Bodenmann John U, drugs, 533 Austin.
Boeck Ludwig, saloon, cor Nolan and Elm.
Boelhauwe Charles G, Contractor and Builder, Planing Mill and Sash, Door and Blind Mnfr, 527 and 529 Nacogdoches. (*See adv, p 893.*)
Boerner Henry, Mngr Scholz Saloon and Palm Garden, 9-11 N Alamo, 6-8 Losoya.
Boero George B, comn, 258 Market.
Boettler Louis P, carpenter, 13 Losoya.
Bolton John H, auction and comn, 2 W Houston.
Boone Wm W, lawyer, 26 Soledad.
Bopp Lorenz, grocer, 23 N Laredo.
Boski Vittoria, saloon, cor San Saba and San Luis.
Bosshardt John, saloon, 201 W Commerce.
Bournegelle Rev Charles (Catholic), 2 St Mary.
Bowman Jonathan, plumber, 11 Acequia.
Bowsky Eugene I, barber, 9 Soledad.
Boyle Charles, books, etc, 102 W Crockett.
Brack Asa A, photographer, 32 N Flores.
Brackett & Holman (Lloyd S Brackett, John M Holman), harness, 314 Military plaza.
Bradley Joseph W, real est, 311 E Houston.
Bradstreet Co The, J Thomson Bryan supt, 1 Kampmann bldg.
Brady James T, saloon, 218 Main plaza.
Brady John, saloon, 272 W Commerce.

CARRINGTON & CO., DALLAS, TEXAS. YOU can MAKE PROPERTY. Write to us. We { 25 per cent. to 100 per cent } Profit in Buying Dallas City Refer to any Bank.

PETER G. RUCKER, Notary Public. C. L. DIGNOWITY. GEO. H. HARTWELL.

RUCKER, DIGNOWITY & CO.,

REAL ESTATE

AND

LOAN AGENTS.

We have for Sale in the City of San Antonio, Property Improved and Unimproved, from $30.00 to $50,000 in Value; also, Suburban Property at Figures that Insure a Good Profit.

Will Rent and Pay Taxes on Real Estate in the City and the County of Bexar, and Throughout the State of Texas. We have, also,

FARMS and RANCHES in all parts of TEXAS

And some Extra Bargains in Southwest Texas and Mexico. If you Want to Invest in Texas Real Estate, be sure to Call on or Correspond with Us.

No. 1 West Houston Street,

San Antoino, - TEXAS.

IF YOU WANT TO BORROW MONEY on your Farm or Land consult us at once, as we wi give you the most favorable terms. Correspondenc solicited. ANGLO-TEXAN LAND AND LOAN CO. Head Office, 735 Elm Street, DALLAS, TEXAS

A. D. ALDRIDGE & CO., DALLAS, TEXAS, { Stationers, Printers and Bookbinders. LEGAL BLANKS for Courts, Attorneys and Real Estate Agents. Blank Books in Stock and Made to Order. WE DO ONLY FIRST-CLASS WORK, AND GIVE FULL VALUE FOR YOUR MONEY.

Brandt Gustav, medicine mnfr, 214½ Market.
Braun George H, phys, 307 Main plaza.
Braunnagel Julius, phys, 507 W Commerce.
Bracley Wm, shoemkr, 243 W Commerce.
Breeding Jackson E, dentist, 231 E Houston.
Brendlin John, shoemaker, 507 Austin.
Breneman Cassius K, lawyer, 92 Soledad.
Brewster Charles H, broker, cor Losoya and Crockett.
Bridges & Corbett (John R D Bridges, Wm A Corbett), shooting gallery, 224 Dolorosa
Briscoe Harmon W, grocer, S Laredo.
Brodowski Louis A, barber, 231 W Commerce.
Brogden Edward T, laundry, 228 Dolores.
Brooker Wm H, lawyer, 21 Main plaza.
Brotze Edward F, Engraver and Designer, 631 E Houston. (*See adv, p 891.*)
Browder Henry W, Manager Menger Hotel, e s Alamo Plaza. (*See front cover.*)
Brown George W, barber, 433 Austin.
Brown J T & Co (John T Brown, Frank T Johnson, A H Moss), Commission, 221 N Flores.
Brunswick A & Son (Aaron and Joseph), Dry Goods, Clothing, Boots and Shoes, Millinery, etc, 413 and 415 E Houston.
Bryan J Thomson, supt The Bradstreet Co, 1 Kampmann bldg.
Bryan Wm L, livery, 216 St Mary.
Bryant J A & Son (Jeremiah A and Richard C), Bakers, 22 Ave D. (*See adv, p 876.*)
Buckman Wm C, Principal Alamo City Business College, n w cor Commerce and Alamo. (*See left top lines and p 885.*)
Budde Frederick, grocer, 600 S Laredo.
Buffalo Stock Yards, P R Turner Agent, Live Stock Commission, 26 N Flores. (*See adv, p 902.*)
Buffard Rev S M (Catholic), Ursuline Convent.
Bumbrey Strother, blacksmith, 534 E Commerce.
Bunyard Wm W, grocer, 503 Austin.
Burch Bros (James E jr and Douglas A), confectioners, 27 Alamo plaza.
Burch J E & Co (Jesse E Burch, John Shumate, Joseph Chipman), commission, 322 S Flores.
Burg Samuel, clothing, 709 W Commerce.
Burg Sigmund, physician, 15 N San Saba.
Burge Frederick G, grocer, cor Military ave and Crosby.
Burgstaller Vincenz, saloon, 417 W Commerce.
Burnham N S, Oculist and Aurist Maverick Bank Bldg.
Burns James & Co (James Burns), general store, cor Austin and 8th.
Buters Antonio, confectioner.
Cadwallader Aldes H, painter, 336 E Houston.
Caen George, dyer, 410 E Houston.
Caie & Ryan (Joseph C Caie, Joseph Ryan), Lawyers, Mortgage Loan Brokers and Land Agents, 21 Soledad.
Cain Jabez M, Dentist, 5 and 7 Dulling Block.
Calaveras Tile and Sewer Pipe Works, L Allen Mngr, Mnfrs Fire Brick, 327 E Houston. (*See adv, p 879.*)
Callaghan Bryan, mayor.
Callaway Alonzo N, photographer, 418 E Houston.
Cameron Simon, harness, 9 Acequia.
Cameron Wm & Co (Wm Cameron, Charles L Johnson, W B Brazelton, George M Bowie, Fred A McDonald), Lumber, cor Austin and Lamar.
Campa Manuel E, cabinetmaker, 615 W Houston.
Campbell John P, hide inspector, 202 Main plaza.
Campbell Thomas, saloon, 235 Alamo pl.
Campbell Wm, insurance and mngr R G Dun & Co, cor Commerce and Navarro.
Canalrato Juan, conf, 419 E Houston.
Caperna Gadencio, conf, 15 S Laredo.
Cardenes Francisco, pawnbroker, 6 S Laredo.
Carl John C, grocer, 219 N Flores.
Carolus & Froelich (Robert Carolus, Jacob Froelich), blacksmiths, cor Alamo and Presser.
Carothers Andrew E, phys, 409 Augusta.
Carr James M, coal, 14 Burleson.
Carr Wm, saloon, 511 Austin.
Carr & Lewis (Joseph S Carr, Perry J Lewis), lawyers.
Carrico T W & Co (Thomas W Carrico, Charles S Eberhardt), architects and contractors, 427 Ave B.
Carter & Mullaly (Henry Carter, Thomas W Mullaly), Livery, Sale, Feed Stable, Omnibus Transfer Line, Undertaking, etc, E Side Alamo Plaza cor Crockett. (*See adv, p 877.*)
Casas Mrs Julia A, dressmaker, 618 W Houston.
Cassel Joseph, barber, 503 W Commerce.
Cassiano Albert, saloon, cor East and Monteray.
Cassiano Jose, county coll, court house.

Patterson's Investment Agency, 425 E. Houston St., SAN ANTONIO, TEX. { SUBURBAN ACREAGE and LANDS for COLONIES are Specialties.

F. F. COLLINS, Pres. C. S. AUSTIN, Sec. and Treas.

F. F. COLLINS MANUFACTURING CO.,

STAR AND NEW IMPROVED LONG STROKE

Eclipse Wind Mills

Cypress Tanks,

Troughs,

Horse Powers

AND

Pumping Jacks,

Dipping Vats,

Well Casing,

Galvanized

AND

Black Pipe,

Hoosier Oscillating

Hay Press,

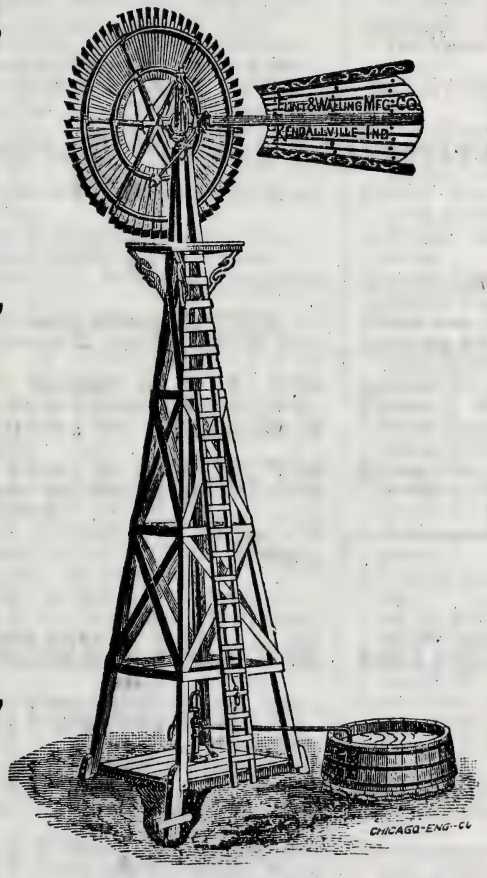

Huffer & Davis'

Irrigating Pump

Handles 2,000 Gallons of Water per Minute.

Barr's

Compensating

Spring for

Wind Mills,

Engines

AND

Boilers,

Steam Pumps,

Mill and Gin

Supplies.

Pumps and Brass Goods

With All Kinds Water Supply Material.

SAN ANTONIO and FORT WORTH, - - TEXAS.

E. F. Bosley, BRICK BUILDING RAISER AND MOVER, 175 LA SALLE STREET, CHICAGO, ILL.

HOG AND CHICKEN CHOLERA CURED and PREVENTED by Using BIG 5 CURE. BIG 5 REMEDY CO., LIVINGSTON, TEXAS.

Castanola M & Son (Margaretta and Antonio G), grocers, 239 to 247 Acequia.
Ceccato Charles, grocer, cor Dolorosa and Laredo.
Central Hotel, I N Baker propr, 212 Main plaza.
Chabot & Cresson (George S Chabot, Charles C Cresson), comn, 202 Main plaza.
Chandler Edward B, real estate, 273 W Commerce.
Chapman Henry L, barber, 707 W Commerce.
Chappell Rev E B (Methodist), 327 Martin.
Charez Ignatio, shoemaker, 214 S Flores.
Chauve Jacob, barber, 232 Dolorosa.
Chevalier Archie S, lawyer, 12 Soledad.
Chew Thomas R, phys, 277 W Commerce.
Chittenden Alfred W, saloon, 601 Ave C.
Cirelli Michael, saloon, 222 N Flores.
City Hospital, in charge of Sisters of The Incarnate Word, Martinez bet Leoni and Frio.
Clandon Edmund P, city clerk, 49 Kampmann bldg.
Clarin James, drugs, 36 W Commerce.
Clark James, grocer, 405 E Houston.
Clarke Patrick H, lawyer, 2 Kampmann bldg.
Clauss Charles H, saloon, 236 Market.
Clifford Charles H, lawyer, 250 W Commerce.
Clifford George G, M D, Editor The Southern Journal of Homœopathy, and Physician and Surgeon, 250 W Commerce.
Claridge Rupert R, editor The Texas Stockman and Farmer, and real estate, 220 Dolorosa.
Claridge & Co (Rupert R Claridge, C P Stafford jr), publrs The Texas Stockman and Farmer, 220 Dolorosa.
Cohen A M, insurance, 19 W Houston.
Cohen A & Co (Abraham Cohen), hides, 15 Military plaza.
Cohen Levi, notions, cor Laredo and Commerce.
Cohen & Hoefgen (Isidore Cohen, Wm L Hoefgen), cigars, 316 E Houston.
Cohn R & Co (Richard and Max Cohn), drugs), cor Commercial and East.
Coleman Henry, blacksmith, 39 Acequia.
Collen Cicero, employment office, 10 N Flores.
Collins F F Mnfg Co, F F Collins Pres, C S Austin Sec and Treas, Water Supply Materials, Eclipse Wind-Mills, etc, Offices 1 to 7 E Houston, 205 to 225 St Mary's, and Fort Worth, Tex. (*See adv, p 863.*)
Collins & Fortune (Benjamin Collins, Joseph W Fortune), Furniture, 209 Alamo Plaza.
Collmann Henry, saloon, 36 Soledad.
Colombo Louis, saloon, 523 Monterey.
Commercial Hotel, Mrs B Coryell propr, S Flores nr Military plaza.
Conoly C C & Co (Clay C Conoly, J P Hickman jr), proprs Southern hotel, cor Main plaza and Dolorosa.
Conrad Phillip, upholsterer, 13½ S Alamo.
Conrads Julius, gen store, 521 E Commerce.
Cooper A G, Auditor S A & A P Ry, Maverick Bank Bldg.
Copeland John H, pres, mngr and editor The Texas Tribune, and lawyer, 226 Losoya.
Corl Rev Joseph (Hebrew), 611 W Houston.
Corner Richard, news, S A & A P R R.
Correron Frederick, clothing, 248 W Commerce.
Coryell Mrs Blanche, propr Commercial hotel, S Flores nr Military plaza.
Corynsky Isaac, clothing, 206 W Commerce.
Costello Peter, grocer, 402 S Laredo.
Costillion Frank, conf, 623 W Commerce.
Cotten Lee, life ins, 417 E Houston.
Cotton Charles F, Sec and Treas Express Publishing Co, 207 W Commerce.
Couture Mrs Emma N, grocer, 531 Austin.
Crate J W & Co (James W Crate), Mens' Furnishers, Shirt Makers, Hatters and Hosiers, 240 W Commerce.
Critzer Bros (Augustus B and Ernest K), jewelers, 246 W Commerce.
Cross Town Railroad, Nat Lewis pres, H D Kampmann sec and treas, 40 Alamo plaza.
Crumrine Benjamin F, phys, 402 E Houston.
Cruz Bros (Pablo and Victor), proprs and eds El Regidor, 620 W Commerce.
Cruz Espiridion, Boot and Shoemaker, 227 S Flores. (*See adv, p 880.*)
Crystal Ice & Manufacturing Co, J S Lockwood pres, Joseph Muir jr sec and treas, E F Glaze mngr, cor Ave B and 8th.
Cumins Moses V, Mngr Milburn Wagon Co, 10 and 12 W Houston and 40 Soledad.
Cunningham H & Co (Harry Cunningham, John A Fraser), shoes, 230 E Houston.
Cupples George, phys, s e cor Military plaza.
Dabola Marcelle, shoemkr, 79 Frio.

BOOSO & COBB, Mechanical Engineers, DALLAS, TEXAS. Estimates, Specifications and Drawings for Power Plants, Steam and Hot Water Heating, Cotton Gins, Laundries and Shops. DESIGNS FOR SPECIAL MACHINERY. Superintendence furnished for ENGINEERING WORK of all Kinds.

FRANK TEICH,

STEAM MARBLE, GRANITE AND STONE WORKS

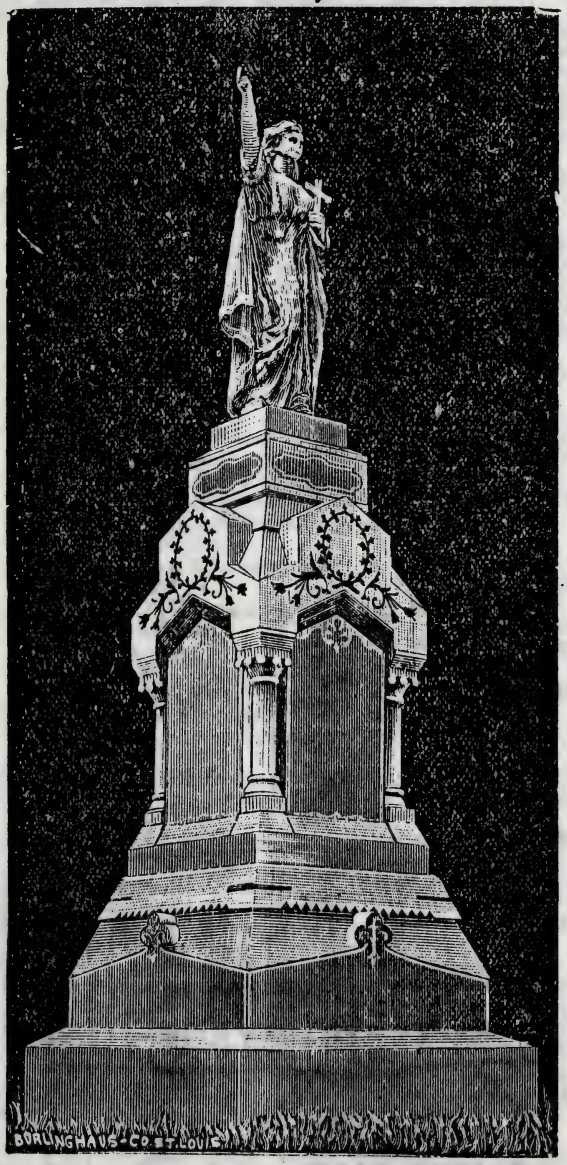

AND DEALER IN

Wrought Iron Fences, Mantels, Lawn Vases, And Fountains.

PROPRIETOR OF THE

Finest Rock Quarry at KERRVILLE,

The Best Building Rock in the State. Also of the Excellent

RED and GRAY GRANITE

in Gillespie and Llano Counties.

Reasons why I can do work cheaper than any other firm: I employ the best mechanics and sculptors to be found, as I have such a large business. I can keep them employed, which smaller firms cannot do, and then get every class of work done in the most excellent manner.

I am Manufacturer of

SIDEWALK CURBING, Lentels, Sills,

Columns and Carving of Every Class of Building Work. I manufacture Polished Columns for Houses, and now furnish 80 of them for the new City Hall. All kinds of Monuments and Tomb Stone Work and Cemetery Curbings, Walks and Floors.

MAIN OFFICE,

313 Houston Street, - SAN ANTONIO, TEXAS.

Real Estate Mortgages and Debentures in Texas.
SEE PAGE 7.

TEXAS LANDS. LEASE, SELL, MANAGE, PAY TAXES ON AND PROTECT LANDS IN EVERY COUNTY OF TEXAS AT LOW RATES. SATISFACTION GUARANTEED.
TRUEHEART & CO., GALVESTON, TEXAS.

Dade Miss Louise M, Principal St Mary's School, 225 Martin. (*See adv, p 875.*)
D'Albini Wm, drugs, 215 Alamo plaza.
Dalkowitz S & Bro (Samuel and Solomon), Dry Goods, Clothing, Boots and Shoes, Notions, etc, 405 W Commerce.
Dalton House, John Kinahan Propr, W Commerce nr I & G N Depot. (*See adv, p 896.*)
Dashiell George R, dist clk, Court house.
David Henry, Physician, Movement Cure a Specialty, 325 Acequia.
Davis James R, barber, 13 Soledad.
Davis Samuel W, cabinetmkr, 247 Austin.
Day James B, Mngr Washington Life Ins Co, for Texas and Arkansas, 33-34 Kampmann Building.
Dean Joseph, tinsmith, 9 Military plaza.
Degan Charles, saloon, 237 Blum.
Degener Hans L, lumber, cor Houston and Nacogdoches.
De la Garza Manuel M, phys, 228 Dolorosa.
De La Pena Simon, Grocer and Blacksmith, cor Nueva and Laredo.
Denham Rev T C (Methodist), 13 Zarilla.
Denman & Franklin (Leroy G Denman, Thomas H Franklin), lawyers, 273 W Commerce.
Deserve Adolph, grocer, cor Hood and Benton.
Deurling Samuel, grocer, cor Nolan and Chestnut.
Deutsch Solomon & Co (Solomon Deutsch, Simon Frank estate), clothing, 276 W Commerce.
DeVeire Augusta, conf, 218 E Houston.
Devine Joseph C, sewing machines, 414 E Houston.
Devine & Smith (Thomas J Devine, Wm S Smith, Albert E Devine), lawyers, 26 Soledad.
Devits Mrs Charles, hair goods, 209 W Commerce.
Devoe Ernst, meats, cor Goliad and Santa Clara.
De Will Bartholomew J, county attorney, Court house.
Diaz Rafael, cigars, 219 Alamo plaza.
Dibble Leonidas D, lawyer, 250 W Commerce.
Dickinson & Wortham (John T Dickinson, Louis J Wortham), mngrs San Antonio International Fair Association, 16 Kampmann bldg.
Dierken August, saloon, 21 Ave D.
Diesselhorst Ed, Manager Turner Opera House, Wines, Liquors and Cigars, cor St Mary's and Houston. (*See adv, p 884.*)
Dietrich J & Co (Joseph Dietrich, Rudolph Oppermann), Soap Mnfrs, cor S Laredo and S A & A P Ry. (*See adv, p 877.*)
Dietzel Louis, baker, 22 S Alamo.
Dietzmann Ernest, cabinetmkr, 256 Market.
Digges David E, barber, 801 S Flores.
Dignowitz James V, land agent, 6 Soledad.
Dillenburger Otto, grocer, 516 Ruiz.
Divine Providence Convent. (*See adv, p 261.*)
Dodie Goodman, grocer, 1 Military plaza.
Dodson Rev W H (Baptist), 304 Nacogdoches.
Doebbler Arthur E, grocer, 702 Austin.
Doebbler Oscar, grocer, 1022 San Fernando.
Dolan John, saloon, 211 S Flores.
Doria John, barber, 1306 W Commerce.
Dosch & Rische (Emanuel Dosch, Ulrich Rische), saloon, 211 W Commerce.
Dowling & Flood (Joseph W Dowling, Frank M Flood), drugs, cor Houston and Losoya.
Doyle Patrick F, carp, 20 W Johnson.
Dreiss Adolph (Adolph and Edward Dreiss) drugs, 19 Alamo plaza.
Dreiss, Thompson & Co (Adolph Dreiss, Thomas C Thompson, Theo Ohmstede), Whol Druggists, 17 and 19 N Alamo.
Dreyfus Madame C, milliner, 233 Alamo plaza.
Dries Peter, books, 16 W Houston.
Drought Henry P, Lawyer, Ytuni nr Commerce.
Drummer Rosa, restaurant, Camaron nr Commerce.
Druskin Julius, second-hand goods, 604 W Commerce.
Duesler Gustav A, confr, 220 W Commerce.
Dullnig Christian, general store, cor Elm and Burnet.
Dullnig Christian Jr, Bookkeeper, cor Elm and Burnet.
Dullnig George, grocer, cor Alamo, Losoya and Commerce.
Dullnig George F, Groceries Wholesale and Retail, 431 W Houston. (*See adv, p 891.*)
Dullnig Jacob, grocer, e s Military plaza.
Dumoulin Rev J A (Catholic), 328 Dwyer.
Dunean Thomas B, drugs, 307 Main plaza.
Dun R G & Co, Wm Campbell mngr, cor Commerce and Navarro.
Dwyer Bros (Edward and Joseph B), Law and Land Office and Live Stock Exchange, Dwyer Building, Main Plaza. (*See adv, p 883.*)

J. W. BYRNES, GALVESTON, TEXAS. CONTRACTOR FOR Rock Drilling and Hydraulic Well Boring.

N. MACKEY, President. M. F. CORBETT Sec. and Treas.

ALAMO POTTERY CO.,

MANUFACTURERS OF ALL KINDS OF

STONEWARE

Flower Pots, Vases, Etc.

WE MAKE A SPECIALTY OF

Drain Pipes

We are Prepared to Take Orders from any Part of the State, and Solicit Your Patronage.

WORKS: HERFF STREET,

SAN ANTONIO, - - - TEXAS.

Texas Business College. and is a School of Actual Business. Shorthand and Typewriting. Address E. M. CHARTIER, PARIS, TEXAS. Catalogue Free.

PURE SOLAR AND STEAM REFINED SALT. THE TEXAS SALT CO. COLORADO, TEXAS.

Dwyer Edward, Lawyer, Dwyer Building, Main Plaza. (*See adv, p 883.*)
Eads Homer, commercial agt I & G N R R, 8 W Commerce.
Earl James P, Cashier Thornton, Wright & Co Bank, 264 W Commerce.
Eckenroth George, Carriage Mnfr, 212-214 Market. (*See adv, p 878.*)
Eckert Louis, shoemaker, 414 E Houston.
Eckford James M, lawyer, 10 Soledad.
Eckford John & Co (John Eckford), Real Estate and Abstracts of Land Title, 10 Soledad.
Edmonds Elias, lawyer, 26 Soledad.
Efron & Co (Isadore Efron, M Cohen), hides, cor Military plaza and Dolorosa.
Eiserloh Jacob, confectr, 18 N Alamo.
Eldredge T E, meats, 800 S Flores.
Eldridge John D, mngr Inscho, Smith & Redmon, cor Medina and San Louis.
Electric Light and Power Co The, Louis S Berg pres, Henry L Berg sec and mngr, office and works 211 Villita.
El Heraldo, A C Valdez & Son Publrs, 226 Dolorosa. (*See adv, p 902.*)
Ellis Mrs Martha, dressmkr, 219 S Alamo.
Ellis S M, Lawyer, 12 Soledad.
Ellis W H & Co (Wm H Ellis), hides, 13 Military plaza.
Elmendorf & Co (Amelia, Henry, Emil and Edward Elmendorf), Hardware, Wagons, Agricultural Implements, etc, 1-3 Main Plaza and Alamo Plaza. (*See adv, p 883.*)
El Regidor, Cruz Bros eds and proprs, 620 W Commerce.
Elsilo Marguerite, restaurant, 223 S Flores.
Emandez Mariano H, barber, 227 S Flores.
Emerson J M & Co (Jesse M Emerson, Gustavus A Maurer), pawnbrokers, 24 Soledad.
Enriguez Jose, tailor, 35 S Alamo.
Equitable Land, Cattle and Investment Co, C H Brewster managing trustee, cor Losoya and Crockett.
Erie Telegraph & Telephone Co, 231 E Houston.
Ernst Wm, restaurant, 227 W Commerce.
Erps Hermena W, sewg mach, 408 Ave E.
Esparza Louis, tailor, Veramendi.
Espinosa Joseph, barber, 2 S Laredo.
Esser Mrs Wm, bottler, cor Av B and 8th.
Evans Andrew J, U S atty, s e cor Main plaza.
Everett Milton, ticket agt S A & A P R R, depot cor Flores and Aransas.
Ewald Henry C, barber, cor Grayson and Henderson.
Express Publishing Co, Frank Grice Pres, Charles F Cotton Sec and Treas, Publrs San Antonio Express, 207 W Commerce. (*See adv, p 885.*)
Fahlbusch Henry, Merchant Tailor, 228 E Houston. (*See adv, p 893.*)
Fast Henry, grocer, 1139 S Loredo.
Faville F D, second-hand goods, 210 W Houston.
Faulkner Henrietta, corset mnfr, 410 Ave D.
Fecci Gaspare, grocer, 254 S Laredo.
Feille Morris, saloon, 23 N Laredo.
Feille Mrs Victoria, milliner, 225 W Commerce.
Feith Rev Francis, Director St Mary's College, College.
Felder Blazius, shoemaker, 220 Market.
Fergus Mack, blacksmith, cor Live Oak and Burnet.
Ferguson Wm, Pres Times Printing Co, 38 Soledad.
Fernandez Domingo, gen store, cor S East and Matamoras.
Fernandez Jesus, carp, cor San Fernando and San Saba.
Fest John, grocer, cor N Flores and Fredericksburg road.
Fest & Gittinger (Simon Fest, August Gittinger), saloon, 801 S Flores.
Field N E, physician, 508 Dallas.
Filbert George A, confectr, 305 E Houston.
Finley W P, lawyer, 204 W Houston.
Fischinger Max, tinsmith, 316 Austin.
Fisk Miss Panna, notions, etc, 216 W Commerce.
Flamm & Filbert (George Flamm, George Filbert), bakers, 218 St Mary.
Florea Lewis W, lawyer, 285 W Commerce.
Flores Joseph, grocer, 201 S East.
Florian Fannie H, ins, Kampmann bldg.
Ford John S, dep U S rev collector, 268 W Commerce.
Forder Matthias, mach, 17 Ave C.
Fort Stockton Live Stock and Land Co, John T Lytle sec and treas, 32 Kampmann bldg.
Frame Mary, Propr Yoakum Hotel, Herff nr S Flores. (*See adv, p 886.*)
Francis Rev A J (Presbyterian), 224 Soledad.
Frank A B & Co (Max Goldfrank, Abram B Frank, Simon Laranburg), Whol Grocers, 236 and 238 W Commerce.
Frank Gerson B, dry goods, 31 Alamo plaza.
Frank L, Harness, Saddlery and Saddlery Hardware, 12 Main Plaza.
Frankel Henry, hides, 3 Military plaza.
Franz Adam, wagonmaker, cor Houston and Nacogdoches.

Cheapest Pianos and Organs At A. F. Heckle & Co.'s, FORT WORTH, - TEXAS.

San Antonio Times

Official Paper of the City of San Antonio and of Bexar County.

DAILY, One Year,	$6.00
WEEKLY, One Year,	1.00

THE TIMES is now in the tenth year of its existence, and firmly established upon a permanent foundation.

THE TIMES is the only recognized exponent of Democratic principles in San Antonio, and under any and all circumstances is reliably true to its faith.

THE DAILY TIMES is a handsome eight-page journal of forty columns, and each issue contains the full Associated Press Dispatches up to the hour of going to press, as well as brief and pithy editorials upon subjects of public interest, a full resumé of the local happenings of the city and a compendium of interesting and newsy miscellany.

THE WEEKLY TIMES is an eight-page paper of forty-eight columns, and is made up of the choicest selections from the daily issues.

THE TIMES will always be found battling for the interests of the people. Its voice will at all times be raised in defense of the farmer, the stockman, the laborer, as against the combinations of consolidated capital, trusts, syndicates or by whatever specious title the illegal cabals may assume.

THE TIMES is neither narrow nor provincial in its views. While claiming San Antonio as its abiding place, it is a Texas publication, devoted specially to the interests and upbuilding of West and Southwest Texas.

As the only Democratic newspaper in San Antonio, it confidently appeals to the intelligent Democracy of Southwest Texas for such patronage as will enable it to still further improve its columns and extend its usefulness.

SAMPLE COPIES FREE.

TIMES PRINTING CO.,

38 Soledad Street, - SAN ANTONIO, TEXAS.

ALAMO CITY BUSINESS COLLEGE, SHORT-HAND, TYPE-WRITING and TELEGRAPH INSTITUTE, and NORMAL PENMANSHIP ACADEMY, San Antonio, Texas. Send for Catalogue.

FORT WORTH NURSERIES, Robt. Drumm & Co., Proprs. (Successors to Drumm & Baker Bros.) Our TREES, PLANTS AND SEEDS Please Everybody. Write for our New Illustrated Catalogue, and see what we offer you.

Frary Charles E, saloon, opp S & A P depot.
Frederick Wenzel, furniture mnfr, 12 Crockett.
Freeman Wm J, saloon, 622 Ave D.
Freeman Wm R, civil engineer, 250 W Commerce.
Freie Presse Fuer Texas, Robert Hanschke propr, 214 E Commerce.
French James H, Real Estate, 268 W Commerce.
Fricke Paul, U S marshal, s e cor Main plaza.
Friedman Morris, saloon, 505 W Commerce.
Friedrich Albert, saloon, 223 Dolorosa.
Fristch Joseph L, grocer, cor Live Oak and Star.
Fritz Mrs Anna, baker, Hood nr Benton.
Froboese & Santleben (Edward Froboese, August Santleben), transfer line, 15 N Flores.
Fromm Wm, vet surgeon, Losoya nr Houston.
Frost Thomas C, banker, 7 Main plaza.
Fry A J, real estate, 2 W Commerce.
Fuller Rev R M (Episcopal), 411 Zavilla.
Furtner Louis J, saloon, 324 E Houston.
Fussell Bros & Co(George W and Thomas B Fussell, E Quebedaux), grocers, 13 E Houston.
Gabriel Mdme Melanie, dressmaker, 46 Commerce.
Gahwiler & Simmany (Gebhard Gahwiler, Frank Simmany), lumber, 612 N Flores.
Gallagher Bros (James N and Thomas R), saloon, 1321 W Commerce.
Gallagher Edward J, Builder and Architect, 631 E Houston. (*See adv, p 881.*)
Gambler Louis J, blacksmith 429 W Houston.
Garrison Christopher H, paints and oils, 10 E Houston.
Garsa Hermann, meats, cor East and Monteray.
Garza & Maury (Leonard Garza, S Price Maury), real estate, 4 Veramendi.
Gault Thomas B, S W pass agt Queen & Crescent route, 285 Commerce.
Gauss & Johns (Charles H Gauss, Arthur C Johns), lumber, 336 S Flores.
Gaye Peter, grocer, cor Charez and N East.
Gehlert Richard, agt Wm Radam's Microbe Killer, 1 E Commerce.
Genolin Rev Louis (Catholic), 328 Dwyer.
Gensler Joseph W & Co (Joseph W Gensler), tailors, 30 Soledad.
Gestring Joseph, meats, Burleson nr Austin.
Geyer & Hermann (Hermann R Geyer, Joseph L Hermann), blacksmiths, cor Ave D and Travis.
Gholson John H, grocer, cor Ave D and 6th.
Gibbons George A, tailor, 244 W Commerce.
Gliddings Rev Charles E (Methodist), Nolan bet Mesquite and Hackberry.
Gilbert Marie A C, Mexican curiosities, 231 Alamo plaza.
Giles & Guindon (Alfred Giles, Henri E M Guindon), Architects, 17, 18 and 20 Soledad Block.
Gillam Frank F, Boot and Shoemaker, Custom Work a Specialty, 535 Austin. (*See adv, p 888.*)
Gillespie Connell, saloon, cor Chestnut and Dawson.
Gillett S E & Co (Samuel E Gillett), confectioners, 29 W Commerce.
Gimbel Bros (Conrad and Christ), bakers, 341 S Alamo.
Giorda Govanni, grocer, 325 Conchas.
Giorini Frank, saloon, 306 Acequia.
Gittinger & Reich (George Gittinger, Wm Reich), meats, 348 S Flores.
Glass Harry, tailor, 409 W Commerce.
Glenn Robert H, barber, 619 W Commerce.
Globe Hotel, G P Warren propr, 403 W Commerce.
Gloeckner Frank M, blacksmith, 217 Soledad.
Gluneaz, Stephen J, grocer, cor Lopez and Salinas.
Gmzerski Constantine L, painter, 305 W Houston.
Goggan Thomas & Bros (Thomas, Michael and John), Pianos and Organs, 208 W Commerce.
Goldbeck Frederick, grocer, 418 Ave B.
Goldfrank, Frank & Co (Max Goldfrank, Abram B Frank, Simon Laranburg) Wholesale Dry Goods, 232 and 234 W Commerce.
Goodwin Emmerson, grocer, cor Hidalgo and Leoni.
Gordon George M, real estate, cor Commerce and Soledad.
Gordon James R, architect, 7 Soledad.
Gorman John, restaurant, 522 Austin.
Gornes Jesus, restaurant, 17 S Laredo.
Graham Mrs Nancy J, dressmaker, 218 Vallita.
Grand Alfred, Physician, 228 Dolorosa. (*See adv, p 879.*)
Grandjean Alfred, grocer, 601 El Paso.
Grandjean P & T (Peter and Theodore), Grocers, cor Leal and Medina.

YOU CAN MAKE 25 Per Cent. BY INVESTING IN TEXAS REAL ESTATE, IF YOU WILL CALL ON P. A. HUFFMAN & CO., 506 Main St., Fort Worth, Tex. Correspondence Solicited.

WAGNER BROTHERS,

MANUFACTURERS OF

Office, Store AND Bar-Room FIXTURES

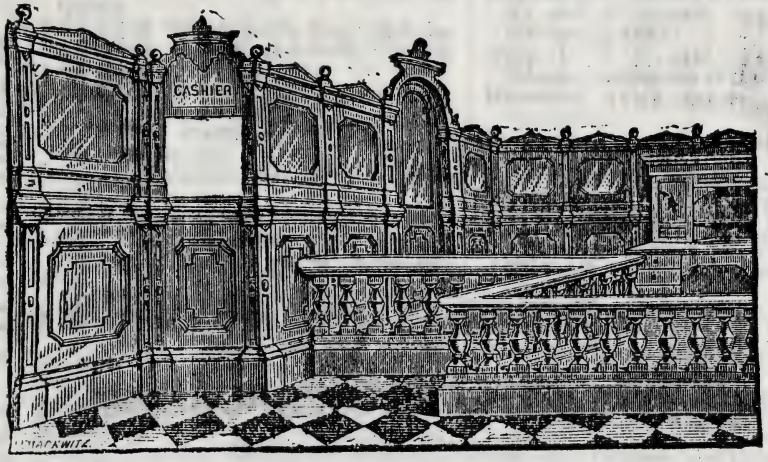

WE ALSO MAKE A SPECIALTY OF

BANK, SCHOOL and CHURCH FIXTURES

MANTELS, ETC.

We have furnished Fixtures for numerous leading Business Houses, and trust we can give Entire Satisfaction.

We Manufacture ORNAMENTAL SUPPLIES FOR BUILDERS, such as

Ballusters, Newel Posts, Brackets, Scroll Work, Etc.

ESTIMATES FURNISHED FREE. WRITE FOR PARTICULARS.

220 EAST HOUSTON STREET,

SAN ANTONIO, - - - TEXAS.

The Bryant & Stratton Chicago Business College Prepares Young Men and Women for First-Class Positions.

USE BIG 5 CURE. HOG CHOLERA. BIG 5 REMEDY CO.
—PREVENTS AND CURES— —LIVINGSTON, TEXAS.—

Grand Opera House, T W Mullaly Manager, W Side Alamo Plaza cor Crockett.
Gras Theophile, confr, 226 S Flores.
Graves Amos, Medical Director S P & S A and A P R Rs, 507 W Commerce.
Graves Everett G, real est, 212 E Houston.
Graves Ralph L, phys, 381 S Flores.
Graves & Cross (Amos Graves, Edward Cross), physicians, 204 W Commerce.
Gray Wm C, Trustee Keystone Park Land Co, 34 W Commerce.
Green Charles W, grocer, 229 E Houston.
Green John A & N O (John A and Nathaniel O), lawyers, cor Main plaza and Quinta.
Greenlay Thomas S, Mngr Railroad Supply Co, 413 and 415 Austin. (*See adv, p 885.*)
Gregory Louis M, emigration agent, 40 Alamo plaza.
Gregory Mrs Martha P, propr Tremont house, 421 Austin.
Greisen Mrs Augusta, milliner, 213 Alamo Plaza.
Grice Frank, Pres Express Publishing Co, and Managing Editor San Antonio Daily Express, 207 W Commerce.
Grigg F B & Co (Frank B Grigg), crockery, 13 N Alamo and 12 Losoya.
Groesbeck John N, civil engineer, 19 W Houston.
Groesbeck J N & H S (John N and Henry S), real estate, 19 W Houston.
Grom Adolph, grocer, 1015 Austin.
Groos F & Co (Frederick, Charles and Gustav Groos), bankers, 45 W Commerce.
Gross Fritz, restaurant, 302 S Flores.
Grothaus Louis C, lawyer, 21 Soledad.
Grunder Florentine, locksmith, 216 Market.
Grunder Miss Mary V, milliner, 417 E Houston.
Grundy Elmer, Mngr San Antonio Foundry Co, near Aransas Pass Depot.
Guayardo Tomasó, barber, 20 S Laredo.
Guenther C F & H (Charles F and Henry), comn, 245 W Commerce.
Guenther C H & Sons (C Hilmer, Fritz and Arthur), flour mills, 55 Washington.
Guenther Erhard R, lawyer, cor Commerce and Yturri.
Guerguin Charles & Son (Charles and Leopold), pawnbrkrs, 5 Military plaza.
Guessaz O C, Business Mngr Times Printing Co, 38 Soledad.
Guilbeau Edward, assistant city clerk, 49 Kampmann bldg.
Guillin Othon, barber, 713 W Commerce.
Haas & Oppenheimer (Moses Haas, Moses Oppenheimer), dry goods, 212 Commerce.
Hager & Moths, (John H Hager, Anthony H Moths), Furniture, 12 Losoyo and 13 Alamo, opp Joske Bros. (*See adv, p 883.*)
Hagy L W & Bro (Lawson W and George), carpenters, 6 Hill.
Halamuda Anton, general store, 415 E Commerce.
Halamuda Mrs Joseph, saloon, 424 E Commerce.
Halff M & Bro (Meyer and Solomon), wholesale dry goods, 208 W Commerce.
Haltom Edward, lawyer, 21 Soledad.
Hambleton, Hadley & Co (John T Hambleton, Wm S Hadley), real estate, 4 E Commerce.
Hamilton Wm B, insurance, s e cor Main plaza.
Hammond Rev James (Methodist), 614 Ave D.
Hannig Joseph W, Furniture, Carpets, Oil Cloths, etc, 37 and 89 W Commerce.
Hans Bros (Eugene and Nicodemus), carpenters, 307 W Houston.
Hanschke Robert, propr Freie Presse Fuer Texas, 214 E Commerce.
Hansen John A, upholsterer, 357 S Flores.
Hansl A, Treas S A & A P Ry, Maverick Bank Bldg.
Harding George, shoemaker, Burleson bet Mosquite and Cherry.
Harding Wm W, confr, 12 E Houston.
Harnes Herm, hats, etc, Opera House bldg.

JOHN SCHOTT,
Commercial Printer
I Print Everything in English, German and Spanish.
Southeast Corner Main Plaza,
SAN ANTONIO, - - - TEXAS.

Imboden & Hamilton, Fort Worth, Texas. { LANDS FOR SALE in all Parts of TEXAS. PAN HANDLE and WESTERN LANDS a Specialty. } Investment Bankers.

H. F. & W. H. Young, West Texas Law and Land Office,
268 Commerce St., San Antonio, Texas. (See Adv., Page 4.)

WAGNER & CHABOT,

CROCKERY,

Staple and Fancy Glassware, China, Tinware, Silver-Plated Ware, Lamps, Wooden and Willow Ware, Stoves, House Furnishing Goods.

CUTLERY, HOTEL and SALOON FIXTURES.
MANUFACTURERS' AGENTS.

Agents Brunswick-Balke-Collender-Co.'s Billiard Tables and Saloon Fixtures, Iceberg Refrigerators, Monarch Gasoline Stoves, Western Washer, Etc

SAN ANTONIO, - - TEXAS.

ESTABLISHED 1878.

SAM. C. BELLIS,

Commission Merchant.

GENERAL Purchasing Agent

SPECIALTIES:
Fruits, Vegetables, Butter, Poultry and Game.

MY MOTTO:
Strict Attention to Business and Prompt Returns.

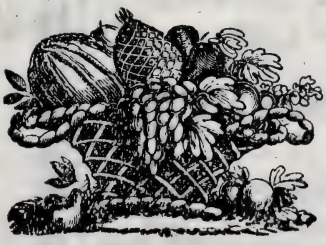

337 Houston St.,
Cor. Ave. "C,"
San Antonio, TEXAS.

MRS. A. M. NAPIER, DEALER IN ALL KINDS OF MATERIAL FOR FANCY WORK. STAMPING PATTERNS AND STAMPED GOODS. ALSO FINE LINE OF IMPORTED LACES. MAIL ORDERS A SPECIALTY. LESSONS FREE FOR TWO MONTHS. 810 ELM STREET, DALLAS, TEXAS.

Gavin Walker, FORT WORTH, TEXAS, has First Mortgages for Sale bearing 7 and 8 per Cent. Interest on Improved CITY and FARM PROPERTY, on a 40 per cent. Valuation.

Agents Wanted in every Town in Texas for **Dallas Steam Laundry,** 17 Live Oak St., 860 Pacific Ave., Dallas, Texas.

Harris Jerome, Live Stock Commission, Real Estate and Loan Agent, Correspondent Jarvis-Conklin Mortgage Trust Co, 285 W Commercial.
Hart Sim, cigars, 252 W Commerce.
Harwell & Patterson (James W Harwell, John W Patterson), Specialists in the Treatment of Cancers, 307 Main Plaza. *(See adv, p 890)*
Haskett Ira W, rest, 1222 W Commerce.
Hassmann Rev (Methodist)
Haste Henry J, cigars, 23 Soledad.
Hatch Charles J, grocer, 601 Ave C.
Hathaway Gilbert B, grocer, 1031 San Fernando
Haubold Hermann, hides and pelts, 284 S Laredo.
Hauer Louis, grocer, 39 S Presa.
Hauser Christian, saloon, 352 W Houston.
Haye A, grocer, cor Commerce and Olive.
Hayes James M, phys, 307 Main plaza.
Haynes Wm, confr, 5 Conchas.
Hays James M, phys, 290 S Flores.
Heard David W, land agent, 26 Soledad.
Heberer Charles & Co (Charles and George Heberer), Commission, Produce, Flour, Grain, Hay, Poultry, Butter, Eggs, etc, 526 E Commerce. *(See adv, p 893.)*
Heidemann Meyer, rubber stamps, 429 W Commerce.
Heisler Louis, meats, cor Houston and Bowie.
Heitgen John A, baker, 38 N Flores.
Hilgers George, tailor, 314 3d.
Hellmann Paul, Cider Mnfr, 816 E Commerce. *(See adv, p 895.)*
Hely Kate M, notions, 14 N Alamo.
Hennessy & Campbell (James T Hennessy, Vincent Campbell), grocers, cor Acequia and Romana.
Hensley A T & Sons (Alexander T, H Duncan and Frank A), wall paper, 233 E Houston.
Henty Albert J, shoemaker, 529 Austin.
Herbslef Reinhold, tailor, 601 Austin.
Herff Adolph, phys, 239 W Commerce.
Herff Ferdinand, phys, 308 E Houston.
Herff Ferdinand jr, phys, 308 E Houston.
Herff Dr Francis, Physician and Vice-Pres Alamo Fire Insurance Co, 222 W Commerce.
Hernandez Jesus, tinsmith, 290 S Laredo.
Hermann Ad, music teacher, 327 Blum.
Herper Frederick, meats, 535 E Commerce.
Herpel Wm, meats, cor Ave D and 9th.
Herrle Ferdinand, baker, 401 Alamo.
Herron Wm W, justice, court house.
Hertzberg Edward F, phys, 274 S Alamo.
Hertzberg Eleazer, jeweler, 279 W Commerce.
Herweck Michael, painter, 12 N Alamo.
Heubaum A & Bro (August and Frederick), general store, 416 E Commerce.
Heuermann Charles, grocer, 221 Alamo plaza.
Heusinger Adolph, hardware, 310 Military plaza.
Hewitt Mortimer J, cigars, 3-5 W Commerce.
Heye Diedrich, harness, 17 W Commerce.
Hicks Charles E, carriage repository, 216 W Nueva.
Hiener Wm, undertaker, 210 E Commerce.
Hildebrand & Stribling (H E Hildebrand, Benjamin A Stribling), Abstracts of Land Title and Land Agents, 273 W Commerce.
Hill Mrs Alice, milliner, 4 W Commerce.
Hill Mrs Ellen, dressmaker, 222 Blum.
Hill & Palmer (L Hill, C Palmer), wool, 249 Market.
Hilliard Ponce de Leon, grocer, cor Periz and Frio.
Hilton W E & Co (W E Hilton, J E Daugherty), real estate, 41 Soledad.
Hines George R, loan broker, 15 Kampmann bldg.
Hines Harry C, cigars, 328 E Houston.
Hines H J & Co (Henry J Hines), commission, 252 Market.
Hines John F, medicine mnfr, 202 Goliad.
Hines John F jr, phys, 36 W Commerce.

TEXAS LANDS. LEASE, SELL, MANAGE, PAY TAXES ON AND PROTECT LANDS IN EVERY COUNTY OF TEXAS AT LOW RATES. SATISFACTION GUARANTEED. TRUEHEART & CO., GALVESTON, TEXAS.

A. L. SCHULZ,
Practical Book and Job Printer
COMMERCIAL PRINTING,
At Moderate Prices. | *German, English and Spanish.*
106 West Crockett St., Opp. Side Entrance Grand Opera House.
SAN ANTONIO, - - - TEXAS.

COAL MINES, Fort Worth, - Texas. | **TEXAS & PACIFIC COAL CO.** BEST and Cheapest COAL in Texas. CITIZENS OF TEXAS SHOULD USE TEXAS COAL.

Waco, Tex. { **J. B. GILMER & CO.** Largest Real Estate Dealers in the Southwest. } **MILLIONS to LOAN** on City and Country Property at Lowest Rates.

ST. MARY'S HALL,

Boarding and Day School

For Young Ladies and Children.

SAN ANTONIO, - - - TEXAS.

THE RT. REV. R. W. B. ELLIOTT, D. D., FOUNDER, 1879.
THE RT. REV. J. S. JOHNSTON, D. D., MISSIONARY BISHOP OF WESTERN TEXAS, RECTOR.

A new building (Elliott Hall) affords ample accommodations for Boarders.

A well equipped KINDERGARTEN Department will open September, 1890. Trained Teachers in charge.

Instrumental Music, Piano and Organ; Singing, Best Methods; Calisthenics, Drawing, Sewing, Stenography and Type Writing.—Resident Teachers.

Particular attention will be paid to the HOME LIFE of family pupils. Pupils prepared for College.

TERMS FOR FAMILY PUPILS:

Board and Tuition in English, Latin, and French or German, per annum.....$300.00
Laundry work at cost.

TERMS FOR DAY SCHOLARS:

Primary Department, per term	$9.00
Academic " "	12.00
Collegiate " "	15.00

For instruction in Music, Drawing, Painting, Stenography and more than one Modern Language, a moderate charge will be made. Address

MISS L. M. DADE, Principal.

PROSPECTUS OF

St. Mary's College

This institution, conducted by the Brothers of Mary, has been in successful operation since 1852, and is well known to the general public of Texas and Mexico. Thousands of young men and children have been educated within its spacious halls and the establishment, at all times, proved itself deserving of the large patronage it receives.

The health, morals and comfort of the pupils have the most careful attention, and a large staff of teachers permits a constant supervision, and individual care.

THE COURSE OF INSTRUCTION IS

Commercial, Mathematical and Literary

IT COMPRISES

Christian Doctrine, Reading, Penmanship, Geography, History, English Grammar, Composition, Elocution, Arithmetic, Algebra, Geometry, Trigonometry, Bookkeeping, Natural Philosophy, Chemistry, Drawing, Etc.—Latin, German, French, Spanish, Telegraphy and Short-Hand are optional studies.

The Scholastic year begins on the first Monday in September and ends on or about the 30th of June. However, pupils are received at any time during the scholastic year.

TERMS: Payable for five months in advance.

Board, tuition, bed and washing for five months,	$100 00	French,	$10 00
Music, with use of instrument,	25 00	Entrance fee, payable once for all	5 00
Graduation fee,	5 00		

Mending, books, stationery and medical attendance form extra charges.

REV. F. FEITH, Director.

College St. Bet. Commerce and Houston Sts., **SAN ANTONIO, TEXAS.**

E. A. Atlee. Established 1881. Frank B. Earnest. **Atlee & Earnest,** (Successors to McLane & Atlee.) ATTORNEYS-AT-LAW, Laredo, Texas.

N. A. BOLLES & CO., { BINDERS AND BLANK BOOK MAKERS. The Largest Establishment in the State. Box 323, DALLAS, TEXAS. Snow Printing a Specialty. } **PRINTERS.**

STATE TRUST CO., DALLAS, TEXAS. AUTHORIZED CAPITAL, $1,000,000. } Loan Money on Real Estate throughout Texas. Buy and Sell Farms, Ranches, City Property, Bank Stocks, Vendor Lien Notes and other Securities. Write us for particulars. Agents Wanted.

Hinz Emil, saloon, cor Navarro and Market.
Hoefling Wm & Son (Wm and Wm jr), meats, 511 Ave C.
Hoefner August, carp, 509 Hidalgo.
Hoffman Isaac, clothing, 613 W Commerce.
Hofheinz Rudolph J, hardware, 316 Military plaza.
Hofman Rev H C (Methodist), 27 North.
Holland Wm, teas, 245 W Commerce.
Holle Ernst, upholsterer, 215½ Market.
Holmgreen George & Sons (George, Julius H and Eugene A), Proprs Alamo Iron Works, Walnut, Montana and Santa Clara.
Holten Jacob, Propr Volks Zeitung, 320 6th. (*See adv, p 889.*)
Homestead Land and Improvement Co, J W Moon pres, J H Moon sec and treas, L W Florea atty, 285 W Commerce.
Hoppe August, baker, cor 5th and Ave E.
Horan C & Co (Cornelius and Thomas Horan), Proprs Railroad Supply Co, Grocers and Railroad Supplies, 413 and 415 Austin. (*See adv, p 885.*)
Hornisch & Baer (Charles Hornisch, Mrs J Baer), confectioners, 15 W Commerce.
Hornung August, boots and shoes, 17 Soledad.
Hosack J A H & Co (James A H and James H Hosack), Real Estate, Auctioneers, Land and Live Stock Agents, 208 Main Plaza. (*See adv, p 881.*)
Hotel Maverick, N Mackey Propr, J J Wheadon Mgr, 324-330 E Houston.
Houck Edward A, barber, 306 E Commerce.
Houston A W, Genl Attorney S A & A P Ry, Maverick Bank Bldg.
Houston Bros (Augustus W and Reagan), Lawyers, 3 and 4 Maverick Bank Bldg.
Houston Reagan, Secy S A & A P Ry, Maverick Bank Bldg.
Howard Dr Henry P, postmaster.
Howard Wm H, barber, 331 E Houston.
Howell Frank, stenographer, cor Commerce and Ytuni.
Hubbard Samuel R, phys, 277 W Commerce.
Huberich Conrad, grocer, 229 Alamo plaza.
Hugo & Schmeltzer (Charles Hugo, Gustav Schmeltzer, Wm Heuenemann), grocers, Alamo plaza.
Hummell Charles & Son (Charles and Charles F A), guns, 270 W Commerce.
Hunn Thomas, train master I & G N R R, I & G N depot.
Hunt & Booth (John L S Hunt, Walter H Booth), Wholesale Grain and Salt, 14 Kampmann Bldg. (*See adv, p 902.*)
Hunter Hardy M, dentist, 402 E Houston.
Hunter Mrs Ida, restaurant, I & G N dep.
Hunter Walter P, carp, 215 St Mary.
Hutcheson Rev J T (Episcopal), cor Olive and Burleson.
Hutman Pauline, confr, 709 W Commerce.
Hutt L & Son (Louis and Louis jr), hardware, 226 Market.
Illg John, blacksmith, 355 Dolorosa.
Illg W J & Bro (Wm J and John W), grocers, 345 Dolorosa.
Immecke Phillip H, saloon, 28 Ave D.
Innes Robert L, oils, 237 E Houston.
Inscho, Smith & Redmon (R D Inscho, W L Smith, George Redmon), live stock, cor Medina and San Louis.
Inselmann Charles H, saloon, cor Commerce and East.
International Building & Loan Assn, A J Fry pres, M Linder sec, F Groos treas, 14 Navarro.
I & G N R R Depot, W Commerce at intersection I & G N R R.
Jacob Albert F, blacksmith, cor Ave D and 6th.
Jacobs Samuel E, photogr, 2 E Houston.
Jaffe Wm, clothing, 611 W Commerce.
Jayge George, meats, cor Hidalgo and Leona.
Jambois George, restaurant, 220 S Flores.
Jannis Costes, awning mnfr, 415 Ave D.

ESTB. 1847. J. R. MORRIS' SON } HOUSTON, TEXAS. Agent for MUNSON'S LEATHER BELTING, Boston Rubber Belting Co., BRINLEY AND JOHN DEERE PLOWS.

J. A. BRYANT & SON,
Choice Family Bakery
Home-Made Bread a Specialty. Goods Delivered to Order.
No. 22 Avenue D, (Near Federal Bldg.,)
SAN ANTONIO, - TEXAS.

ADVERTISING SIGNS PAINTED ANYWHERE. DALLAS SIGN and CARRIAGE WORKS, 16 Akard St. (formerly Sycamore St.), DALLAS, TEX.

J. A. BRYANT & SON,
Choice Family Bakery
No. 22 Avenue D, near Travis Park,
SAN ANTONIO, TEXAS.

Graves & Vinton Co.
DALLAS, TEXAS.

We Furnish Money on Texas Lands.
Plenty of Money.
Low Rates. WRITE TO US.

J. DIETRICH & CO.,

MANUFACTURERS OF

SOAP

PRESSED SOAP.

MAGNOLIA SOAP, 100 Bars, 60 lbs.
DURHAM SOAP, 100 Bars, 60 lbs.
IMPERIAL SOAP, 80 Bars. 60 lbs.

UNPRESSED SOAP.—Any Size Called For.

STAR OLIVE, 60 Bars, 60 lbs.
NICKLE BAR, 68 Bars, 60 lbs.
COTTON SEED OIL, 100 Bars, 50 lbs.
GERMAN, 60 Bars, 60 lbs.
PEERLESS, 80 Bars, 55 lbs.
TOILET CASTILE.
LONE STAR WASHING COMPOUND.

Office, Cor. South Laredo Street, and I. & G. N. R. R.,

SAN ANTONIO, - - TEXAS.

CARTER & MULLALY,

LIVERY, SALE and FEED STABLES

Elegant Carriages, Buggies and Saddle Horses Furnished on Short Notice. Orders by Telephone Receive Prompt Attention.

OMNIBUS TRANSFER LINE.

Our Omnibuses, Carriages and Transfer Wagons Call at Hotels and Private Residences Always on Time for Transfer of Passengers and Baggage, to and from all Points.

UNDERTAKERS and FUNERAL DIRECTORS.

Carry the Finest Line of Undertakers' Goods in the State. Funerals Furnished with Every Requisite. Special Attention Paid to Forwarding Bodies to all Parts of the United States. Calls Attended Day or Night.

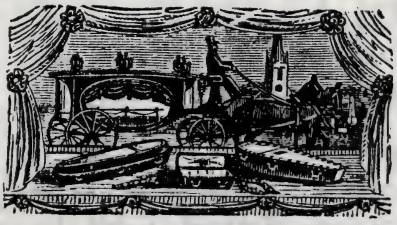

East Side Alamo Plaza, (Cor. Crockett St.,) SAN ANTONIO, TEXAS.

CLOWER & HARRIS,

Dealers in Electrical Supplies, } Contractors for all kinds of ELECTRICAL WORK.
Dealers in all Sizes of MOTORS and ELECTRIC LIGHT PLANTS.

DALLAS, TEXAS.

Ft. Worth & Dallas

Business Colleges. Oldest, BEST and CHEAPEST Schools in the South. Been in continuous session 16 years. The only Schools that have taken gold medals at State Fair. For fine Catalogue and Specimens of Penmanship, address F. P. PRUITT, President, FORT WORTH or DALLAS, TEXAS. The Dallas Business College succeeds the Lawrence Commercial College.

We Make a Specialty of Exchanging Dallas City Property for Good Farms, Ranches or Western Land. Correspondence Solicited.
ANGLO-TEXAN LAND AND LOAN CO. - - - HEAD OFFICE, 785 ELM STREET, DALLAS, TEXAS.

Jeannin Vital, saloon, 1313 W Commerce.
Jimenez Juan, restaurant, 348 Dolorosa.
Johns Percy W, phys, 307 W Commerce.
Johnson Rev Austin(Baptist),308 Victoria.
Johnson Bros(Charles C and Benjamin F), printers, 26 Soledad.
Johnson Charles H, Fish, Oysters and Game and Country Produce, 14 Gelan. (*See adv, p 895*)
Johnson George W, phys, 307 Main plaza.
Johnson Henry, shoemaker, 208 N Flores.
Johnson Thomas B, books, 336 E Houston.
Johnson & Allen (Samuel Johnson, Sterling A Allen), barbers, 509 Austin.
Johnson & Huston (Edward B Johnson, Wm H Huston), lawyers, 26 Soledad.
Johnston F T & Co (Frank T Johnston, A H Morse), whol grocers, s e cor Main plaza.
Johnston G B & Co (George B and M M Johnston), Real Estate and Live Stock, 21 Main Plaza.
Johnston & Carroll (George A Johnston, Houston M Carroll), dentists, 275 W Commerce.
Jonas Wm, grocer, 202 Santa Clara.
Jones Joseph L, phys, 402 E Houston.
Jones J F & Co (Judson F Jones, Wm J Page), pianos, 229 W Commerce.
Jurgens Bernard, saloon, cor Walnut and Star.
Josephs Mrs Annie, grocer,311 Austin.
Joske Bros (Albert and Alexander), dry goods, cor Alamo and Commerce.
Kahn Ashael, dry gds, n w cor Main plaza.
Kaiser Paul, saloon, cor Hood and Tilden.
Kalteyer F & Son (George H Kalteyer,George J F Schmitt), Drugs, Wholesale and Retail; Photographers' Supplies, Chemicals, etc, 507-509 W Commerce.
Kampmann Hermann D, Propr Menger Hotel, Pres Lone Star Brewing Co, and Sec Cross-Town R R, Menger Hotel.
Kann Henry, mdse broker, 209 w s Alamo plaza.
Karotkin Max, second-hand goods, 5 W Houston.
Kaufman Isaac, clothing, 627 W Commerce.
Keck Henry A, grocer, cor Chestnut and Dawson.
Keller Martin, blacksmith, 803 S Flores.
Kelly Thomas, saloon, 639 Austin.
Kempf Benjamin, carp, 21 Acequia.
Kerble Frederick,propr San Pedro Springs Park, n end San Pedro ave.
Keystone Park Land Co, W C Gray Trustee, 34 W Commerce.
Kilgore & Clark (Martin H Kilgore, Samuel D Clark), meats, Acequia nr Romana.
Kinahan John, Propr Dalton House, W Commerce nr I & G N Depot. (*See adv, p 896.*)
King Charles F, painter, 10 E Houston.
King Claudius E R, phys, 517 Augusta.
King Wm W, judge 45th judicial district, court house.
Kingsley Byron F, phys, 8 E Commerce.
Kingsley Miss Josephine, physician.
Kiolbassa Thomas, grocer, 425 E Commerce.
Kiolbassa & Welton (Bernard Kiolbassa, Louis M Welton), grocers,301 E Houston.
Kirchner The Misses (Annie and Minnie), milliners, 235 W Commerce.
Kleine Charles F, jeweler, 261 W Commerce.
Kline Wm J, saloon, 539 E Commerce.
Klockenkemper Henry, jeweler,19 Soledad.
Knights of Labor Co-Operative Association, W P Linthicum Pres and Editor, F G Wantzloeben Sec, George Marks Treas, Publrs Texas Labor Journal, 111 Crockett. (*See adv, p 887.*)

"DEERE" PLOWS. MANSUR & TEBBETTS IMPT. CO.
SUCCESSORS TO DEERE, MANSUR & CO.
A. B. TABER, Manager. Cor. Lamar and Wood Sts., DALLAS, TEXAS.

GEO: ECKENROTH,
MANUFACTURER OF AND DEALER IN
Buggies, Carriages, Ambulances,
Spring Wagons, Etc.
REPAIRING OF ALL KINDS DONE PROMPTLY.
Buggy Tops and Sun Shades constantly on hand.
212 and 214 Market St., near the Bridge,
SAN ANTONIO, TEXAS.

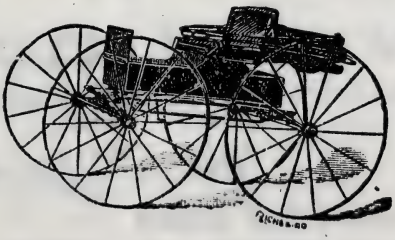

Patterson's Investment Agency. } Real Estate Syndicates.
125 E. Houston St., San Antonio, Tex.

McCONNELL & MAY. Write us in English, German or French for anything you want to BUY, SELL or EXCHANGE, and we will ATTEND TO IT PROMPTLY. 109 AKARD STREET, DALLAS, TEXAS.

GEO. I. BALDWIN. THOS. P. WALSH.

Baldwin & Walsh,

Manufacturers of

COPPER AND GALVANIZED IRON

CORNICES,

Window and Door Caps.

We make a Specialty of Tin, Iron and Slate Roofing.

Estimates Furnished on Application. Correspondence solicited.

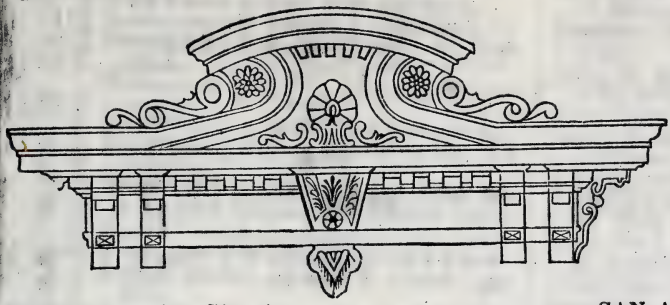

225 East Houston Street, . . . SAN ANTONIO, TEXAS.

DEALERS IN

Cement, Lime,

Plaster, Hair, Sand,

FIRE BRICK AND CLAY,

SEWER PIPE,

Encaustic Floor Tiles

ETC., ETC.

L. Allen & Son,

Telephone, No. 491,

No. 327 East Houston Street,

SAN ANTONIO, TEXAS.

DEALERS IN

ROOFING FELT,

Roofing Cement,

PAVING CEMENT,

Asphaltum Cement,

ASPHALTUM VARNISH

ETC., ETC.

A. D. ALDRIDGE & CO., DALLAS, TEXAS,

Stationers, Printers and Bookbinders. LEGAL BLANKS for Courts, Attorneys and Real Estate Agents. Blank Books in Stock and Made to Order. WE DO ONLY FIRST-CLASS WORK, AND GIVE FULL VALUE FOR YOUR MONEY.

Alf. Grand, M. D.,

MEMBER OF ACADEMIE MEDECINE DOSIMETRY, FROM PARIS, FRANCE,

SPECIALIST

FOR

Catarrh of Nose, Throat and Chest; and All Kinds of Rheumatisms, Chills and Fevers, and Malaria.

Electricity, Magnetic and Eseanthematic

TREATMENT FOR ALL ACUTE AND CHRONIC DISEASES.

Se Habla Castellano. *English Spoken.*

Office, 228 Dolorosa Street,

TELEPHONE, 97. San Antonio, Texas.

SIMPSON & HUFFMAN, Real Estate Agts., Dallas, Tex.

The Cheapest and Most Fertile Black Lands and Ranches For Sale. 49,000 Acres Splendid Farm Lands Bought at Foreclosure Sale, offered at 50 Per Cent. of Value. Four Millions of Dollars Loaned in Texas. FUNDS FOR INVESTMENT SOLICITED.

E. F. Bosley, BRICK BUILDING RAISER AND MOVER, 175 LA SALLE STREET, CHICAGO, ILL.

HOG AND CHICKEN CHOLERA Cured by Using BIG 5 CURE. BIG 5 REMEDY CO., LIVINGSTON, TEXAS.

Koch Charles P, furrier, 33 S Alamo.
Koch Daniel, general store, 428 South.
Koehn Andrew, saloon, 110 Crockett.
Koenigheim Mark, pawnbroker, 10 Main plaza.
Koenigsberg Harris W, tailor, 32 W Commerce.
Koerner George, grocer, 322 E Houston.
Kong Wong Chung, Chinese goods, 214 Soledad.
Kotula & Co (Edward Kotula, Wm Dobrowolski), grocers, 308 Military plaza.
Kramer Otto, architect, 21 Kampmann bldg.
Krapf Rev Wm (Lutheran), 214 S Presa.
Krause Anton, grocer, S Laredo and Frio.
Krempkau Albert W, saloon, 513 W Commerce.
Krisch August, meats, cor N Flores and Fredericksburg road.
Krisch Frank jr, meats, 214 N Flores.
Kuehn J & Co (Jacob and Emil A Kuehn, Herman Woltersdorf), merchant tailors, 216 W Commerce.
Kuehn Richard, jeweler, 617 W Commerce.
Kunkel Louis, grocer, 37 N Flores.
Kunzman & McHugo (Theodore Kunzman, John McHugo), Book and Job Printers, 111 Crockett. (*See adv, p 887.*)
Laager Henry, land agent, 209 Alamo plaza.
La Babera Catherine, confectioner, 514 Austin.
La Barbiera Emil, shoemaker, 8 E Houston.
Lack Joseph, meats, 571 N Flores.
Lacoste & Pascalin (Ferdinand Lacoste, Joseph Pascalin), cigars, 21 Main plaza.
Lahourcade Fred, saloon, 247 W Commerce.
Lambert Charles, bridge contractor, Garden near S P R R.
Lambert Richard S, gents' furnishings, 305 Main plaza.
Landa M & Bro (Morris and Harry), grain, 13 Military plaza.
Landauer Henry M, notary, 11 Military plaza.
Lane & Mayfield (E R Lane, O H Mayfield), lawyers, 26 Kampmann bldg.
Lang George, restaurant, 16 W Commerce.
Lange Frederick W, blacksmith, 203 E Commerce.
Langholz Charles J, Saddlery, Harness and Saddlery Hardware, 309 an 311 Main Plaza.
Languille V J & Bro (Victor J and Albert E), bookbinders, 26 Soledad.
Larenaudie Adrian, saloon, 619 S Flores.
Larenaudie Hippolite, gunsmith, 226 S Flores.
Lassner & Koehler (Edward Lassner, Wm Koehler sr), commission, s e cor Main plaza.
Lawalsky Samuel J, general store, 306 Military plaza.
Lay & Adae (Robert W Lay, Louis W Adae), insurance, 41 Soledad.
Layer Constantine, stone quarry, 2 m e.
Layer Mrs Elizabeth, vegetables, city market.
Leal Narciso, comn, 208 S Flores.
Leathern Wm, grocer, 427 Nacogdoches.
Lecroy Andrew M, meat market, 1114 W Commerce.
Lee Ho, Chinese goods, 33 Soledad.
Leighton Thomas B, general store, 279 S Laredo.
Leitner Alois, shoemaker, 232 Blum.
Lemberger Henry sr, saloon, cor Milam and Austin.
Lemman David S, dentist, 272 W Commerce.
Leroux & Cosgrove (Constant N Leroux, Nicholas J Cosgrove), hardware, 226 W Commerce.
Lewis George, carpenter, cor St Mary and Travis.
Lewis George W, contr, 10 E Houston.

ESPIRIDION CRUZ,

SHOE SHOP

Boots and Shoes Made to Order in the Latest Styles.

GOOD WORK at LOW PRICES.

227 South Flores St.,

SAN ANTONIO, - - - TEXAS.

Howeth Bros. & Hulen, COLLECTING AGENTS, GAINESVILLE, TEX. See Card, Page 8.

Real Estate Mortgages and Debentures in Texas. SEE PAGE 7.

ED. J. GALLAGHER.
CONTRACTOR & BUILDER.
Office 631 E. Houston St., San Antonio, Tex.

J. A. H. HOSACK,
(IN TEXAS SINCE 1840).
Real Estate Auctioneer
LAND AND LIVE STOCK AGENT.
Mexican Lands, Farms and Ranches for Sale.

Special bargains in City Property, Improved and Unimproved. Land for sale in various parts of Texas. Lands and Town Lots at Auction—a specialty—will be made anywhere required.

Correspondence Solicited. Address P. O. Box 290.
SAN ANTONIO, - - - TEXAS.

F. I. MEYER,
WHOLESALE AND RETAIL DEALER IN
CALIFORNIA and RHINE WINES
IMPORTER OF
Foreign and California Wines, Liquors, Cordials, Etc.
WINE • HALL,
35 West Side Alamo Plaza,
SAN ANTONIO, - - - TEXAS.

Young Ladies Should prepare themselves as Shorthand Writers and Typewriter Operators at the CAPITAL BUSINESS COLLEGE, Austin, Tex. Write for Catalogue. O. G. Neumann, Principal.

THE TEXAS ADVERTISER { THE REPRESENTATIVE IMMIGRATION AND INDUSTRIAL JOURNAL OF THE SOUTHWEST. ONLY ONE PUBLISHED IN TEXAS. Subscription $1.00 a Year. TEXAS ADVERTISER PUBLISHING CO., DALLAS, TEXAS. AND MANUFACTURERS' JOURNAL.

Arbuckle & Sons, (Established in Jefferson in 1866) BANKERS AND BROKERS, 807 Main St., Dallas, Tex. Desirable Investment Securities Bought and Sold.

Lewis J C, phys, Maverick Bank bldg.
Lewis G & Co (Gabriel Lewis, R McHenry), mdse brokers, 2 W Commerce.
Lindel Michael, blacksmith, cor Pecos and Charez
Lingswalle Henry, meats, cor Nueva and Laredo.
Lingswalle Mrs Henry, meats, 307 Laredo.
Linthicum Wm P, Editor Texas Labor Journal, 111 Crockett. *(See adv, p 887.)*
Lischke & Richer (Frank Lischke, Anton Richer), blacksmiths, 818 W Commerce.
Lister F A, Superintendent Transportation S A & A P Ry, Maverick Bank Bldg.
Littlefield J H jr, commercial agt Southern Pacific Ry Co, 285 Commerce.
Lloyd Jesse K, live stock comn, 220 and 903 S Flores.
Lloyd & Bennett (Jesse K Lloyd, Jared Bennett), live stock, 901 S Flores.
Locke Wm M, county and district surveyor, Court house.
Lockwood Arthur I, saloon, 402 E Houston.
Lockwood National Bank (capital, $300,000), J A Lockwood pres, J Muir jr cash, cor Commerce and Main plaza.
Lojan Nazario, shoemaker, 11 S Laredo.
Lone Star Brewing Co, H D Kampmann Pres, L S Berg Vice-Pres, H Barbeck Sec, Grand ave nr Dallas.
Lone Star Chemical Works, Morris Sass Pres, P Sass Sec and Mngr, 420 W Houston. *(See adv, p 885.)*
Lone Star Iron Works, R G Nixon Propr, cor Grand and B aves. *(See adv, p 895.)*
Lone Star Saddlery, Alexander Varga Agent, Saddle and Harnessmakers, 217 S Flores. *(See adv, p 899.)*
Lopez Louis V, confr, 425 E Commerce.
Lopez Manuel, shoemkr, 233 Alamo plaza.
Lorra Valentine, tailor, 6 W Commerce.
Lotrenger Mrs Selma, vegetables, City market.
Lott Uriah, Pres S A & A P Ry, Maverick Bank Bldg.
Lounsbery Phineas P, propr St Leonard hotel, s s Main plaza.
Loustaunau J & Co (John Loustaunau, Paul Bergeron), saloon, 303 Main plaza.
Lowry S Todd, phys, cor Ave. C and Travis.
Lubbock Wm L, Mngr Morin Bros, 218 S Flores.
Lucchese Bros (Joseph and Salvador), shoes, 332 E Houston.
Ludlow Daniel, agt Pacific Express Co, 23 W Commerce.
Ludwig Joseph, meats, w s Alamo plaza.
Lum & Fry (Lewis J Lum, Thomas H C Fry), Proprs Sunset Wood Co, cor Lamar and Walnut.
Lupton George S, ticket agent G, H & S A Ry, 285 Commerce.
Lynch Michael W, real est, 218 E Houston.
Lyons & Harvey (Jacob Lyons, Edward A Harvey), saloon, 25 Alamo plaza.
Lytle John T, live stock, 32 Kampmann bldg.
McAllister Joseph, grocer, 201 S Alamo.
McAllister Samuel W, Justice of Peace, Court House.
McCall Thomas P, Sheriff, Court House.
McClure Clark O, live stock, cor San Fernando and Medina.
McCracken Robert H, Dealer in Lands and Mines, Menger Hotel Bldg. *(See adv, under classified Lands.)*
McDermott Michael, saloon, 521 Austin

TEXAS LANDS. LEASE, SELL, MANAGE, PAY TAXES ON AND PROTECT LANDS IN EVERY COUNTY OF TEXAS AT LOW RATES. SATISFACTION GUARANTEED.
TRUEHEART & CO., GALVESTON, TEXAS.

ED. M. BLACK & SON,
MANUFACTURERS AND CONTRACTORS FOR
W. JAY McDONALD'S
Fire and Waterproof Cement Roof Paint,
TELEPHONE, No. 42.
Special Prices on Contracts for Painting Paper, Tin, Wood and Cloth Roofs.
Leaky Roofs Stopped and Made Good as New.
County Rights for Sale or Lease.
208 Main Plaza,
SAN ANTONIO, - TEXAS.

J. W. BYRNES, GALVESTON, TEXAS. Asphalt Refiner and Coal-Tar Distiller, Manufacturer of Roof and Paving Pitch, Bensole, Creosote, Roofing and Building Felt.

Wm. Radam's MICROBE KILLER, The only Genuine. A SURE CURE for ALL DISEASES. AUSTIN, TEXAS. (☞ See Page 6.)

JOHN R. SHOOK. T. T. VANDER HOEVEN.

Shook & Vander Hoeven,

LAWYERS,

No. 246 West Commerce St., - SAN ANTONIO, TEXAS.

P. O. DRAWER J.

Will Practice in the District and Supreme Courts.

HAGER & MOTHS,

Dealers, Jobbers and Manufacturers' Agents for all kinds of

Furniture and Carpets

Contracts taken for Direct Shipments at a Moderate Advance.

OFFICE AND STOREROOM:

13 NORTH ALAMO ST., opp. Joske Brothers', - SAN ANTONIO, TEXAS.

EDWARD DWYER, Attorney and Counselor-at-Law. JOSEPH E. DWYER, Real Estate Agent and Live Stock Broker.

DWYER BROTHERS,

Law and Land Office and Live Stock Exchange,

Dwyer Building, Main Plaza,

SAN ANTONIO, TEXAS.

ELMENDORF & CO.

Importers of and Dealers in

Hardware and Agricultural Implements

MAIN PLAZA,

Branch House, ALAMO PLAZA, Opp. Menger Hotel. SAN ANTONIO, TEXAS.

DENTISTS. OLDHAM & BAILEY, Popular Dentists, 506 Main St., opp. P. O., Fort Worth, Texas.

GENERAL RANCHE SUPPLIES, FARM AND AGRICULTURAL IMPLEMENTS AND GENERAL MERCHANDISE, N. I. DULANEY & BRO. SWEETWATER, NOLAN COUNTY, TEXAS.

Wm. Radam's MICROBE KILLER Force
Sold by Druggists, Grocers, Hardware Dealers, etc. Price $1.00 per Bottle.
Agents Wanted. Address Wm. Radam's Microbe Killer Co., San Antonio, Texas.

Shook & Vander Haven,
Dealers in Fine Groceries,
Wholesale and Retail.
Wine Products in the Grocery and Liquor Stores.

RAGSDALE & MOTES,
Furniture and Carpets
Undertaking Business in Connection. Telephone Attached.
Embalming a Specialty.
Corner Alamo and Commerce Streets, San Antonio, Texas.

DWYER BROTHERS,
Law and Land Office and Live Stock Exchange,
Dwyer Building, Main Plaza,
SAN ANTONIO, TEXAS.

BLUMENDORFF & CO.
Wholesale Dealers in
Hardware & Agricultural Implements
Cor. Commerce and Alamo Sts.
San Antonio, Texas.

DENTISTS, DRS. A. ADLER, Dental Surgeon,
Rooms 1 and 2, Dwyer Building, Main Plaza, San Antonio, Texas.

Texas Business College. HAS NO EQUAL FOR EDUCATING YOUNG MEN FOR BUSINESS. Address E. M. CHARTIER, PARIS, TEX. Catalogue Free.

McDonald Bros (John T, James U W and Wm G), meats, cor Garden and Vallita.
McElwaine Wm J, vegetables, City market.
McGee Thomas, restaurant, 511 W Commerce.
McGirk Nathaniel H, phys, 342 Soledad.
McIlvaine Richard E, saloon, 254 W Commerce.
McKillip D W, vet surgeon, 413 E Houston.
McLeary James H, Lawyer, cor Commerce and Ytuni.
McNamara Wm J, hides and cotton, 252 Market.
McNeel Joseph & Son (Joseph and Joseph P), blacksmiths, cor Flores and Camp.
McSwain Calvin H, grocer, 622 N Pecos.
McWade Alexander W, barber, 420 E Houston.
Mackey Brick & Tile Co, N Mackey pres, H D Kampmann vice-pres, Menger hotel.
Mackey Nelson, Propr Hotel Maverick, 324 to 330 E Houston.
MacNamara John S, ticket agent I & G N R R, 8 W Commerce.
Maddox & Devine (Joseph W Maddox, Thomas N Devine), Land Dealers and General Agents, 285 Commerce.
Madison Rev C L (Methodist), 234 N Centre.
Magadieu Paul, saloon, 231 S Flores.
Magerstadt Charles, hatter, 5 W Commerce.
Magruder Heman B, lawyer, s e cor Main plaza.
Maher Anson A, insurance, 285 Commerce.
Mahncke Hotel, Ludwig Mahncke Propr, cor Houston and St Mary.
Mahncke Ludwig, Propr Mahncke Hotel, cor Houston and St Mary.
Mallory Steamship Line, W J Young agt, 1 E Commerce.
Mandry George W, Propr San Antonio Cooperage Factory, Mnfr Barrels, Tanks, etc, 108 and 110 Austin.
Maness Mrs Nannie C, dressmaker, 213 E Houston.
Mannelstein Ezak, clothing, 623 W Commerce.
Manowitz Max I, musical mdse, 237 W Commerce.
Mansano Theodore, restaurant, cor Laredo and Commerce.
Marks Leopold L, ins, 1 E Commerce.
Marquart Jacob H, shoes, 17 Soledad.
Marroquin Encarnacion, barber, 361 Dolorosa.
Marshall Mrs Elizabeth, confectr, 464 Acequia.
Martin Miss Annie, dressmkr, 102 Crockett.
Martin Felix, barber, 636 W Commerce.
Martin James, shoes, 46 W Commerce.
Martin James jr, barber, 303 W Houston.
Martin Lee D, mdse broker, 2 W Commerce.
Martin & Schryver (Samuel K Martin, Albert C Schryver), Lumber, Office 2 W Commerce, Yards Sunset Depot.
Martinez Ezequill, shoemkr, 362 Dolorosa.
Martinez Francisco, barber, 9 S Laredo.
Martinez Hilario, drugs, 420 S Conchos.
Martinez Nicholas, rest, 364 Dolorosa.
Martinez Rafael R, constable precinct No 1, Court house.
Marucheau Margaritta, Grocer and Grain Dealer, 418 N Flores and 337 Acequia.
Masson Alexander, feed, cor Crockett and Bonham.
Mathis Alexander, rest, 711 W Commerce.
Mathis Wm, meats, w s Alamo plaza.
Matthews J Morris, grocer, 549 N Flores
Matthies Fritz, meats, 23 Ave D.
Mauermann Bernard J, propr San Antonio Oil Works, Walnut bet Star and Dawson.
Maurer Rev J J (Baptist), cor Burleson and Cherry.
Maury Stephen P, civil engr, 4 Veremendi.
Mauveaux Paul, grocer, 1101 W Commerce.

Weir Plow Co. Monmouth, Ill. Branch House, Dallas, Texas. MANUFACTURERS OF ALL KINDS OF FIRST-CLASS Plows, Cultivators, Harrows, Wheel and Drag Scrapers, Etc.

ED. DIESSELHORST,
MANAGER Turner Opera House. | PROPRIETOR Turner Hall Bar.
DEALER IN
FINE WINES AND LIQUORS,
FOREIGN AND DOMESTIC CIGARS.
Cor. St. Mary's and Houston Sts., - - SAN ANTONIO, TEXAS.

Belting, and Engine Repairs. The Panhandle Machinery & Improvement Co., FORT WORTH, - - TEXAS.

Awnings and Tents. BENSON & ROBINSON, Cor. Ave. A and Tremont Street, GALVESTON, TEXAS.

FACULTY:
W. C. Buckman, Principal.
C. H. Clark, Secretary.
B. W. Buckman, Practical Accountant.
F. M. Wallace, Practical Accountant.
C. E. Bull, Expert Penman
H. H. Franks, Practical Operator.
Chas. Johnson, Assistant Teacher.

THE
Alamo City Business College
Short-Hand, Type-Writing, and Telegraph Institute.

Is the Business College not only of San Antonio and the State of Texas, but of the entire Southwest. So pronounced by patrons and visitors from every City and section of the State. For Catalogue, address **AlamoCity Business College**
SAN ANTONIO, TEXAS.

Branches Taught.
Bookkeeping,
Double and Single Entry in all its forms.
Penmanship—Practical and Ornamental.
Commercial Law.
Practical Grammar.
Orthography, Political Economy, Civil Government and Commercial Geography.
Spanish and German.

FRANK GRICE, President. C. F. COTTON, Sec'y Treas.
THE SAN ANTONIO EXPRESS.
Daily and Semi-Weekly.
DAILY, Issued Every Morning. SEMI-WEEKLY, Wednesdays and Fridays.
Full Associated Press and Special Dispatches.
Only paper West of the Colorado River, or South to the City of Mexico, taking full dispatches, and the only morning paper published, in any language, within a Territory larger than the State of New York.
TERMS OF SUBSCRIPTION:
DAILY—Any Address, United States, Mexico or Canada, One Year $10 00
" " " " " Six Months 5 50
" " " " " One Month 1 00
SEMI-WEEKLY—(54 Columns), Any Address, United States, Mexico or Canada, One Year, 1 50
Advertising Rates and Sample Copies on Application to
Express Publishing Co., - San Antonio, Texas.

C. HORAN & CO., Proprietors. T. S. GREENLAY, Manager.
Railroad Supply Company,
Groceries, Flour, Feed and General Railroad Supplies
Nos. 413 and 415 Austin Street,
San Antonio, - TEXAS.

M. SASS, President. P. SASS, Sec'y and Mngr.
-:-Lone Star-:- **Chemical Works**
MANUFACTURERS OF
Screw Worm Ointment, Hamelin's One Bottle Cure
And the Celebrated Alligator Oil.
420 West Houston Street, - SAN ANTONIO, TEXAS.

ICE. Alamo Brewing Association, Manufacturers of Pure Transparent Ice. Country Orders a Specialty. Cor. Camaron and W. Houston Sts., San Antonio, Tex.

TEXAS PAN HANDLE ROUTE FROM THE SUMMIT TO THE SEA. THE ONLY GREAT TRUNK LINE CONNECTING THE ROCKY MOUNTAIN REGION DIRECT WITH THE GULF COAST.

ALAMO CITY BUSINESS COLLEGE, SHORT-HAND, TYPE-WRITING and TELEGRAPH INSTITUTE, and NORMAL PENMANSHIP ACADEMY, San Antonio, Texas. Send for Catalogue.

Maverick Albert, Agent Maverick Land Office, 427 E Houston.
Maverick Bank and Safe Deposit, Sam Maverick propr, cor Houston and Alamo plaza.
Maverick Hotel, N Mackey Propr, 324 to 330 E Houston.
Maverick Land Office, Albert Maverick Agent, 427 E Houston.
Maverick Printing House, Sam Maverick propr, R E Wheeler mngr, 404 E Houston.
Maverick Sam, propr Maverick Bank and Safe Deposit, cor Houston and Alamo plaza.
Maverick W H, real estate, 425 E Houston.
Maydole & Thompson (Henry A Maydole, Leslie Thompson), Lawyers, 7 Soledad.
Mayer Caroline, grocer, 227 Acequia.
Mayer Samuel, dry goods, 200 W Commerce.
Mayer & Schmelter (Max B Mayer, Henry Schmelter), comn, 17 Military plaza.
Mayes Robert M, dentist, 335 Acequia.
Medrano Aniceto, grocer, 516 S Conchas.
Meerscheidt Paul, lawyer, cor Commerce and Loscya.
Meier Rev Wm (Evangelical), 227 Burnet.
Melcher & Moede (Frank E Melcher, Hermann Moede), grocers, cor E Houston and Bowie.
Menger Erich, soap mnfr, 410 N Laredo.
Menger Gustav, meats, cor Austin and 6th.
Menger Hotel, H D Kampmann Propr, H W Browder Mngr, E S Alamo Plaza. (*See front cover.*)
Menger Rudolph, physician, 239 W Commerce.
Merchants & Mechanics' Building & Loan Association, M Oppenheimer pres, W J Wasson sec, James S Thornton treas, 8 Soledad block.
Merriam C A, Genl Supt S A & A P Ry, Maverick Bank Bldg.
Merry Joseph, saloon, 14 E Houston.
Messer Henry, saloon, 279 S Alamo.
Meyer Emil, commission, 323 S Flores.
Meyer Francis I, Importer of and Dealer in California and Foreign Wines, Liquors, Cordials, Rhine Wines, etc, 85 W S Alamo Plaza. (*See adv, p 881.*)
Meyer Frederick B, grocer, 700 S Frio.
Meyer Manville, blacksmith, 296 S Alamo.
Meyer Robert, saloon, 517 E Commerce.
Meyer Wm, tailor, 423 E Houston.
Meyerson Israel, clothing, 330 Dolorosa.
Meza Francisco, grocer, San Louis near Colorado.
Michael Leopold M, pawnbroker, 403 W Commerce.
Michel C F & Sons (C F, Henry, Rudolph and Adolph), meats, cor Nolan and Elm.
Milburn Wagon Co, M V Cumins Mangr, 10 and 12 W Houston and 40 Soledad.
Miller Harry C, rubber stamps, 6 and 8 Navarro.
Minor Robert B, lawyer, 10 Soledad block.
Mitchill John A, propr Tremont house, 624 Austin.
Mockert Frederick, saloon, cor Flores and Aransas.
Mockert Mrs Mary, vegetables, city mkt.
Moffett & Raymond (James E Moffett, V A Raymond), commission, 208 Soledad.
Moylia Louis, Grocery and Saloon, cor Salado and Ruiz.
Moke L & Co (Leon and Emanuel Moke), general store, 515 W Commerce.
Moloney Rev Richard J (Catholic), 2 St Mary.
Molsberger Wm, saloon, 202 Burleson.
Monckton Jeremiah W, general store, 529 Crockett.
Monin Antonio, rest, 519 W Commerce.
Monroe Guy F, Portraits in Oil, Pastel, Crayon, Water Color and India Ink, from Photos, Tintypes, etc, 35 S Alamo,

FORT WORTH NURSERIES, TREES, PLANTS AND SEEDS, BULK SEEDS. The Largest Green Houses west of St. Louis. OUR SPECIALTIES: Plants and Seeds by Mail. Send for Catalogue. It will pay you.
Robt. Drumm & Co., Proprs. (Successors to Drumm & Baker Bros.)

Yoakum Hotel

MRS. M. FRAME, Proprietress,

Board by the Day, Week or Month

AT REASONABLE RATES.

Herff Street, Cor. South Flores, near Arkansas Pass. Depot,

SAN ANTONIO, - - - TEXAS.

We have 250 Farms, 400 Houses and Lots, 1,000 Vacant Lots, 100 Ranches, 1,000,000 acres Wild Land for sale.

P. A. HUFFMAN & CO., 506 Main St., Fort Worth, Tex. Box 197.

We sell or exchange property, make investments, collect rents, pay taxes, do strictly commission business.

Temple & Hamilton's Business College, SAN ANTONIO, TEXAS, POSSESSES FACILITIES EQUAL to the BEST in AMERICA. Send for Circular and Specimen of Penmanship. (See Page 4.)

THEODORE KUNZMAN. JOHN McHUGO.

KUNZMAM & McHUGO,

Book and Job Printers

◆ WE PRINT ANY AND EVERYTHING. ◆

111 Crockett Street,

SAN ANTONIO, - - - TEXAS.

Texas Labor Journal

(Organized June 9, 1889.)

Issued Every Saturday by the K. of L. Co-Operative Association of

SAN ANTONIO, - - - TEXAS.

OFFICERS:

W. P. LINTHICUM.....President and Editor.
F. G. WANTZLOEBEN.....Secretary.
GEORGE MARKS.....Treasurer.

Subscription Price, 75 Cents a Year in Advance.

Office at No. 111 Crockett St.

THOS. H. MORIN. JOSEPH L. MORIN.

MORIN BROTHERS,

Live Stock Commission Merchants

W. L. LUBBOCK, Manager.

Handle Spanish Stock of all kinds. Offer for sale stock at any point in Texas and Mexico. Horses, Cattle and Sheep Sold on Commission.

Yards, S. Flores St. Office, 218 S. Flores St.

SAN ANTONIO, - - - TEXAS.

J. E. PRICE. F. P. HORD. B. F. DARLINGTON.

TRADERS' NATIONAL STOCK YARDS

J. E. PRICE & CO.,

DEALERS IN

HORSES AND MULES.

A LARGE SUPPLY ALWAYS ON HAND.

The best and most commodious Stock Yards in the State. Charges same as other yards. All stock transferred to and from shipping pens free of charge.

Yards, Near International R. R. Shipping Pens. Office, Cor. Medina and San Louis.

SAN ANTONIO, - - - TEXAS.

W. R. SANNER & CO. W. R. SANNER. N. B. MOORE. FORT WORTH, - TEXAS. } REAL ESTATE, CITY PROPERTY. LANDS BOUGHT AND SOLD. TITLES EXAMINED. Acknowledgments Taken.

Southern Germicide Cures Catarrh, Rheumatism, Asthma, Consumption, Kidney Troubles, Bronchial Affections, Dysentery, Diphtheria, Scrofula, Malarial Fever, Venereal Diseases, Sick Headache, Biliousness, Constipated Bowels, Chills and Fever, Lost Manhood, Female Diseases, Kills Tapeworm, never fails to cure Syphilis in its worst stages. Price, $3 per gallon. 721 Elm St., Dallas, Texas. Agents Wanted.

Young Men and Women From The Bryant & Stratton Chicago Business College are in Demand. Business Houses Want Them.

HOG AND CHICKEN CHOLERA CURED and PREVENTED by Using BIG 5 CURE. BIG 5 REMEDY CO., LIVINGSTON, TEXAS.

Moody L L & Co (Logan L Moody, Joseph Van Derstraten), General Store and Saloon; Store, 715 E Commerce; Saloon, 348 E Commerce.
Moody Samuel S, nursery, 212 E Houston.
Mooney Michael M, printer, 237 W Commerce.
Moore Edward, lottery agt, 221 Acequia.
Moore James, live stock, Medina opp International stock yards.
Morawietz Joseph, gen store, 402 South.
Morel Mrs Caroline, dressmkr, 27 S Alamo.
Morin Bros (Thomas H and Joseph L), Live Stock Commission, 218 S Flores. (*See adv, p 887.*)
Morley Richard, shoemaker, 213 Acequia.
Morris H & Bro (Hosea and Solomon), clothiers, 255 and 257 W Commerce.
Morrison & Minter (John D Morrison, Jay Minter), lawyers, 21 Soledad.
Morriss Detective Agency, Henry Bennett Supt. (*See adv, p 638.*)
Moureau Julius, cigars, 211 N Presa.
Moye Albert, insurance, 10 E Commerce.
Mueller Charles H, pictures, 205 W Commerce.
Mueller Christian, grocer, cor Austin ave and Grayson.
Mueller G Rudolph, shoemkr, 51 S Alamo.
Mueller John N, gen store, 502 S Flores.
Muffitt Frank R, saloon, Southern hotel.
Mügge August, groc, cor Nolan and Elm.
Mügge J E & Co (Julius E Mügge, Frank Jenull), Grain and Hay, Produce, Flour, etc, n e cor Military Plaza; Warehouses on I & G N Track. (*See adv, p 896.*)
Muguerza Andreas, dry goods, 232 S Flores.
Mullaly Thomas W, Mngr Grand Opera House, W Side Alamo Plaza cor Crockett.
Multanie Rannuti, feed, 611 W Houston.
Munne Theodore E, general store, 801 S Flores.
Munroe Robert L, dentist, 277 W Commerce.
Munster George, confectioner, 467 Soledad.
Murillo Jose, tailor, 219 S Alamo.
Murphy Charles F, notary, 285 W Commerce.
Murphy James, Architect and Superintendent, 446 9th. (*See adv, p 693.*)
Musin George, clothing, 617 W Commerce.
Musin George, jeweler, 517 W Commerce.
Muth Wm, saloon, Grayson, Government Hill.
Myers E George, Mngr San Antonio Newspaper Union, 69 E Commerce.
Naddler Hugo, clothing, 15 N Alamo.
Nauschuetz Bruno, photographer, cor Austin and 10th.
Neat Printer The, Johnson Bros publrs, 26 Soledad.
Nehr Mrs R E, dressmaker, 6 E Houston.
Nell Rev J W (Presbyterian), 593 N Flores.
Nentwig Benjamin, saloon, 601 Austin.
Nester Joseph, saloon, W Commerce.
Nette August, druggist, 239 W Commerce.
Neumann Charles O, saloon, 351 S Alamo.
Neumann & Icke (Wm Neumann, George Icke), general store, 401 E Commerce.
Neraz Rt Rev John C, bishop Catholic diocese of San Antonio, 328 Dwyer ave.
Newell Oliver S, agt Pullman's Palace Car Co, 19 Kampmann bldg.
Newton Frank & Co (Frank Newton, J H McLeary), wood, Morales bet Coneal and San Marcos.
Newton Jerry L, mngr W U Tel Co, 240 W Commerce.
Newton Samuel G, lawyer, 21 Soledad.
Newton & Weller (John Newton, Samuel B Weller), crockery, 262 W Commerce.
Neyer Edward, poultry, 207 Newton.
Nigro, Don Pedro, saloon, 226 S East.
Nixon James N, agt Wells, Fargo & Co's Express, 6 E Commerce.
Nixon Richard G, Propr Lone Star Iron Works, cor Grand and B Aves. (*See adv, p 895.*)

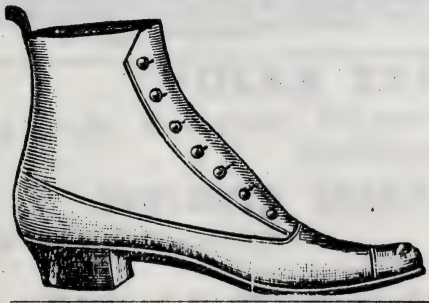

F. F. GILLAM,
FINE
BOOT AND SHOE MAKER
Repairs done while you wait. All Work and Material Warranted First-Class.
I DEFY COMPETITION.
535 Austin St.,
SAN ANTONIO, - TEXAS.

Imboden & Hamilton, Fort Worth, Texas. { Have Cheap Lands for Sale in the Pan Handle of Texas. Write them for Prices and Terms. Large Bodies a Specialty. } Investment Bankers.

H. F. & W. H. Young, West Texas Law and Land Office; 268 Commerce St., San Antonio, Texas. (See Adv., Page 4.)

SANTA ROSA HOSPITAL,

Corner North Concho and Zavalla Sts.

UNDER THE DIRECTION OF THE SISTERS OF CHARITY.

This institution is now firmly established, having recently made new additions in the way of buildings, and having been renovated throughout. Patients can now be accommodated in a first-class manner, receiving every attention and comfort of a home.

Charges from $1, $1.25 to $2 Per Day

According to location of rooms. This includes board and nursing. Every patient is required to employ his own physician, who will also furnish medicines. For further particulars apply to

Mother St. Pierre, Superioress, SAN ANTONIO, TEXAS.

Rote's Academy,

SAN ANTONIO, - - - TEXAS.

A HOME AND DAY SCHOOL FOR BOYS.

Prepares Thoroughly for University or Business Life. It has a pleasant home with beautiful surroundings. School Unsurpassed. The Principal was seven years Superintendent of the Public Schools of this city. For Catalogue, address the Principal,

W. C. ROTE, A. M.

J. R. TENDICK, Proprietor and Manager. LUCIEN J. LACOSTE, Asst. Manager.

SAN ANTONIO

ICE FACTORY,

Manufacturers of

PURE ICE

211 Losoyo St.,

SAN ANTONIO, TEXAS.

Telephone, 110.

"VOLKS ZEITUNG."

The only German Paper Published in San Antonio.

PUBLISHED EVERY SATURDAY.

JACOB HOLTEN, Proprietor. F. W. SCHWEPPE, Editor.

Subscription Price,

1 Year, $2.00; 6 Months, $1.00; 3 Months, 50c.; Europe, $2.50.

Advertising Rates given on Application.

320 6th STREET, SAN ANTONIO, TEXAS.

EL PASO, TEXAS. Newman, Russell & Coles, Agents Campbell Real Estate Co., Lanoria, Mesa Co. Cattle Brokers.

Geo. S. Leachman, The Leading Laundryman of Texas
17 Live Oak Street, 860 Pacific Avenue, DALLAS, TEXAS

Nohse Henry A, grocer, cor New Braunfels and Hood.
Noonan George H, judge 37th judicial district, Court house.
Nordmann Albert A, pianos, 214 E Houston.
Nueces Land & Cattle Co, John T Lytle sec and treas, 32 Kampmann bldg.
Obriotti Bartholomew, Grocer and Saloon, cor Laredo and Lopez.
Oschse Charles, laundry, 408 E Houston.
O'Connell Wm P, conf, 435 Austin.
O'Connor & Sullivan (Dennis M O'Connor, Daniel Sullivan), bankers, 251 W Commerce.
Odell Wm, shooting gallery, 10 W Houston.
Ogden & Johnson(Charles W Ogden, Samuel W Johnson), Lawyers, 6 Soledad.
Oldham James P, phys, 204 Commerce.
Olsen J J & Son (Jens J and Jens J Jr), Coal and Wood, Steamship Ticket Agents, Commission, etc, 410 E Houston.
O'Meara Michael, propr Adams house, 29 N Flores.
Oppenheimer B & Co (Barney Oppenheimer), commission, 245 Market.
Oppenheimer D & A (Daniel and Anton), dry goods, 260 W Commerce.
Oppenheimer J & Co (Julius Oppenheimer, Lewis Goodman), grocers, 8 Main plaza.
Oppermann Emil, grocer, 539 S Laredo.
Oppermann Mary, grocer, 501 S Laredo.
Ornelas Dr Plutarco, Consul U S of Mexico, 209 W S Alamo Plaza.
Orynski Leonardo, drugs, 302 Military plaza.
Ostega Charles, barber, 609 W Commerce.
Outerside Wm H, plumber, 335 E Houston.
Pacific Express Co, D Ludlow agt, 23 W Commerce.
Pacific House, G Schoenert propr, 180 W Commerce.
Pancoast A & Son (Aaron and Josiah E) clothing, 38 W Commerce.
Pankert Joseph, shoemaker.
Paris Arthur C, photographer, 10 E Houston.
Parr Lee E, phys, 239 W Commerce.
Pascalle Perpina, notions, 341 Acequia.
Paschal George, dist atty, Court house.
Pasche Frederick, painter, 305 Ave B.
Patterson's Investment Agency W J B Patterson Propr, 425 E Houston (*See left bottom lines.*)
Patterson W J B, Real Estate and Securities, 425 E Houston. (*See left bottom lines.*)
Patterson & Johnson (Walter R Patterson, Alexander Johnson), barbers, 222 Dolorosa.
Pauly & Dielmann (Henry Pauly, John C Dielmann), Contractors and Dealers in Building Material, Lime, Cement, Plaster, Sewer Pipe, Gravel and Asphalt Roofing Materials, 246 E Commerce. (*See adv, p 897.*)
Payenstecher Charles A, dentist, 36 W Commerce.
Payson Wm, General Southwestern Agent for The Berlin Iron Bridge Co of East Berlin, Conn, and Binghamton, N Y, 218 E Houston. (*See adv, p 857.*)
Pearson George, auction and comn, 305 N Flores.
Peebles Mrs J A, milliner, 43 Alamo plaza.
Peebles Mrs R O, notions, 19 N Flores.
Pefferkorn Rev Henry (Catholic), cor Alamo and Bonham.
Pefferling & Myrick (Helen Pefferling, Mary Myrick), dressmkrs, 30 N Flores.
Pelzer Gustav, saloon, 305 S Alamo.

TEXAS LANDS. LEASE, SELL, MANAGE, PAY TAXES ON AND PROTECT LANDS IN EVERY COUNTY OF TEXAS AT LOW RATES. SATISFACTION GUARANTEED.
TRUEHEART & CO., GALVESTON, TEXAS.

HARWELL & PATTERSON,
Specialists in the Treatment of ECZEMA, CANCER and TETTER.

Would respectfully ask your attention to the methods of cure practiced now by these eminent specialists at their office, **307 Main Plaza, Room No. 4,** over the large and elegant drug store and laboratories of Mr. T. B. Duncan.

An experience of many years, and the attest of hundreds of patients already cured, gives sufficient assurance to those affected with this dreaded malady, that a safe, reliable and pleasant treatment has been established whereby the suffering may find a perfect cure from these ills. **No Surgical Operation. No Knife. No Blood.** The treatment being based upon the very correct theory of destruction of the morbid Growth or Phagadenic eating cancerous sore by Therapeutic appliances. Our remedy is observed to effect a cure by injection into the system through the sore and destroys only the diseased parts following up the minute vessels through the lymphatics, and positively checking its progress, and is the only remedy known possessing magnetic properties.

Remember the address. **307 Main Plaza,** over T. B. Duncan's Drug Store, **San Antonio, Texas.** Residence, **326 Devine Street, S. A., Texas.**

307 Main Plaza, - SAN ANTONIO, TEXAS.

TEXAS & PACIFIC COAL CO. FORT WORTH, - - TEXAS. } MINES LOCATED AT THURBER, TEX. Capacity 900 Tons per Day. DISCOUNTS MADE ON LARGE ORDERS.

ES in the United States, covering more than 5,000 Square Feet, are those of **Dr. Geo. Wilkins, Dentist, Dallas, Tex.**

GEO. M. DILLEY, Prest. ELMER GRUNDY, Mngr. GEO. E. DILLEY, Sec. and Treas.

SAN ANTONIO FOUNDRY CO.,

Iron and Brass Founders

AND MACHINISTS.

SAN ANTONIO, - - - TEXAS.

FRANK J. BEITEL,

DEALER IN

LUMBER

Doors, Sash, Blinds, Cedar, Shingles, Fencing, Barb Wire and Builders' Hardware

Yards at Kerrville, Kerr Co., and at **SAN ANTONIO, TEXAS.**

GEO. F. DULLNIG,

WHOLESALE AND RETAIL

GROCER

FLOUR AND FEED.

A full stock of Bran, Oats, Corn and Hay, always on hand.

431 West Houston St., Cor. Camaron,

SAN ANTONIO, - - - TEXAS.

E. A. ATLEE. Established 1881. FRANK B. EARNEST. **Atlee & Earnest,** (Successors to McLane & Atlee.) ATTORNEYS-AT-LAW, Laredo, Texas.

THE SUNSET ROUTE IS THE SHORTEST LINE TO THE CITY OF MEXICO.

Do you want to SELL your Farm or Ranch? The State Trust Co. Deals in every kind of Real Property in Texas, Missouri and Kansas. LOAN MONEY ON LAND. Correspondence Solicited. Agents Wanted.

Perez Rafael G, shoemaker, 624 W Commerce.
Persch Albert, saloon, 250 Market.
Persch Edward, Heavy Hardware, Metals, Tin Plate, Galvanized and Corrugated Iron, etc, 254 Market.
Peterick Leonhardt, mattressmaker, 218 Market.
Peters August, stoves, 309 E Houston.
Petry Erwin, shoemaker, 334 S Alamo.
Pettey Philemon H, propr San Antonio house, 17 N Flores.
Perales Miguel, jeweler, 622 W Commerce.
Pfeil Henry, meats, 334 E Commerce.
Phelps Charles N, Manager San Antonio Mattress Factory, 244, 246 and 248 Austin.
Phelps Henry, shoemkr, 517 E Commerce.
Phillips George W, dentist, 266 W Commerce.
Phillips H W & Co, architects, 277 E Houston.
Pigott Michael, Carriage Mnfr, cor Houston and Soledad. (*See adv, p 899.*)
Piper & Schulthess (Julius C A Piper, Henry M Schulthess), hardware, 33 W Commerce.
Poeschel Frederick, grocer, 307 S Alamo.
Politzer Louis, saloon, 318 Military plaza.
Polk L J, General Freight Agent S A & A P Ry, Maverick Bank Bldg.
Pons James A, confectioner, 218½ Dolores.
Porfirio Diaz Hotel, M Volino & Bro Proprs, cor San Saba and Monterey. (*See adv, p 894.*)
Porter House, Mrs R P Trester propr, s w cor Military plaza.
Porter Miss Jennie, dressmaker, 25 S Alamo.
Postoffice, n s Alamo plaza.
Pozzi Joseph, grocer, cor Frio and El Paso.
Praeger Hermann, hardware, 262 E Commerce.
Pratt Monroe, saloon, 15 Soledad.
Prendergast & Healy (Miss Sarah Prendergast, Miss Esther Healy), dressmakers, 227 7th.
Prescott Aransas, grocer, cor Houston and Soledad.
Pretzer Paul, city engr, 35 Kampmann bldg.
Price J E & Co (John E Price, Frank P Hord, B F Darlington), Proprs Traders' National Stock Yards, s e cor Medina and San Louis. (*See adv, p 887.*)
Price Larkin F, lawyer, s e cor Main plaza.
Profandt Charles L, jeweler, 208 W Houston.
Progress Saloon, Gus A Schmicker & Co Proprs, Fine Wines, Liquors and Cigars, 608 and 610 W Commerce.
Proll Justus, blacksmith, 421 6th.
Protection Oil Co, M Bastian Agt, Dealers in Oils and Firewood, 206 W Houston.
Pugo Dominick, barber, Main plaza.
Puppe Charles, horn chair mnfr, 229 W Commerce.
Purkiss Wm, fence mnfr, 408 E Commerce.
Quasso Darius, tailor, 221 W Commerce.
Quinlan Mrs H M, milliner, 217 Alamo plaza.
Quintiro Antonio, meats, cor Salado and Ruiz.
Quong Man Yuen, Chinese goods, 216 W Commerce.
Rackett Charles, plasterer, 336 E Commerce.

ESTB. 1847. J. R. MORRIS' SON { Hardware, Stoves, Railroad and Mill Supplies. } HOUSTON, TEXAS.

MRS. M. F. THOMASSIN,
FIRST-CLASS HAIR DRESSER
AND
WIG MAKER.
Ladies' Hair Shampooing a Specialty.
Hair Trimmed and Banged in Latest Styles.
All Work Warranted Satisfactory.
No. 15 W. Houston St., San Antonio, Tex.

CARRINGTON & CO., DALLAS, TEXAS. YOU can MAKE PROPERTY. Write to us. We { 25 per cent. to 100 per cent. } Profit in Buying Dallas City Refer to any Bank.

Excelsior Soap & Mfg Co. —DALLAS, TEXAS.— Manufacture Laundry, White Rose, Star and Cashmere Soaps. Most Dealers handle it, and all should, as it gives entire satisfaction. ☞ Write for Prices.

CHAS. G. BOELHAUWE,

Contractor and Builder

MANUFACTURER OF

Sash, Doors and Blinds.

Scroll Sawing, Turning and Dressing Lumber done at short notice. Odd sizes Doors, Sash and Blinds made on short notice.
Store and Bar Fixtures a Specialty.

Kampmann Factory, 525, 527 and 529 Nacogdoches St., Cor. Elm and 5th Sts.,

SAN ANTONIO, - - - TEXAS.

H. H. ALVORD,

MANUFACTURER OF

Cement and Artificial Stone Sidewalks

☞ Respectfully refer to the parties for whom I have laid sidewalks.

Brick by the Car Load.

N. E. Cor. Alamo Plaza,

SAN ANTONIO, - - - TEXAS.

CHAS. HEBERER & CO.,

General Commission Merchants

AND DEALERS IN

Produce, Flour, Grain, Hay, Etc.

Consignments Solicited.

NO. 526 EAST COMMERCE ST.,

SAN ANTONIO, - - - TEXAS.

H. FAHLBUSCH,

Merchant Tailor

228 East Houston St.,

SAN ANTONIO, TEXAS.

Gavin Walker, FORT WORTH, TEX., Makes Advances on FARMS and RANCHES IN ALL PARTS OF THE STATE.

P. J. TRIELLER, PRACTICAL GUNMAKER, GUNS REPAIRED, BORED AND REBROWNED. Send for Prices. DALLAS, TEXAS.

We Want You to Send us Your Farms or Ranches, for we will push everything intrusted to our care. Correspond with us at once.
ANGLO-TEXAN LAND AND LOAN CO. - - - HEAD OFFICE, 735 ELM STREET, DALLAS, TEXAS.

TEXAS & PACIFIC RY. — THE GREAT POPULAR ROUTE — BETWEEN THE EAST AND WEST.

Rackett Mrs Elizabeth, restaurant, 336 E Commerce.
Radke Rudolph, laundry, 320 E Houston.
Radnai David, notions, 206 S Flores.
Ragland & Co (Samuel M Ragland), drugs, 8 E Commerce.
Raigoza Miguel, barber, 359 Dolorosa.
Railroad Supply Co, C Horan & Co Proprs, T S Greenlay Mngr, 413 and 415 Austin. (*See adv, p 885.*)
Ramos Jose F, barber, 708 W Commerce.
Ramsay & Ford (John S Ramsay, Newton H Ford), Harness and Saddlery, Leather and Saddlery Hardware, 14 Main Plaza.
Ransom Joel R, coal, cor S Salado and Buena Vista.
Reaver Alfred, livery, 204 Main plaza; blacksmith, 211 Dwyer ave.
Rahberg Augustus, saloon, 314 E Houston.
Reilly W H, Supt Motive Power S A & A P Ry, Maverick Bank Bldg.
Reimann Gustav A, planing mill, cor North and Water.
Reis Gustave, barber, 505 Austin.
Renken Henry F, grocer, 1314 W Commerce.
Reuter Wm & Bro (Wm and George), saloon, cor Alamo and Commerce.
Reynolds Edward C, saloon, 55 Crosby.
Rhein Henry, dry goods, 501 Austin.
Rhein Moise, dry goods, 416 E Houston.
Rheiner Jacob J, grocer, cor S Alamo and Lavaca.
Rheiner & Gaul (Albert P Rheiner, Arthur J Gaul), saloon, 315 S Alamo.
Richardson Rev Walter R (Episcopal), 211 Pecan.
Richter Mrs Charles A, general store, 301 Goliad.
Richter Wm, barber, 12 Navarro.
Richter Wm L, bkr, cor Laredo and East.
Riedell & Co (Frank W Riedell), crockery, 409 E Houston.
Riely B C & Co (Benjamin C Riely, Wm L Herff), wall paper, 42 W Commerce.
Rievera Rev Ignatio Sanchez (Methodist).
Rife Thomas C, custodian "The Alamo," n e cor Alamo plaza.
Rilling Henry, Boots and Shoes, Leather and Findings, 11 and 13 W Commerce.
Ripley P, lawyer, 11 Smith bdg.
Rische Ed & Son (Edward and Ernest), bottlers, cor Grand and River aves.
Rische Ed & Sons (Edward, Ernst and Ulrich), cigars, 275 W Commerce.
Rische Edward, city collector, 38 Kampmann bdg.
Rische Ernst, city bill poster, cor Grand and River aves.
Rische Ulrich, saloon, 8 Soledad.
Rivers & Hesse (John C Rivers, Frank Hesse), Bill Posters, 215 St Mary. (*See adv, p 901.*)
Robards Wm C, clerk U S circuit court, s e cor Main plaza.
Robertson Orrin, phys, 621 E Houston.
Robin August, saloon, cor Conchas and Monterey.
Robinson Clement S, lawyer, 15 Kampmann bdg.
Robinson & Todd (George C Robinson, Henry H Todd), livery, 9 W Houston.
Rock Otto, produce, 242 Market.
Rodgers J J, grocer, 1116 W Commerce.
Rogers R W & Co (Richard W Rogers), auxiliary publishers, 4 E Commerce.
Rohm John, shoemaker, 413 W Commerce.
Roll Bros (Ferdinand and George), grocers, cor Ave D and 10th.
Romona Jacob, saloon, N East.

PORFIRIO DIAZ HOTEL
IN CONNECTION WITH
MIKE and JOE'S
GARDEN,
Cor. of Monterey and San Saba Sts.,
San Antonio, Texas.
The Most pleasant and popular resort in the city. Polite attention. A fine Italian band will play every night, under the direction of PROF. PABLO PERRIO.
Dance Every Saturday Night.
MIKE VOLINO & BRO., - Proprietors.

W. J. B. Patterson, Investment Banker and Real Estate Broker, 425 East Houston St., San Antonio, Texas.

Kirn, Mitchell & Co., Wholesale Booksellers and Stationers,
812 ELM STREET, - DALLAS, TEXAS.

C. H. JOHNSON,

DEALER IN

Fish, Oysters, Game,

And Country Produce

Galan St., Bet. Main and Military Plazas,

SAN ANTONIO, - TEXAS.

PAUL HELLMANN,

Manufacturer and Wholesaler and Retailer of the Well-Known

GENUINE APPLE

CIDER.

816 E. Commerce St.,

San Antonio, Texas.

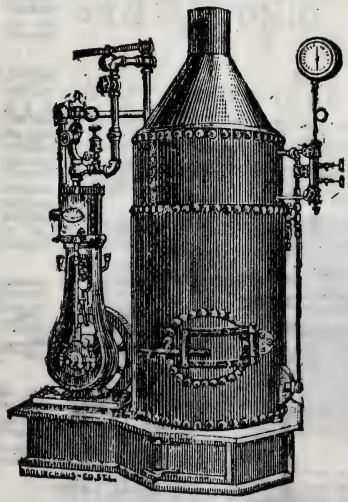

Lone Star Iron Works

R. G. NIXON,

MANUFACTURER OF ALL KINDS OF

House and Store Fronts, Palisadings, Verandas, School Furniture.

Cast and Wrought Gratings, Hitching Posts, Down Spouts and Shoes, Sash Weights and Diamond Anchors for Builders, Grate and Furnace Bars, Fire Fronts and Water and Dry Tweer Irons.

Railings on Hand and Made to Order.

Also all kinds of machinery repaired and put up. Breakdowns promptly attended to.

Corner Grand and B Avenues.

SAN ANTONIO, - TEXAS.

A. D. ALDRIDGE & CO., DALLAS, TEXAS, } Stationers, Printers and Bookbinders. LEGAL BLANKS for Courts, Attorneys and Real Estate Agents. Blank Books in Stock and Made to Order. WE DO ONLY FIRST-CLASS WORK, AND GIVE FULL VALUE FOR YOUR MONEY.

M. Benbrook, Opera House Block, DALLAS, Tex. } School, Church, Opera House and Office Furniture. School Supplies. { **Hall Type-Writers.**

E. F. Bosley, BRICK BUILDING RAISER AND MOVER.
175 LA SALLE STREET, CHICAGO, ILL.

Ronse & Wahlstab (John Ronse, Adolph Wahlstab), Wholesale Liquors and Cigars, 25 W Commerce.
Roos Aron, billiards, 9 N Alamo.
Roos Camille, clothing, 403 E Houston.
Rose Samuel, saloon, cor Medina and San Fernando.
Rose Wm, bird dealer, 38 S Alamo.
Rosenberger Franklin B, nursery, 521 N Flores.
Rosselli Angell, shoemaker, 37 Soledad.
Rossi Clemens, cutler, 218½ Dolorosa.
Rossy Moritz, cigars, 223 W Commerce.
Rote Wm C, Principal Rote's Academy, 201 Augusta. *(See adv, p 889.)*
Rote's Academy, W C Rote Principal, 201 Augusta. *(See adv, p 889.)*
Rouff Alphonse, dry goods, 318 E Houston.
Rouff & Hewitt (Eli Rouff, Ira R Hewitt), furniture, 12 Soledad.
Routledge John, Book and Job Printer, 324 Blum. *(See adv, opp.)*
Rouvant Leon, jeweler, 283 W Commerce.
Rowe Edward F, barber, 211 E Houston.
Roziene Theodore, abstracts, 24 Soledad.
Rubio Matias, shoemaker, 634 W Commerce.
Ruby Daniel C, lawyer, s e cor Main plaza.
Rucker, Dignowity & Co (Peter G Rucker, Charles L Dignowity, George H Hartwell), Real Estate and Loan Agents, 1 W Houston. *(See adv, p 861.)*
Rucker Peter G, Notary Public, 1 W Houston. *(See adv, p 861.)*
Ruhnke Alfred, meats, 712 W Commerce.
Ruhnke Edward, meats, 806 S Flores.
Ruhnke Jacob, meats, cor Periz and Frio.
Ruis Eujenio, grocer, 324 Dolorosa.
Ruppersberg Wm, saloon, 30 W Commerce.
Russ George W, land agent, 285 W Commerce.
Russ George W & Co (George W Russ), investors, 285 W Commerce.
Ryder-Taylor Henry, editor Sunday Mirror, 111 Crockett.

HOG AND CHICKEN CHOLERA Cured by Using BIG 5 CURE.
—BIG 5 REMEDY CO., LIVINGSTON, TEXAS.—

J. E. MUGGE. F. JENULL.

J. E. MUGGE & CO.,

DEALERS IN

GRAIN and HAY

N. W. Corner Military Plaza,

SAN ANTONIO, - TEXAS.

Warehouse on I. & G. N. R. R. Track.

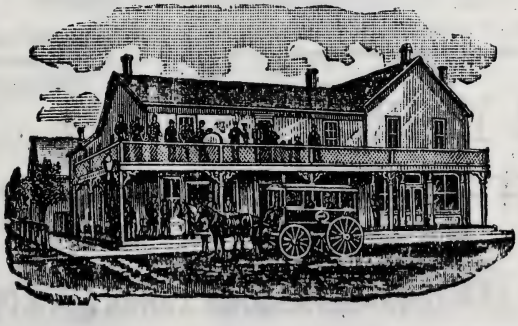

DALTON HOUSE

JOHN KINAHAN, Propr.

First-class Accommodation.

Board and Lodging.....$1.00
" " per week..... 5.00
Meals..... 25
Lodging.....25 and 50

Street cars pass every 10 minutes for all parts of the city.

W. Commerce St., nr. I. & G. N. Depot,

SAN ANTONIO, TEXAS.

MECHANICAL ENGINEERS, BOOSO & COBB, Dallas, Tex. Will assist you in buying Machinery; will advise in selecting Machinery; will inform you as to costs; will write specifications for new Machinery; will contract to place Machinery at I turn same over to owners in Running Order.

Austin Loan & Trust Co., Bonds, Mortgages, Loans.
Board of Trade Bldg., Austin, Texas. (See Page 7.)

PAULY & DIELMANN,

Builders & General Contractors

Dealers in all kinds of Building Materials, including Cement, Plaster Paris, Lime, Fire Brick, Fire Clay, Pressed and Common Brick. Also Roofing Felt of every description and Roofing Pitch for Composition or Gravel Roofing, as well as Roofing Gum, Asphaltum and Paving Cement.

Farmers and Stockmen, who contemplate building barns or stock sheds, should by all means correspond with us in reference to the above durable and cheap roofing materials. Full directions will be given so that anybody can safely put it on. Address

Pauly & Dielmann, 246 East Commerce St., San Antonio, Texas.

JOHN SUPERACH, Corpus Christi. A. Y. PORTER, San Antonio.

JOHN SUPERACH & CO.,

DEALERS IN

Fish, Oysters, Game, Chickens,

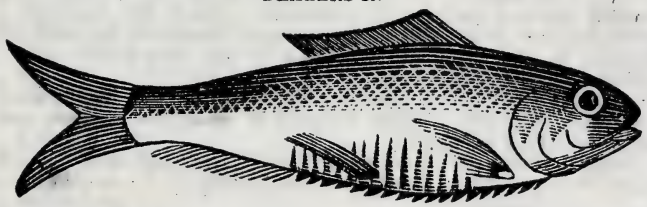

Eggs, Butter, Produce, Etc.

302 East Houston Street, - - - SAN ANTONIO, TEXAS.

Correspondence Solicited. Telephone 469.

THE CASH PRINTER.

JOHN ROUTLEDGE,

Fine Printer and Bookbinder,

324 Blum Street, San Antonio, Texas.

Send us a postal card and we will give prices.

Lawyers' Briefs, Association Minutes and Book Work a Specialty.

☞ The Oldest Exclusive Job Printer and Bookbinder in the city.

F. C. WILKINSON. F. H. CARTWRIGHT.

F. C. WILKINSON & CO.,

SUNSET SUPPLY STORE,

—DEALERS IN—

STAPLE and FANCY GROCERIES & GENERAL RAILROAD SUPPLIES

600 Burleson St., San Antonio, Texas.

School of Music For Young Ladies and Gentlemen at the CAPITAL BUSINESS COLLEGE, Congress Avenue, AUSTIN, TEXAS. ☞ Write for Catalogue. O. G. NEUMANN, Principal.

THE TEXAS ADVERTISER AND MANUFACTURERS' JOURNAL. { Established in 1887. The Only Immigration Journal Published in Texas. Published by Texas Advertiser Publishing Co., Dallas, Texas, at $1.00 a Year.

The Texas Land & Mortgage Co. (Limited). MONEY TO LOAN on Real Estate at Low Rates, and Cheap Lands for Sale. Apply to C. E. WELLESLEY, Merchants' Exchange, Dallas, Texas.

Ryder-Taylor & Co (Henry and E S Ryder-Taylor), publrs Sunday Mirror, 111 Crockett.

Saeltzer Frederick, saloon, 21 S Laredo.

Saffel Edward A, painter, 216 E Commerce.

Saffold David, dentist, 204 W Commerce.

St Claire Alphonse E, saloon, cor Austin and 10th.

St Joseph's Orphan Asylum, under the direction of the Sisters of the Incarnate Word, n s Military plaza.

St Joseph's School, conducted by the Sisters of Divine Providence, 13 Bonham.

St Leonard Hotel, P P Lounsbery propr, s s Main plaza.

St Mary's College, Rev Francis Feith Director, College. (*See adv, p 875.*)

St Mary's School, Miss L M Dade Principal, 225 Martin. (*See adv, p 875.*)

St Pierre Mother, Superioress Santa Rosa Infirmaries, cor N Concho and Zavalla.

Salasar Bonifacia, restaurant, 4 S Laredo.

San Antonio Academy, W B Seeley prin 1185 N Flores.

San Antonio Board of Trade, Wm Heuermann pres, R C Norton sec, 17 Kampmann bldg.

San Antonio Brewing Association, Oscar Bergstrom pres, Otto Koehler vice-pres and mngr, River ave.

San Antonio Club, Major E D L Wicke pres, Major C C Cresson sec, Club rooms cor Alamo plaza and Crockett.

San Antonio Cooperage Factory, George W Mandry Propr, Mnfrs Barrels, Tanks, etc, 108 and 110 Austin.

San Antonio Daily Express, Published by The Express Publishing Co, Frank Grice Managing Editor, 207 W Commerce. (*See adv, p 885.*)

San Antonio Daily Times, Times Printing Co Proprs, 38 Soledad. (*See adv, p 869.*)

San Antonio Detective and Protective Agency, 7 Soledad blk.

San Antonio Eye, Ear, Nose and Throat Infirmary, N S Burnham Propr, Maverick Bank Bldg.

San Antonio Foundry Co, George M Dilley Pres, George E Dilley Sec and Treas, Elmer Grundy Mngr, Founders and Machinists, near Aransas Pass Depot. (*See adv, p 891.*)

San Antonio Gas Co, J S Lockwood pres, Henry Roach sec and gen manager, 516 W Houston.

San Antonio House, P H Pettey propr, 17 N Flores.

San Antonio Ice Factory, J R Tendick Propr and Mngr, Lucien J Lacoste Asst Mngr, 211 Losoyo. (*See adv, p 889.*)

San Antonio International Fair Association, A C Schryver pres, John T Dickinson sec, 16 Kampmann bldg.

San Antonio Land & Improvement Co, H B Andrews pres, Reagan Houston sec and treas, 8 Maverick Bank bldg.

San Antonio Light (Daily and Weekly), San Antonio Light Publishing Co Publrs, W S Messmer editor, 4 E Commerce.

San Antonio Light Publishing Co, A W Gifford Pres, T B Johnson Sec and Mngr, Publrs San Antonio Light, 4 E Commerce.

San Antonio Lumber Co, H J Sutcher pres, G B Moore sec and treas, E Commerce, Walnut and Gonzales.

San Antonio Mattress Factory, C N Phelps Mngr, Mnfrs of all Kinds of Mattresses, Spring Beds and Cots, Office and Factory 244, 246 and 248 Austin.

San Antonio Milling Co, Frank Lange pres, Bernard J Lange sec and treas, cotton gin and corn mill, Walnut, Dawson and Eda.

TEXAS LANDS. LEASE, SELL, MANAGE. PAY TAXES ON AND PROTECT LANDS IN EVERY COUNTY OF TEXAS AT LOW RATES. SATISFACTION GUARANTEED. TRUEHEART & CO., GALVESTON, TEXAS.

ARANSAS PASS HOTEL

J. H. SEEREY, Proprietor,

RATES, $1.00 PER DAY.

Street Cars to All Parts of the City.

OPP. S. A. & A P. PASSENGER DEPOT,

SAN ANTONIO, - - - TEXAS.

J. W. BYRNES, GALVESTON, TEXAS. Asphalt Refiner and Coal-Tar Distiller. Manufacturer of Roof and Paving Pitch, Benzole, Creosote, Roofing and Building Felt

ESTABLISHED 1880.

San Antonio Mattress Factory

C. N. PHELPS, Manager.

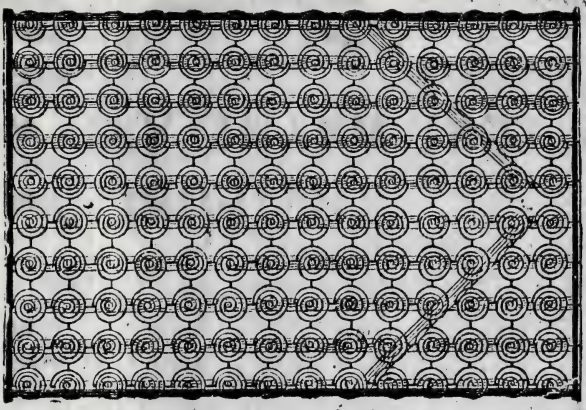

MANUFACTURERS OF ALL KINDS OF

MATTRESSES,

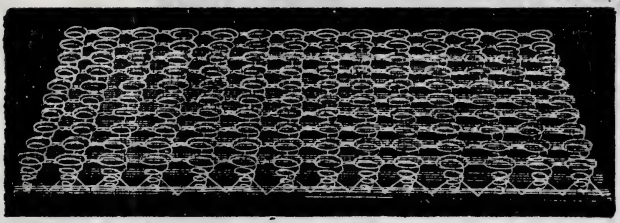

Spring Beds and Cots.

Repairing and Renovating in all its Branches by our Improved Machinery.

OFFICE AND FACTORY, 244, 246 & 248 AUSTIN ST.,

SAN ANTONIO, TEXAS.

The Missouri Pacific Railway

4 DAILY TRAINS 4

BETWEEN

St. Louis, Kansas City and the West.

FREE RECLINING CHAIR CARS.

PULLMAN BUFFET SLEEPING CARS

To Kansas City, Atchison, St. Joseph, Lincoln, Omaha and Wichita.

SOLID TRAINS DAILY

FROM

St. Louis and Kansas City to Pueblo and Denver,

VIA THE COLORADO SHORT LINE,

EQUIPPED WITH THROUGH PULLMAN BUFFET SLEEPING CARS.

S. H. H. CLARK, 1st Vice-Pres. and Gen. Mngr.,
H. C. TOWNSEND, Gen. Pass. and Ticket Agent, } ST. LOUIS, MO.

A Godsend to Humanity. Wm. Radam's Microbe Killer
AUSTIN, TEXAS. (☞ See Page 6.)

San Antonio National Bank (Capital $125,000; Surplus $500,000), G W Brackenridge Pres, John T Brackenridge Vice-Pres, John Withers Cashier, Ferdinand Herff Jr Asst Cashier, 213 W Commerce.

San Antonio Newspaper Union, E G Myers Mngr, Ready-Print Publrs, Electro and Stereotypers, 69 E Commerce.

San Antonio Oil Works, B J Maurmann propr, Walnut bet Star and Dawson.

MICHAEL PIGOTT,

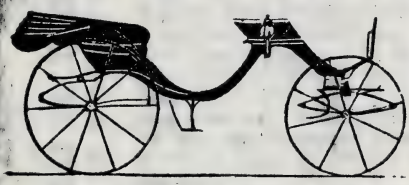

CARRIAGE and WAGONMAKER

COR. HOUSTON and SOLEDAD STS.,
SAN ANTONIO, - - - TEXAS.

OTTO VOGEL,

Artesian Well Borer

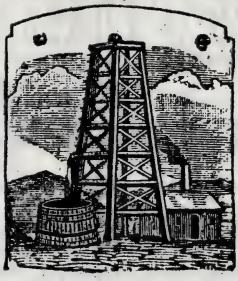

I Guarantee to Get Water at Any Point.

GIVE ME A TRIAL.

Bulverde Post Office,
BULVERDE, - - TEXAS.

"LONE STAR SADDLERY."

Dealer in and Manufacturer of All Kinds of

Saddles, Harness

And Everything in the Saddlery Line.

Stockmen's Outfits a Specialty

ALEX. VARGA, Agent.

217 S. Flores St.,
SAN ANTONIO, - TEXAS.

MINERAL WELLS WATER CO. JOHN BEATHAM, Manager. Manufacturers of all Preparations of MINERAL WATER. Address Orders to C. H. BOWEN, Secretary, MINERAL WELLS, PALO PINTO CO., TEXAS.

El Paso, Texas.

Newman, Russell & Coles, Agents Campbell Real Estate Co., Lanoria, Mesa Co. Mexican Properties. Cattle and Loan Brokers.

Texas Business College. TICAL BUSINESS EDUCATION moderate cost. Address C. M. CHAP TIER, PARIS, TEXAS. Catalogue free

San Antonio Ranch Co, John T Lytle sec and treas, 32 Kampmann bldg.
San Antonio Street Railway Co, W H Weiss vice-pres and mngr, E K Norton sec, 19 W Houston.
San Antonio Weekly Times, Times Printing Co Proprs, 38 Soledad. (*See adv, p 869.*)
San Antonio & Aransas Pass Railway Co, U Lott Pres, B F Yoakum Genl Mngr, C A Merriam Genl Supt, F A Lister Supt Transportation, A G Cooper Auditor, A Haust Treas, L J Polk Genl Freight Agent, A W Houston Genl Atty, Reagan Houston Sec, W H Reilly Supt Motive Power, R W Andrews Asst Genl Pass Agt, W H Kelley Genl Eastern Agt, 353 Broadway New York City, Maverick Bank Building. (*See adv, p 120.*)
San Antonio & Aransas Pass Town Site Co, M Kenedy pres, Reagan Houston sec and treas, 3 Maverick Bank bldg.
Sanche Valentine, shoemkr, 225 S Flores.
San Pedro Springs Park, Frederick Kerble propr, n end San Pedro ave.
Samuels Isaac, saloon, 215 S Flores.
Samuels & Rosenman (Abram B Samuels, Isaac Rosenman), pawnbrokers, 103 Main plaza.
Santa Rosa Infirmaries, Mother St Pierre Superioress, cor N Concho and Zavalla. (*See adv, p 889.*)
Sartor Alexander, jeweler, 18 W Commerce.
Sauer Charles L & Co (Charles L Sauer, David M Alexander), ins, 8 Soledad.
Saunders G W & Co (George W Saunders, Wm H Jennings), live stock, 223 Dolorosa.
Savage Charles H, photographer, 219 W Commerce.
Savante John, conf, 615 W Commerce.
Schasse Conrad, drugs, 277 W Commerce.
Schelper Henry, meats, 517 Live Oak.
Scheurmann Frank, shoemkr, 224 Vellita.
Schiersmann Albert, phys, 234 E Commerce.
Schiffers Peter, Blacksmith, Horseshoer, etc, 736 and 738 Austin. (*See adv, below.*)
Schilling August, saloon, Grand ave.
Schliehenmaier Wm, blacksmith, 284 E Commerce.
Schlueter Paul, saloon, 704 E Houston.
Schmicker Gus A & Co (Gus A and Christof Schmicker), Proprs Progress Saloon, Fine Wines, Liquors and Cigars, 608 and 610 W Commerce.
Schmidt Adam, saloon, 302 Austin.
Schmidt Adolph, saloon, cor Colorado and Ruiz.
Schmidt Mrs Agatha, genl store, 358 S Laredo.
Schmidt Angelus, blacksmith, cor Ave B and Grand ave.
Schmidt Gustav, gen store, 61 Goliad.
Schmidt G Robert, baker, 234 Oak.
Schmitz Mrs Alice & Co (Alice Schmitz, Charlotte Motsch), restaurant, 208 Alamo plaza.
Schneider Joseph, chief train despatcher I & G N R R, I & G N depot.
Schneider Miss Pauline, milliner, 20 N Alamo.
Schoenert Gustavus, propr Pacific house, 1306 W Commerce.
Schoenert Mrs Annie, milliner, 263 W Commerce.
Scholz Adolph, Propr Scholz' Saloon and Palm Garden, Henry Boerner Mngr, 9 and 11 N Alamo and 6 and 8 Losoyo.
Schonka Venzel, shoemkr, 237 E Houston.
Schott John, Book and Job Printer, s e cor Main Plaza. (*See adv, p 872.*)

FIVE WELLS IN ACTIVE OPERATION. TEXAS SALT CO., Colorado, Texas.
CAPACITY: 5 CARS DAILY OF THE PUREST SALT IN THE WORLD. 99.10 PURE.

PETER SCHIFFERS,
Blacksmith and Wheelwright.

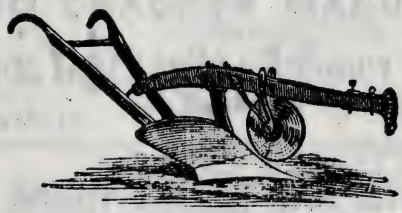

Making and Repairing all kinds of Implements.
HORSESHOEING, ETC.
736 & 738 Austin St., Cor. of Crosby St.,
SAN ANTONIO, TEXAS.

Easiest Terms and Lowest Prices in PIANOS At A. F. Heckle & Co.'s,
FORT WORTH, TEXAS.

Benson & Robinson, Sailmakers. Awnings, Tents, Flags and Covers of all kinds. Cor. Ave. A and Tremont St., Galveston, Tex. Yacht Work a Specialty.

JOSEPH H. TALLMAN,

Painter and Decorator,

FRESCOING AND INTERIOR DECORATION IN LINCRUSTA and WALL PAPER.

Carved Signs. Silk Banners. **Signs a Specialty.** Gilding on Glass. Scenic Painting.

212 ST. MARY'S ST.

Rivers & Hesse,

CITY BILL POSTERS AND DISTRIBUTORS,

OFFICE,

215 ST. MARY'S ST., OPP. MAHNCKE HOTEL,

OR, WASHINGTON THEATRE BUILDING.

R. WENDRACK,

CARPENTER, CONTRACTOR AND BUILDER.

Estimates Furnished and Correspondence Solicited from all parts of the State.

863 North Laredo St.,

SAN ANTONIO, - TEXAS.

P. H. WOLFE, Pres. D. SULLIVAN, Treas. HUGO H. WOLFE, Secy.

ALAMO CRACKER MANUFACTURING CO.,

MANUFACTURERS OF

Crackers, Cracknells, all kinds of Fancy Cakes and Fine Bread

Cor. South Alamo and Nueva Sts.,

SAN ANTONIO, - - - TEXAS.

EMIL BEHRENS,

Civil, Mechanical and Electrical Engineer

PATENT ATTORNEY AND DRAUGHTSMAN.

Procures United States and Foreign Patents with the utmost security, and executes Patent Office Drawings and Working Drawings of any kind with greatest accuracy.

No. 402 E Houston Street, - - - SAN ANTONIO, TEXAS.

Alamo Brewing Ass'n, Mnfrs of the Celebrated WIENER KEG and BOTTLED BEER. Cor. Camaron and W. Houston Sts., San Antonio, Tex.

N. A. BOLLES & CO., FINE JOB PRINTING. Box 323, DALLAS, TEXAS. The Largest Poster Office in Texas. **PRINTERS AND BINDERS.**

Benson & Robinson, Stamps Coin-Collecting Supplies
313 Lyon Building, Seattle, Wash.

JOSEPH H. TALLIAN,
Painter and Decorator
Decorator and Painter Specialties of Quality and Taste
Interior Signs
Sign Painting — Signs a Specialty — Fancy Scroll Work
Sign Painting
1112 1/2 MARKET ST.

Rivers & Hess,
CITY BILL POSTERS AND DISTRIBUTORS,
Office:
410 ST. MARY'S ST., NEW MADRONE HOTEL,
Cor. Washington Theater Building.

H. WEINBERG,
DAMPERS, CONTRACTOR
AND BUILDER,
Dealer in Lumber and Building Material
Sash and Door Factory
Yard and Factory, Corner Fifth and Jackson Streets.

ALAMO GRAPES MANUFACTURING CO.
Grapes Crescents — Fancy Cakes and Fine Bread
Cor. Jackson and Fifth Streets.

CHARLES BURTON SMITH,
Civil, Mechanical and Electrical Engineer
Patent Attorney and Mechanical Expert
Rooms 1 and 2, Second Floor, Lyon Building, Cor. Jackson and Fifth Streets.
San Antonio, Texas.

Adams Furniture & Safe Co.
Dealers in Furniture, Stoves, Ranges, Carpets, Safes, Etc.
Cor. Jackson and Fifth Streets.

M. A. BOLLES & CO.
PRINTERS AND BINDERS
Cor. Jackson and Fifth Streets.

ALAMO CITY BUSINESS COLLEGE, SHORT-HAND, TYPE-WRITING and TELEGRAPH INSTITUTE, and NORMAL PENMANSHIP ACADEMY, San Antonio, Texas. Send for Catalogue.

FORT WORTH NURSERIES, ROBT. DRUMM & CO., Proprs. (Successors to Drumm & Baker Bros.) Don't fail to see our Catalogue for Prices of Everything before ordering elsewhere. ☞ We can please you both in GOODS and PRICE.

Schramm Edgar, mdse broker, cor Commerce and Losoya.
Schramm Edgar jr, mdse broker, cor Commerce and Losoya.
Schramm Gustav, saloon, 202 Alamo plaza.
Schroeder Chris, grocer, 501 E Commerce.
Schuchard Herman, drugs, cor Acequia and San Pedro ave.
Schultze Hermann Sr, Hardware, Stoves and Tinware, 9 W Commerce.
Schultze Hermann jr, stoves, 224 E Houston.
Schultz & Geise (Wm Schultz, Otto Geise), restaurant, cor Commerce and Losoyo.
Schulz August L, Book and Job Printer, 106 W Crockett. (*See adv, p 874*)
Schutz August, meats, 37 Alamo plaza.
Schutz John, restaurant, 239 E Houston.
Schwartz August, grocer, 513 N Flores.
Schwartz Jacob, saloon, Frank s of Hood.
Schweppe Frederick W, Editor Volks Zeitung, 320 6th.
Sckerls Charles A, tailor, 4 E Houston.
Scott Early, saloon, 701 W Commerce.
Scruggs Edward, Mngr The Singer Mnfg Co, Sewing Machines, 12 W Commerce cor Casino.
Scudder Rev E C (Presbyterian), 39 4th.
Scudder S D, Sec Alamo Fire Insurance Co, 222 W Commerce. (*See front cover.*)
Seeley Wm B, principal San Antonio Academy, 1185 N Flores.
Seeley John H, Propr Aransas Pass Hotel, opp S A & A P Depot. (*See adv, p 898.*)
Seffel Frank A, tinsmith, 208 E Commerce.
Seffel Stephen & Son (Stephen and Emanuel), blacksmiths, 7 Crockett.
Segobia Rosalio, shoemaker, 303 S Laredo.
Sehorn John, lawyer, 13 Kampmann bdg.
Seibel John, hay and grain, cor Matagorda and South.
Seibert Robert J, rental agt, 21 Main plaza.
Seidel Bros (Elbin Seidel), grocers, cor Austin and 10th.
Seidel Gustav, grocer, 701 Austin.
Selby Joseph P, grocer, cor Crockett and Walnut.
Selby Wm H, barber, 10 N Flores.
Shackelford & Crooks (James Shackelford, John B Crooks), mdse brokers, 245 Market.
Shacklett Charles, propr and mngr Washington theatre, cor Commerce and Laredo.
Shacklett C & Co (C Shacklett, Wm Van Alstine), saloon, cor Houston and Soledad.
Shafer & Braden (A H Shafer, Ed Braden jr), plumbers, 31 W Commerce.
Shardein Phillip, chief of police, Military plaza.
Sheern Joseph, undrtkr, 259 W Commerce.
Shehan Wm, saloon, cor Houston and Cameron.
Shepherd James B, phys, 510 Burleson.
Shields & Shields (Peter and Thomas F), lawyers, 7 Soledad.
Shnitzer Nathan, gents' furngs, 517 Austin.
Shook & Vander Hoeven (John R Shook, Thomas T Vander Hoeven), Lawyers, 246 W Commerce. (*See adv, p 883.*)
Shropshire L Lindsay, phys, 216 San Pedro ave.
Sigmond G F & Co (Gustav F Sigmond), Book and Job Printers, 251 Market.
Simmang Carl, grocer, cor San Saba and Savalla.
Simmang Richard, grocer, cor Flores and Marshall.
Simmang & Bro (Charles and Wm), blacksmiths, 606 W Commerce.
Simmang & Gonzales (Frank Simmang, Mauricio Gonzales), saloon, 320 Military plaza.
Simpson & James (Isaac P Simpson, John H James), Lawyers, Yturri.
Singer Mnfg Co The, Edward Scruggs Mngr, Sewing Machines, 12 W Commerce cor Casino.
Slayden & Clarkson (James L Slayden, Wm B Clarkson), Cotton and Wool Buyers, Dealers in Grain and Produce, W Nueva bet Dwyer ave and Flores.
Slocovich Charles, saloon, 480 Acequia.
Slocovich & Co (Charles Slocovich, Mark Maldino), fish, Trevino ave nr Flores.
Smith A & Co (Aaron Smith, Lee Johnson, Wm D H Walliss), saloon, 219 S Flores.
Smith B & Son (Barnett and Michael), tailors, 44 W Commerce.
Smith Charles P, real est, 212 E Houston.
Smith Rev Christopher (Catholic), 2 St Mary.
Smith Francis, Caldwell & Co (Francis Smith, Albert S Caldwell, John M Judah), Mortgage Loans, 250 W Commerce.
Smith Rev S H (Baptist), 17 N Centre.
Smith James E, city supt schools, 46 Kampmann bldg.
Smith John, saloon, 502 Nacogdoches.
Smith Martha J, dressmaker, 245 Market.
Smith Mrs Mary J, restaurant, 513 Austin.
Smith Newt M, ins, 273 W Commerce.

P. A. HUFFMAN & CO., REAL ESTATE AND INVESTMENT AGENTS. 506 Main Street, FORT WORTH, TEXAS. All Business attended to promptly, Titles Investigated and Taxes Paid. Box 197.

Temple & Hamilton's Business College, NORMAL PENMANSHIP, SHORT-HAND and TYPE-WRITING INSTITUTE, and ENGLISH TRAINING SCHOOL, SAN ANTONIO, TEXAS. Send for Circular and Specimen of Penmanship. (☞ See Page 4.)

Smith Rebeck B, confectr, 216 E Houston.
Smith Rufus, grocer, Acequia.
Smith Thad W, county clk, Court house.
Smith Thomas, commission, 17 Ave D.
Smith Wm B, insurance, 233 E Houston.
Smith & Redmon (Wm L Smith, George Redmon), commission, 301 S Flores.
Snell Wm G, saloon, 268 W Commerce.
Snodgrass & Cade (Benton H Snodgrass, Wm H Cade), Planing Mill, 22 Ave C.
Solcher Mrs Emily, confr, 417 Austin.
Sommers Francis, saloon, 306 10th.
Sommerville Richard H, physician, cor Houston and Soledad.
Southern Hotel, C C Conoly & Co proprs, cor Main plaza and Dolorosa.
Southern Journal of Homœopathy, G G Clifford editor, 250 W Commerce.
Southwest Texas Immigration Association, H B Andrews pres, F A Piper treas, L M Gregory sec, 40 Alamo plaza.
Spahn Louis, baker, 230 E Commerce.
Spania Charles, meats, 705 W Commerce.
Spear Walter E, frt agt S A & A P R R, depot cor Flores and Aransas.
Speegle Jonathan D, medicine mnfr, 539 Austin.
Speiser Christian, meats, 420 E Commerce.
Spellessy Thomas J, drugs, 349 S Alamo.

HUNT & BOOTH,
DEALERS IN
GRAIN AND SALT
Delivered prices made at all points in Texas, the Southeastern States and Mexico on Texas and Northern Grain.
Kampman Building, (Telephone, 350.) **SAN ANTONIO, TEXAS.**

Buffalo Stock Yards
P. R. TURNER, Agent.
LIVE STOCK COMMISSION MERCHANT.
All kinds of Live Stock Bought and Sold.
26 NORTH FLORES,
SAN ANTONIO, - - - TEXAS.

EL HERALDO,
VALDEZ & SON, Proprietors.
SPANISH AND ENGLISH
BOOK, JOB, AND COMMERCIAL PRINTING
NEATLY AND PROMPTLY EXECUTED.
Translation of English to Spanish.
Office 226 Dolorosa St., Up-Stairs. **SAN ANTONIO, TEXAS.**

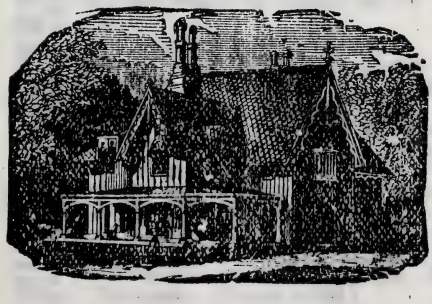

FRITZ VOGEL,
ARTESIAN WELL BORER,
Contractor AND Builder
SAN ANTONIO, - - TEXAS.

W. R. Sanner & Co.
W. R. SANNER. N. B. MOORE.
FORT WORTH, TEXAS.
REAL ESTATE. We control the Largest List of Lands and City Property of any firm in the State. Don't Buy or Sell until you have seen or Corresponded with us.

"DEERE" PLOWS.
MANSUR & TEBBETTS IMPT. CO.
Successors to DEERE, MANSUR & CO.
A. B. TABER, Manager. Cor. Lamar and Wood Sts., DALLAS, TEXAS.

The Highest Standard of Excellence at THE BRYANT & STRATTON Chicago Business College. Largest and Best.

BIC 5 CURE NEVER HOG CHOLERA. BIC 5 REMEDY CO. — LIVINGSTON, TEXAS. FAILS TO CURE CHICKEN AND

Sperling Jacob, jeweler, 403 W Commerce.
Spill August, saloon, 10 Soledad.
Spillhagen Gustav, laundry, 923 Ave D.
Spizer & Co (Christian Spizer, Charles Bitter), meats, w s Alamo plaza.
Spring John V, phys, 277 W Commerce.
Spurrier George L, carriagemaker, cor Travis and St Mary.
Staacke Bros (August E Rudolph W and Herman G), Carriages, Mowers, Reapers, etc, 27 Soledad and 18 and 20 Acequia.
Stafford C P jr, bus mngr The Texas Stockman and Farmer, 220 Dolorosa.
Stanfield Richard L, co supt schools, 418 W Houston.
Starnes Greene J, phys, 10 E Commerce.
Starr Frank, fish, 409 W Commerce.
Steiner Fred, livery, Ave E and Houston.
Steinfeldt John M, music teacher, Convent bridge.
Steubing Theodore, harness, 407 W Commerce.
Steves Ed & Sons (Edward, Albert and Ernest), lumber, E Commerce and Sunset R R track.
Story Wm R, livery, 15 Acequia.
Straus Jacob D, Mngr L Frank, 12 Main Plaza.
Stricker Henry, fish, Trevino ave opp Cathedral.
Struve Marcus, saloon, 28 Military plaza,
Stubenrauch Carl, engraver, 317 E Houston.
Stucke Carl, genl store, 301 W Commerce.
Studer Benedict, shoemkr, 104 Crockett.
Steuffen Christian A, real est, 24 Ave D.
Stumberg George R & Co (George R Stumberg, Frank W McAllister), genl store, 310 S Flores.
Subera Jonas A, genl store, 420 Dolorosa.
Suchy Franz, saloon, 1301 W Commerce.
Suhr George, saloon, 328 Austin.
Sullivan James O, livery, 26 Main plaza.
Sullivan George R, shoes, 249 W Commerce.
Sue Lee, restaurant, 3 N Flores.
Summerlin, Wise & Staffel (Robert Summerlin, Frank J Wise, Otto Staffel), lawyers, 266 W Commerce.
Sunday Mirror, Henry Ryder-Taylor editor, Ryder-Taylor & Co publrs, 111 Crockett.
Sunset Wood Co, Lum & Fry Proprs, cor Lamar and Walnut.
Superach John & Co (John Superach, Alpha Y Porter), Fish, Oysters, Game, Poultry, Produce, etc, 302 E Houston. (*See adv, p 897.*)

Swift Rev Henry (Episcopal), Grayson bet Military and Davis.
Taft Lars, saloon, 284 E Commerce.
Tallman Joseph N, Painter and Decorator, 212 St Mary. (*See adv, p 901.*)
Tarleton & Keller (Leo Tarleton, Columbus A Keller), lawyers, 5 Soledad blk.
Taylor Fred M, phys, 402 E Houston.
Taylor James M, lawyer, 251 W Commerce.
Taylor Morse K, Surgeon U S A (Retired), 402 E Houston.
Teele Wm W, vet surgeon, 14 Dallas.
Teich Frank, Steam Marble, Granite and Stone Works, Dealer in Iron Fences, 309 to 313 E Houston. (*See adv, p 865.*)
Temple Wm S, Lawyer, 425 E Houston.
Temple & Hamilton (George W Temple, James G Hamilton). Proprs Temple & Hamilton's Business College, Fourth Floor Maverick Bank Building. (*See right top lines and p 4.*)
Temple & Hamilton's Business College, Temple & Hamilton Proprs, Fourth Floor Maverick Bank Building. (*See right top lines and p 4.*)
Tendick John R, Propr San Antonio Ice Factory, 211 Losoyo. (*See adv, p 889.*)
Tengg Nicholas, book seller, 218 W Commerce.
Terrell Henry, lawyer, s e cor Main plaza.
Texas Field, Texas Field Co proprs, O C Guessaz mngr, 38 Soledad.
Texas Field Co, O C Guessaz mngr, 38 Soledad.
Texas Fire and Marine Insurance Co. (*See Alamo Fire Ins Co.*)
Texas Labor Journal, Published by the Knights of Labor Co-operative Association, W P Linthicum Editor, 111 Crockett. (*See adv, p 887.*)
Texas Land & Cattle Co (lt'd), John Tod mngr, James Anderson acc and cash, 24 Kampmann bldg.
Texas National Bank (Capital, $100,000; Surplus, $25,000), J S Alexander Pres, A A Alexander Cash, 256 W Commerce.
Texas Stockman and Farmer, Claridge & Co publrs, 220 Dolorosa.
Texas Tribune, Texas Tribune Co publrs, John H Copeland pres, mngr and editor, 226 Losoyo.
Texas Tribune Co, J H Copeland pres and mngr, 226 Losoyo.

Imboden & Hamilton, Fort Worth, Texas. { Sell Real Estate, Loan Money and do a General Investment Banking Business. ☞ Your Patronage Solicited. } **Investment Bankers.**

H. F. & W. H. Young, West Texas Law and Land Office, 268 Commerce St., San Antonio, Texas. (See Adv., Page 4.)

Thomas I L, road master I & G N R R, I & G N depot.
Thomas & Co (James B Thomas, E Quebedaux), restaurant, 209 S Flores.
Thomassin Mrs Mary F, Hair Goods, Wig Maker and Ladies' Hair Dresser, 15 W Houston. *(See adv, p 892)*
Thompson James M, carpenter, 210 W Houston.
Thompson & Ohmstede (Thomas C Thompson, Theodore Ohmstede), drugs, 204 W Commerce.
Thornton, Wright & Co (J S Thornton, W B Wright), James P Earl Cash, Bankers, 264 W Commerce.
Thumm Louis, confect, 43 Alamo plaza.
Times Printing Company, Wm Ferguson Pres, O C Guessaz Business Mngr, Publrs San Antonio Times, 38 Seledad. *(See adv, p 869.)*
Tips & Haarmann (Julius C Tips, Charles Haarmann), hardware, 18 and 20 W Commerce.
Todd Rev A L (Baptist), cor Leigh and Riddle.
Tommassi Antonio, grocer, 321 N Laredo.
Tommins & Berliner (Richard Tommins, Samuel Berliner), saloon, cor Military plaza and S Flores.
Trafton Robert, restaurant, 357 E Commerce.
Traders' National Stock Yards, J E Price & Co Proprs, Dealers in Live Stock, s e cor Medina and San Louis. *(See adv, p 887.)*
Tremont House, Mrs M P Gregory propr, 421 Austin.
Tremont House, J A Mitchell propr, 624 Austin.
Trester Mrs Rebecca P, propr Porter house, s w cor Military plaza.
Tretelliere August, storage, 35 N Flores.
Trevino Rev M G (Baptist), 280 S Laredo.
Trolinger Henry J, physician, 277 W Commerce.
Trolio Vitalo, saloon, cor East and Dolorosa.
Trommer Christian F, book binder, 23 Soledad.
Tugwell Alexander P, Lawyer, 218 E Houston.
Tugwell & Kingsley (Alexander P Tugwell, Cassius M Kingsley), Real Estate, 218 E Houston.
Turner Opera House, Ed Diessel horst Mngr, 202 E Houston.
Turner Paschal R, Agent Buffalo Stockyards, Live Stock Commission, 26 N Flores. *(See adv, p 902.)*
Turner Simon, conf, 412 E Houston.
Turpen Veantus, restaurant, 1301 W Commerce.
Tuttle H E & Co (H E Tuttle), saloon, cor Commerce and Flores.
Twohig John, Banker, 269 W Commerce.
Ulrich Louis F, painter, 324 Elm.
Umscheid Frank, saloon, cor S Alamo and Villita.
Upson Columbus, lawyer, 13 Kampmann bldg.
Ursuline Academy, Sister Mary Magdalene Mother Superior, 2 Augusta.
Valdez A C & Son (Abraham C and Victor Cruz), Publrs El Heraldo, Book and Job Printers, 226 Dolorosa. *(See adv, p 902)*
Van Meter James W, electrecian, Maverick Bank bldg.
Varga Alexander, Agent Lone Star Saddlery, Saddle and Harness Maker, 217 S Flores. *(See adv, p 899.)*
Vasquez Eutemio, restaurant, 29 Soledad.
Vecasque Manuel, notions, cor Houston and Cameron.
Veith Simeon, wholesale liquors, 2 E Commerce.
Vernor Henry E, lawyer, 6 Kampmann bldg.
Vidal Manuel, general store, 426 S Laredo.
Villanueva Santiago, saloon, cor Dolorosa and Laredo.
Villemain C & Bro (Celestin and Edward), general store, 1102 W Commerce.
Vodrie & Co (H F Vodrie, A H Shafer, Ed Braden jr), tin roofers, 31 W Commerce.
Vogel Francis, livery, 20 Blum.
Vogel Frank, saloon, cor Austin and 7th.
Vogel Fritz, Carpenter, Contractor and Builder and Artesian Well Borer, 5 12th. *(See adv, p 902.)*
Vogel Otto, Artesian Well Borer, Bulverde P O, Bexar County. *(See adv, p 899.)*
Vogler Hermann, trunks, 223 Alamo plaza.
Volino M & Bro (Michel and Joseph), Proprs Porfirio Diaz Hotel and Garden, cor San Saba and Monterey. *(See adv, p 894.)*
Volks Zeitung, Jacob Holten Propr, F W Schweppe Editor, 320 6th. *(See adv, p 889.)*
Vollrath Fred H, blacksmith, 317 S Flores.
Wach Frederick, shoemaker, 16 N Alamo
Wagner Brothers (Henry and George), Manufacturers of Office, Store and Bar Room Fixtures, etc, 220 E Houston. *(See adv, p 871.)*

MRS. A. M. NAPIER, DEALER IN ALL KINDS OF MATERIAL FOR FANCY WORK, STAMPING PATTERNS AND STAMPED GOODS. ALSO FINE LINE OF IMPORTED LACES. MAIL ORDERS A SPECIALTY. LESSONS FREE FOR TWO MONTHS. 810 ELM STREET, DALLAS, TEXAS.

PARTIES Wishing to LOAN MONEY at 8 and 9 per Cent. on FIRST-CLASS REAL ESTATE Securities, will do well to CORRESPOND with **Gavin Walker,** Fort Worth, Texas.

Dallas Steam Laundry. LAUNDRY everything from a LACE COLLAR to a CIRCUS TENT. 17 Live Oak St., 860 Pacific Ave., Dallas, Tex.

TEXAS LANDS. LEASE, SELL, MANAGE, PAY TAXES ON AND PROTECT LANDS IN EVERY COUNTY OF TEXAS AT LOW RATES. SATISFACTION GUARANTEED. TRUEHEART & CO., GALVESTON, TEXAS.

Wagner C Lewis, agt Waters-Pierce Oil Co, cor Monterey and Medina.
Wagner Julius, grocer, 202 Blum.
Wagner Paul, toys, 22 to 26 Commerce.
Wagner & Chabot (Adolph Wagner, George A and Charles J Chabot), House Furnishing Goods, Store and Saloon Fixtures, etc, cor Navarro and Commerce. (*See adv, p 873.*)
Wahl Lorenz, barber, 301 S Alamo.
Wahrenberger James, Architect and Superintendent, 250 W Commerce.
Walcott Nannie B, dressmkr, 34 Acequia.
Walies Wm, notary, 7 Soledad.
Walker Lafayette A, blacksmith, cor North and Alamo.
Walker Wiley, blacksmith, 328 E Commerce.
Wallace Mrs Annie, grocer, 217 Zavalla.
Wallace Mrs Ollie E, dressmaker, 206 N East.
Wallace W A, saloon, 1001 W Commerce.
Walling Wolle W, lawyer, 11 and 12 Kampmann bldg.
Walter Henry, meats, cor Charez and N East.
Walter Wm, meats, 9 E Houston.
Walters Harry, foreman motive power I & G N R R, I & G N shops.
Walzern Andrew, saloon, 751 Ave D.
Walzlavzick Henry, saloon, 403 E Commerce.
Ward Jeremiah, Books, Stationery and Fancy Goods, 253 W Commerce.
Ward Winslow, medicine mnfr, 801 Leal.
Warner Prince, safes, 15 Ave D.
Warren Gerald P, propr The Globe hotel, 403 W Commerce.
Warren & Williams (Joseph C Warren, Mack A Williams), grocers, 247 Market.
Wash Frank H, notary, cor Commerce and Yturri.
Washington Life Insurance Co, J B Day Mngr for Texas and Arkansas, 33 and 34 Kampmann Bldg.
Washington Theatre, C Shacklett propr and mngr, cor Commerce and Laredo.
Water Works Co, George W Brackenridge pres, J Ulrich sec, cor San Pedro and Main aves.
Waters Louis, meats, 14 Galan.
Waters Pierce Oil Co, C L Wagner agt, cor Monterey and Medina.
Watts G Graham, phys, 415 Ave B.
Wayner Wm, meats, cor N Flores and Elmira.
Weathers Lucien V, phys, 239 W Commerce.
Webb James E, lawyer, 11 Smith bldg.
Webb John, meats, cor Presa and Nueva.
Webb Mrs Mary A, propr The Webb, 316 E Houston.
Webber Edwin A, saloon, 617 W Commerce.
Weber Mrs Catherine, gen store, cor Goliad and Santa Clara.
Weber Ignatz, saloon, 18 Ave D.
Weber J & Co (Jacob Weber, Frank Krisch), saloon, 201 N Flores.
Webing Fred R, gen store, 359 S Laredo.
Weik John, saloon, 318 S Flores.
Weilbacher Phillip, meats, Hood nr Benton.
Weinard Anton, saloon, cor San Saba and Monterey.
Welch Frank, commission, 19 Ave D.
Welch Robert E, Grocery and Saloon, cor Frio and Leal.
Wendrack Richard, Carpenter, Contractor and Builder, 863 N Laredo. (*See adv, p 901.*)
Wesenberg Ernst, saloon, E Commerce.
Wesp Fred, saloon, cor Soledad and Romana.
Wesp Fritz, bottler, W Commerce, Prospect Hill.
West End Town Co, Richard Wooley Jr Pres, George W Russ Manager, L W Florea Sec, 285 W Commerce.
West Texas Law and Land Office, H F & W H Young Proprs, 268 W Commerce. (*See right top lines and p 4*)
Western Union Tel Co, J L Newton mngr, 240 W Commerce.
Wheadon John J, Manager Hotel Maverick, 324 to 330 E Houston.
White George, tinsmith, 23 St Mary.
White Mrs George, hair goods, 21 St Mary.
White Lycurgus M, grocer, 1413 Olive.
Wilkinson F C & Co (Frank C Wilkinson, Fred H Cartwright), Grocers and Railroad Supplies, 600 Burleson. (*See adv, p 897.*)
Williams David, barber, 334 E Houston.
Williams Rev Levi (Baptist), 317 Victoria.
Wilson Arthur T, agt Galveston and Dallas News, 34 W Commerce.
Wilson Charles B, electrician, 207 Losoyo.
Wilson Mrs Jennie, milliner, 227 Alamo plaza.
Wilson Live Stock Co, John T Lytle sec and treas, 32 Kampmann bldg.
Wilson & Rote (Wm W Wilson, Wm P Rote), grocers, cor Houston and Soledad.
Winckler Mrs Minnie, saloon, cor Grayson and Henderson.
Wing Tom, restaurant, 3 W Houston.
Winter Wm L, printer, 206 Soledad.
Witchell S B, shoemaker, 31 Soledad.

TEXAS & PACIFIC COAL CO. FORT WORTH, - - TEXAS. Write for Prices of Coal in Car Load Lots. R. D. Hunter, Prest. Edgar L. Marston, Vice-Prest. and Treas. S. Mims, Secretary.

Waco, Tex. { J. B. GILMER & CO., Largest Real Estate Dealers in the Southwest. } MILLIONS to LOAN on City and Country Property at Lowest Rates.

Witt John C, blacksmith, 316 Nacogdoches.
Witt Joseph, blacksmith, 220 N Flores.
Witte Goorge, real estate, 30 Soledad.
Woeltz August, grocer, cor Pecos and Charez.
Woeltz Joseph, Grocery, Saloon and Camp Yard, cor Periz and Frio.
Wohlfarth Jacob, general store, cor N Flores and Fredericksburg road.
Wolcken Christian M, carriage maker, 320 S Flores.
Wolff & Marx (Albert O Wolff, Daniel Marx), dry goods, cor Commerce and Alamo.
Wolfson Leopold, dry goods, 313 Main plaza.
Wolyniewicz Rev John Stanislaus (Catholic), 320 South.
Womble Mrs Nancy R, restaurant, 425 Austin.
Wood Sidney B, genl store, 341 E Commerce.
Woodruff George H, frgt agt I & G N R R, cor Medina and W Commerce.
Woods Cortlandt B, mdse broker, 208 Soledad.
Wulff Henry, saloon, 22 Military plaza.
Wulff H & Co (Henry Wulff, Sigmund Rabe), notions, 14 W Commerce.
Wurzbach Charles L, county judge, Court house.
Wyckoff J C & Co (John C Wyckoff, Sidney B Wood), conf, 338 E Houston.
Yarbrough & Son (Wm R A and Walter S), druggists, 14 W Houston.
Yoakum B F, Genl Mngr S A & A P Ry, Maverick Bank Building.
Yoakum Hotel, Mary Frame Propr, Herff nr S Flores. (*See adv, p 886.*)
Young H F & W H (Wm H Young), Proprs West Texas Law and Land Office, 268 W Commerce. (*See right top lines and p 4.*)
Young John J, harness, 217 S Flores.
Young Men's Christian Assn, E B Kaighn pres, G B Davis rec sec, J H Rea acting sec, cor Alamo and Commerce.
Young W J, agt Mallory Steamship Line, 1 E Commerce.
Young & Arnold (John E Young, Eugene C Arnold), gents' furnishings, 242 W Commerce.
Yzaguirre Encarnacion, Mexican curiosities, 205 S Flores.
Zadich John, mdse broker, cor Navarro and Commerce.
Zajonc Jacob, genl store, 297 E Commerce.
Zanderson Theodore H, wool, 328 Dolorosa.
Zarate Juan, baker, 13 S Laredo.
Zauner Jacob, saloon, 625 Austin.
Zeilke John, foreman stock yards I & G N R R, S Medina.
Zeven & Altmann (Frank Zeven, Adolph Altmann), marble yard, 212 E Commerce.
Ziehm August & Co (August Ziehm, Leonard Pilhoffer), lock and gunsmiths, 6 N Flores.
Ziemonteck August, shoes, 19 Soledad.
Zilian Albert, barber, 12 Plum.
Zirkel & Co (Otto Zirkel, Charles Mierow), Marble Dealers, Iron Fence and Crestings, 6 Ave E.
Zitelmann Wm, grocer, 319 E Commerce.
Zoller Charles & Co (Charles Zoller), draymen, 254 Market.
Zumberge Hermann F, saloon, 309 Austin.

SAN AUGUSTINE. A flourishing village in San Augustine county, of which it is the judicial seat, 341 miles northeast of Austin and 35 east of Nacogdoches, the nearest railroad station and banking point. It contains grist mills and cotton gins, 4 churches, good schools and 2 weekly newspapers, the *East Texas Progress* and the *News*. Cotton is shipped. Stages daily to Nacogdoches, Milam and Hemphill. Population, 700. Mail, daily. A. K. Thomas, postmaster.

Blount S W jr, lawyer.
Blount S W & Son, general store.
Caldwell J S, justice of peace.
Collins James, general store.
Davis R T, county attorney.
Dixon Felix B, wagonmaker.
Dudley R T, wagonmaker.
East Texas Progress, John W Watts editor and publr.
Floyd & Ketcham, blacksmiths and carps.
Gatlin G E, lawyer.
Hanks & Bro, grist mill and gin.
Harrison J A, publr News.
Hollis T H, drugs and groceries.
Horn & Ray, blacksmiths.
Horton A, grist mill.
Johnson J B & Co, general store.
Jones Duncan, shoemaker.
Laing John, editor News.
Lewis Henry, grist mill.
Lyman M C & Bro, General Store.
Lynch John, general store.
Lynch & Sossaman, saloon.
Mackechney J & Son, general store.
News, John Laing ed, J A Harrison publr.
Phillips A, grocer.

THE SUNSET ROUTE IS THE SHORTEST STANDARD GAUGE LINE VIA EAGLE PASS TO THE CITY OF MEXICO.

E. A. ATLEE. Established 1881. FRANK B. EARNEST. **Atlee & Earnest,** (Successors to McLane & Atlee.) ATTORNEYS-AT-LAW, Laredo, Texas.

MONEY LOANED ON REAL ESTATE } By the State Trust Co., Dallas, Texas. Bonds and Bank Stocks Bought and Sold. We want Responsible Agents throughout Texas. ☞ Correspondence Solicited.

Price Rufus, lawyer.
Rond A, blacksmith.
Sharp & Sossman, general store.
Smith E E, saloon.
Thomas Walter R, Grocer.
Tynan & Bro, general store.
Wall Bros, saw mill.
Watts John W, ed and publr Progress.

SANCHEZ. A station on the S. A. div. I. & G. N. R. R., in Webb county, 4 miles from Laredo, the county seat. No postoffice.

SANCO. A country postoffice in Cooke county, 8 miles northwest of Hayrick, the judicial seat, and 38 northwest of Ballinger, the nearest banking and shipping point. Mail by special supply. J. L. Durham, postmaster.

SANDERSON. On the G., H. & S. A. Ry, in Pecos county, 100 miles southeast of Fort Stockton, the judicial seat, 315 from El Paso, and about the same distance from San Antonio. Population, 45. Tel., W. U. Exp., W., F. & Co. C. M. Wilson, postmaster.

Abbott P, grocer.
Connor, railroad, exp and tel agent.
Wilson C M, Saloon.

SANDERSVILLE. A postoffice in Jones county, 8 miles northeast of Anson, the judicial seat and nearest banking point, and 28 from Abilene, the nearest shipping point. Mail, semi weekly. Wm. S. Whaley, postmaster and general store.

SAN DIEGO. The judicial seat of Duval county, in the northeastern portion of which it is situated, is a prosperous town on the T. M. Ry, 53 miles west of Corpus Christi, and 342 southeast of Austin. San Diego creek flows by the town, but does not afford water power here. There are 4 churches, representing as many religious denominations, a bank, good schools, several special and general stores, cotton gins and grist mills, and a weekly newspaper. Cotton, wool, hides and live stock are shipped. Population, 1,500. Tel., M. N. Exp., M. N. George Bodet, postmaster.

Anguiano Leandro, restaurant.
Arrati Lauro, carpenter.
Austin Wm B, agt Waters-Pierce Oil Co.
Bacher Abraham, general store.
Bard Rev John P (Catholic).
Bodet George, general store.
Bodet Phillip, notary public.
Brandt Otto, blacksmith.
Broeter Lawrence, propr San Diego hotel and livery.
Cardwell Joshua, wind mills.
Cohn Moritz D, general store.
Collins N G, live stock.
Cosgrave Charles E, agt Mexican National Ry.
Coyner C L, lawyer.
Croft & Co (Wm B Croft, Walter W Meek), general store.
Cruz Alvino, shoemaker.
Diaz Francisco Z, druggist.
Dias Manuel G, general store.
Dix John J, county surveyor.
El Eco Liberal, Frank De P Gonzales propr.
Fenille E L, rubber stamps.
Gibbons Rev J W (Methodist).
Glover Rufus B, county clerk.
Gangora Marciano, barber.
Gonzales Frank De P, propr El Eco Liberal.
Gonzales John, meat market.
Gonzales Pedro, restaurant.
Gonzales Severiano, carpenter.
Gravis Frank C, assessor of taxes.
Guerra Bros (Torribio and Amando), general store.
Gueydan F & Co (Francis Gueydan, Claude Tibller, George Bodet), General Merchandise and Commission Merchants.
Gunter C S, carpenter.
Gussett Nathan, lumber
Gussett & Perez Bros (Nathan Gussett, E G, S G and A G Perez), cotton gin and grist mill.
Halpern Jonas H, confectionery.
Henry Mrs Mary, general store.
Henry Mrs Nellie, general store.
Henry Paul, general store.
King Richard, live stock.
Levy's Hall, Lippman Levy propr.
Levy Lippman, general store.
Longoria Adelo, barber.
Luby James O, Lawyer and County Judge, Abstracts of Land Title and Land Agent. (*See adv, opp.*)
Lucas Henry, mngr E D Sidbury, lumber.
Martinas C, blacksmith.
Martinet Mrs Eliza, propr Martinet hotel.
Martinez Eusebio, general store.
Maxen Jacob, meat market.
Miret & Peria (B Miret, N Peria), saloon.
Moses J Williamson, lawyer.
Mount Mrs James, dressmaker.
Mount James, harnessmaker.
Muil A L, carpenter.

ESTB. 1847. J. R. MORRIS' SON { Manufacturer of Galvanized Iron Cornices, Copper, Tin and Sheet Iron Work. PLUMBING, GASFITTING, Etc. } HOUSTON, TEXAS.

Dallas Sign and Carriage Works, 16 Akard St. (formerly Sycamore St.), DALLAS, TEXAS. All Kinds of Signs Painted anywhere in the United States. Advertising Signs a Specialty.

Graves & Vinton Co. DALLAS, TEXAS. We Furnish Money on Texas Lands. Low Rates. Plenty of Money. WRITE TO US.

Parkman Henry W, Cotton Ginner and Grist Mill.
Perez E Garcia & Sons (E Garcia, Avelino and Francisco), general store.
Puig Juan, General Merchandise, Stock Breeder, Farmer, Dealer in Hides, Wool and Cotton.
Puig Valentine, livery.
Ramirez Deonitio G, grocer.
Reynolds George H, general store.
Rocha Filippe, shoemaker.
Rossetti John, teacher.
Rucker Edward, carpenter.
Salinos F Garcia, blacksmith.
San Diego Hotel, Lawrence Proctor propr.
Shaffer Mrs Rowena, live stock.
Shaw Joseph W, livery.
Sidbury Edwin D, lumber.
Smith Austin D, hardware.
Valls Bartholomew, physician.
Wright John W, justice of peace.
Wright Dr Lawrence B, druggist.
Wright Lytton L, sheriff.

SAN DOMINGO. A discontinued postoffice in Bee county, 8 miles from Beeville, the county seat, to which point mail should now be sent.

SANDUSKY. A postoffice on Sandy creek, in Grayson county, 20 miles northwest of Sherman, the county seat, and 8 northwest of Whitesborough, the nearest railroad station and banking point. Settled in 1873, it contains a steam grist mill and cotton gin, 3 churches and a district school. Population, 300. Mail, daily. F. M. Proctor, postmaster.

Davis George, carpenter.
Hodges W A, physician.
Humphry T H, live stock.
Jones Moses, grist mill and gin.
Jones R M, blacksmith.
Proctor F M, General Store.
Thompson J T, Notary Public.

SANDY. A postoffice in Blanco county, 23 miles northwest of Blanco, the judicial seat and nearest banking point, and 22 from Marble Falls, the nearest shipping point. Mail, semi-weekly. John A. Durbin, postmaster, grist mill and gin.

SANDY MOUNTAIN. A country postoffice in Llano county, 20 miles southeast of Llano, the county seat, and 18 southwest of Burnet, the nearest railroad station and banking point. Mail, semi-weekly. S. W. Tate, postmaster and farmer.

SANDY POINT. A post village on the I. & G. N. R. R., in Brazoria county, 181 miles northeast of Austin, 25 northwest of Brazoria, the county seat, and 28 southwest of Houston, the usual banking point. Population, 250. Exp., T. & P. Mail, daily.

Freeman J D, general store.
Ogburn A J, general store.
Warner Louis, general store.

SAN ELIZARIO. A town on the Rio Grande river, in El Paso county, 22 miles southeast of El Paso, the judicial seat and nearest banking point, and 3 from San Elizario station (Clint P. O.), on the G., H. & S. A. and T. & P. Rys. Contains a steam flour mill, a Catholic church, 2 schools, etc. Exp., Pacific and W., F. & Co. Tel., W. U. Population, 1,500. Wm. Hamilton, postmaster.

Amendares Juan, general store and flour mill.
Barela Julian, carpenter.
Camble R, blacksmith.

CLOWER & HARRIS, Dealers in Electrical Supplies, Contractors for all kinds of ELECTRICAL WORK. DALLAS, TEXAS. Dealers in all Sizes of MOTORS and ELECTRIC LIGHT PLANTS.

JAMES O. LUBY,
Law, Loan and Abstract Office
SAN DIEGO, Duval Co., TEXAS.
Has complete Abstract of Titles of Duval County. Particular Attention given to the Investigation of Spanish Titles.

Ft. Worth & Dallas Business Colleges. Oldest, BEST and CHEAPEST Schools in the South. Been in continuous session 16 years. The only Schools that have taken gold medals at State Fair. For fine Catalogue and Specimens of Penmanship, address F. P. PRIQUITT, President, FORT WORTH or DALLAS, TEXAS. The Dallas Business College succeeds the Lawrence Commercial College.

ANGLO-TEXAN LAND AND LOAN CO. Real Estate Agents and LAND AUCTIONEERS. Head Office, 735 Elm Street, DALLAS, TEXAS.
We sell homes on the easiest installment terms all over DALLAS. Consult us for terms. Correspondence solicited.

TEXAS & PACIFIC RY. SHORT LINE TO NEW ORLEANS AND ALL POINTS IN LOUISIANA, NEW MEXICO, ARIZONA and CALIFORNIA.

Carr R J, justice of peace.
Espalin Pedro, shoemaker.
Folay John, hotel.
Garcia Carlos, saloon.
Garcia Gregorio, general store.
Garcia G N, general store.
Garcia P, tailor.
Garcia Tomas, general store.
Gonzalas Juan, shoemaker.
Hamilton Wm & Co, General Store.
Kelly Marvin, shoemaker.
Koblhaas George, meat market.
Luzero S, barber.
Montes Jesus, carpenter.
Ramirez P, shoemaker.
Talamanto J, carpenter.

SAN FELIPE. A settlement on the Brazos river, and on the T. W. Ry, in Austin county, 126 miles southeast of Austin, and 14 southeast of Bellville, the county seat. Houston is the nearest banking point. Settled in 1820, it contains a steam grist mill and cotton gin, a church and a district school. Exp., W., F. & Co. Population, 200. J. J. Josey, postmaster.

Berner F A, railroad, express and tel agt.
Burger H, general store.
Chappell R F, general store.
Edman S O, general store.
Grinand Wm, blacksmith.
Josey J J, General Store.
Kerr & Koy, grist mill and gin.
Middlebrooks J S, grist mill and gin.
Ross G T, general store and grist mill.

SAN GABRIEL. A village on the San Gabriel river, in Milam county, 73 miles northeast of Austin, 18 southwest of Cameron, the county seat, and 13 northwest of Rockdale, the nearest railroad station and banking point. Population, 25. Mail, tri-weekly.

Clark W H, feed mill and gin.
Thomas & Bro, general store.

SANGER. On Clear creek and on the G., C. & S. Fe Ry, in Denton county, 12 miles northwest of Denton, the judicial seat and banking point. Contains 3 churches, a school and a steam grist mill and gin. Population, 100. Exp., W., F. & Co. Tel., W. U. F. M. Ready, postmaster.

Brockman W B, drugs and groceries.
Howard E, physician.
Howard J, dentist.
Parvin J, blacksmith.
Peters Bros, Grist Mill and Gin.
Peters J W, General Store.
Ready F M, hotel.
Shelburn E W H, physician.
Wilson Bros & Partlow, general store and lumber.

SAN JUAN. A discontinued post-office in Bexar county. Send mail to San Antonio.

SAN MARCOS. A prosperous city of 3,000 inhabitants, situated in the southern portion of Hays county, of which it is the judicial seat. It is on the I. & G. N. R. R., and on the San Marcos river, 31 miles southwest of Austin and 49 northeast of San Antonio. It contains 5 churches, a college and good graded schools, 2 national banks, an excellent system of water works, electric lights and every public improvement calculated to give it a metropolitan appearance. The San Marcos Chautauqua located here has done more perhaps than any one enterprise to make San Marcos famous. Two newspapers are published, the *Free Press* and the *Hays County Times*. The latter, the leading paper of Hays county, shows commendable enterprise in publishing a daily paper, *The Chautauqua Circle*, during the session, which lasts about 30 days. Cotton, corn, beef and horses are the principal shipments. Tel., W. U. Exp., Pacific. Henry A. McMeans, postmaster.

Ahrenbeck Ernest, general store.
Andrews Charles A, dry goods.
Bales Samuel B, livery.
Barber John J, feed.
Bass Charles T, druggist.
Beall Adam J, physician.
Beall Joseph A, druggist.
Beverly Rev W D (Baptist).
Bost Bros (J C and P T), cotton gin, 7 m s.
Brown Ossian T, lawyer.
Brown & Evans (Fred C Brown, J Cummings Evans), livery.
Byrne Timothy, saloon.
Caldwell Thomas W, saloon.
Caper John M, cotton gin, 1¼ miles s.
Chastain S P, pianos, etc.
Chautauqua Circle, D McNaughton & Son Publrs and Proprs, Daily During the Session. (*See adv, opp.*)
Code Thomas, cotton gin.
Code & Garth (Tilly M Code, Francis A Garth), Thomas Code mngr, mnfrs ice and corn meal.
Collins Charles, ticket agt I & G N Ry and W U Tel Co.
Combs J H & Son (James H and John W), dentists.

W. J. B. Patterson, 425 East Houston St., SAN ANTONIO, TEXAS. Mortgages and Securities Negotiated.

McConnell & May, 109 Akard Street, DALLAS, TEXAS, Drive BARGAINS only in DALLAS CITY and SUBURBAN PROPERTY. See or Write us in English, German or French for Facts and Figures.

Coppie Wm F, Groceries and Provisions, e s Plaza.
Coronal Institute, A A Thomas prin.
Cozby & Kruse (Oliver Cozby, Carl G Kruse), photographers.
Curry Wm J, blacksmith.
Dailey Basil, sewing machine agt.
Dailey Bros (Thomas and Andrew), general store.
Davis John S, co collector and sheriff.
Denny Bros & Denny (Arthur S, Walter M and John H), dry goods.
De Steiger Edward, physician.
Douglass Frank, frt agt I & G N Ry.
Escalante Nestor, shoemaker.
First National Bank (Capital, $80,000; Surplus, $11,000), Ed J L Green Pres, Hammett Hardy Vice-Pres, E L Thomas Cash.
Fisher Sterling, lawyer.
Fitch & Robinson (heirs of Horace Fitch, James C Robinson), jewelers.
Fogelsang Gustav, cabinetmaker.
Ford & Neighbors (Owen Ford, Basley G Neighbors), lawyers.
Fortson Roderick S, county assessor.

D. A. GLOVER, President. W. D. WOOD, Vice-President.

Glover National Bank,

T. H. GLOVER, Cashier.

Capital, - - - - $50,000.
Surplus, - - - - 8,000.

SAN MARCOS, - - TEXAS.

JOHN E. MORRIS,

Carriage and Wagon Manufacturer

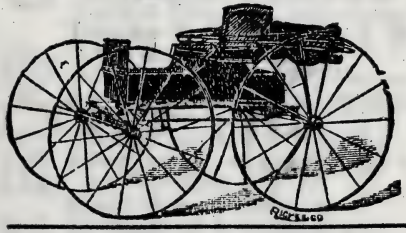

DEALER IN

Agricultural Implements.

Patentee and Manufacturer of

The Boss Corn and Cotton Planter.

San Marcos, Texas.

The Hays County Times and Farmers' Journal

D. McNAUGHTON & SON, Proprs.

Subscription, $1.50 per Annum. Established 1886.

Acknowledged by the Press and People to be one of the best local newspapers in the State. Circulation increasing weekly. All home news. Editorials every week by a bona-fide farmer. It is the people's paper. The county and city official paper. Read by everybody. A first class advertising medium. Job printing of every description solicited. Advertising charges moderate. Send for sample copy.

THE DAILY CHAUTAUQUA CIRCLE, published in the interest of the San Marcos Chautauqua, is issued from this office.

SAN MARCOS, - - TEXAS.

SIMPSON & HUFFMAN, Real Estate Agts., Dallas, Tex. } The Cheapest and Most Fertile Black Lands and Ranches For Sale. 49,000 Acres Splendid Farm Lands Bought at Foreclosure Sale, offered at 50 Per Cent. of Value. Four Millions of Dollars Loaned in Texas. FUNDS FOR INVESTMENT SOLICITED.

A. D. ALDRIDGE & CO., DALLAS, TEXAS, } Stationers, Printers and Bookbinders. LEGAL BLANKS for Courts, Attorneys and Real Estate Agents. Blank Books in Stock and Made to Order. WE DO ONLY FIRST-CLASS WORK, AND GIVE FULL VALUE FOR YOUR MONEY.

E. F. Bosley, BRICK BUILDING RAISER AND MOVER, 175 LA SALLE STREET, CHICAGO, ILL.

BIG 5 CURE NEVER FAILS TO CURE CHICKEN AND HOG CHOLERA. BIG 5 REMEDY CO. LIVINGSTON, TEXAS.

Gage Lulu P, grocer.
Galbraith Rev J E H (Episcopal).
Gallilee Andrew, wagonmaker.
Gary James H, hardware.
Giesen Wm, grain.
Glover Daniel A, Pres Glover National Bank and San Marcos Water Co.
Glover National Bank (Capital, $50,000; Surplus, $8,000), D A Glover Pres, W D Wood Vice Pres, T H Glover Cash. (*See adv, p 911.*)
Glover Thomas H, Cashier Glover National Bank.
Groos Otto, county surveyor.
Green Ed J L, pres First National bank.
Griffin Lafayette M, tinsmith.
Hardy Hammett, vice-pres First National bank.
Hardy H & Co (Hammett Hardy, Samuel R Kone, Salathiel Woodall), grocers.
Hart Alfred, machinist.
Hawk & Wood (Thomas J Hawk, Sidney B Wood), livery.
Hays County Times and Farmers' Journal, D McNaughton & Son Publrs and Proprs. (*See adv, p 911.*)
Hofheinz Daniel, Propr Hofheinz Hotel.
Hofheinz Hotel, Daniel Hofheinz Propr.
Hopkins Desmond P, city assessor.
Hutchins Charles, hardware.
Hutchins James V, general store.
Hutchins Thomas K, confectioner.
Hutchins & Malone (James V Hutchins, Wm Malone), cotton gin.
Johnson Frank M, county attorney.
Johnson & Johnson (Thomas C and Gideon G), general store.
Jones J C, cotton gin, 1½ miles s.
Julian Isaac H, editor and propr San Marcos Free Press.
Knight George W, jeweler.
Kone Edward R, county judge.
Kone John P, meat market.
Kyser Wm, saloon.
Lange Fritz, baker.
Laumen John G, shoemaker.
Leavell Robert W, grocer.
Lichtenstein Moses, dry goods.
McAllister Sanders F, grocer.
McBride S B, county attorney.
McClellan & Barbee (Stephen McClellan, David A Barbee), confectioners.
McDonald & Sauter (Edward McDonald, Joseph Sauter), restaurant.
McKie & Watkins (Daniel McKie, Samuel H Watkins), meat market.
McMeans Henry A, postmaster.
McNaughton D & Son (David and George), Publrs and Proprs Hays County Times and Farmers' Journal, and Chautauqua Circle. (*See adv, p 911.*)
Martin James, propr Martin house.
Mead Corydon G, lumber.
Morris John E, Carriage and Wagon Mnfr, Dealer in Farm Implements, Patentee and Mnfr The Boss Corn and Cotton Planter. (*See adv, p 911.*)
Mott John A, grocer.
Nance James W, furniture.
Nance Wm H, marble works.
Nye Nathaniel M, dentist.
Ownby & Co (Milton B Ownby, Stephen McClellan), confectioners.
Patterson John H, agt Pacific Express.
Peel Thomas J, district clerk.
Pendleton Albert C, physician.
Porter James R, harness.
Prince T M & Co (Thompson M Prince, John Eastwood, Ira W Haskell), rest.
Raynolds & Daniel (Edmond P Raynolds, Samuel V Daniel), druggists.
Reasoner Bros (Theutus and Clem), blacksmiths.
Richardson Mrs M A, milliner.
Robbins Wm H, jeweler.
Runnels Hardin E, barber.
Sanders Tuamita, restaurant.
Sanderson Benjamin A, barber.
San Marcos Chautauqua Assembly, Judge Sterling Fisher sec.
San Marcos Free Press, Isaac H Julian editor and propr.
San Marcos Water Co (Capital, $25,000), W O Hutchinson Pres, D A Glover Treas.
Sarell Christopher C, baker.
Schulze Alvin, saloon.
Scott Alonzo, shooting gallery.
Scott Rev J D (Methodist).
Seuberth Peter, merchant tailor.
Sinz Charles S, carpenter.
Smith Byron W, corn mill.
Smith & Co (Byron W Smith jr, Mary P James), books and stationery.
Smith & Rogers (James A Smith, Wm M Rogers), meat market.
Steele James, stoves and tinware.
Steele & Co (Charles H Steele, Adam Adams), grocers.
Storey James G, county clerk.
Talbot Paul T, general store.
Taylor Thomas, grocer.
Teichmueller H, district judge.
Thomas Alexander A, prin Coronal Institute.
Thomas Eugene L, cash First National bank.

Howeth Bros. & Hulen, ABSTRACTS OF TITLE, GAINESVILLE, TEX. See Card, Page 8.

Austin Loan & Trust Co., Bonds, Mortgages, Loans. Board of Trade Bldg., Austin, Texas. (See Page 7.)

Travis Newton J, lumber.
Turner James M, city marshal.
Vasquez Santiago, restaurant.
Ventress George T, grocer.
Voges Adolph, confectioner.
Watson James S, Millinery, Notions and Ladies' Fancy Goods.
Weems Charles C, saloon.
Whaley John W, carpenter.
Wilkerson John L, blacksmith.
Wise Bertha, dry goods.
Wood W D, Vice-Pres Glover National Bank.
Wood & Williamson (Isaac W Wood, Hugh J Williamson), gents' furnishings.

SAN PATRICIO. A settlement on the Nueces river, in San Patricio county, 17 miles west of Sharpsburgh, the judicial seat, 228 south of Austin, 10 north of Banquete, the nearest railroad station, and 27 northwest of Corpus Christi, the nearest banking point. It contains a church, and good schools. Population, 400. Mail, tri-weekly. S. J. Lewis, postmaster.

Borden S G, county judge.
Brown G J, hotel.
Lewis Steven J, District and County Clerk.
McKeown James, General Store.
O'Doharty Patrick, lawyer.
Ryan Catherine, hotel.

SAN PEDRO. A post village in Houston county, 7 miles northeast of Crockett, the county seat, nearest railroad station and banking point. It contains 2 churches, a district school and 3 steam grist mills and cotton gins. Population, 200. Mail, semi-weekly. J. D. Hill, postmaster

Badenhower W W, carpenter.
Fowler C, saw and grist mill.
Hague J H, grist mill and gin.
Hern B S, grist mill and gin.
Hill J D, Grocer.
Johnston W H, dentist.
Marsh J E, carpenter.
Vineyard J W, physician.

SAN SABA. San Saba county. *For Descriptive Sketch and Business Directory see list of names received too late for regular insertion, p. 43.*

SANTA ANNA. A village on the G., C. & S. Fe Ry, in Coleman county, 9 miles southeast of Coleman, the judicial seat and nearest banking point. Settled in 1878, it contains 8 churches, a school and a weekly newspaper, *The News*. Population, 400. Tel., W. U. Exp., W., F. & Co. W. J. Crosby, postmaster.

Brannan W W, livery.
Compton J L & Co, lumber.
Davis Jeff, hardware.
Dickson T W, blacksmith.
Harrison G W, hotel.
Hubert Will, editor and publr News.
Hunter L W, meat market.
Killgore W G D, druggist.
Matthews J P, druggist.
Santa Anna News, Will Hubert ed and publr.
Stockard L V, railroad, tel and exp agt.
Woffard & Bro, General Store.
Young Hampton, general store.

SANTA MARIA. A prosperous village on the Rio Grande river, in Cameron county, 30 miles northwest of Brownsville, the county seat and nearest railroad station. Corpus Christie is the nearest banking point. It contains a church and 2 schools, U. S. military post and custom house, and exports cotton, wool, hides and live stock. Stages daily to Brownsville and Rio Grand City. Population, 400. Mail, daily. L. J. Hynes, postmaster.

Aguilo Antonio, shoemaker.
Alcalan Longino, blacksmith.
Brunson Randolph, physician.
Cabazos J N, meat market.
Castro Florencio, baker.
Descalso A, baker.
Dunn E S, general store.
Fernandez Pablo, baker.
Hynes L J, Notary and General Store.
Longoria & Bro, general store.
Miller George W, telegraph operator.
Oliveraz Juan, wagonmaker.
Raigosa Trinidad, tailor and barber.
Recio Ramon, justice of peace.
Rivera Jose, carpenter.
Schmidt Wm H, notary.
Silva Simon, meat market.
Smith G S, physician.

SANTO. On the T. & P. Ry, in Palo Pinto county, 14 miles southeast of Palo Pinto, the judicial seat, and 31 southwest of Weatherford, the nearest banking point. Tel., W. U. Population, 150. Mail, daily. F. M. Irvin, postmaster.

Bearden, Withers & Co, General Store.
Branan T C, physician.
Brannon W R, general store.

ALL ABOUT TEXAS. THE TEXAS ADVERTISER AND MANUFACTURERS' JOURNAL WILL GIVE YOU MORE INFORMATION ABOUT TEXAS THAN YOU CAN GET FROM ANY OTHER SOURCE. Published at DALLAS, TEXAS. SUBSCRIPTION, $1.00 A YEAR.

Capital Business College, Austin, Texas. (Brueggerhoff Bldg). Commercial School School of Penmanship, Telegraphy, Shorthand, Typewriting and Music. Write for Catalogue. O. G. NEUMANN, Principal.

Arbuckle & Sons, (Established in Jefferson in 1866) BANKERS AND BROKERS, 807 Main St., Dallas, Tex. Desirable Investment Securities Bought and Sold.

Edwards D M, hotel.
Kooke R L, physician.
Lamar A, hotel.
Mercer T W, saloon.

SARAGOSA. On the Toyah river, in Reeves county, 29 miles southwest of Pecos, the judicial seat, and 23 from Toyah, the nearest shipping point. Population, 150. Mail, weekly. Jacob Morrow, postmaster.

Allen, White & Co, flour mill.
Johnson James, general store.

SARALVO. On the Ft. W. & N. O. R. R., in Ellis county, 7 miles northwest of Waxahachie, the judicial seat and nearest banking point. Contains 2 churches and a steam cotton gin. Population, 46. Mail, daily. A. W. Blue, postmaster.

Blue A W, Grocer.
Love W R, physician.
McClellan W W, cotton gin.

SARATOGA. A postoffice in Hardin county, 14 miles southwest of Kountze, the judicial seat and nearest shipping point, and 35 northwest of Beaumont. Population, 100. Mail, tri-weekly. W. A. Richardson, postmaster.

Davis Dr, physician.
Richardson W A, general store.

SARDIS. A country postoffice in Cass county, 12 miles west of Linden, the county seat, and 6 northeast of Hughes Springs, the nearest railroad station. Jefferson is the nearest banking point. Mail, semi-weekly. A. G. Strickland, postmaster.

Scott W A, physician.
Strickland A G, cotton gin and mill.

SARTARTIA. Formerly known as Sugar Land, is a post village on the G., H. & S. A. Ry, in Fort Bend county, 6 miles east of Richmond, the judicial seat and nearest banking point. Population, 150. Exp., W., F. & Co. Tel, W. U. The railroad name is Walker. L. A. Ellis, postmaster.

Adams A J, cotton gin.
Brevord E J, cotton gin.
Ellis L A, Gin and Sugar Mill.
Ellis L A & Son, General Store.
Hodge Jefferson, cotton gin.
Lomax Eugene B, general store.
Thatcher Wm, gin and sugar mill.

SATTLER. A postoffice on the Guadalupe river, in Comal county, 18 miles north of New Braunfels, the county seat, nearest railroad station and banking point. It contains a steam cotton gin, and ships cotton. Population, 350. Mail, semi-weekly. John Marschall, postmaster.

Bose Emil, Teacher.
Bose Robert, music teacher.
Junker John, cotton gin.
Mechel & Schlather, meat market.
Preuper Joseph, general store.

SAUNDERS. A discontinued postoffice in Trinity county. Send mail to Josserand.

SAVOY. A post village on the T. & P. Ry, in Fannin county, 11 miles west of Bonham, the county seat and nearest banking point. Settled in 1863, it contains 4 churches, good schools, a steam grist mill and a cotton gin. Population, 350. Tel., W. U. Exp., Pacific.

Bradford J L, dry goods.
Chaney Wm, grist mill and gin.
Chester E F, railroad agent.
Durrett Hattie, milliner.
Gillum A P, hotel.
Harpes S A & Co, Grocers.
Hughes Bros, harness.
Jolley & Son, livery.
Jones S E, druggist.
McMahon D T, grain.
Naylor & Simmons, hardware and furn.
Noblitt John, blacksmith.
Pace W T, dry goods.
Phillips Charles, hotel.
Ryan J J, blacksmith.
Sprowle Bros, notions.
Squires & Waldron, livery.
Stringer R, dry goods.
Thomason G W, General Store.

SAXIE. On the G., C. & S. Fe Ry, in Dallas county, 19 miles northeast of Dallas, the judicial seat, and 7 from Plano, the nearest banking point. Exp., W., F. & Co. Tel., W. U. Population, 25. Wm. Sachse, postmaster.

Lyman E, exp and railroad agent.

SAYERS. A postoffice in Bexar county, 13 miles southeast of San Antonio, the county seat, nearest banking and shipping point. Mail, daily.

SAYERSVILLE. On the T., B. & H. Ry, in Bastrop county, 10 miles north

TEXAS LANDS. LEASE, SELL, MANAGE, PAY TAXES ON AND PROTECT LANDS IN EVERY COUNTY OF TEXAS AT LOW RATES. SATISFACTION GUARANTEED. TRUEHEART & CO., GALVESTON, TEXAS.

J. W. BYRNES, GALVESTON, TEXAS. Contractor for Shell and Gravel Roofing, Sanitary Flooring, WOOD and ASPHALT PAVING for STREETS and SIDEWALKS.

Yellow Fever, THE DREADED DISEASE OF THE SOUTH, Cured by the use of WM. RADAM'S MICROBE KILLER, Austin, Texas. (See Page 6.)

of Bastrop, the judicial seat and nearest banking point. Exp., Pacific. Population, 100. H. M. Green, postmaster.

Bishop & Green, General Store and Cotton Gin.

SCHOOL. In Guadalupe county, 14 miles southwest of Seguin, the judicial seat and nearest banking point, and 6 south of Marion, the nearest shipping point. Population, 250. Mail, semi-weekly. G. Franz, postmaster.

Gelven A, live stock.
Ranfa Paul G, commission agent.
Zuhl H, barber.
Zuhl John, blacksmith.
Zuhl W, cotton gin.

SCHULENBURGH. A thriving town on the G., H. & S. A. Ry, in Fayette county, 18 miles south of La Grange, the county seat, and 103 southeast of Austin. It contains 2 churches, good schools, a private bank, an oil mill, 2 cotton gins, several special and general stores, and a weekly newspaper, *The Messenger*. Land is worth from $8 to $20 per acre. The shipments are cotton, hides, poultry and eggs. Tel., W. U. Exp., Wells, Fargo & Co. Population, 1,000. Edward Schultz, postmaster.

Southern Pacific Hotel

AND

Railroad Eating House.

Everything First-Class. Headquarters for Commercial Men.

SCHULENBURGH, - TEXAS.

UNDER THE ONE MANAGEMENT.

Grand Central Depot Dining Hall

LUNCH AND NEWS DEPOT.

HOUSTON, - - TEXAS.

COOK HOTEL

MRS. E. P. COOK, Proprietor.

Newly furnished and refitted throughout. The only first-class Hotel in town. Headquarters for traveling salesmen. Good Sample Room, Livery and Transfer attached.

$2.00 PER DAY. Rates by the week or month.

SCHULENBURGH, - - TEXAS.

DENTISTS. OLDHAM & BAILEY, Popular Dentists, 506 Main St., opp. P. O., Fort Worth, Texas.

ALL OUR LIVE STOCK CARRIES OUR OWN BRAND **D. B.** which has made our names well known throughout the State. | N. I. DULANEY & BRO., SWEETWATER, TEXAS.

Texas Business College. TEACHES ACTUAL BUSINESS from the start. Catalogue free. Address E. M. CHARTIER, - PARIS, TEXAS.

Weir Plows, Cultivators and Harrows, Best in the World. Beautiful Catalogue sent free. —GENERAL OFFICES, MONMOUTH, ILL.—

Baumgarten Christian, hardware.
Bohlmann Henry, carpenter.
Bohms G & Co (Gerhard Bohms, Robert A Walters), general store.
Breymann & Schultze (Paul Breymann, Edward Schultze), drugs and books.
Brossmann Frank, tailor.
Brueckel John C, engineer.
Brueckel Mrs Lillie, dressmaker.
Canzler Antonio, wagonmaker.
Clark Isaac E, physician.
Cook Mrs Eliza P, Propr Cook Hotel. (*See adv, p 915.*)
Cook Hotel, Mrs Eliza P Cook Propr, Newly Furnished, First-Class in Every Respect; Livery to all Parts of the Country; Free 'Bus To and From all Trains. (*See adv, p 915.*)
Cook Robert S, Livery, Sale and Boarding Stable; First-Class Teams, Carriages and Buggies; Travelers Conveyed to any Part of the Country.
Corder F, cotton gin.
Cranz & Kessler (Gustav Cranz, Edmund B Kessler), general store.
Ebeling & Son, agents Anheuser-Busch Brewing Association
Ebeling & Voelkel (Frederick Ebeling, Henry Voelkel), general store.
Fillip Lorenz J, pictures.
Garlesen Oscar, music teacher.
Gebert Max E, general store.
Glass Rev Thomas (Methodist).
Gloeckner Wm F, druggist.
Goldstein Hyman, general store.
Green Max, general store.
Halsey Wm S, cotton weigher.
Heluchan John, watchmaker.
Herder August, harnessmaker.
Herder Bros (August and George), hdware.
Hillje Henry, apiarist.
Horner & Herder (Hugo Horner, George Herder), general store.
Johnson Mathew, barber.
Jurey Mrs Sarah, milliner and dressmkr.
Kainer Joseph, propr Kainer's hotel.
Kalisky Max, grocer.
Krook Gustaf, hardware.
Lawlor James, Propr Southern Pacific Hotel and Railroad Eating House. (*See adv, p 915.*)
Levey Michael C, general store.
Ling Wm, meat market.
McKinnon Neil L, lawyer.
Mair Wm A, propr The Messenger.
Margolius Charles, general store.
Matula John, general store.
May A J, nursery.
Messenger, Wm A Mair propr.
Muron Carlos, meat market.
Neuhaus Brothers (Charles L, J Victor and W Oscar), general store.
Oltmann John, saloon.
Pannewitz Gustav F, shoemaker.
Presun Fritz, commission mrchant.
Proetzel, Holchak & Wotipka (Edward Proetzel, Charles K Holchak, John Wotipka), general store.
Richter Wm A, millinery and barber.
Rose Charles H, produce dealer.
Rose Mrs Jennie, dressmaker.
Rose John F, agt Wells, Fargo Exp Co.
Sabotik John, general store.
Sardinko Charles, jeweler.
Schaefer & Brother (Sigmund and Henry P), Lumber, Sash, Doors, Blinds, Building Material, Cotton Gin and Grist Mill.
Schmitt F A, physician.
Schulenburg Cotton Compress, S B Sturr pres, J C Timmins sec.
Schultz Edward, druggist.
Schultz Emile, blacksmith.
Schumann Antonio, saloon.
Schwartz Mrs Amelia, grocer.
Schwartz Max & Brother (Max and Julius), livery.
Sengelmann Charles, saloon.
Southern Pacific Hotel and Railroad Eating House, James Lawlor Propr. (*See adv, p 915.*)
Stanzel Charles J, meat market.
Steinemann Christian, live stock.
Tanner Robert S, agt G, H & S A Ry.
Turner Frederick W, livery.
Turner Hall, Turner Society proprs.
Voelkel Wm M, saloon.
Walker W W, physician.
Widawski Julius, general store.
Willrich C W, justice of peace.
Winter Wm, shoemaker.
Wolters Ernest J, harnessmaker.
Wolters Frederick C, saloon.
Wolters Theodore, saloon.
Wrba St John, grocer and saloon.
Zimmermann Mrs Kate, milliner.
Zimmermann Reiner J, photographer.

SCOTT. A discontinued postoffice in Lamar county. Send mail to Roxton.

SCOTTSVILLE. On the T. & P. Ry, in Harrison county, 8 miles east of Marshall, the judicial seat and nearest banking point. Tel., W. U. Exp., Pacific. Population, 20. R. R. Scott, postmaster.

Scott R R, grist mill, gin and railroad agt.
Scott & Sledge, General Store.
Sledge T F, telegraph agt.

U. S. SOLID WHEEL WINDMILLS. { THE PANHANDLE MACHINERY & IMPROVEMENT CO., FORT WORTH, TEXAS.

FOR Awnings and Tents. BENSON & ROBINSON, Cor. Ave. A and Tremont Street, GALVESTON, TEXAS.

SCURRY. A postoffice on the H. & T. C. Ry, in Kaufman county, 8 miles southwest of Kaufman, the county seat and nearest baaking point. Settled in 1883, it contains 2 churches, a school and a steam grist mill and cotton gin. Population, 250. Mail, daily. J. J. Smith, postmaster.

Coleman J A, general store, gin and mill.
Day R M, general store.
Deen John, live stock, grain and hay.
Fallis Dr S F, druggist.
Fallis S M, grocer.
Hicks W H, blacksmith.
Jack A C, physician.
Upton W L, physician.

SCYENE. A settlement in Dallas county, 9 miles southeast of Dallas, the county seat, and 1½ from Orphans' Home, the nearest railroad station. Dallas is the nearest banking point. It contains 3 churches and a district school. Population, 75. Mail, tri-weekly. A. McComas, postmaster.

Bohannan L J, physician.
Durnett J A, general store.
Henry T W, physician.
Martin J M, grist mill and gin.

SEAGOVILLE. A settlement on the T. T. R. R., in Dallas county, 19 miles southeast of Dallas, the county seat and nearest banking point. Settled in 1881, it contains a steam grist mill and cotton gin, 2 churches and a district school. Population, 85. Exp., Texas. J. L. Fly, postmaster.

Andrews T A, notary.
Ballard J L, general store.
Collum J A, physician.
Fly J L, Live Stock.
Fryling Edward, live stock.
Jarman Edward, blacksmith.
Johnson Booker, carpenter.
Johnson J R, grist mill and gin.
Joyce E C, railroad agt and general store.
Miller Lee, live stock.
Quinn J W, blacksmith.
Thompson E A, express agent.
Wallworth J W, physician.

SEALE. A country postoffice in Robertson county, 28 miles north of Franklin, the judicial seat and nearest banking point, and 14 from Thornton, the usual shipping point. Mail, tri-weekly. J. W. Seale, postmaster and druggist.

SEALY. Located at the crossing of the G., C. & S. Fe and the T. W. Rys, in Austin county, 12 miles southeast of Bellville, the county seat, 51 northwest of Houston, and 125 southeast of Austin. It contains Methodist, Baptist and Catholic churches, a public school, a few special and general stores, 2 steam cotton gins and grist mills. The G., C. & S. Fe R. R. round house, of this division, is located here. Shipments, cotton, lumber, live stock and hides. Tel., W. U. Exp., W., F. & Co. Population, 1,000. Mrs. Katie T. Marvin, postmaster.

Ashley Benjamin J, carpenter.
Baade Charles F, general store.
Biagini J H, painter.
Borgel Bernhard, general store.
Bostick Charles, confectioner.
Bostick James W, physician.
Bostick Mrs J W, milliner.
Breibisch Adolph, furniture.
Brooks John W, propr Brooks house and Brooks opera house.
Brownlee J H, justice of peace.
Callahan W H, carpenter.
Cannon O G, live stock breeder.
Castleton John R, agent T W Ry.
Clemons Martin K, cotton gin.

TEXAS PAN HANDLE ROUTE FROM THE SUMMIT TO THE SEA. THE ONLY GREAT TRUNK LINE CONNECTING THE ROCKY MOUNTAIN REGION DIRECT WITH THE GULF COAST.

THE HARVEY HOUSE

MRS. SUE STOCKWELL, Propr.

Headquarters for Traveling Salesmen. Good Sample Rooms. Good Sleeping Rooms. Table Supplied with the Best the Market Affords. First-Class Every Way.

Rates, $2.00 per Day.

SEALEY, - - TEXAS.

Wiener Beer. ALAMO BREWING ASSOCIATION, Manufacturers, KEG AND BOTTLED. Cor. Camaron and W. Houston Sts., San Antonio, Tex.

ALAMO CITY BUSINESS COLLEGE, SHORT-HAND, TYPE-WRITING and TELEGRAPH INSTITUTE, and NORMAL PENMANSHIP ACADEMY, San Antonio, Texas. Send for Catalogue.

If You Want a Handsome Bouquet, FORT WORTH NURSERIES, We can ship any Size, any Shape, any Priced FLORAL PIECE you can name. Send us your orders for CHRISTMAS Bouquets. Or LOOSE FLOWERS, Or ANY FUNERAL DESIGNS, send to

Connor W R, carpenter.
Damon Wm, barber.
De Causey M D, physician.
Drummers' Home, Charles H Ruff propr.
Dunn J O, painter.
Evans Rev C A (Methodist).
Freckmann Wm, agt Anheuser-Busch Brewing Association.
Gallaher David S, agt G, C & S Fe Ry and W U Tel Co.
Goller Hubert, Wm Wennenweser mngr, saloon.
Green Rev Charles C (Baptist).
Hackbarth Fritz W, lumber.
Hackbarth John, general store.
Harvey House, Mrs Sue Stockwell Propr; The Only First-Class Hotel in Sealy. (*See adv, p 917.*)
Haynie Miss Mary, music teacher.
Howard Silas G, grocer.
Howard Mrs S G, milliner.
Jordan Mack, confectioner.
Josey Robert P, general store.
Kidd F M, live stock.
Lockwood F M, livery.
Lux Joseph Jr, Carriages and Buggies, Saddle and Harnessmaker.
McLaran James W, druggist.
McLenberg Frederick, saloon.
Magruder Edward G, physician.
Magruder F B & E G, druggists.
Manor Charles, barber.
Merkel F & W (Frank and Wm), meats.
Moeckel Adam F, saloon.
Nance Wm C, jeweler.
Newbery & Waters (Joseph Newbery, Egbert Waters), restaurant.
Noark & Marlich (Jacob Noark, Charles Marlich), blacksmiths.
Nyberg & Johnson (J V Nyberg, Wm Johnson), carpenters.
Parks Joseph T, propr Sealy house.
Peters Frederick, saloon.
Ruff Charles H, agt Wells, Fargo exp and propr Drummers' Home hotel.
Sanders & Menke (Christian T Sanders, Henry B Menke), hardware.
Sanders & Phillip (Wiley Sanders, James Phillip), general store
Sealy House, Joseph T Parks propr.
Sommermeyer Volrad, baker
Stiles & Koy (Louis S Stiles, Theodore Koy), cotton gin.
Stockwell Mrs Sue, Propr Harvey House. (*See adv, p 917.*)
Vanderwerth Wm, general store.
Walker James J, lawyer.

SEARCY. A postoffice in Madison county, 18 miles west of Madisonville, the county seat, and 25 from Marquez, the nearest shipping point. Hearne is the nearest banking point. Mail, semi-weekly.

SECLUSION. A postoffice in Lavaca county, 16 miles southeast of Hallettsville, the county seat, nearest railroad station and banking point. Population, 25. Mail, semi-weekly.

Bright G, feed mill and gin.
Miller H, feed mill and gin.
Taylor R B, general store.
Williamson H F, general store.

SEDALIA. Formerly known as Yakima, is a postoffice in Collin county, 19 miles northeast of McKinney, the judicial seat, and 6 from Anna, the nearest shipping point. Mail by special supply. D. S. Martin, postmaster.

McDougall & Son, grist mill and gin.
Martin D S, General Store.

SEDAN. A postoffice in Gonzales county, 33 miles southwest of Gonzales, the county seat, 12 from Yorktown, the nearest shipping point, and 25 from Cuero, the usual banking point. Mail, tri weekly. J. M. Bockius, postmaster and stock farm.

SEGUIN. The judicial seat of Guadalupe county, in the central portion of which it is situated, is a flourishing city on the Guadalupe river, and on the G., H. & S. A. Ry, 61 miles southwest of Austin. It dates its settlement from 1837, and is supplied with 2 colleges, a high school, a convent, 2 private schools, and the Montgomery Institute, 3 Methodist, 2 Baptist, 1 Catholic, 1 Episcopal, 1 Lutheran and 1 Presbyterian church, and 2 for the colored population, 2 public halls, a court house costing $51,000, street railway, a well-equipped and efficient fire department, water works, cotton gins, flour mills, an ice factory, and 2 live weekly newspapers, the *Record* and the *Enterprise*. The land in the vicinity is well adapted to agriculture and the crops are as fine as are raised in the State. Stages weekly to Dietz, Clear Spring and New Braunfels; semi-weekly to Olmus and O'Daniel, and tri-weekly to Nochenut and Union. Exp., W., F. & Co. Tel., W. U. Population, 2,300. John F. Gordon, postmaster.

Abbott Julius M, agent S P Ry.
Arbuckle Charles L, district clerk.

P. A. HUFFMAN & CO., REAL ESTATE AND INVESTMENT AGTS., 506 Main Street, FORT WORTH, TEXAS. We refer by permission to all of the Fort Worth banks and leading business men.

Temple & Hamilton's Business College, San Antoino, Texas, possesses facilities superior to those of any similar Institution in the State. Send for Circular and Specimen of Penmanship. (See Page 4.)

Autry James, sheriff.
Baker A L & Son (Augustus L and Eugene H), general store.
Baker T B & Co (Thomas B and August L), grocers.
Baker Mrs Willie A, music teacher.
Baker & Terrell (G W L Baker, Henry Terrell), general store.
Balley Rev Louis F (Catholic)
Barbour John F, propr Seguin Record.
Behnke Edward, tailor.
Bergfeld A & Co (Arthur Bergfeld), drugs.
Berry Green, livery.
Blanks Joseph M, general store.
Bledsoe D C & Co (Duncan C and Mrs Mary Bledsoe), furniture.
Bower Henry, cotton gin.
Bruntz & Conkle (Charles Bruntz, Joseph Conkle), meat market.
Buerger August, inspector of hides and animals.
Buerger Bartholomew, furniture.
Buschhardt Valentine, propr Commercial house.
Burger Richard J, collector of taxes.
Burger & Dibrell (Wm H Burger, Joseph B Dibrell), Attorneys-at-Law.
Burgess Richard J, live stock.
Burt James M, blacksmith.
Clark Daniel, blacksmith.
Collins Mrs Florence, music teacher.
Commercial House, Valentine Buschhardt propr.
Co-operative Association of Guadalupe County, Jesse Le Gette mngr, general store.
Dannenbaum Joseph, general store.
Dibrell & Mosheim (Joseph B Dibrell, Emil Mosheim), Dealers in Real Estate.
Dodson Rev J T (Baptist).
Donegan John, assessor of taxes.
Donoho & Burgess (Henry M Donoho, Pickering J Burgess), druggists.
Douglass John C, marshal.
Downs Albert, restaurant.
Dunn Wm, lawyer and justice.
Ehringhaus W F M, lawyer.
Erskine Alexander M, county surveyor.
Erskine Bros (Robert, Ignatius and John F), grist mill.
Evans Wm, blacksmith.
Fennell James W, physician.
Fennell Jefferson D, physician.
Fleming George, live stock.
Fleming Wm, live stock.
Friedlander Philip, general store.
Fulghum Miss Belle, dressmaker.
Fuller Rev Nathaniel B (Episcopal), principal of Montgomery Institute.
Furman Francis J, plumber and carpenter.
Goodrich John D, propr Seguin Enterprise.
Goodrich Washington E, lawyer.
Gordon John F, postmaster.
Graves Harrison A, fruit.
Graves & Carpenter (John W Graves, Evan S Carpenter), druggists.
Greenwood James, county and probate judge.
Greifenstein Wm, cotton gin and grist mill.
Harris W H & Bro (Wm H and Joseph), lumber.
Hartenstein Oscar, baker.
Henderson Mrs M T, music teacher.
Herman Charles, live stock.
Holmes James W, ice mnfr.
Humphreys Benjamin W, physician.
Humphreys Thomas M, county attorney.
Ireland John, lawyer.
Johnston C K, propr Magnolia house.
Johnston Richard, live stock.
Johnston Thomas L, lawyer.
Kirchbaugh Wm H, carpenter.
Klein Ferdinand, saloon.
Koch Rev George (German Methodist).
Koch Theodore, harnessmaker.
Koehler Severin, shoemaker.
Kreuze & Goetz (Theodor Kreuze, Paul Goetz), brick mnfrs.
Krezdorn Herman, jeweler.
Kunkel Joseph, meat market.
Le Gette Jesse, live stock.
McGuffey Miss Mary, dressmaker.
McMonigal Roger, saloon.
Magnolia House, Mrs C K Johnston propr.
Martin Charles L, carpenter.
Martin Mrs C L, dry goods.
Matthaie Rev David (German Methodist).
Meyers Wm, Physician.
Montgomery Institute, Rev N B Fuller principal.
Moore John, Farmer, Planter and Live Stock Dealer.
Moore Thomas W, Physician.
Moos Mrs Florence A, house furnishing goods.
Moos Miss Margaret T, milliner.
Moos Mrs Sophia, dry goods.
Morgan Haynes L, grocer.
Mosheim Emil, Attorney-at-Law and Notary Public.
Neal Wm R, Attorney-at-Law and Insurance Agent.
Neill John A, blksmith and broom mnfr.
Newton Samuel, meat market.
Nolte Bros (Edgar, Frank and Eugene), general store.

Southern Germicide Cures Catarrh, Eczema, Rheumatism, Asthma, Consumption, Kidney Troubles, Bronchial Affections, Dysentery, Diphtheria, Scrofula, Malarial Fever, Venereal Diseases, Sick Headache, Biliousness, Constipation, Bowels, Chills and Fever, Lost Manhood, Female Diseases, Kills Tapeworm, never fails to cure Syphilis in its worst stages. Price, $3 per gallon. 721 Elm St., Dallas, Texas. Agents Wanted.

Real Estate. W. R. Sanner & Co., FORT WORTH. All kinds of Property Bought and Sold in all parts of Texas. Titles Examined and Established. Acknowledgments Taken.

BUSINESS COLLEGE. THE BRYANT AND STRATTON CHICAGO BUSINESS COLLEGE, SHORT-HAND INSTITUTE and English Training School.

USE BIC 5 CURE. HOG CHOLERA. BIC 5 REMEDY CO. —PREVENTS AND CURES— —LIVINGSTON, TEXAS.—

Nolte E & Sons (capital, $50,000) (Edward and Walter), Walter Nolte cash, bankers.
Pfullmann Paul, harnessmaker.
Ramage Joseph, cotton gin.
Ray Jacob, barber.
Rhodes Miss Fannie, milliner.
Riley James, general store.
Rust Wm M, Attorney-at-Law.
Saffo Wm, live stock.
St Joseph's Convent, under the auspices of the Sisters of Charity.
Sanders Frank, live stock.
Schmidt George, cotton gin.
Schramm Egmont, general store.
Schramm Mrs G E, milliner.
Seay Caspian, cotton gin.
Seguin Enterprise, John D Goodrich propr.
Seguin Opera House, Frank Nolte mngr.
Seguin Record, John F Barber propr.
Seguin Street Ry Co (capital, $8,000), G W L Baker pres, W P H Douglas vice pres, Walter Nolte treas, Joseph Zorn jr secretary.
Seguin Water Works Co, J W Holmes superintendent.
Siedman Adam, saloon.
Sonka Joseph, brick mnfr and cotton gin.
Sowell John, grocer.
Starcke Hugo, saloon.
Stoney Miss Abigail B, music teacher.
Suchart Fritz, grocer.
Thomas Wm C, carpenter.
Thrall Rev Homer S (Methodist).
Tip & Terell (Charles E Tip, Thomas D Terrell), hardware.
Troell Henry, grocer and grain.
Vaughan Francis A, mayor.
Vaughan J H, dentist.
Vivroux Phillip, hardware.
Van Beckman Edgar, cotton gin.
Wagner Theodore, hardware.
Waldrip John J, apiarist.
Weinert Ferdinand C, live stock.
Weisskopff Rev Franz (Lutheran).
Wesch Henry, carpenter.
Whitaker & Co (Joseph B Whitaker, Wm C Dibrell), general store
Williams Morris, barber.
Wilson Alexander E, co and probate clerk.
Wolff Henry, general store.
Woods Mrs J M, dressmaker.
Woods J W, grocer and confectioner.
Wrage Carl, shoemaker.
Zorn Joseph, grocer.

SELDEN. A postoffice in Erath county, 8 miles southeast of Stephenville, the county seat, 10 from Alexander, the nearest shipping point, and 18 from Dublin, the nearest banking point. Population, 25. Mail, semi-weekly.

Mosely H, general store.

SELFS. In Fannin county, 20 miles northeast of Bonham, and 9 north of Honey Grove, the nearest banking and shipping point. Population, 10. Mail, semi-weekly. W. E. Whittenberg, postmaster.

Bennett J A, Mngr Bethel Co Operative Assn.
Bethel Co-Operative Assn, A J Bennett Mngr.
Broadfoot T M, grist mill and gin.
Dobbs T L, grist mill and gin.
Reed A T, physician.
Selfs G T, grist mill and gin.

SELMA. A settlement on Cibolo river, in Bexar county, 16 miles northeast of San Antonio, the county seat, and 3 east of Davenport, the nearest railroad station. San Antonio is the nearest banking point. It contains steam cotton gins, and ships cotton, corn, oats and hides. Population, 500. Mail, daily. Wm. Schmid, postmaster.

Brandon Thomas, blacksmith.
Bremer Adolph, general store.
Femke Wm, saloon.
Fuch Edmund, carpenter.
Goebel L, carpenter.
Gonzales Antonio, shoemaker.
Holcomb W W, live stock.
Koch Frank, carpenter.
Kramer O, general store and saloon.
Lux Peter, wagonmaker.
Mauerbach John, grist mill and gin.
Reichert Stephen, carpenter.
Reichmutts Wm, blacksmith.
Rohn Johan, shoemaker.
Sahm A, cotton gin.
Schertz Sebastian, cotton gin.
Schmitz C, railroad and express agent.
Schuritz S, General Store.
Seidemann Henry, blacksmith.
Von Stuchelhausen L, apiarist.

SEMPRONIUS. A post village in Austin county, 10 miles north of Bellville, the county seat, and 4½ northeast of Kenneyville, the nearest railroad station. Brenham is the nearest banking point. Settled in 1837, it contains a Methodist church, a district school and a steam grist mill and cotton gin. Population, 125. Mail, semi-weekly. S. N. Brown, postmaster.

Imboden & Hamilton, Fort Worth, Texas. Loans made in any part of Northern Texas upon REAL ESTATE SECURITIES of any kind. Investment Bankers.

H. F. & W. H. Young, West Texas Law and Land Office, 268 Commerce St., San Antonio, Texas. (See Adv., Page 4.)

Brown Samuel N, General Agent.
Jones Seborn, blacksmith and carpenter.
Reese K W, grist mill and gin.

SENECA. On the S. & E. T. Ry, in Tyler county, 5 miles from Woodville, the county seat and banking point. Exp., W., F. & Co. Mail, daily. R. W. Snelling, postmaster.

Snelling R W & Co, Saw Mill.

SENIOR. A settlement in Bexar county, 20 miles south of San Antonio, the county seat, nearest railroad station and banking point. It contains a church and school, a grist mill and a steam cotton gin. Population, 200. Mail, daily. Fred. W. Klemcke, postmaster.

Avent & Klemcke, grist mill and gin.
Baumfulk Rev (Christian).
Gifford George, blacksmith.
Hermann, physician.
Klemcke Frederick W, General Store.

SERBIN. A postoffice in Lee county, 6 miles southwest of Giddings, the county seat and nearest railroad station. La Grange is the nearest banking point. Population, 50. Mail, daily. P. A. Pampell, postmaster.

Bair J, carpenter.
Henninger, physician.
Hollis J A, Blacksmith and Carriage-maker.
Kurio J A, general store.
Nowatnick A, wheelwright.
Pampell P A, general store.
Prens George, meat market.
Price F, blacksmith.
Schiwart J, wheelwright.
Sheide E, blacksmith.

SEVEN OAKS. A postoffice on the H., E. & W. T. Ry, in Polk county, 11 miles north of Livingston, the county seat, and 56 from Nacogdoches. Exp., Texas. Population, 100. Mail, daily.

Fisher & Co, general store and saw mill.

SEXTON. A postoffice in Sabine county, 20 miles north of Hemphill, the county seat, and 40 from Logansport, La., the nearest railroad station and banking point. Population, 60. Mail, tri-weekly. James F. Willis, postmaster.

Borden J M, physician.
Willis James F, General Store.
Willis & Polley, grist mill.

SEYMOUR. A post village in Baylor county, of which it is the judicial seat, 350 miles northwest of Austin, and 55 southwest of Wichita Falls, the nearest railroad station and banking point. It contains several special and general stores, 2 churches, a weekly newspaper and good schools. Population, 600. Mail, daily. Robert F. Higgins, postmaster.

Benge A R, saddler.
Browning R J, lawyer.
Bullock J W, grist mill.
Burnett T F, physician.
Cobler J Q, propr Eureka hotel.
Commercial Hotel, P Tobermann propr.
Cresset, W A Jones editor and publr.
Dees W B, meat market.
Eureka Hotel, J Q Cobler propr.
Goss D F, lawyer.
Hill Bros, livery.
Humphries Charles, general store.
Jones W A, ed and publr Cresset.
Kenan J G, druggist.
Love T F & G M, general store.
McKeehan R R, General Store.
Montgomery J F, lawyer.
Newam B F, shoemaker.
Newton T N, lawyer.
Ranson E A & Co, hardware.
Selman Thomas, druggist.
Tackitt P A, blacksmith.
Terry Bros, livery.
Tobermann P, propr Commercial hotel.
Traweek W R, shoemaker.
Wilson L T, physician.
Woodyear Joseph, land agent.

SHAEFFER. A postoffice in Duval county, 15 miles north of San Diego, the county seat and nearest shipping point, and 42 from Corpus Christi, the nearest bank location. Mail, semi-weekly.

Bryden James, general store.

SHAFTER. A mining village in Presidio county, 48 miles southwest of Marfa, the judicial seat and nearest rail approach. Stages tri weekly to Presidio and Marfa. Mail, tri-weekly. Population, 1,000. E. Walker, postmaster.

Cibolo Creek Mill & Mining Co, quartz mill.
Dawson G S, justice of peace.
Forth John F, carpenter.
Glenn Harry, assayer.
Keesey W & Co, General Store

Take the "FRISCO LINE" for ST. LOUIS and the PACIFIC COAST.

Gavin Walker, BANKER AND INVESTMENT BROKER. FORT WORTH, TEXAS.

Dallas Steam Laundry. The Largest and Finest Equipped in the State. 17 Live Oak Street, 860 Pacific Avenue, Dallas, Texas.

TEXAS LANDS. LEASE, SELL, MANAGE, PAY TAXES ON AND PROTECT LANDS IN EVERY COUNTY OF TEXAS AT LOW RATES. SATISFACTION GUARANTEED. GALVESTON, TEXAS. TREUHEART & CO.

Knight Wm, meat market.
Lightner & Vivian, saloon.
Madallanes Eulogio, barber.
Monroe Mrs M R, hotel.
Ramos Cesario, shoemaker.
Wright S A, blacksmith.

SHANNON STATION. Montgomery county. *See Bobbin.*

SHARON. A discontinued postoffice in Bandera county, 16 miles from Bandera, the county seat, to which point mail should now be sent.

SHARPSBURGH. In San Patricio county, of which it is the judicial seat, 15½ miles northwest of Corpus Christi, the nearest railroad station and banking point. Population, 75. Mail, tri-weekly. S. G. Borden, postmaster.

Borden S G & Co, General Store.

SHAVANO. A postoffice in Bexar county, 11 miles northwest of San Antonio, the county seat, nearest railroad station and banking point. It contains a church and a district school. Population, 80. Mail, daily. A. de Zavala, postmaster.

De Zavala A, grocer.
De Zavala Miss Florence, teacher.
Linn Henry, carpenter.

SHEA. A discontinued postoffice, in Encinal county. Send mail to Laredo.

SHELBY. A settlement in Austin county, 27 miles northwest of Bellville, the county seat, and 17 from Brenham, the nearest railroad station and banking point. Settled in 1835, it contains 2 steam grist mills and cotton gins, and a district school. Population, 100. Mail, tri-weekly. C. Karff, postmaster.

Brausit H, general store.
Graff G, blacksmith.
Henniger Henry, harness.
Karff C, General Store.
Laas and Voelkel, general store.
Meuller Wm, shoemaker.
Otto Henry, saloon.
Vogelsang & Bro, grist mill and gin.
Warnsch Traugott, grist mill and gin.

SHELBYVILLE. A post village in Shelby county, 7 miles southeast of Centre, the county seat, 18 from Tenaha, the nearest shipping point, and 25 from Timpson, the nearest banking point. Settled in 1888, it contains a church and school, and a steam grist mill and cotton gin. Population, 75. Mail, tri-weekly. C. C. Sullivan, postmaster.

Alford Dr A S, drugs.
Beck & Ellington, grist mill and gin.
Biggar J A, justice of peace.
Burke Rev J D (Methodist).
Caldwell J R, dentist.
Furlow J O, physician.
Horn J H, physician.
Smith G M, general store.
Sullivan Rev C C (Methodist).

SHELDON. A postoffice on the T. & N. O. div So. Pacific Ry, in Harris county, 17 miles northeast of Houston, the judicial seat and nearest banking point. Tel., W. U. Population 50. Mail, daily. J. M. Harrington, postmaster and grocer.

SHEPHERD. A postoffice on the H., E. & W. T. Ry, in San Jacinto county, 12 miles southeast of Cold Springs, the county seat. Houston is the nearest banking point. Settled in 1879, it contains a church and school, and 2 cotton gins and grist mills. Population, 100. Tel., W. U. Exp., Texas. Alfred Davison, postmaster.

Davison Alfred, General Store.
Floyd Charles, hotel and livery.
Grange Store, H L Lilly agent.
Lilly H L, agt Grange store.
Smith E B, gen store, grist mill and gin.
Vance D, general store.
Weidigk O, saw mill.

SHERIDAN. A country postoffice in Houston county, 9 miles northwest of Grapeland, the nearest shipping point, and 20 northwest of Crockett, the judicial seat and nearest banking point. Mail, semi-weekly. J. R. Sheridan, postmaster.

Durnell & Hughes, grist mill and gin.
Edens B F, grist mill and gin.
Whitey G W, grist mill and gin.

SHERLEY. Formerly known as Frazer, is a postoffice in Hopkins county, 8 miles southwest of Sulphur Springs, the judicial seat, banking and shipping point. Mail, semi-weekly. A. N. Smith, postmaster.

SHERMAN. A handsome and prosperous city, the county seat of Grayson

TEXAS & PACIFIC COAL CO. FORT WORTH, - - TEXAS. Write for Prices of Coal in Car Load Lots. R. D. Hunter, Prest. Edgar L. Marston, Vice-Prest. and Treas. S. Mims, Secretary.

Dr. Wilkins, Dentist, Gives SPECIAL ATTENTION to SAVING the NATURAL TEETH, and to CROWN AND BRIDGE Work, or Teeth without Plates. Dallas, Texas.

county, located at the terminus of the S. br. of the St. L., A. & T. Ry, and at the crossing of the H. & T. C. with the T. & P. Ry, 328 miles northwest of Houston, 9 south of Denison, and 285 northeast of Austin. It has a healthy climate, is surrounded by fertile farming lands, has long been known as a city of churches and schools, and for the enterprise, intelligence and morality of its citizens. All the leading denominations have churches here, and the city has good public and private schools, the North Texas Female College, Mahan's Commercial College, St Joseph's Academy, Austin College, Sherman Institute, an opera house, 2 banks, a cotton seed oil mill, 3 flouring mills, an ice factory, a cotton compress, a nursery, a foundry, electric lights, water works, street railways, a fine court house, a fire department, handsome business blocks and private residences. The press is represented by 1 daily and 4 weekly newspapers. The shipments are cotton, grain, live stock, flour, cotton seed oil, hides, etc. Telephone service. Population, 10,000. Tel., W. U. Exp., Pacific, W., F. & Co. and Texas. Mrs. L. S. McPherson, postmaster.

Adamson John Q, lawyer.
Adamson Joseph, co supt of schools,
American House, J A Crawford propr.
Ames Henry, shoemaker.
Andrews M H & C M (Mark H and Cyrus M), boots and shoes.
Argo Dr O S, Oculist; Rectal Troubles and Catarrh Guaranteed a Cure, 107 n side Square.
Arnoldi Ernst, Sec and Treas Sherman Ice Co and Agt Anheuser Busch Brewing Assn, cor East and Houston.
Austin College, Rev S M Luckett, D D, pres.
Austin John P, county clerk.
Bailey James, painter.
Baker Clifton P, cotton buyer.
Baker Isaac (I Baker & Son), Physician.
Baker I & Son (Isaac and Charles F), Druggists.
Baker Sylvester, carpenter.
Batsell Charles W, pres Sherman City Ry Co.
Benton Henry M, grocer.
Benzel Emile, restaurant.
Bernard James C, carpenter.
Bilger Miss L, teacher North Texas Female college.
Binkley Hotel, Grant & Johnson proprs.
Binkley Rev J M (Methodist).
Birge N A & Son (Noble A and Nathan), livery and cotton buyers.
Bitschy August, meat market.
Bitting John A, physician.
Blackburn Baxter, restaurant.
Blackmon John C, mattress maker.
Blain John M, city marshal.
Blake Allen, county assessor.
Bledsoe Joseph, pres City Bank of Sherman.
Bliss Don A (Brown & Bliss).
Bomar & Loving (Robert F Bomar, Edmond R Loving), Blacksmiths, Gunsmiths and Repair Shops, 617 E Lamar.
Bonham Samuel, county surveyor.
Bowles James F, ed Sherman Register,
Bowles & Reynolds, painters.
Boyd Walter L, lawyer.
Boyer Wm J, city treasurer.
Boyer & Lucas (James W Boyer, Wm H Lucas), grocers.
Boyle Rev F W (Congregationalist).
Bradley & Yates (John L Bradley, Robert W Yates), boots and shoes.
Brame Todd L, lawyer.
Brashears Nancy W, grocer.
Brennan J B & Co (John B Brennan, Elisha B Paxson), flour mill.
Brown & Bliss (Thomas J Brown, Don A Bliss), Attorneys at Law, N Travis.
Bryant & Dillard (David E Bryant, Frank C Dillard), lawyers.
Buckley Wm H, saloon.
Burnett Henry A, coal and brick.
Burton & Burton (Wm H, Ezekiel W F and Alonzo), grocers.
Burton & Moyer (John S Burton, George Moyer), dry goods.
Butler T O, physician.
Byers A Walter, vice-pres City Bank of Sherman.
Campbell J G, Attorney-at-Law and Justice of Peace.
Caradine James N, photographer.
Caraway E B & Co (Edward B and C M Caraway), clothing.
Carpenter John C, insurance.
Carpenter Thomas H, photographer.
Caudry & Shivel (John T Caudry, Robert H Shivel), grocers.
Chaplin Moses J, lawyer.
Chapman R A, Vice-Pres M and P National Bank.
City Bank of Sherman (capital, $300,000), Joseph Bledsoe pres, A W Byers vice-pres, H L Hall cash.
Clayton George R, oculist.
Cobb Joseph L, lawyer.

P. J. TRIELLER, PRACTICAL GUNMAKER, GUNS RESTOCKED, BORED, AND REBROWNED. Send for Prices. DALLAS, TEXAS.

E. A. Atlee. Established 1881. Frank B. Earnest. **Atlee & Earnest,** (Successors to McLane & Atlee.) ATTORNEYS-AT-LAW, Laredo, Texas.

STATE TRUST CO., DALLAS, TEXAS. AUTHORIZED CAPITAL, $1,000,000. Loan Money on Real Estate throughout Texas. Buy Sell Farms, Ranches, City Property, Bank Stocks, Vendor Lien Notes and other Securities. Write us for particulars. Agents Wanted.

ESTB. 1847. J. R. MORRIS' SON HOUSTON, TEXAS. Agent for MUNSON'S LEATHER BELTING, Boston Rubber Belting Co., BRINLEY AND JOHN DEERE PLOWS.

Coe Wm A, supt Grayson County Alliance Milling Co.
Cohen Tobias, pianos and organs.
Cole Bros (F J Madden, O F Johnson), proprs Sherman Plumbing Co, 114 S Crockett.
Cole Bros & Johnson (Cole Bros, O F Johnson), Lightning Rod Dealers, 114 S Crockett.
Cole Joseph R, grocer.
College Park Electric Belt Line, N M Lee pres, C W Lewis sec, D A Simmons vice-pres, H M Tuck treas, 140 N Travis.
Compress Co of Sherman, Thomas Forbes jr pres, C A Andrews vice-pres, Tom Randolph sec and treas, B P Smith mngr.
Conley Hugh, shoemaker.
Cook J Shirley, saddler.
Cooney Bros (Wm H and Joseph J), grocers.
Copley John W, grocer.
Cox Joseph P, lawyer.
Crawford Joseph A propr American house.
Crenshaw Charles, Lawyer, Real Estate and Note Broker
Crenshaw & Vowell (Charles Crenshaw, Charles L Vowell), Lawyers, 117½ n side Square.
Crutcher Miss M, teacher North Texas Female college.
Cullers & Henry (Jacob M Cullers, George F Henry), grocers.
Cummings James E, pianos and organs.
Cunningham John T, county judge.
Darnall A L & Co (Alphonso L Darnall), Dealer in China, Glass, Queensware, Toys, Table Cutlery, Baskets, etc. Opposite City Bank.
Davidson Leroy L, propr Sherman house.
Davis James B, carpenter.
Davis Moses, Sewing Machines and Supplies, 208 S Travis.
Davis Robert J, shoemaker.
Davis Thomas M, carpenter.
Dean Mary H, music teacher.
Dederick Zadock P, well borer.
Devoissaud John P, machinist.
Diamond Mill Co, Julius F, Wm A and Horatio G Stinnett proprs, flour mill.
Dick Wm, shoemaker.
Donaldson & Hopson (John Donaldson, Laura Hopson), books.
Dorchester C B, Cashier M and P National Bank.
Dorchester Samuel R, barber.
Dulin R R & Co (Robert R and Robert Dulin), furniture.
Dun R G & Co, Mercantile Agency W L Vaughn Mngr, 329 N Travis.
Duncan Mrs E M, propr Grayson house.
Dye David, dentist.
Eason Samuel C, physician.
Eckhardt Mrs C, teacher North Texas female college.
Eckhardt E G P, prof North Texas female college.
Edmonds John C, Attorney-at-Law, 117½ W Houston.
Edmundson C (Hare, Edmundson & Hare), lawyer.
Elkins Charles E, barber.
Elliott Thomas, blacksmith.
Elliott Wm, furniture
Ely & Cook (Leander F Ely, George F Cook), jewelers.
Endicott James A, crockery.
Engelhardt Wm A, confectioner.
Eppstein E & Co (Elias Eppstein, Henry Hollander), Importers, Jobbers and Wholesale Dealers in Wines, Liquors and Cigars, 121 W Houston.
Eubank & Co (James J and Wm O Eubank), wholesale grocers.
Evans John F, Real Estate and Loans. (*See adv, p 931.*)
Exstein & Bro (Isaac and Jacob), dry goods.
Fay Peter, Propr Pacific Hotel and Saloon, opp Union Depot.
Fielder Aaron A, Lumber and Grain, cor Walnut and T & P Ry.
Finley John W, lawyer.
Finley Wm N, stock dealer.
Finley & Wells (John W Finley, Wm T Wells), lawyers.
Fisher Jacob, fruit grower.
Fitch Albert, bill poster.
Fitzpatrick Rev J R (Episcopal).
Forbes Thomas jr, books and stationery.
Forrest Albertus, meat market.
Foute George S, physician.
Freeman Alfred, photographer.
Freeman Thomas S, physician.
Fritsch John, shoemaker.
Fulton & Co (Abraham Fulton), cotton buyer.
Gent Alfred, mason.
Geren James P, Real Estate, Insurance and Loans. (*See adv, p 929.*)
Gibbs Russell A, druggist.
Gilmore Lewis C, chief fire dept.
Glasscock James H, physician.
Goben Perry F, photographer.
Goode Francis M, real estate.
Granger Fletcher D, Mngr Southwestern Telegraph and Telephone Co.

CARRINGTON & CO., DALLAS, TEXAS. YOU can MAKE PROPERTY. Write to us. We 25 per cent. to 100 per cent. Profit in Buying Dallas City Refer to any Bank.

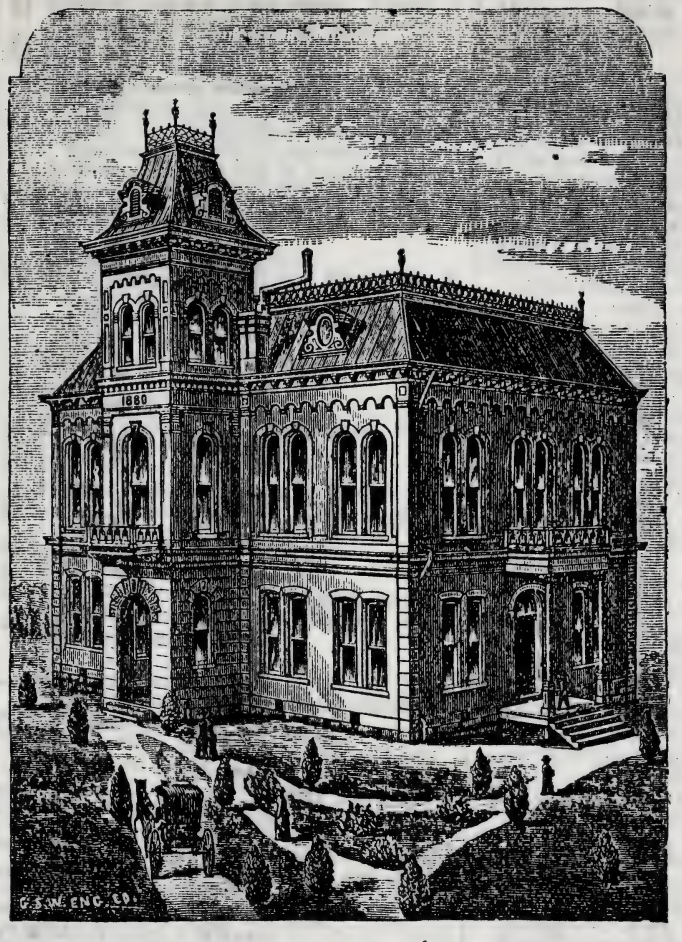

NORTH TEXAS FEMALE COLLEGE

AND CONSERVATORY OF MUSIC.

MRS. L. A. KIDD, President, SHERMAN, TEXAS.

FACULTY:

PROF. E. F. POWELL,
MISS E. WATKINS,
MISS M. McEWEN,
MISS I. L. ROUNDTREE,
PROF. E. G. P. ECKHARDT,
MRS. S. K. HOLT,
MISS M. W. HILL,
MISS E. HOLDEN,
MISS M. HENRY,
MISS M. CRUTCHER,
PROF. MONTE PICKENS,
MRS. C. ECKHARDT,
MISS L. BILGER.

This faculty consists of the best talent that can be procured, having enjoyed superior advantages in both Europe and America. We have 126 young lady boarders, the largest number in any female college in Texas. There are five commodious buildings and three cottages, affording accommodation for 200 boarders. The grounds embrace eight acres and afford ample play ground for the pupils. We invite comparison with any Female College in the South.

IF YOU WANT TO BORROW MONEY on your Farm or Land consult us at once, as we give you the most favorable terms. Correspondence solicited. ANGLO-TEXAN LAND AND LOAN CO. Head Office, 735 Elm Street, DALLAS, TEXAS

TEXAS & PACIFIC RY. ONLY ONE CHANGE OF CARS TO CHICAGO, PHILADELPHIA, BALTIMORE, WASHINGTON, CINCINNATI AND NEW YORK.

Grant & Johnson (John Grant, Lewis B Johnson), proprs Binkley hotel.
Gray George A, soap mnfr.
Gray John W, grocer.
Grayson County Alliance Milling Co, Wm A Coe supt, flour mill.
Grayson County Medical Society, G R Clayton pres, T M Taylor sec.
Grayson House, Mrs E M Duncan propr.
Grayson Rifles Band, J P Lusk leader.
Greene Morris, ticket and frt agent St L, A & T Ry.
Gunby Isaiah P, physician.
Gunn & Biggerstaff (Wm P Gunn, Wm E Biggerstaff), saloon.
Haizlip James D, Attorney-At-Law, 117½ W Houston.
Hall H Logan, cash City bank of Sherman.
Hampton Wade, saloon.
Hanson A & Co (Andrew Hanson, Philip H Kleber), bakers.
Hanson Nicholas, lunch counter.
Hare, Edmundson & Hare (Silas Hare, O Edmundson, Silas Hare jr), Attorneys-at-Law, 114 E Lamar. (*See adv, p 931.*)
Hare Silas, mem of congress.
Harrington Abner, Funeral Director and Embalmer, 114 N Crockett.
Harris Samuel, saloon.
Hart Aaron, corn mill.
Hartwig Henry, saloon.
Harvey Robert, supt city water works.
Hatcher James H, dry goods.
Hawley Orrin E, saloon.
Hawlowetz Joseph, grocer.
Haydon C J & O H (Clarence J and Oscar H), confectioners.
Head Henry O, district judge.
Hearne James W, Lumber, Sash, Doors, Blinds, Mixed Paints, and Internal Revenue Collector.
Hedrick Horace C, real estate.
Hedrick John J, lawyer.
Heinish & Boss (Gustave Heinish, Fred Boss), meat market.
Hendershott Charles B, builder.
Henry Miss M, teacher North Texas female college.
Hildebrand Martin G, grocer.
Hill Miss M W, teacher North Texas female college.
Hinkle Casper J, justice of peace.
Hogue Martha A, milliner.
Holden Miss E, teacher North Texas female college.
Holt Jesse F, lawyer.
Holt Mrs S K, teacher North Texas female college.
Hopson Dick & Co (Dick Hopson, C B Wandelohr), Proprs Sherman Courier.
Houck Peter P, grocer.
Hudson F W & Co (Fred W Hudson, John H Hilger), marble works.
Hudson Moses S, dentist.
Hughes C D & Co (Cephus D Hughes), Wholesale and Retail Farm Machinery, Carriages, Wagons, etc, 110 S Crockett.
Hughes Elias P, farm impts.
Hunt Wm E, mngr W U tel office.
Hunter Bros (E Chester and Granville O), proprs Sherman Democrat.
Hunter E Chester, asst postmaster.
Hunter Henry, blacksmith.
Irvine, Willson & Co (John B Irvine, George E Willson, Herbert H Bussey), meat market.
Ivey Rev J A (Baptist).
Jaynes Wm B, lawyer.
Jennings Nelson, blacksmith.
Jennings & Douglass (T J Jennings, E G Douglass), Livery Stable and Transfer Line, 116 and 118 Pecan.
Jones E S & Bro (Ezekiel S and Winfield S), grocers.
Jones Robert P Jr, Fire, Life and Accident Insurance, cor Travis and Lamar.
Jones W C & Co (Walter C and Ernest L Jones, Lee Bevans), dry goods.
Jouvenat Lee, supt Sherman Gas Co.
Kaphan Isidor, merchant tailor.
Kerr John S (Successor to A W & J S Kerr), Propr Commercial Nurseries, 730 N Broughton. (*See adv, p 929.*)
Kidd Edwin, Business Mngr North Texas Female College. (*See adv, p 925.*)
Kidd Mrs L A, Pres North Texas Female College. (*See adv, p 925.*)
Kilgore Wm C, grocer.
Kimball Hiram S, Saddle and Harnessmaker; Fine Saddles a Specialty; First Premiums Taken at Dallas Exposition and San Antonio International Fair, 106 W Side Square.
King Wm P, saloon.
Kirsch Pierce E, saloon.
Kleber Philip H, baker and confectioner.
Klein John P, meat market.
Kohler J Frank, music teacher.
Kolb George L, barber.
Kote Frank, barber.
Krueger Rudolph E, cigar mnfr and saloon.
Lankford Sidney C, physician.
Lankford & Tayman (Wm H Lankford, George Tayman), Druggists, E Side Public Square.
La Roque George, shoemaker.

Patterson's Investment Agency, 425 E. Houston St., SAN ANTONIO, TEX. SUBURBAN ACREAGE and LANDS for COLONIES are Specialties.

Kirn, Mitchell & Co., Wholesale Booksellers and Stationers,
812 ELM STREET, - DALLAS, TEXAS.

The Best

Place to Secure a Sound Business Education is at

Mahan's Commercial College

THE OLDEST CHARTERED BUSINESS COLLEGE IN TEXAS:

The course of study in this Institution is systematic, thorough and practical, embracing everything necessary to a thorough business education. The faculty is large, containing some of the best talent the country affords. No text book on book-keeping is used. This College leads the South in actual business and office training. Tuition, Board, Furnished Room, Etc., in private family, three months, $68; six months, $115. Fine College Journal Free. Address

J. W. MAHAN, President, Sherman, Texas.

TOM RANDOLPH, President.
R. A. CHAPMAN, Vice-President.
C. B. DORCHESTER, Cashier
G. L. BLACKFORD, Teller.

MERCHANTS' and PLANTERS'

NATIONAL BANK

Authorized Capital,	$1,000,000.
Paid up Capital,	600,000.
Surplus,	50,000.

We Offer our Services for the Prompt Transaction of any Banking Business you may have in Texas.

SHERMAN, - - TEXAS.

A. D. ALDRIDGE & CO., DALLAS, TEXAS. Stationers, Printers and Bookbinders. LEGAL BLANKS for Courts, Attorneys and Real Estate Agents. Blank Books in Stock and Made to Order. WE DO ONLY FIRST-CLASS WORK, AND GIVE FULL VALUE FOR YOUR MONEY.

Leslie J P, lawyer.
Less Samuel, grocer.
La Tellier John H, prin private school.
Levy J W & Co (Jacob W and Edward), dry goods.
Levy Samuel A, dry goods.
Levy Stella, music teacher.
Lewis Charles W, Real Estate, Investments. Loans, etc, 140 N Travis. (*See adv, p 931.*)
Lindsay George F, second-hand goods.
Linz Joseph & Bro (Joseph and Simon), jewelers.
Loving Jesse P Sr, Propr Sherman Herald.
Lowe James W, wagon yard.
Lucas Elder (Christian).
Luckett Rev S M, D D, pres Austin college.
Lyon Oliver T, lumber.
McAfee Robert L, sheriff.
McBee Wm S, grocer.
McBride & Chott (Benjamin McBride, Ferdinand J Chott), laundry.
McConville John C, grocer.
McFarland Charles H, brick mnfr.
McEwen Miss M, teacher North Texas female college.
McPherson Lydia S, postmaster.
McGrew Joshua, carpenter.
McGrew Martha, carpet weaver.
McLean Edward C, Lawyer, Over City Bank, res 618 S Crockett.
McManus Michael, merchant tailor.
McNely Wm H, grocer.
Mahan's Commercial College, J W Mahan Propr, cor N Travis and Pecan. (*See adv, above*)

M. Benbrook, Opera House Block, DALLAS, Tex. School, Church, Opera House and Office Furniture. School Supplies. **Hall Type-Writers.**

E. F. Bosley, BRICK BUILDING RAISER AND MOVER, 175 LA SALLE STREET, CHICAGO, ILL.

HOG AND CHICKEN CHOLERA Cured by Using BIG 5 CURE. BIG 5 REMEDY CO., LIVINGSTON, TEXAS.

Mahan John W, Propr Mahan's Commercial College, cor Travis and Pecan. (*See adv, p 927.*)
Manson Edward L, grocer.
Marshall Bros (Horace G and Cassius C), livery.
Marshall Jacob, blacksmith.
Marshall, Serviss & Co (Cassius C Marshall, Cole Bros), lightning rods, 114 S Crockett.
Martinez Juan, grocer.
Matheus Charles W, agt Wells, Fargo & Co and Texas Express Co.
Matthews Benjamin R, hotel.
Mattingly & Ricketts (Patrick J Mattingly, Alban Ricketts), wholesale liquors.
Mayfield Allison, lawyer.
Melton G & Son (George and Thomas C), builders.
Merchants' & Planters' National Bank (Capital $600,000), Tom Randolph Pres, R A Chapman Vice-Pres, C B Dorchester Cash, G L Blackford Teller. (*See adv, p 927.*)
Metz C & Bro (Charles and Edward), Farm Implements and Machinery, Buggies, Wagons, Wool and Hides, 118 and 120 West Side Square.
Miller Cornelius C, confectioner.
Montzler Ferdinand C, jeweler.
Moody Thomas A, grocer.
Moore Edwin, Real Estate and Loans, 102½ S Side Square. (*See adv, p 931.*)
Moore Rev John (Catholic).
Moore Rev John S (Presbyterian).
Moore & Ansley (Sumner C Moore, Sidney Ansley), dry goods.
Moore & Co (B F Moore), dry goods.
Morrow Henry C, physician.
Murphy, Joiner & Co (George Murphy, John B Joiner), dry goods.
Nash Allie Q, mngr opera house.
Nash Jesse G, prin Sherman Institute.
Neal James T, grocer.
Nelson James M, contractor.
Nickerson Wm, blacksmith.
Nisbet Samuel C, physician.
North Texas Female College, Mrs L A Kidd Pres. (*See adv, p 925.*)
North Texas Medical Association, J T Wilson pres G R Clayton sec.
Oxford Wm E, city asessor and collector.
Pacific Express Co, G H Rigby agent.
Pacific Hotel, Peter Fay Propr, opp Union Depot.
Parish Daniel W, lawyer.
Parker Robert, Broom Mnfr.
Patton Newton C, carriage mnfr.
Patty & Joiner (Wm F Patty, Terrell D Joiner), wholesale grocers.
Pergrin Isaac D, druggist.
Pettitt Byron B, physician.
Phillipps Mortimer W, corn mill.
Pickens A O & W O, piano repairers and tuners.
Pickens Monte, music teacher.
Pittman & Harrison (A H Pittman, James P Harrison), Wholesale Grain, Hay and Sack Dealers, 107 to 111 W Lamar.
Porter James S, lawyer and mayor.
Powell Albert W, ticket agent, union dep.
Powell E F, prof North Texas female college.
Prince Anthony N, physician.
Purdey O A, physician.
Putnam Edgar S, pianos and organs.
Quisenberry Paul, barber.
Randell Andrew L, lawyer.
Randell Choice B, Attorney-at Law, 119½ W Houston.
Randolph Tom, Pres M & P National Bank.
Ratzell Albert, carpenter.
Richards A B & Bro (Albert B and Frank W), druggists.
Ricketts Joseph, lawyer.
Rigby George H, Agent Pacific Ex Co.
Ripinski Lena, dry goods.
Ritenour Charles W, carpenter.
Roberts, Hardwicke & Taylor Co (Charles N Roberts, George E Hardwicke, Woodford W Taylor, Harry C Handy, John H Omohundro), hardware.
Roe Benjamin T, city secretary.
Rountree Miss I L, teacher North Texas female college.
St Joseph's Academy, Sister Helena superior.
Sadler James A, physician.
Saul A & Bro, brick mnfrs.
Savage John T, painter.
Schneider M Bro & Co (Morris and Abram Schneider and Hyman Sodekson), dry goods.
Scott John O, physician.
Scott, McKown & Co (Wm M Scott, Samuel I McKown, Wm C Kilgore), cotton gin.
Scott Mrs Mary F, dressmaker.
Scott Wm M, County Collector, Court House.
Senner Joseph, jeweler.
Serviss George A, deputy U S internal revenue collector.
Shannon Wm M, notary public.
Sherman City Ry Co, C W Batsell, propr.
Sherman City Waterworks (owned by the city), Robert Harvey supt.

BOOSO & COBB, Mechanical Engineers, DALLAS, TEXAS. Estimates, Specifications and Drawings for Power Plants, Steam and Hot Water Heating, Cotton Gins, Laundries and Shops. DESIGNS FOR SPECIAL MACHINERY. Superintendence furnished for ENGINEERING WORK of all Kinds.

HOG AND CHICKEN CHOLERA

E. F. Ensley, DVM, PhD, Professor of Veterinary Medicine, Purdue University, Lafayette, Indiana

Issued May 1, 1944
Revised May 1, 1950
Revised May 1, 1955
Revised May 1, 1960
Revised May 1, 1965
Revised May 1, 1970
Revised May 1, 1975
Revised May 1, 1980
Revised May 1, 1985
Revised May 1, 1990
Revised May 1, 1995
Revised May 1, 2000
Revised May 1, 2005
Revised May 1, 2010
Revised May 1, 2015
Revised May 1, 2020
Revised May 1, 2025

30000 & CODE

Real Estate Mortgages and Debentures in Texas. SEE PAGE 7.

Sherman Commercial Nurseries J S Kerr Propr, (Successor to A W & J S Kerr), 730 N Broughton. (*See adv, below.*)
Sherman Courier, Dick Hopson & Co Proprs.
Sherman Democrat The (daily and weekly), Hunter Bros proprs.
Sherman Electric Light and Power Co.
Sherman Gas Co, Lee Jouvenat, supt and mngr.
Sherman Herald, J P Loving Sr Propr.
Sherman House, L L Davidson propr.
Sherman Ice Co, Tom Randolph Pres, Ernst Arnoldi Sec and Treas, Ice Mnfrs and Coal Dealers, cor East and Houston.
Sherman Institute, J G Nash prin.
Sherman Oil & Cotton Co, John C Tassey Pres, Chilton A Andrews Vice-Pres, Courtland C Jones Sec and Treas, Cotton Gin and Oil Mill.
Sherman Opera House, A Q Nash mngr.
Sherman Register (daily and weekly), Cash Sirpless propr, James F Bowles editor,
Sherman & Denison Electric Ry and Power Co, N M Lee pres, H Tone vice pres, C W Lewis sec, A W Achison treas, 140 N Travis.
Shero Wm, jeweler.
Simmons D A & Co (Dr David A and Robert B Simmons), Druggists, East Side Square.
Sirpless Cash, propr Sherman Register.
Skaggs David C, hotel.
Sloan Augustus, restaurant.
Sloan Mrs C W, dressmaker.
Smith Burrell P, mngr Compress Co of Sherman.
Smith Cecil H, county attorney.
Smith Enoch, brick mnfr.
Smith Jacob F, plasterer.
Smith Robert E, lawyer.
Somerville Nathan, supt city schools.
South Western Telegraph and Telephone Co, F D Granger Mngr.
Sporer Josephine, music teacher.
Sprain Christ F, Blacksmith and Wagonmaker.
Staples George S, dentist.
Steever George G, physician.
Stinnett, Stewart & Co (Junius F and Beverley B Stinnett, George W Stewart), dry goods.
Stinson John B, physician.
Stratton Frank G, agt Waters-Pierce Oil Co.
Strother James H, stenographer.

THE TEXAS ADVERTISER AND MANUFACTURERS' JOURNAL. Consolidated with the Texas Land and Immigration Journal. Published Semi-Monthly at Dallas, Texas. Subscription, $1.00 A Year.

Sherman Commercial Nurseries

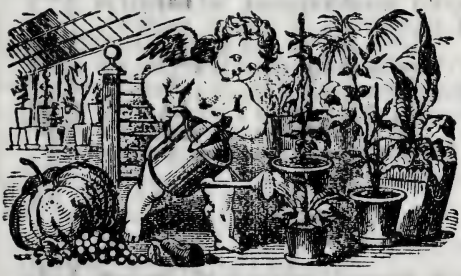

JOHN S. KERR, Propr., (Succeesor to A. W. & J. S. Kerr.)
Wholesale and Retail.
A Choice and extensive Stock of Fruit, Shade and Ornamental Trees, Grapes, Berries, Roses, Vines, Hardy Flowers, Shrubs, Bulbs, Etc. Vegetable Plants in Season. Send for Price List.
730 N. Broughton Street,
(Cor. Denison Ave.,)
SHERMAN, TEXAS.

J. P. GEREN,
Real Estate, Loan and Insurance Agent
City Property, Farms and Ranches for Sale. Rents Collected.
Taxes Paid. Correspondence Solicited.
SHERMAN, - - TEXAS.

Every Young Man Should take a Course in SHORTHAND at the CAPITAL BUSINESS COLLEGE, Congress Avenue, Austin, Texas. Write for Catalogue. O. G. NEUMANN, Principal.

The Texas Land & Mortgage Co. (Limited). MONEY TO LOAN on Real Estate at Low Rates, and Cheap Lands for Sale. Apply to C. E. WELLESLEY, Merchants' Exchange, Dallas, Texas.

TEXAS LANDS. LEASE, SELL, MANAGE, PAY TAXES ON AND PROTECT LANDS IN EVERY COUNTY OF TEXAS AT LOW RATES. SATISFACTION GUARANTEED. TRUEHEART & CO., GALVESTON, TEXAS.

Taylor Thomas M, Physician; Practice Limited to Ear, Nose and Throat.
Thomas Elliott O, district clerk.
Totten S & L (Solon and Levi), founders.
Tuck Hiram H, county treasurer.
Turley Wm, grocer.
Turner Augustus C, lawyer.
Vaughn Walter L, Mngr R G Dun & Co, 329 N Travis.
Vestal Charles A, general store.
Vestal James M, sewing machines.
Voigt Wm, tailor.
Walker Alexander, grocer.
Walker & Co (Samuel F and Charles B Walker), painters.
Wallace Bros & Slayden (Barney W and Jonathan H Wallace, Alexander S Slayden), grocers.
Wallace & Co (John R, Walter and John E Wallace), hardware.
Walsh Richard, saloon.
Wandelohr & Gribble (Charles B Wandelohr, C F Gribble), Grain and Hay. (*See card in classified Grain Dealers.*)
Warrick Joseph F, grocer.
Waters-Pierce Oil Co, F G Stratton agt.
Watkins Miss E, teacher North Texas female college.
Webb Gilford P, lawyer.
Weber John B, tailor.
Weddle Henry, blacksmith.
Weinstein Nathan, dry goods.
Wilkins & Hazlewood (Wm W Wilkins, Robert R Hazlewood), Lawyers, 113½ N Side Square.
Williams & McWhorter (Sterling T Williams, Byron McWhorter), confectioners.
Willis James F, wagonmaker.
Wilson John T, physician.
Wilson & Hodges (Turner Wilson, Wm H Hodges), hardware.
Winn Elijah E, physician.
Wood Thomas, architect.
Woods Rev S O (Cumb Presbyterian).
Woods Zol J, lawyer.
Woods & Brown (James D Woods, Ervin F Brown), Lawyers, 117½ W Houston.
Works A M & J D (Adolphus M and John D), dry goods.
Wright Andrew F, physician.
Wyrick Orville F, Land, Loan and Insurance Agent.
Yaeck Rev E A (Evangelical).
Zauk Bruno H, cigar mnfr.
Zimmermann Julius, Propr Cotton Belt Saloon.

SHERWOOD. The judicial seat of Irion county, 25 miles southwest of San Angelo, the nearest banking and shipping point. Population, 100. Mail, tri-weekly.

Cochran & Branch, General Store.
Elliott W N, general store.
Sharp M V, blacksmith.
Sowell Bros, general store.
Wright & McCormick, general store.

SHILO. A discontinued postoffice in Clay county, 13 miles from Henrietta, the county seat, to which point mail should now be sent.

SHILOH. A postoffice in Denton county, 15 miles south of Denton, the county seat and nearest banking point, and 6½ from Lewisville, the nearest shipping point. Population, 25. Mail, daily.

Yoakley J R, general store.

SHINER. Formerly known as Half Moon, is a prosperous town on the S. A. & A. P. Ry, in Lavaca county, 18 miles west of Hallettsville, the judicial seat and nearest banking point. Established in 1887, it contains 3 churches, 2 public schools, 2 cotton gins and grist mills, 3 hotels, etc. Tel., W. U. Exp., Pacific. Population, 600. John M. Krueger, postmaster.

Amsler L P, conveyancer.
Breymann, Schultze & Co (Powel Breymann, E Schultze, Joseph Kopecky), general store.
Carnes Seth A & Co (Seth A Carnes, Thomas Burkett, grocers.
City Hotel, Mrs Elizabeth Jungbecker propr.
Emler John, propr Emler house.
Fitzgerald Robert, live stock.
Franke & Krueger, Blacksmiths and Wagonmakers.
Friedman Joseph, grocer and liquors.
Gilhorn Major W, live stock breeder.
Grant J Gibson, grist mill.
Hughes T S, live stock.
Jungbecker Mrs Elizabeth, propr City hotel.
Kneistor Wm, propr Kneistor hotel.
Knight & Kramer (R B Knight, D F Kramer), carpenters.
Koch Michael J, saloon.
Kokernot L M, live stock.
Kuesel Henry F, harnessmaker.
Lauterstein & Marcus (Morris Lauterstein, Leon Marcus), general store.
Lindermann Joseph, grocer.

J. W. BYRNES, GALVESTON, TEXAS. CONTRACTOR FOR Rock Drilling and Hydraulic Well Boring.

Wm. Radam's MICROBE KILLER Cures CATARRH, Asthma, Rheumatism and Indigestion. Address Microbe Killer, Austin, Tex. (See Page 6.)

Ling Charles jr, meat market.
Loessin Reinhold H, saloon.
Marik Joseph A, tailor.
Martens & Blohm (August Martens, John C Blohm), furniture and undertakers.
Messimer Robert M, agent S A & A P Ry and Pacific Express.
Moore S B, live stock.
Pacific Express Co, Robert M Messimer agent.
Richter Moritz, saloon.
Ruhmann Emil F, stoves and tinware.
Seydler Richard G, saloon.
Smith & Eidson (Robert L Smith, Merrill L Eidson), druggists.
Solomon Leopold, grocer and confectioner.
Storeck Charles, shoemaker.
Tietjen Henry, livery and shoemaker.
Turbeville Wiley C, barber.
Walters & Trautwaine (Edwin Walters, Wm Trautwaine), cotton ginners and grist mill.
Wangemann Adolph G, general store.
Weltner H, painter.
Wendtland W & Co (Wm Wendtland, Louis Wagener), blacksmiths.
Williams & Saunders (C L Williams, Hugh Saunders), lumber.
Wolters Bros (Julius A and Max E), Produce, General Store, Cotton Buyers, Dealers in Agricultural Implements, etc.
Wolters Edmund F, hardware and lumber.
Wood A G, live stock.
Yeager & Flato (Henry W Yeager jr, Henry N Flato), general store.

SHINOAK. On the H. & T. C. Ry, in Eastland county, 18 miles southeast of Eastland, the judicial seat, and 23 from Cisco, the nearest banking point. Population, 100. Exp., W., F. & Co. Edwin F. Lee, postmaster.

Adcock R S, blacksmith.
Bennett A C, live stock.
Bennett & Mason, corn mill and gin.
Campbell & Co, hardware and lumber.
Lee & Bennett, Dry Goods and Groceries.
McNeely Rev F O (Baptist).
Plumlee Isaac, physician.

SHIVE. A postoffice in Hamilton county, 11 miles southwest of Hamilton, the judicial seat and nearest banking point, and 26 from Goldthwaite, the nearest ship-

J. F. EVANS,
Money to Loan
• TEXAS LANDS •
FOR SALE OR TRADE.
SHERMAN, TEXAS.

HARE, EDMUNDSON & HARE,
...
Law Office
114 East Lamar Street,
SHERMAN, - - TEXAS.
Refer to all Banks in the City.
Also have Office at MUSKOGEE, INDIAN TER.

C. W. LEWIS,
Real Estate and Loans
SHERMAN, TEXAS.
REFERENCE:
Corbin Banking Company, New York.
Merchants and Planters' National Bank, Sherman, Texas.
Makes a specialty of large tracts of Lands for Colonies, Stock Farms or Ranches. Write for Price Lists and general information of North Texas.

ED. MOORE,
REAL ESTATE
AND
LOAN AGENT.
SHERMAN, - TEXAS.

MINERAL WELLS WATER CO. JOHN BEATHAM, Manager. Manufacturers of all Preparations of MINERAL WATER. Address Orders to C. H. BOWEN, Secretary, MINERAL WELLS, PALO PINTO CO., TEXAS.

EL PASO, TEXAS. Newman, Russell & Coles, Agents Campbell Real Estate Co., Lanoria, Mesa Co. Cattle Brokers.

Texas Business College. Has the Finest Penman in the South, and is a School of Actual Business, Shorthand and Typewriting. Address E. M. CHARTIER, PARIS, TEXAS. Catalogue Free.

ping point. Mail, semi-weekly. J. W. Shive, postmaster.

SHOAL POINT. A postoffice on the shore of Galveston bay, in Galveston county, 9 miles northwest of Galveston, the county seat and banking point, and 4½ from Lamarque, the nearest rail approach. Population, 37. Mail, semi-weekly. G. Friese, postmaster.

SHORT. Is in Shelby county, 5 miles south of Center, the judicial seat, and 16 from Tenaha, the nearest shipping point. Population, 30. Mail, weekly. J. T. Jones, postmaster.

Ford W C, physician.
Gibbs John, carpenter.
Hayse J W, lawyer.
Hughes R T, hotel.
Johnson A, barber.
Roberts John, blacksmith.
Sanford M H, general store.
Smith G M, General Store.
Stanley Nelson, wagonmaker.

SHOVEL MOUNT. A postoffice in Burnet county, 25 miles south of Burnet, the judicial seat and nearest banking point, and 8 from Marble Falls, the nearest shipping point. Population, 60. Mail, semi-weekly. A. Struve, postmaster.

Kroll H, sheep ranch.
Lange Franz, sheep ranch.
Marlow M, sheep ranch.
Struve Amand, Notary Public.

SIDNEY. In Comanche county, 10 miles west of Comanche, the judicial seat and nearest banking point, and 18 from De Leon, the nearest shipping point. It contains 3 churches, a school, and a steam cotton gin and grist mill. Population, 75. Mail, semi-weekly. C. C. Bearden, postmaster.

Bearden Rev C C (Christian).
Parker T G, music teacher.
Payne J J, barber.
Stapp J C, grist mill and gin.
Stapp Rev S R (Christian).
Valentine R T & Son, general store.
Wells Rev A (Christian).

SIERRA BLANCA. Located on the T. & P. and G., H. & S. A. Rys, in El Paso county, 90 miles southeast of El Paso, the judicial seat and nearest banking point. Exp., Pacific and W., F. & Co. Tel., W. U. Population, 100. G. H. Hutchins, postmaster.

Clifford James, general store.
Hutchins G H, Hotel.
Wilson N, hotel.

SIESTA DARA. A discontinued postoffice in Medina county. Send mail to Benton.

SIGNAL MOUNTAIN. A station on the R. G. div. T. & P. Ry, in Howard county, 12 miles from Big Spring, the county seat. No postoffice.

SILVER LAKE. A station on the E. div. T. & P. Ry, in Van Zandt county, 103 miles from Fort Worth. No postoffice.

SIMONDS. On the T. T. R. R., in Dallas county, 17 miles southeast of Dallas, the judicial seat and nearest banking point. Population, 100. Mail, daily. J. T. Doss, postmaster.

Doss J T, Surveyor.
Doss & Weber, grist mill and gin.
Stuart Charles, railroad agent.

SIMPSONVILLE. A post village in Upshur county, 14 miles northwest of Gilmer, the county seat, and 12 southwest of Pittsburgh, the nearest railroad station and banking point. It contains grist mills and cotton gins, a school and a church. Population, 25. Mail, tri-weekly. O. Thomas, postmaster.

Brown R, blacksmith.
Cadenhead J W, grist mill and gin.
Cook A, cotton gin.
Couch J F & Son, physicians.
Deen J L, general store.
Hill John, cotton gin.
Morris E F, grist mill and gin.
Smart J R, cotton gin.
Spencer Wm, cotton gin.
Thomas Orlando, Drugs and Grocer.
Tucker J N, carpenter.
Winn R B, carpenter.

SINTON. A postoffice on the S. A. & A. P. Ry, in San Patricio county, 20 miles from San Patricio, the judicial seat, and 26 by rail from Corpus Christi, the nearest banking point. Exp., Pacific. Mail, daily. Mrs. W. E. Kelly, postmaster.

SION. A postoffice in Walker county,

The Texas Salt Co., Mnfrs of PURE SOLAR and Steam Refined SALT, COLORADO, TEXAS.

A. F. Heckle & Co., PIANOS AND ORGANS. FORT WORTH, TEXAS.

FLAGS, AWNINGS, COVERS AND TENTS. } BENSON & ROBINSON, Cor. Ave. A and Tremont Street, GALVESTON, TEX.

17 miles northwest of Huntsville, the judicial seat, nearest banking and shipping point. Population, 150. Mail, daily. L. P. Jordy, postmaster.

Brooks Rev R L (Methodist).
Jordy Louis P, General Store.
McAdams H A, live stock.
McAdams J R, live stock.
McAdams W F, live stock.
Robbins Edgar, saw mill.
Toba Rev G W (Baptist).
Weatherly A J, saw mill.
Williams J W, saw mill.

SIPE SPRINGS. A post village in Comanche county, 238 miles northwest of Austin, 20 northwest of Comanche, the county seat, and 14 south of Carbon, the nearest railroad station. Comanche is the nearest banking point. Settled in 1872, it contains Baptist, Methodist and Presbyterian churches, a school, 2 flour mills, 3 cotton gins and a weekly newspaper, the *Cyclone*. Population, 200. Mail, daily. Ed. B. Dewey, postmaster.

Benton James, barber.
Dewey Ed B, Drugs and Confectionery.
Dry M A, general store and hotel.
Fair Rev G F (Methodist).
Foster J R, harness and groceries.
Haley T F, justice of peace.
Hall M W, general store.
Lacy Smith, grocer and saloon,
McClelland Rev T B (Presbyterian).
McClure Rev J A (Baptist).
Platt & Davidson, druggists.
Raymond Rev R R (Methodist).
Roach & Ballard druggists.
Sanders James, carpenter.
Shrinn Wm, blacksmith.
Stewart J R, meat market.
Vernon Wm E, hotel.
Weatherred L E, painter.
Yantis T C, general store.

SISTERDALE. A postoffice on the Guadalupe river, in Kendall county, 86 miles southwest of Austin, 13 north of Boerne, the county seat, and 45 northwest of San Antonio, the nearesst railroad station and banking point. Settled in 1847, it contains a steam cotton gin and shingle mill, and ships cotton, grain and live stock. Stages semi-weekly to Comfort. Population, 150. Mail, semi-weekly. F. Ebell, postmaster.

Ebell F, Justice of Peace.
Kutzer R J, shingle mill and gin.
Langbein August, grocer and saloon.

SIVELL'S BEND. A post village on the Red river, in Cooke county, 20 miles northwest of Gainesville, the county seat, nearest railroad station and banking point. It contains a church and school, and 2 steam grist mills and cotton gins. Population, 100. Mail, tri-weekly. J. R. Moss, postmaster.

Giddens E G, grist mill and gin.
Hancock J W, physician.
Harrison R H, physician.
Homer J A, blacksmith.
Maxie & Shields, general store.
Midkiff Wm, live stock.
Moss J R, General Store.
Pybas B, grist mill and gin.

SKIDMORE. A village on the S. A. & A. P. Ry, in Bee county, 11 miles southeast of Beeville, the judicial seat and nearest banking point, and 48 from Corpus Christi. Established in 1888. Has a Union church and a school. Exp., Pacific, tel., Erie. Population, 100. C. E. Townsend, postmaster.

Atkins T R, hotel and justice.
Bashaw J A, railroad and express agent.
Black Bros, saloon.
Flores Mrs P, general store.
Hamilton John, carpenter.
Hollinshead C B, blacksmith.
Johnson O, boarding house.
McKinney F C, general store.
Miller W R, general store.
Skidmore Bros, live stock.
Townsend Mrs C E, General Store.

SKILES. On the S. A. & A. P. Ry, on the San Antonio river, in Karnes county, 17 miles northwest of Helena, 25 from Runge, the nearest bank location, and 46 from San Antonio. Exp., Pacific, tel., W. U. Population, 100. F. E. Muench, postmaster.

Butler N G, live stock.
Gabrish S G, builder.
Hopkins L D, railroad, exp and tel agent.
Lorenz J A & Son, lumber.
Lott A, hotel.
Niklass K M, saloon.
Notzon John, tinner.
Polok M, livery.
Riverside Milling Co, grist mill and gin.
Schutz Mrs G, general store.
Stepanik John, carpenter.
Zaivnts A J & Co, General Store.

N. A. BOLLES & CO., { BINDERS AND BLANK BOOK MNFRS. The Largest Establishment in the State. Snow Printing a Specialty. Box 323, DALLAS, TEXAS. } PRINTERS.

Alamo Brewing Ass'n, Mnfrs of BEER and ICE Cor. Camaron and W. Houston Sts., San Antonio, Tex.

ALAMO CITY BUSINESS COLLEGE, SHORT-HAND, TYPE-WRITING and TELEGRAPH INSTITUTE, and NORMAL PENMANSHIP ACADEMY, San Antonio, Texas. Send for Catalogue.

SKIPPER'S GAP. A postoffice in a thickly settled farming district, in Erath county, 18 miles east of Stephenville, the county seat, and 11 north of Hico, the nearest railroad station. Stephenville is the nearest banking point. Mail, semi-weekly. Etta B. Beach, postmaster.

SLAUGHTERSVILLE. Lampasas county. *Name changed to Kempner.*

SLIDELL. A postoffice in Wise county, 14 miles northeast of Decatur, the judicial seat, banking and shipping point. Population, 25. Mail, semi-weekly. Wm. Roark, postmaster.

Roark & Quisenbery, Dry Goods and Groceries.
Stein Dr D Y, drugs and hardware.

SLOVER. A country postoffice in Parker county, 13½ miles northeast of Weatherford, the judicial seat, banking and shipping point. Mail, semi-weekly.

SMILEY. A village on Elm creek in Gonzales county, 25 miles southwest of Gonzales, the judicial seat, banking and shipping point. Population, 500. Mail, tri-weekly. J. M. Lowry, postmaster.

Beasley J F, physician.
Bundick R J, carpenter.
Carpenter W G, meat market.
Carpenter & Beasley, live stock.
Christmas J R, blacksmith and wheelwright.
Colley & Patterson, grist mill and gin.
Lowry J M & Co, General Store.
Phillips Ella, general store.
Sayler M A, physician.
Vandegrift M, meat market.
White Wallace, carpenter.

SMITHFIELD. A village on the St. L., A. & T. Ry, in Tarrant county, 12 miles northeast of Ft. Worth, the judicial seat and nearest banking point. It contains Christian and Methodist churches, a school and a cotton gin and corn mill. Exp., Texas. Population, 300. Mail, daily. L. B. Brown, postmaster.

Brown A C, live stock and apiarist.
Brown J B, physician.
Brown J H, carpenter.
Brown L B, General Store and Drugs.
Davis R M, grist mill and gin.
Gilbert H C, physician.
Halley J N, carpenter.
Hazzard & LeBow, corn mill and gin.
Hollis H G, railroad and express agent.
Holt H T, blacksmith.
Jones L W, justice of peace.
LeBow D E, grocer.
Lightower J H, carpenter.
Minnis Rev T J (Methodist).
Samson S D, general store.
Smith Rev D W (Methodist).
Smith Wm, painter.
Smithfield Canning Co.
Thurman Rev W G (Christian).
Turner James, blacksmith.
Wallace J R, physician.

SMITHLAND. A postoffice in Marion county, 14 miles northeast of Jefferson, the county seat, nearest railroad station and banking point. Population, 50. Mail, semi-weekly. F. S. Moseley, postmaster.

Burk T C, grist mill and gin.
Smith & Moseley, General Store.

SMITH POINT. A settlement on the shore of Galveston bay, in Chambers county, 33 miles southwest of Wallisville, the county seat, and 22 north of Galveston, the nearest railroad station and banking point. Settled in 1834. Vegetables, fruit, game and poultry are the principal shipments. Population, 70. Mail, tri-weekly. Charles N. Eley, postmaster.

Davis Andrew, gardener and oysters.
Eley Charles N, Nursery.
Frankland R F, live stock.
Heiman Henry, gardener.
McNair Mrs Agnes P, live stock.
Stephenson G W, live stock.
Wallis G N, surveyor.

SMITH'S FERRY. A post village on the Neches river, in Tyler county, 328 miles northeast of Austin, 18 northeast of Woodville, the county seat, and 12 northeast of Colmesneil, the nearest railroad station. Nacogdoches is the nearest banking point. Population, 75. Mail, semi-weekly.

Grimes J & S, general store.
Williams R J, general store.

SMITH'S JUNCTION. Colorado county. *See Alleyton.*

SMITHSON'S VALLEY. A postoffice on Dry Comal creek, in Comal county, 64 miles southwest of Austin, and 15 west of New Braunfels, the county seat

FORT WORTH NURSERIES, BULK SEEDS. We are the only House in the State who carry a full line of Flower, Field and Garden Seeds. Send for Catalogue. ROBT. DRUMM & CO., Propts. (Successors to Drumm & Baker Bros.)

YOU CAN MAKE 25 Per Cent. BY INVESTING IN TEXAS REAL ESTATE, IF YOU WILL CALL ON P. A. HUFFMAN & CO., 506 Main St., Fort Worth, Tex. Correspondence Solicited.

Temple & Hamilton's Business College, San Antoino, Texas, posseses facilities superior to those of any similar Institution in the State. Send for Circular and Specimen of Penmanship. (See Page 4).

nearest railroad station and banking point. Population, 50. Mail, semi-weekly.

Startz A, general store and cotton gin.

SMITHVILLE. A village on the M. K. & T. Ry in Bastrop county, 16 miles southeast of Bastrop, the judicial seat, and nearest banking point. Population, 500. Tel., W. U. Exp., Pacific. Dr. J. B. Taylor, postmaster.

Bennett & Owens, mill and gin.
Burleson & Taylor, druggist.
Copeland Mrs, milliner.
Dechanrus H M, stoves and tinware.
Dechoul & Thedin, confectioners.
Edwards Wm, barber.
Gresham B J, General Store and Furniture.
Hudgins J T & Co, general store.
Jenkins Charles, saloon.
McDonald Mrs, hotel.
McKaskill K H, blacksmith.
Maney M E, railroad, exp and tel agt.
Mash Mrs C G, milliner.
Pannell Mrs B, milliner.
Reader N L, blacksmith.
Redding Miss Bell, confectioner and grocer.
Reid T A, saloon.
Taylor John B, Physician.
Wilson Wesley, hotel.
Yaws A J, livery.
Yerger & Hill, general store.

SMITHWICK. A postoffice in Burnet county, 52 miles northwest of Austin and 17½ southeast of Burnet, the county seat, nearest railroad station and banking point. Population, 50. Mail, semi-weekly.

Cox A M, general store and cotton gin.

SNAKE PRAIRIE. Bastrop county. *Name changed to Eagle Branch.*

SNELL'S. Newton County. *Name changed to Delma.*

SNOW. A village in Leon county, 18 miles southwest of Centreville, the judicial seat, 10 south of Marquez, the nearest shipping point, and 15 from Franklin, the nearest banking point. Established in 1888. Population, 150. Mail, semi-weekly. M. F. Bates, postmaster.

Adams Ely, shoemaker.
Bates Morris F, General Store.
Gould J R, grist mill and gin.
Headlight, S E Moore editor.
Moore S E, editor Headlight.
Snow & Watson, cotton gin.
Williams Rev S (Advent).
Winn Welton, justice of peace.

SNYDER. A town in Scurry county, of which it is the judicial seat, 25 miles north of Colorado, the nearest banking and shipping point. It contains 3 churches, a school and a weekly newspaper, the *Citizen.* Stage, with mail daily to Colorado; fare, 10 cts per mile. Population, 200. C. H. Wellborn, postmaster.

Attwood T L saddler.
Bell, Blankenship & Co, grocers.
Citizen, A C Wilmeth publr.
Goodwin J C, drugs.
Wellborn & Singletary, Dry Goods.
Wilmeth A C, publr Citizen.
Wolf O D, saloon.
Yarborough & Mabson, saloon.

SOMERSET. A village in Atascosa county, 19 miles northwest of Pleasanton, the county seat, and 9 southwest of Lytle, the nearest railroad station. San Antonio is the nearest banking point. It contains a steam grist mill and cotton gin, a church and a district school. Cotton, corn and live stock are shipped. Population, 50. Mail, tri-weekly. P. F. Holder, postmaster.

Hortung W F, grist mill and gin.
Holder P F, Carpenter.
Patton N C, blacksmith.
Prue S B, live stock.
Williams Wm, carpenter.
Winans Edward, live stock.

SORGO. A discontinued postoffice in Bandera county. Send mail to Bandera.

SONORA. A postoffice in Sutton county (unorganized), 175 miles from Del Rio, the nearest shipping point, and 250 from Burnet. Mail, semi-weekly.

Sonora Supply Co, General Store.

SOUR LAKE. A post village and favorite summer resort, in Hardin county, 237 miles east of Austin, 18 southwest of Kountze, the county seat, and 9 northeast of Sour Lake Station, the nearest railroad station. Beaumont, 20 miles distant, is the nearest banking point. The mineral springs of this place are becoming widely known for their curative properties. Stages daily to Sour Lake Station. Population,

"DEERE" PLOWS. MANSUR & TEBBETTS IMPT. CO. Successors to DEERE, MANSUR & CO. A. B. TABER, Manager. Cor. Lamar and Wood Sts., DALLAS, TEXAS.

W. R. SANNER & CO. W. R. SANNER. N. B. MOORE. FORT WORTH, - TEXAS. } REAL ESTATE AND LAND OFFICE. CITY PROPERTY, LANDS, RANCHES and FARMS for Sale in all Portions of Texas.

DEBERT'S BROW

[illegible]

Business Education. The Bryant and Stratton Chicago Business College and Short-Hand Institute is the Largest in the Country.

USE BIG 5 CURE. HOG CHOLERA. BIG 5 REMEDY CO.
—PREVENTS AND CURES— —LIVINGSTON, TEXAS.—

150. Mail, daily. C. G. Parsons, postmaster.

Downing H, carpenter.
Jackson J M, live stock.
Jerasin, Guedry & Bros, live stock.
Jourdan Rev D M (Baptist).
Merchant Mrs M, boarding house.
Mobray Joseph, carpenter and notary.
Parsons C G & Co, General Store, Printers and Live Stock.
Parsons N C, physician.
Rodgers R J & Co, general store.
Sherman T J, physician.
Sour Lake Hotel, L C Young lessee.
Young L C, lessee Sour Lake hotel.

SOUTH BEND. A postoffice on Clear fork of Brazos river, in Young county, 10 miles southwest of Graham, the county seat, and 40 north of Ranger, the nearest railroad station. Graham is the nearest banking point. It contains a church and a district school. Population, 15. Mail, tri-weekly. S. A. McMannis, postmaster.

Dilworth Joseph, blacksmith.
Irvin Rev Charles (Methodist E).
McMannis S A, General Store.
Siddens I H, corn mill and gin.

SOUTH BOSQUE. A postoffice on river of same name, and on the St. L., A. & T. Ry, in McLennan county, 102 miles northeast of Austin, and 11 southwest of Waco, the county seat and nearest banking point. Settled in 1876, it contains a steam cotton gin and grist mill and ships cotton. Population, 20. Mail, daily. G. H. Hannah, postmaster.

Everett T J, physician.
Hannah & Halstead, General Store, Grist Mill and Gin.
Lillard J M, physician.

SOUTH GABRIEL. Burnet county. *Name changed to Bertram.*

SOUTH LEON. A discontinued postoffice in Comanche county. Send mail to Fleming.

SOUTHMAYD. A postoffice on the E. div. of the T. & P. Ry, in Grayson county, 11 miles west of Sherman, the county seat and nearest banking point. Settled in 1880, Population, 28. Exp., Pacific. Mail, daily. J, R. McElroy, postmaster.

Bohrer J A, live stock.
Evans J F, hay and grain.
McElroy J R, General Store, Railroad and Express Agent.
Mayers S N, hay.
Sprain C F, blacksmith.
Wentzel J W, horses.

SOUTH PRAIRIE. A postoffice in Stephens county, 17 miles northeast of Breckenridge, the county seat, and 30 north of Ranger, the nearest railroad station. Breckenridge is the nearest banking point. Settled in 1879, it contains a church and a district school Stages tri-weekly to Ranger and Graham. Population, 50. Mail, tri-weekly. W. H. Whitmire, postmaster.

Kirtley Wm, blacksmith.
Whitmire W H, General Store.

SOUTH SULPHUR. Known also as Ray's creek, is a post village in Hunt county, 12 miles northeast of Greenville, the judicial seat and banking point, and 6 from Neylandville and Hinckley, the nearest shipping points. Population, 100. Mail, tri-weekly. John W. Wood, postmaster.

Clark Robert, grist mill and gin.
Fulfer Joseph, wagonmaker.
George C C, live stock.
Goff M, grist and saw mills.
Hamilton D, carpenter.
King John, grist mill.
Murdaugh Wm, physician.
Procter, physician.
Wilkins M, blacksmith.
Wood John W, carriagemaker.
Wood & Spaulding, general store.

SOWELLS. Fannin county. *See Ravenna.*

SOWERS. A postoffice in Dallas county, 13 miles northwest of Dallas, the county seat, and 6 northwest of Eagle Ford, the nearest railroad station. Dallas is the nearest banking point. It contains a steam grist mill and cotton gin, 2 churches and a district school. Population, 50. Mail, daily. E. D. Sowers, postmaster.

Alliance Assn, general store.
Flancher Peter, blacksmith.
Gilbert D W, physician.
Gregory A B, physician.
Luck Wm, grist mill.
Macham M J, dry goods and justice.

Imboden & Hamilton, Fort Worth, Texas. { LANDS FOR SALE in all Parts of TEXAS, PAN HANDLE and WESTERN LANDS a Specialty. } **Investment Bankers.**

H. F. & W. H. Young, West Texas Law and Land Office, 268 Commerce St., San Antonio, Texas. (See Adv., Page 4.)

Rauft J C, carpenter.
Sitan Jacob, blacksmith.
Sitan James & Co, grist mill and gin.
Slocum T P, notary.
Sowers E D, General Store.

SPANISH CAMP. A settlement in Wharton county, 8½ miles northwest of Wharton, the county seat, and 6 northwest of Hungerford, the nearest railroad station. Wharton is the nearest banking point. It contains 2 churches and a public school. Population, 200. Mail, tri-weekly. L. D. Browne, postmaster.

Browne L D, General Store, Grist Mill and Gin,
Duncan & Northington, general store.
Habermacher F L, general store.
Habermacher Thomas, cotton gin, grist and saw mills.
Huston A B & Co, general store.
Schramm T F, general store.

SPANISH FORT. A village on the Red river, in Montague county, 23 miles northeast of Montague, the county seat and nearest banking point, and 15 from Nocona, the nearest shipping point. It contains a flouring mill and cotton gin, 2 churches, and a district school,. Population, 275. Mail, daily. T. C. Kendrick, postmaster.

Allen S A, physician.
Colthrop Rev J O R (Baptist).
Crain N W, physician.
Dunford Rev J T (Methodist).
Ewing J C, general store.
Hill & McCowan, general store.
Horton A T, drugs and groceries.
Johnson Samuel, livery.
Justin J H, shoemaker.
Kendrick Thomas C, Grocer.
McGaughy H C, general store.
Robbert Isaac, justice of peace.
Schrock J W, saloon.
Williams W C R, hotel.
Williams, blacksmith.
Wilson Bros, grist mill and gin.
Wilton H F, physician.

SPARTA. A postoffice in Bell county, 10 miles northwest of Belton, the judicial seat, usual banking and shipping point. Population, 35. Mail, semi-weekly. T. E. Tomlinson, postmaster.

Cartwright J F, blacksmith.
Sparta Mill & Gin Co, grist mill and gin.
Tomlinson T E & Bro, General Store.

SPEEGLEVILLE. A postoffice in McLennan county, 8 miles west of Waco, the county seat, nearest railroad station and banking point. Population, 50. Mail, semi-weekly. Edward Walker, postmaster.

Boyd W G, justice of peace.
Davis J F, physician.
Dickerson A J, carpenter.
Holstead J J, live stock.
McLennan & Halstead, grocers.

SPEER. A country postoffice in Wood county, 12 miles northeast of Quitman, the judicial seat, and 14 from Winnsborough, the nearest banking and shipping point, Mail, semi-weekly. J. A. Stinson, postmaster.

SPOFFORD. Known also as Spofford's Junction, on the G H. & S. A. Ry, in Kinney county, 9 miles southeast of Brackettville, the county seat, and 133 from San Antonio. Population, 100. Exp., W., F. & Co. Mail, daily.

Bogart D L, saloon.
Gay J S, restaurant.
Hobbs & Mahon, General Store and Lumber.
Malloy & Pratt, saloon.

SPOFFORD JUNCTION. Kinney county. *See Spofford.*

SPRING. A post village on the G. div. of the I. & G. N. R. R., in Harris county, 180 miles east of Austin, and 24 northwest of Houston, the county seat and nearest banking point. Population, 50. Tel., W. U., exp., Texas. S. Bender, postmaster.

Bender C & Son, Saw Mill.
Blackshear W N, general store.
Shaw B F, general store.
Stuebner A H, general store.

SPRING BRANCH. A post village on creek of same name, in Comal county, 24 miles northwest of New Braunfels, the county seat, nearest railroad station and banking point. Population, 150. Mail, semi-weekly. Hans Speiht, postmaster.

Elbel G, shingle mill.
Jumhoff W, saw and grist mill.
Knibbe H & C, cotton gin.
Neigebaaer W, blacksmith.
Rolfs B, carpenter.
Speiht Hans, Live Stock.
Speiht W, wagonmaker.

MRS. A. M. NAPIER, DEALER IN ALL KINDS OF MATERIAL FOR FANCY WORK, STAMPING PATTERNS AND STAMPED GOODS. ALSO FINE LINE OF IMPORTED LACES. MAIL ORDERS A SPECIALTY. LESSONS FREE FOR TWO MONTHS. 810 ELM STREET, DALLAS, TEXAS.

Gavin Walker, FORT WORTH, TEXAS, has First Mortgages for Sale bearing 7 and 8 per Cent. Interest on Improved CITY and FARM PROPERTY, on a 40 per cent. Valuation.

Agents Wanted in every Town in Texas for Dallas Steam Laundry, 17 Live Oak St., 860 Pacific Ave., Dallas, Texas.

TEXAS LANDS. LEASE, SELL, MANAGE, PAY TAXES ON AND PROTECT LANDS IN EVERY COUNTY OF TEXAS AT LOW RATES. SATISFACTION GUARANTEED. TRUEHEART & CO., GALVESTON, TEXAS.

SPRING CREEK. A postoffice in Throckmorton county, 19 miles northwest of Throckmorton, the county seat and banking point, and 50 from Wichita Falls, the nearest railroad station. Population, 40. Mail, semi-weekly. W. C. Parks, postmaster.

Forbis J C & Co, general store.
Forgy W E, physician.
Gulledge W A, justice of peace.
Parks W C, General Store.

SPRINGDALE. A settlement on the E. div. T. & P. Ry, in Cass county, 23 miles northeast of Linden, the county seat, and 10 northeast of Atlanta, the nearest banking point. Population, 75. Tel., W. U., exp., Pacific. A. J. Kizer, postmaster.

Kizer Lumber Co.
Rush Bros, lumber.

SPRING HILL. On Richland creek in Navarro county, 20 miles southwest of Corsicana, the judicial seat, 4 from Dawson, the nearest shipping point, and 9 from Hubbard, the nearest banking point. Population, 100. Mail, daily. J. C. Mathews, postmaster.

Akers Z B, grist mill and gin.
Ivey & Bro, bed spring mnfrs.
Johnson & Putman, grist mill and gin.
Lumus J M, blacksmith.
Mathews H L, physician.
Mathews J C, Drugs and Groceries.
Mathews R H, grist mill and gin.
Williams Morris, blacksmith.

SPRING LAKE. A recently established postoffice in Lamb county.

SPRINGTOWN. A city on Walnut creek, in Parker county, 17 miles northeast of Weatherford, the county seat, nearest railroad station and banking point. It contains 4 churches, good schools, a steam corn mill and 2 cotton gins. A weekly newspaper, the *Springtown Newsdealer*, is published. Cotton, wheat and corn are shipped. Stages daily to Weatherford; fare, $1, and tri-weekly to Decatur; fare, $1. Population, 1,000. Mail, daily. J. P. Randolph, postmaster.

Akard G W, physician.
Akard S M, milliner.
Benton Thomas, meat market.
Benton W A, carpenter.
Brown & Co, Hardware and Cotton Gin.
Cary F A & Co, livery.
Cole J R, undertaker.
Cole M L, milliner.
Coleman W S, carpenter.
Culton C C, insurance.
Culwell J A, dry goods.
Dale J W, editor Newsdealer.
Doughty & Rountree, General Store.
Dunn & Wright, blacksmiths.
Faulks J F, blacksmith.
Gilliland J P, carpenter.
Gilliland J P & W B, grocers.
Graham J C, sign painter.
Gregory C W, grocer.
Hill J W, physician.
Hill J W & Co, druggists.
Hutchinson & Son, hardware and furniture.
Johnston Frank, hotel.
Johnson F P, grocer.
Jones W H, grist mill and gin.
Kid J A & Co, general store.
Little Rev Dr (Presbyterian).
Lyles J W, physician.
McCracken W T, meat market.
McKnight W B, physician.
Moose J W, physician.
Patterson T B, barber.
Peterson & Sligar, dentists.
Robertson T J, Shoemaker.
Robertson & Co, saddlers.
Smith Miss Jennie, dressmaker.
Springtown Newsdealer, J W Dale editor.
Sturges Rev T H (Baptist).
Taylor T G, photographer.
Throneberg Rev B L (Baptist).
Trimble Rev J H (Methodist).
Tummins & Co, saloon.
Wadsworth Bros, druggists.
Ward Bros, dry goods.
Wright E J, painter.

SPRINKLE. A settlement on Walnut creek, in Travis county, 8½ miles northeast of Austin, the judicial seat and nearest banking point, and 4½ from Dawson, the nearest shipping point. Contains 3 churches and a school. Population, 100. Mail, daily. Wm. B. Barr, postmaster.

Barr W B, General Store and Blacksmith.
Jourdan Z P, live stock.
Kirkland J M P, blacksmith.
Maxwell T O, physician.
Person P, carpenter.
Smith C G, carpenter.
Smith Rev J S (Baptist).

COAL MINES, Fort Worth, - Texas. TEXAS & PACIFIC COAL CO. BEST and Cheapest COAL in Texas. CITIZENS OF TEXAS SHOULD USE TEXAS COAL.

Waco, Tex. { J. B. GILMER & CO. Largest Real Estate Dealers in the Southwest. } MILLIONS to LOAN on City and Country Property at Lowest Rates.

SPROWLS. Dallas county. *Name changed to Wheatland.*

SPURGER. A settlement on the Neches river, in Tyler county, 301 miles northeast of Austin, and 17 southeast of Woodville, the county seat and nearest railroad station. Beaumont is the nearest banking point. Population, 50. Mail, semi-weekly.

Collier M L, grocer, grist mill and gin.
Collier & Miller, general store.
Hooks, Swearinger & Co, general store.
Spurlock R H, grist mill and gin.

STAFFORD. A postoffice on the G., H. & S. A. Ry, in Fort Bend county, 13 miles northeast of Richmond, the county seat and nearest banking point. Population, 300. Tel., W. U. Exp., W., F. & Co. E. Keegan, postmaster.

Chambers J C, corn mill and gin.
Cochran W, physician.
Cochran W B, grocer.
Dunlap Wm L, grocer.
Ferguson H C, live stock.
Keegan Ebbie, General Store.
Keegan & McGinn, Hotel.
Lester J E, lawyer.
McGee B F, general store.

STAFFORD'S RANCH. A postoffice on the S. A. & A. P. Ry, in Colorado county, 14 miles southeast of Columbus, the county seat and nearest banking point. Population, 20. Mail daily.

Jones S M, general store.
Morris R A, general store.

STALLS. A station on the E. div. T. & P. Ry, in Marion county, 52 miles from Texarkana. No postoffice.

STAPLE'S STORE. A postoffice on the San Marcos river, in Guadalupe county, 18 miles northeast of Seguin, the county seat, and 12 southeast of San Marcos, the nearest railroad station and banking point. Settled in 1879, it contains a water power grist mill and cotton gin, a church and a school. Population, 45. Mail, daily. T. L. Griffin, postmaster.

Griffin Bros, General Store.
Lowman Bros, grist mill and gin.
Messer J C, machinist.
Sherrell Bros, live stock.
Waldrip J J, apiarist.
Waller E P, justice of peace.
Williams Dr J W, druggist.
Williams Rev R S (Baptist).

STAR. In Hamilton county, 30 miles southwest of Hamilton, the judicial seat, and 16 east of Goldthwaite, the nearest banking and shipping point. Population, 75. Mail, tri-weekly. C. Skinner, postmaster.

Fowler J, druggist.
Love J E, general store.

STARK. A station on the G. div. I. & G. N. Ry, in Houston county. No postoffice.

STARKEY. A postoffice in Floyd county (unorganized), 100 miles from Amarillo, the nearest banking and railroad point. Mail, weekly. Mattie Day, postmaster.

Duncan A B, justice of peace.

STARRVILLE. A post village in Smith county, 15 miles northeast of Tyler, the county seat, and 4 southeast of Winona, the nearest railroad station. Tyler is the nearest banking point. It contains a steam grist mill and cotton gin. Population, 200. Mail, daily. Mrs. Helen M. Byron, postmaster.

Butler R H C, justice of peace.
Erwin P O, physician.
Jones Rev J C (Baptist).
Kay & Linden, general store.
Lowry M D, grist mill and gin.
McKorkle J H, physician.
McKorkle J H jr, physician.
Mills Rev J M (Methodist).
Parker R W, dentist.
Slagle Frank, blacksmith.
Wallace & Flow, saw mill.

STATION BELDEN. A village on the St. L., A. & T. Ry, in Morris county, 12 miles north of Daingerfield, the county seat and nearest banking point. Settled in 1880, it contains 2 churches, 2 district schools, a steam grist mill and cotton gin, a steam saw mill and a weekly newspaper, the *Belden Monitor*. Population, 750. Tel., W. U. Exp., Texas. B. R. Watts, postmaster.

Archer Rev Judson M (Baptist).
Baker J B, railroad and exp agent.
Bedford J R, physician.
Belden Monitor, B R Watts Editor.
Callaway Mrs M A, hotel.

THE SUNSET ROUTE IS THE MOST POPULAR LINE FROM NEW ORLEANS, LA. TO ALL POINTS IN TEXAS, MEXICO AND CALIFORNIA.

E. A. Atlee. Established 1881. Frank B. Earnest. Atlee & Earnest, (Successors to McLane & Atlee.) ATTORNEYS-AT-LAW, Laredo, Texas.

STATE TRUST CO., DALLAS, TEXAS. AUTHORIZED CAPITAL, $1,000,000. } Loan Money on Real Estate throughout Texas. Buy and Sell Farms, Ranches, City Property, Bank Stocks, Vendor Lien Notes and other Securities. Write us for particulars. Agents Wanted.

Camp W L, carpenter.
Cauer W C, justice of peace.
Eastrage & Coton, barbers.
Eick A J, harnessmaker.
Ellington & Pace, distillers.
Fleming J L, lawyer.
Fulcher H C, grocer.
Gallaway & Moore, general store.
Jinkins Rev R F (Baptist).
Ledbetter S G, drugs and live stock.
Lewis J W, dentist.
McClesky & Heath, meat market.
McLean Bros, saw mill.
Mathews Dr C O, druggist.
Mathews J H, general store.
Robison S A, grocer.
Rogers A P, wagonmaker.
Singletary & Russell, grist mill and gin.
Singletary & Stewart, brick mnfrs.
Stewart Bros, livery.
Taylor C B, notary.
Thompson Thomas, physician.
Watts B R, Real Estate, Notary and Editor of Belden Monitor.
Watts N G & W R, Publrs Belden Monitor.
Whitehead Rev J O (Methodist).
Wilder Bros, saloon.
Womack & Mangham, general store.
Wright A J, general store.

STEEDMAN. A postoffice in Grayson county, 15 miles northwest of Sherman, the county seat, and 9 from Whitesborough, the nearest banking point. Is on the M. K. & T. Ry. Mail, daily.

STEELE'S STORE. A settlement in Brazos county, 14 miles west of Bryan, the county seat, nearest railroad station and banking point. Settled in 1845, it contains 2 churches and a district school. Stages tri-weekly to Bryan; fare, 50 cents. Population, 200. Mail, tri-weekly. H.B. Steele, postmaster.

Astin James H, cotton gin.
Barnes R T, carpenter.
Batt James H, cotton gin.
Beard A, grocer and cotton gin.
Davis Charles, cotton gin.
Gron Charles, blacksmith.
McKamey W A, live stock.
Morris J G, grist mill and gin.
Morris Lee S, grocer and saloon.
Persons George, justice of peace.
Pugh T J & W W, general store and physicians.
Read F, blacksmith.
Sims M W, cotton gin.
Smith Joseph, blacksmith.
Steele H B, Saw, Corn and Gin Mill, General Store.
Thomas James B, cotton gin and general store.
Wilson John, cotton gin.

STELLAR. A country postoffice in Fayette county, 14 miles west of La Grange, the county seat and nearest banking point, and 6 from West Point, the nearest shipping point. Mail, tri-weekly. G. W. Fendley, postmaster.

Byler James, blacksmith.
Fendley G W, farmer.
Hinkle E, blacksmith.

STEPHENSBORO. Red River county. *See Halesborough.*

STEPHENVILLE. A flourishing incorporated town on the Ft. W. & R. G. Ry., in Erath county, of which it is the judicial seat, 200 miles northwest of Austin, 12 north of Alexander, and 14 northeast of Dublin. Settled in 1854, it now has 4 churches, good schools, 2 banks, a court house, a flouring mill, cotton gins, and 2 weekly newspapers, *The Stephenville Empire* and the *Headlight.* Ships cotton, wool, hides, grain and flour. Stages daily to Alexander and Dublin. Population, 1200. Tel., W. U. Miss S. P. Hyman, postmaster.

Ator Warthaddeus, general store.
Baldwin Norman C, Dry Goods, Cotton Gin and Farm Implements.
Beech James, flour mill and gin.
Berry James D, loans and insurance.
Borders A M, carpenter.
Cage James H, general store and harness.
Cameron Robert S, physician.
Chiles Lewis W, druggist.
Collier John F, drugs.
Collins James, county treasurer.
Collins Mollie, music teacher.
Compton Benjamin, tinsmith.
Cowan Solon, inspector of hides.
Creswell & Orr, carpenters.
Crow Martin S, physician.
Curtis Edward N, druggist.
Dawson Wm A, saloon.
Dickerson Joseph L, broommaker.
Erath County National Bank (capital $50,000), M S Crow pres, G W Gentry cash.
Erath House, Mrs S S Harrison Propr.
Estes John P, district attorney.
First National Bank (Capital $50,000), C J Shapard Pres, McD Reil Vice-Pres, H M McKnight Cash.

ESTB. 1847. J. R. MORRIS' SON { Agent for Howe Scales, Charter Oak Stoves, and BRENNAN CANE MILLS. } HOUSTON, TEXAS.

METALLIC, GLASS and all kinds of GOLD SIGNS PAINTED.
DALLAS SIGN and CARRIAGE WORKS, 16 Akard St. (formerly Sycamore St.), DALLAS, TEXAS.

Graves & Vinton Co. DALLAS, TEXAS. We Furnish Money on Texas Lands. Plenty of Money. Low Rates. WRITE TO US.

Fooshee Wm H, general store.
Frank Louis N, state senator.
Frank & Devine (Louis N Frank, Wm H Devine), lawyers.
Freeman Frank W, deputy sheriff.
Frey John A, general store.
Gentry & Reil (George W Gentry, McDuffie Reil), General Store and Live Stock Breeders.
Gillentine Mc T, livery.
Glassock Mattie, music teacher.
Glisson D F & Bro (Dennis F and Stephen H), general store.
Hardin Henry H, lawyer.
Harrington John, barber.
Harrison Mrs Sarah S, Propr Erath House.
Herring John, carpenter.
Higginbotham Charles, shoemaker
Hume R T, Agent Joseph Nalle.
Humphries J L, county judge.
Hurley Wm D, brick mnfr.
Hutson Wm A, barber.
Hyman Joseph H, Land and Live Stock.
Hyman Susie P, postmaster.
Jackson Mark L, county surveyor.
Jenks George W, propr Stephenville Empire.
Jenks Mrs G W, milliner.
Johnson Erskine B, blacksmith.
Keith Stephen P, dep county clerk.
Kight & Wilson (John Kight, Thomas J Wilson), wines and liquors.
King Thomas B, Law, Land and Collections.
Long Richard T, county clerk.
McKnight H M, Cash First National Bank.
McNeill Henderson F, tinsmith.
McNeill W W, physician.
Mahoney Wm H, physician.
Martin Millard F, lawyer.
May J L, physician.
May & Bridges, stock ranch.
Miller Rev D F (Baptist).
Moores Wm W, lawyer.
Morris Samuel T, lawyer.
Nalle Joseph, Lumber and Building Material.
Nelson Wm P, grocer.
Norris John, dentist.
Orr David L, lawyer.
Oxford John M, city marshal.
Oxford Lafayette, physician.
Oxford Wm J, county attorney.
Parnell & Smith (Morgan Parnell, Frank Smith), blacksmiths.
Patton Mathew L, assessor.
Phillips Mrs J F, Propr Phillips Hotel.
Price A W, painter.
Riggers Samuel W, carpenter.
Schnabel Frank A, grocer and baker.
Shands Nathan J, sheriff.
Shapard Charles J, law, land and abstracts.
Shelton Alexander, livery.
Shelton John A, general store.
Shepherd Charles R, district clerk.
Sliger J N, dentist.
Smith H B, carpenter.
Smith Powell, painter.
Snapp Hezekiah L, blacksmith.
Stephenville Empire, G W Jenks propr.
Strickland Wm T, carpenter.
Suddath & Davis (John L Suddath, Richard Davis), meat market.
Toliver G E, grocer and justice.
Turner John S, physician.
Union Clothing Co, clothing.
Wasson Sylvester, photographer.
Watts Samuel B, saloon.
Webb Rufus, wagonmaker.
Wheeler Charles N, furniture and undertaker.
White Frank S, prin of school.
Williamson James M, physician.
Willingham Ami J, hotel.
Wilson George M, shoemaker.
Wilson Thomas J, Groceries and Provisions.
Young Lee, lawyer.

STERNE. On the H. E. & W. T. Ry, in Nacogdoches county, 12 miles northeast of Nacogdoches, the judicial seat and nearest banking point. Exp., Texas. Population, 50. Mail. daily. S. L. Ross, postmaster.

Blount E J, physician.
Carnley W E, wagon and chairmaker.
Feves W P, physician.
Hunt W A, grist mill and gin.
Melton B L, Agent Texas Express.
Nixon James, blacksmith.
Ross S L, General Store.
Runabin H, grist mill and gin.
Stanaland A N, justice of peace.

STEVENS. A postoffice on Johnson creek, in Rusk county, 20 miles south of Henderson, the county seat, nearest railroad station and banking point. Population, 30. Mail daily. J. F. Irwin, postmaster and farmer.

STEVENSON. A station on the E. div. of the T. & P. Ry, in Van Zandt coun-

CLOWER & HARRIS, Dealers in Electrical Supplies, Contractors for all kinds of ELECTRICAL WORK. DALLAS, TEXAS. Dealers in all Sizes of MOTORS and ELECTRIC LIGHT PLANTS.

Ft. Worth & Dallas Business Colleges. Oldest, BEST and CHEAPEST Schools in the South. Been in continuous session 16 years. The only Schools that have taken gold medals at State Fair. For fine Catalogue and Specimens of Penmanship, address F. P. PRUITT, President, FORT WORTH or DALLAS, TEXAS. The Dallas Business College succeeds the Lawrence Commercial College.

We Make a Specialty of Exchanging Dallas City Property for Good Farms, Ranches, or Western Land. Correspondence Solicited.
ANGLO-TEXAN LAND AND LOAN CO. - - - HEAD OFFICE, 735 ELM STREET, DALLAS, TEXAS.

TEXAS & PACIFIC RY. — THE GREAT POPULAR ROUTE — BETWEEN THE EAST AND WEST.

ty, 87 miles from Fort Worth. No postoffice.

STEWARD'S CREEK. A discontinued postoffice in Denton county. Send mail to Lewisville.

STEWARD'S MILL. A settlement in Freestone county, 8 miles northwest of Fairfield, the county seat, and 22 northeast of Mexia, nearest railroad station and banking point. Settled in 1850, it contains a church and a district school. Population, 70. Mail, semi-weekly. J. T. Steward, postmaster.

Bradley & McCrery, live stock.
Manahan J F, carpenter.
Manahan S A, carpenter.
Stewart J T & Co, Corn Mill, Gin and General Store.
Thornton T W, blacksmith.

STOCKDALE. A village in Wilson county, 17 miles northeast of Floresville, the county seat and nearest railroad station. San Antonio is the nearest banking point. Settled in 1871, it contains 3 churches, a district school, 3 grist mills and cotton gins. Stages daily to San Antonio. Population, 450. Mail, daily. Thomas B. Morris, postmaster.

Barnes W & P, grist mill and gin.
Boatwright B F, physician.
Boone J H, grocer.
Carmichael G S, grist mill and gin.
Harper W E, meat market.
Holland J B, lawyer.
Johnson B F, physician.
King H C, general store.
McGee M S, justice of peace.
Morris Thomas P, Attorney.
Park & Wheeler, general store and drugs.
Saunders S A, general store and drugs.
Smith M M, blacksmith and wagonmaker.
Watson Wm, grocer.
Wheeler D T, grist mill and gin.
Williams E N, hotel.

STONEHAM. On the G., C. & S. Fe Ry, in Grimes county, 12 miles south of Anderson, the judicial seat, and about the same distance from Navasota, the nearest banking point. Population, 30. Exp., W., F. & Co. J. O. Stoneham, postmaster.

Stoneham J H, general store.

STONE POINT. A village in Van Zandt county, 9 miles west of Canton, the county seat, and 10 south of Will's Point, the nearest railroad station and banking point. Population, 20. Mail, semi-weekly. S. T. Blakeley, postmaster.

Blakeley S T, Grist Mill and Gin.
Horton J C, physician.
Park G W, physician.
Ray G W, blacksmith.
Robertson E C, general store.

STONE'S MILLS. A postoffice in Panola county, 10 miles northwest of Carthage, the county seat and shipping point, and 18 from Henderson, the nearest banking point.

STONEWALL. In Gillespie county, 15 miles southeast of Fredericksburgh, the judicial seat and nearest banking point, and 30 from Waring, the present shipping point. Population, 50. Mail, tri-weekly. Wm. Hitzfeld, postmaster.

Forsythe L E, live stock.
Gold E W, Teacher.
Hime G A, blacksmith.
Hitzfeld Wm, gen store, grist mill and gin.
Specht Adolph, meat market.

STONY. A village on Denton creek, in Denton county, 13 miles west of Denton, the county seat and banking point, and 5 from Gerald, the nearest shipping point. Stages tri-weekly to Denton; fare, $1. Population, 50. Mail, tri-weekly. J. F. Smith, postmaster.

Barret L S, physician.
Greene M G, blacksmith.
Greene W P, drugs and groceries.
Myers J T, cotton gin.
Parham B, broom mnfr.
Rutherford J W, physician.
Smith F T, Dry Goods and Groceries.

STORMVILLE. A country postoffice in Wood county, 8 miles north of Quitman, the county seat, and 6 southwest of Pickton, the nearest railroad station. Mineola is the nearest banking point. Mail, tri-weekly. R. C. Dial, postmaster.

STOUT. A postoffice in Wood county, 10 miles northeast of Quitman, the judicial seat, and 7 south of Winnsborough, the nearest banking and shipping point. Population, 25. Mail, semi-weekly. C. L. Browning, postmaster.

Patterson's Investment Agency. Real Estate Syndicates. 125 E. Houston St., San Antonio, Tex.

McConnell & May, GENERAL TRADERS and REAL ESTATE AGENTS, 109 Akard Street, Dallas, Texas. Buy and Sell REAL ESTATE, Live Stock and Merchandise throughout Texas and the old States.

Anderson E, wagonmaker.
Browning C L, General Store.
Browning J F, apiarist.
Bellamy W A, apiarist.
Browning W L, grist mill and gin.
Webb Rev R E (Methodist).

TOVALL. A country postoffice in Johnson county, 11 miles northwest of Cleburne, the judicial seat and nearest banking point, and 3 from Godley, the nearest shipping point. Mail, tri-weekly. Mrs. L. L. Adair, postmaster.

Adair Mrs Lizzie L, Teacher.
Adair Rev R H (Methodist).

STRANGER. A post village in Falls county, 12 miles east of Marlin, the county seat, and 6 from Kosse, the nearest railroad station. Marlin is the nearest banking point. Settled in 1880, it contains 4 churches, a school, a steam cotton gin, and a corn mill. Population. 300. Mail, tri-weekly. G. P. Reeves, postmaster.

Black R W, justice of peace.
Cash A M, blacksmith.
Erskine & Reeves, General Store.
Forbes Dr L B, grist mill and gin.
Garrett & Rimes, live stock.
McKenny Wm, hotel.
Reeves G P, Physician.
Shaw J C, physician.

STRATTON. A postoffice in DeWitt county, 10 miles northeast of Cuero, the judicial seat, banking and shipping point. Mail, tri-weekly. C. F. Middlebrook, postmaster, grist mill and gin.

STRAWN. A village on the R. G. div. of the T. & P. Ry, in Palo Pinto county, 21 miles southwest of Palo Pinto, the county seat. Weatherford is the nearest banking point. Settled in 1850, it contains 3 churches and a school. Live stock, grain and cotton are shipped. Population, 550. Tel., W. U. Exp., Pacific. T. A. Guthrie, postmaster.

Ayers Bert, railroad, exp and tel agent.
Baker Mrs J H, hotel.
Brooks J E, barber.
Dillyhunty J H, general store.
Dudley P K, groceries and hardware.
Graham Wm, general store.
Guthrie Thomas A, Stationery and Insurance.
Johnson W W, cedar post dealer.
Jones T W, general store.
Marchbanks F W, livery.
Rhea J B, druggist.
Rhea J B & Co, lumber.
Roberson W A, blacksmith.
Shepherd T H, blacksmith.
Stuart J N, druggist.
Stuart & Strawn, lumber.
Williams & Horn, photographers and confectioners.

STRAW'S MILL. A postoffice in Coryell county, 4½ miles south of Gatesville, the judicial seat, banking and shipping point. Population, 85. Mail, semi-weekly. G. W. Straw, postmaster.

Straw G W, General Store.
Straw H F, flour mill.

STRICKLING. A postoffice in Burnet county, 10 miles northeast of Burnet, the county seat, nearest railroad station and banking point. Population, 60. Mail, daily.

Field M A, physician.

STRING PRAIRIE. A postoffice in Bastrop county, 21 miles south of Bastrop, the judicial seat and banking point, and 16 from Waelder, the nearest shipping point. Population, 25. Mail, tri-weekly. G. Zimmerman, postmaster.

Behring August, general store.
Orts August, cotton gin.
Zimmerman Dr G, Druggist.

STRINGTOWN. A discontinued postoffice in Hays county. Send mail to Hunter.

STRYKER. On the I. & G. N. R. R., in Polk county, 25 miles north of Livingston, the county seat, and 50 from Nacogdoches, the nearest bank location. Population, 30. Mail, daily.

Angle Lumber Co.

STUBBLEFIELD. A discontinued postoffice in Johnson county, Send mail to Cuba.

STUBBS. A postoffice in Kaufman county, 12 miles south of Kaufman, the county seat, 5 from Scurry, the nearest shipping point, and 8 from Kemp, the nearest bank location. Mail, tri-weekly.

STUEBNER. A village in Harris county, 30 miles northwest of Houston,

A. D. ALDRIDGE & CO., DALLAS, TEXAS. Stationers, Printers and Bookbinders. LEGAL BLANKS for Courts, Attorneys and Real Estate Agents. Blank Books in Stock and Made to Order. WE DO ONLY FIRST-CLASS WORK, AND GIVE FULL VALUE FOR YOUR MONEY.

SIMPSON & HUFFMAN, Real Estate Agts., Dallas, Tex. The Cheapest and Most Fertile Black Lands and Ranches For Sale. 49,000 Acres Splendid Farm Lands Bought at Foreclosure Sale, offered at 50 Per Cent. of Value. Four Millions of Dollars Loaned in Texas. FUNDS FOR INVESTMENT SOLICITED.

E. F. Bosley, BRICK BUILDING RAISER AND MOVER, 175 LA SALLE STREET, CHICAGO, ILL.

HOG AND CHICKEN CHOLERA CURED and PREVENTED by Using BIG 5 CURE. BIG 5 REMEDY CO., LIVINGSTON, TEXAS.

the judicial seat and nearest banking point, and 8 from Spring, the nearest shipping point. Population, 400. Mail, semi-weekly. A H Stuebner, postmaster.

Bogs F W, corn mill and gin.
Doughtie L O, wagonmaker.
Hardy J L, notary.
Long Co-operative Assn, general store.
Russell, J C, physician.
Stuebner A H, Mgr Long Co-operative Assn.

SUBLIME. A village on the S. A. & A. P. Ry., in Lavaca county, 12 miles northeast of Hallettsville, the judicial seat and nearest banking point. Population, 50. Tel., W. U., exp., Pacific. R. Miller, postmaster.

Bonardon Mrs Mary, milliner.
Fernan & Kloppenburg, general store.
Judd J J, furniture.
Miller R, General Store.
Rulos Peter, blacksmith.
Schultz F L, railroad, exp and tel agent.
Spears Jerry, blacksmith.
Strunk Mrs D, hotel.
Strunk D, lumber.
Strunk Miss Emma, milliner.
Weller A H, general store and saloon.
Weller C, corn mill and gin.

SUGAR HILL. A postoffice on Spring creek, in Panola county, 13 miles northwest of Carthage, the county seat, and 17 northeast of Henderson, the nearest banking point, and 6½ from Beckville, the nearest shipping point. Settled in 1845, it contains 2 churches and a public school. Population, 35. Mail, semi-weekly. M. G. Williams, postmaster.

Waldrop J C, grist mill and gin.
Williams M G, Grist and Saw Mill and Gin.

SUGAR LAND. Fort Bend county. *Name changed to Sartartia.*

SUGAR LOAF. A postoffice in Coryell county, 20 miles south of Gatesville, the county seat, and 8 north of Killen, the nearest railroad station. Gatesville is the nearest banking point. Population, 30. Mail, semi-weekly. R. A. Bradley, postmaster.

Bradley & Bundeant, General Store.

SUGGS. A station on the G. div. of the I. & G. N. R. R, in Anderson county, 73 miles from Longview. No postoffice.

SULPHUR BLUFF. A post village in Hopkins county, 22 miles northeast of Sulphur Springs, the county seat, and nearest railroad station and banking point. It contains 2 steam grist mills and cotton gins, 2 churches and a school. Population, 500. Mail, tri-weekly. D. T. Lake, postmaster.

Caldwell L W, physician.
Hinnant G A, general store.
Lake D T, Stationery and Notions.
Posey C A & Bro, general store.
Posey W S, physician.
Posey & Smith, grist mill and gin.
Staten & Hopkins, grist mill and gin.
Tolsen Joseph, blacksmith.

SULPHUR SPRINGS. This prosperous young city is pleasantly located on White Oak river, and on the J. sec. of M., P. and St. L., A. & T. Ry's, 316 miles northeast of Austin, was first settled in 1850, and now contains Methodist, Catholic, Presbyterian and Colored churches, the Central college, a notable institution, also a high and several graded schools, an extensive furniture manufacturing establishment giving employment to a large number of people, a tannery whose trade expands beyond local limits, besides numerous other enterprises, such as flouring mills, cotton gins, planing and saw mills, foundries, machine and wagon shops, a new compress and cotton seed oil mill, ice factory (artificial), bottling works, brick and tile works, etc. The Masonic, Odd Fellows, Knights of Pythias and other secret societies are well represented, and meet for lodge work in one of the largest and best halls in the State. Two National banks absorb the business of the surrounding country. The Sulphur Springs & Red River railway now under construction will, when completed, add a new impetus and life to the Springs. A large number of handsome and substantial brick buildings, including a bank, have been erected during the past year, which gives the town quite a metropolitan appearance. The press is ably represented by 4 weekly newspapers, viz.: *The Hopkins County Echo*, the oldest and most widely circulated, *The Sulphur Springs Gazette*, *The Alliance Vindicator* and *The Sulphur Springs Enterprise*. Several hotels compete for patronage, conspicuous among them being the Baerwald house, on ac-

Howeth Bros. & Hulen, LOAN AGENTS AND BROKERS, GAINESVILLE, TEX. See Card, Page 8.

Real Estate Mortgages and Debentures in Texas.
SEE PAGE 7.

count of its eligible location and excellent cuisine. Valuable deposits of coal are said to abound in the vicinity, but are undeveloped. The shipments comprise cotton, lumber, hides, wool, ice (artificial), mineral and soda waters, cotton seed oil and leather. The place takes its name from the numerous mineral springs found in the vicinity. Unimproved land in the vicinity ranges from $2 to $2.50 per acre; improved, $6 to $25. Tel., W. U. Exp., Pacific and Texas. Population, 5,000. Mail, daily. Ira H. Harrison, postmaster.

Adkisson Prof John W, President Central College, ½ mile n of Public Square. (*See adv, p 947.*)
Allen Isaac, barber.
Allen Robert D, loan agent.
Alliance Vindicator, Dr J S Hill editor.
Askew Jone B, county treasurer.
Atkins Joseph W, shoemaker.
Atkins Mrs Sarah, confectioner.
Baerwald Edward, liquors, cigars, etc.
Baerwald House, Mrs Lela Davis Propr, s w cor Public Square, (*See adv, p 947*)
Banks John B, civil engr and surveyor.
Barker Rev W W, surveyor.
Beakley Mrs J W, Boarding House, Rates, $4 Per Week, $1 Per Day; Conveniently Located.
Becton Edward P, physician.
Becton Miss Mary O, music teacher.
Bell Watt W, carpenter.
Bemer Jesse, tel opr M, K & T Ry.
Bentley Rev H N G (Baptist), 5 miles s e.
Bergin Edward A, George A Bergin Mngr, Marble Works. (*See adv, p 655.*)
Bergin George A, Mngr E A Bergin. (*See adv, p 655.*)
Blake George W, confectioner.
Blythe Robert S, publr and ed Sulphur Springs Enterprise and lawyer.
Booth S V, dairy.
Boyd & Smith, Druggists and Medicine Mnfrs, Proprietors of Ben Smith's Dragon Oil for Pains, and Ben Smith's Dragon Pills for Biliousness, the Best Medicines of the Kind in the World.
Bradfield & Phillips (James W Bradfield, Whit Phillips), Livery, Sale and Boarding Stables; Also, Dealers in Live Stock, Horses and Mules.
Brame Bros, jewelers.
Brame & Longino (James W Brame, John R Longino), livery.
Branom Wm J, sheriff and planter.
Brashear Oliver H, saloon.
Brashear W S, county surveyor.
Brinker Bros (Wm E, John T and Henry W), grocers.
Byrd Ira, painter.
Calvert G M, vineyard, 1¼ miles s.
Camp B M, fruit grower, 4 miles s w.
Carpenter Richard, commissioner District No 4.
Carter John F, grocer.
Carter & Lee (Daniel W Carter, George W Lee), grocers.
Central College, Prof John W Adkisson Pres. (*See adv, p 947.*)
Chambers Rev Cicero (Baptist).
Christian Rev James (Baptist).
Citizens' Silver Cornet Band, Arthur B Ewing leader.
City National Bank (capital, $100,000), Joe J Dabbs pres, J T Hargrove cash.
Cock Rev Calvin J (Methodist).
Coleman George W, grocer.
Connally Dru A, merchant tailor.
Connor & Bartlett (Henry C Connor, Wm N Bartlett), lawyers.
Corbin G M, commissioner Dist No 1.
Cottage House, Mrs Mary E Waller propr.
Cotter & McMullin (James Cotter, Thomas McMullin), Grocers.
Crabtree Rev J W (Methodist).
Crawford, Garrison & Keasler (John W Crawford, Gus Garrison, R B Keasler), lawyers.
Crittenden Stephen D, Dry Goods and Clothing at Prices to Suit the Times; Call and be Convinced.
Cumming & Davis (John B Cumming, A E Davis), druggists.
Davis Mrs Lela, Propr Baerwald House; Conveniently Located to Depots; Newly Furnished Throughout and Superior Table; s w cor of Public Square. (*See adv, p 947.*)
Davis O S, well borer.
Davison John M, photographer.
Denton Clinton, carpenter.
Denton K T, contractor.
Denyven Charles, Propr Phœnix Roller Mill.
Dial & Worsham (John J Dial, Ben M Worsham), physicians.
District Alliance, headquarters for 7 counties, near Cotton Belt depot.
Doney Dr A G V, druggist.
Doney Mrs A G V, music teacher.
Dunn J M, teacher Central college.
Easley & Scott (Edwin S Easley, Frank E Scott), lawyers.

THE TEXAS ADVERTISER { Established in 1887. The Only Immigration Journal Published in Texas. Published by Texas Advertiser Publishing Co., Dallas, Texas, at $1.00 a Year.
AND MANUFACTURERS' JOURNAL.

Young Ladies Should prepare themselves as Shorthand Writers and Typewriter Operators at the CAPITAL BUSINESS COLLEGE, Austin, Tex. Write for Catalogue. O. G. Neumann, Principal.

Arbuckle & Sons, (Established in Jefferson in 1866) BANKERS AND BROKERS, 807 Main St., Dallas, Tex. Desirable Investment Securities Bought and Sold.

TEXAS LANDS. LEASE, SELL, MANAGE, PAY TAXES ON AND PROTECT LANDS IN EVERY COUNTY OF TEXAS AT LOW RATES. SATISFACTION GUARANTEED. TRUEHEART & CO., GALVESTON, TEXAS.

East Line Lumber Co (Incorporated; Capital $60,000), Benjamin F Orr Pres, J H Bemis Vice-Pres, Charles Bemis Sec, George W Brown Treas, Dealers in Pine Lumber, Sash, Doors, etc.
Elder Benjamin H, general store.
Elder Rev B H (Baptist).
Ferguson J R, sheriff.
Finney Frank R, gunsmith.
First National Bank (capital, $100,000; surplus, $1,200), John L Whitworth pres, Phil H Foscue cash.
Fitch Henry, auctioneer.
Foster & Henderson (B W Foster, H E Henderson), lawyers.
Garrison House, W J Jones propr.
Garrison Wm, cotton weigher.
Gilbert J L, surveyor.
Gilbert Robert S, physician.
Grow Rev J C (Cumb Presbyterian).
Gunn & Ashcroft (Daniel L Gunn, Benjamin F Ashcroft), Cotton Gin and Grist Mills.
Hard, carpenter.
Harper J W M, commissioner dist No 3.
Harrison Ira H, postmaster.
Henderson Alfred A, notary public.
Henderson & Blocker (Alfred A Henderson, V Harward Blocker), lawyers.
Higdon Andrew J, druggist.
Higgins, Moncrief & Co (Charles W Higgins, Bartoe Moncrief) grocers.
Hill Dr J S, editor the Alliance Vindicator.
Hinnant John B, veterinary surgeon.
Hinnan J B, gunsmith.
Hodge John W, carpenter.
Holder George, barber.
Hollingsworth Jack, blacksmith.
Hooper J M, physician.
Hooten James A, grocer.
Hopkins Co Echo, Ezra M Tate Editor, Wm W Tate Publr, College Street. (*See adv, opp.*)
Howard W J, brick and stone mason.
Hudspeth Rev W J (Christian).
Hunsucker A L, brick mnfr.
Hunsucker J L, housemover.
Hungerford M W, lawyer.
Hunter John L, general store.
Hyde F S, Supervising Architect, Will Attend to all Foreign Business Promptly, and Furnish Ample References as to Capability.
Jacobs W R, carriage trimmer.
James Charles O, county attorney.
Jarboe J R & Co (J R Jarboe, Amos Ury, Theodore Wiegers), Hardware, Stoves, Tinware and Queensware.
Johnson J H, fine stock.
Johnson J H & Bro (James H and Wm R), hardware.
Johnson Mrs Dr, dressmaker.
Jones Bros (Jefferson C and Samuel T), publrs Weekly Gazette.
Jones Wm G, propr Garrison house.
Jones W K, dentist.
Keasler Mrs Annie W, music teacher Central college.
Keasler J R, photographer.
Kidd Rev R A (Baptist).
King Sam J, supt city free schools.
Kirksey Wm L, Carpenter and Cabinet Maker; Store Fronts and Store and Office Furniture Made to Order and Satisfaction Guaranteed; Correspondence Solicited.
Klyce Eugene C, real estate.
Ladd J R, plasterer.
Laniere Robert S, meat market.
Lichtenstein Miss Sophia, music teacher.
Lovin & Hotchkiss (O P Lovin, Charles Hotchkiss), saloon.
McClendon W F, grocer.
McClimons James H, propr McClimons house.
McElreath Mrs John, dressmaker.
McMoy M, Freight and Ticket Agent M, K & T Ry.
McNabb A C, tax collector.
McNabb Mrs Sally, music teacher.
Mann Steve C, clothing.
Manning J R & Co (James R Manning, John L Wilson, Wm C Hurley), Planing Mill and Furniture Mnfrs.
Martin J B, dyer and scourer.
Martin Samuel, bakery and laundry.
Melson, Sparks & Co (James A Melson, John W Sparks, Wm C Stirling), dry goods and groceries.
Melton Millard, blacksmith
Milam & Allen (John K Milam, Robert D Allen), Lawyers, Real Estate and Loans; Correspondence Solicited.
Miller Morris M, carpenter.
Miller M G, grocer and cotton buyer.
Millhollon Isaac N, saloon.
Moelk Marcus, boots and shoes.
Molton Richard, grocer.
Mosely Lewis W, carpenter.
Neely H L, propr Neely house.
Neely W O, bricklayer.
Nichols Rev, presiding elder.
O'Neil & Evans (George M O'Neil, M L Evans), dry goods.
Parnell M W, com'r dist No 2.
Pate O M, mineral springs.
Pate O M & Co (Oscar M and Abel W Pate), boots and shoes.
Patrick Miss Mollie, music teacher.

J. W. BYRNES, —GALVESTON, TEXAS.— Asphalt Refiner and Coal-Tar Distiller, Manufacturer of Roof and Paving Pitch, Bensole, Creosote, Roofing and Building Felt

Wm. Radam's Microbe Killer. A Sure Cure for Dreaded Consumption. AUSTIN, TEX. (See Page 6.)

Pearson James M, Grocer and Restaurant; Meals at All Hours; I Endeavor to Please.

Peteet J D, lawyer.
Peteet & Crosby (John D Peteet, Baylis F Crosby), lawyers.

CENTRAL COLLEGE

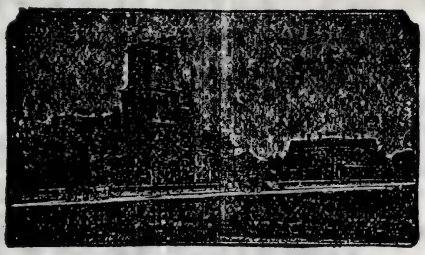

REV. J. W. ADKISSON, A. M., Pres.

A chartered Literary Institution under the auspices of the

M. E. CHURCH SOUTH.

Literary, Musical, Art and Commercial DEPARTMENTS.

Patronage from all over Texas and from other States.

SULPHUR SPRINGS, - - TEXAS.

MRS. LELA DAVIS

HAS RECENTLY TAKEN POSSESSION OF

The BAERWALD

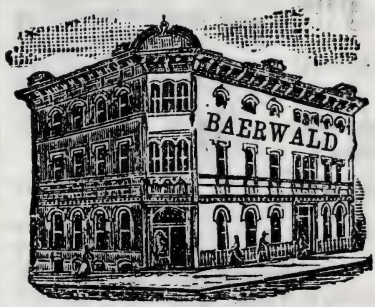

The Most Eligibly Located Hotel in Sulphur Springs.

The House has been Refitted, many desirable Improvements made and the Table kept squarely up to the standard of any first class Hotel in Texas

Drummers and Travelers Cordially Invited.

RATES, $2.00 PER DAY.

SULPHUR SPRINGS, - - - TEXAS.

The Hopkins County Echo

Is one of the best Weeklies published in Northeast Texas, where it has a wide circulation. Subscription and advertising rates made known on application.

E. M. TATE, Editor.

SULPHUR SPRINGS, - - - TEXAS.

DENTISTS. OLDHAM & BAILEY, Popular Dentists, 506 Main St., opp. P. O., Fort Worth, Texas.

N. I. DULANEY & BRO., General Merchandise, Grain and Feed, Dry Goods, Boots and Shoes, Hats and Notions, SWEETWATER, NOLAN COUNTY, TEXAS.

Texas Business College HAS NO EQUAL FOR EDUCATING YOUNG MEN FOR BUSINESS. Address E. M. CHARTIER, PARIS, TEX. Catalogue Free.

Weir Plow Co. Monmouth, Ill. Branch House, Dallas, Texas. MANUFACTURERS OF ALL KINDS OF FIRST-CLASS Plows, Cultivators, Harrows, Wheel and Drag Scrapers, Etc.

Phœnix Roller Mill, Charles Denyven Propr, Also Planing Mill Work, Turning, Scroll Sawing. etc.
Pickens Joseph W, poultry breeder, 1 mile east.
Pickens & McCaulley (James Pickens, Willis McCaulley), meat market.
Pierce John A, vineyard, 1 mile e.
Ponder & Brewer (John N Ponder, Charles A Brewer), grocers.
Prim J B & Co (Joseph B Prim, M B Hargrave), confectionery.
Prince Wm M, agt St L, A & T Ry.
Proctor & Hinnant (James E Proctor, John B Hinnant), Proprs Sulphur Springs Carriage Works.
Pruitt Charles, Mngr Sulphur Baths w of Public Square, Rheumatism and Neuralgia Successfully Treated.
Putman Hon John A B, Lawyer.
Putnam H B, diary, 1½ miles n.
Robertson J E, physician.
Robertson Miss Sarah E, boarding house.
Robertson & Asken (Ben T Robertson, Ben Z Asken), druggists.
Robinson Rev James R (Baptist).
Robinson & Houston (James R Robinson, Sam Houston), barbers.
Rodgers John D, furniture and undertkg.
Rogers Hon F M, county judge.
Rogers T S, cotton weigher.
Rogers & Tucker (S L Rogers, P P Tucker), insurance agents.
Rose Nicholas M, dentist.
Russell House, Lafayette Russell propr.
Russell Lafayette, Propr Russell House; Rates $1.00 per Day, $4.00 per Week; Best $1.00 a Day House on the Cotton Belt.
Sanders Andrew P, county and probate clerk.
Searles R E L, confectionery.
Searles & Foscue (Jefferson D Searles, John W Foscue), books.
Sheetz Wm C, W U tel operator.
Shelton Rev W M (Methodist).
Sherman John, carpenter.
Skillman Wm F, Mnfr and Dealer in Harness, Saddles and Buggies, Tanner and Currier.
Simpson S J, dry goods.
Smith Cal, ice cream.
Smith Miss Lucy, dressmaker.
Smith Monroe G, assessor.
Smith & Long (John B Smith, Charles Long), drugs.
Smith & Stevenson (C T Smith, James A Stevenson), grocers.
Stephens & McDonald (John S Stephens, J A McDonald), grocers.
Stephenson C B & Co, land agents and insueance.
Stewart Thomas B, barber.
Strother & Kidd (Thomas J Strother, Martin N Kidd), general store.
Sulphur Springs Carriage Wks, Proctor & Hinnant Proprs.
Sulphur Springs Compress Co (capital $35,000), George B Boomer mgr, T S Rogers asst mgr.
Sulphur Springs Enterprise, Robert S Blythe publr and ed.
Sulphur Springs Ice and Industrial Co, W O Caldwell pres, J T Hargrove sec and mngr.
Sulphur Springs Lumber Co (capital $35,000), J T Hargrove pres, J J Dabbs treas, Lawrence H Avinger, sec and mngr.
Sulphur Springs Oil Co (capital $45,000), George B Boomer mngr.
Summers & Carothers (L White Summers, Wm A Carothers), dry goods.
Tate Ezra M, Editor The Hopkins Co Echo, College. (*See adv, p 947.*)
Tate Wm W, Publr The Hopkins Co Echo, College. (*See adv, p 947.*)
Templeton Howard, lawyer.
Tennyson Robert, tailor.
Thomas Wm, fruit grower, 1½ miles n e.
Tolbert Elder (Methodist).
Tomlinson S G, surveyor.
Tomlinson & Henderson (Samue G Tomlinson, Alfred A Henderson), Land and Collecting Agents.
Tomlinson & Lyon (Mrs Sarah E Tomlinson, Mrs Bettie Lyon), millinery.
Treadway Wm F, shoes and tinware.
Vaden W H H, painter.
Vaughn Miss Ellen, dressmaker.
Wachholder M & Co (Marx Wachholder, Albert Lichtenstein), dry goods.
Waite James, fruit grower, 1 mile e.
Waite Wm T, dairy, 1½ miles e.
Waller Mrs Mary E, propr Cottage house.
Waller M & Co (Morris Waller), dry gds.
Weaver Col J A, mineral springs.
Weaver W B (agt), raw furs.
Weekly Gazette, Jones Bros publrs.
Wenfor Samuel, carpenter.
West James E, bottler.
Westoff Miss Edna, music teacher,
Westoff James, pianos, organs, etc.
Westoff J M, piano tuner.
Whittle Rev J L (Baptist).
Williams John D, saddle and harnessmkr.
Williams & Durrum (C Y Williams, Wm L Durrum), Grocers, and Reapers and Mowers.
Williamson Allen B, dry goods, shoes, etc.

Well Drilling Machinery. The Panhandle Machinery & Improvement Co., Fort Worth, Texas.

Awnings and Tents. BENSON & ROBINSON, Cor. Ave. A and Tremont Street, GALVESTON, TEXAS.

Wilson Bros (George H and James A), Brick Mnfrs, Pressed and Common; General Contractors; Correspondence Solicited.
Wilson J O & Sons (J O, A J & G H), Brick Mnfrs and General Contractors.
Wilson G H, painter.
Wilson W O, brick mason.
Wingle Rev J C (Baptist).
Wortham & Jones (Wm A Wortham, Samuel T Jones), editors The Weekly Gazette.
Yesner Max, wines and liquors.
Young & Perkins (Wm H Young, James W Perkins), dentists.

SULPHUR STATION. Is located on Sulphur river and on the T & P Ry, in Bowie county, 16 miles by rail and 9 miles by road south of Texarkana, the judicial seat and nearest banking point. Contains a large saw and planing mill. Ships lumber and shingles. Tel., W. U. Exp., Pacific. Population, 100. L. B. Todd, postmaster.

McKeehan W D, railroad, exp and tel agt.
Sulphur Lumber Co, saw, planing and shingle mills.

SUMMER'S MILLS. A postoffice on Salado creek, in Bell county, 7 miles south of Belton, the county seat, nearest railroad station and banking point. Stages tri-weekly to Belton; fare, 50 cents. Population, 50. Mail, tri-weekly. J. R. Holland, postmaster.

Greenlee W B, blacksmith and carpenter.
Holland J R, Flour and Grist Mill and Gin.
Smith J Morton, grist mill and gin.
Walker W W, live stock.

SUMMIT. On the Sabine & East Texas Ry, in Tyler county, 13 miles north of Woodville, the judicial seat, and 70 from Beaumont, the nearest banking point. Population, 100. Mail, daily. G. W. Brown, postmaster.

Williams D J & Co (D J and T T Williams, G W Brown), Saw Mill.

SUMNER. A village in Lamar county, 10 miles north of Paris, the judicial seat, banking and shipping point. Population, 100. Mail, tri-weekly. J. R. Cox, postmaster.

Brown A & Son, general store.
Cox J R, General Store.
Emberson John, grist mill and gin.
Fuller E D, physician.
Houghton T J, physician.
Tramell E D, grist mill and gin.

SUNNY LANE. A postoffice on Rocky creek, in Burnet county, 14 miles northeast of Burnet, the county seat, and 10 southeast of Lampasas, the nearest railroad station and banking point. Stages daily to Lampasas and Burnet. Mail, daily. J. T. Berry, postmaster and general store.

SUNNY SIDE. A postoffice on Brazos river, in Waller county, 128 miles southeast of Austin, 15 south of Hempstead, the county seat and nearest bank location, and 8 northwest of Patterson, the nearest railroad station. Houston is the nearest banking point. Population, 35. Mail, semi-weekly.

Orman & Mahan, general store.
Rankin J C, general store.

SUNSET. A stirring village on the Ft. W. & D. C. Ry, in Montague county, 258 miles north of Austin, 59 northwest of Ft. Worth, 9 southwest of Bowie, the nearest banking point, and 12 southeast of Montague, the seat of justice. Settled in 1881, it contains good churches and schools, among the latter being the Sunset College, a steam grist mill and cotton gin, and a canning factory will soon be in operation. Cotton, produce and fruits are the principal shipments. A weekly newspaper, *The Sunset Signal*, (Independent), is published. Population, 500. Tel., W. U. Exp., Pacific. Spencer L. Newman, postmaster.

Alexander Prof Andrew L, Principal Sunset College.
Bryan Prof John I, Principal Sunset College.
Castes James, carpenter.
City Hotel, Stanley Peyton Propr.
Commercial Hotel, Wm B Cooper propr.
Cooper Wm B, propr Commercial hotel.
Davis, Wilkerson & Shelton (H R Davis, T J Wilkerson, Charles Shelton), blacksmiths.
Dorsey R A, Dry Goods and Live Stock.
Dorsey & McGill (Wm R Dorsey, J M McGill), Lumber, Live Stock, Cotton and Grain.

THE TEXAS ADVERTISER AND MANUFACTURERS' JOURNAL. Consolidated with the Texas Land and Immigration Journal. Published Semi-Monthly at Dallas, Texas. Subscription, $1.00 A Year.

ICE. Alamo Brewing Association, Manufacturers of Pure Transparent Ice. Country Orders a Specialty. Cor. Camaron and W. Houston Sts., San Antonio, Tex.

ALAMO CITY BUSINESS COLLEGE, SHORT-HAND, TYPE-WRITING and TELEGRAPH INSTITUTE, and NORMAL PENMANSHIP ACADEMY, San Antonio, Texas. Send for Catalogue.

SEND TO Fort Worth Nurseries For your FRUIT TREES, GARDEN, FIELD and FLOWER SEED. We handle nothing but the Best. ROBT. DRUMM & CO., Proprs. (Successors to Drumm & Baker Bros.)

Elder Rev J F (Baptist).
Garrison & Williams (George W Garrison, Wm N Williams), grocers.
Glass & West (J K Glass, J M West), cotton gin, 4 miles w.
Harvey John W, physician.
Harvey J W & Co (John W Harvey, O W Harbour), Druggists.
Hearn M Joseph, general store.
Herod Jasper P, Harnessmaker and Dry Goods.
Long James F, Hardware, Farm Implements, Cotton and Grain.
Long Mrs Kate, dressmaker.
McConnell & Watson (Thomas McConnell, John H Watson), proprs Sunset Signal.
Moore & Skinner (Hugh Moore, Marion S Skinner), Saloon.
Newman Spencer L, postmaster.
Northam & Hunter (Thomas Northam, B Hunter), blacksmiths.
Norwood C W C, dentist.
Nuckles W A & Co, dry goods.
Peak Bros (A M and Frank), cotton gin.
Perkins & DeGarmo (Nathan Perkins, Thomas DeGarmo), cotton gin, 2 miles n e.
Peyton Stanley, Propr The City Hotel and Livery.
Shear Rev M W (Methodist).
Siever Philip H, lawyer.
Simpson H A, physician.
Skinner Charles, cotton weigher.
Speaks James, carpenter.
Stone Henry F, barber.
Stripling Wesley C, dry goods.
Sunset College, Profs Bryan and Alexander, Associate Principals. (*See adv, opp*)
Sunset Signal (Weekly, Independent), McConnell & Watson Proprs.
Thomas O L, station and exp agent.
Thomason W F & Son (Wm F and Erastus C), drugs and furniture.
Triplett & Bro (Alvin M and John B), grocers.
Vowell J L, physician.
Walker Squire C, blacksmith.
Woodruff & Paschal (M Woodruff, Samuel D Paschal), grocers.
Yager Wm O, grocer.
Younge Josephus, physician.

SUTHERLAND SPRINGS. A village on the Cibolo river in Wilson county, 12 miles northeast of Floresville, the county seat and nearest railroad station, and 32 southeast of San Antonio, the nearest banking point. It contains a church and school, a steam grist mill and a cotton gin. Stages to San Antonio and Stockdale. Population, 150. Mail, daily. C. P. Warren, postmaster.

Brooks Wm F, Drugs and Groceries.
Covington W C, physician.
Cox J S, grist mill and gin.
Harmon J R, physician.
Johnson G W, general store.
Lilly J W, general store.
Messinger D B, physician.
Murray J D, harnessmaker.
Plunkett R E, meat market.
Sutherland J S, general store.
Vesey C N, blacksmith.
Waddell John, general store.
Warren P S, hotel and justice.
Wilson J, carpenter.

SUTTON. A postoffice on the H. & T. C. Ry, in Robertson county, 15 miles southeast of Calvert, the county seat, and 7 south of Hearne, the nearest banking point. Population, 25. Exp., W., F. & Co. Mail, daily.

Stewart John, general store.

SWAN. A station on the I. & G. N. R. R., in Smith county, 8 miles northwest of Tyler, the county seat. The postal name is Hopewell.

SWANNVILLE. A settlement in San Augustine county, 13 miles from San Augustine, the judicial seat, and 34 from Nacogdoches, the nearest banking and railroad point. Mail, weekly. J. P. Hanks, postmaster.

Bobbitt M A C, justice of peace.
Boren A W, physician.
Harvey Rev W (Baptist).
Zeagler & Hanks, Grist Mill and Gin.

SWEDONIA. A postoffice in Fisher county, 17 miles north of Roby, the judicial seat, and 45 from Abilene, the usual banking and shipping point. Mail, semi-weekly. August Johnson, postmaster.

SWEET HOME. A town on the S., A. & A. P. Ry, in Lavaca county, 11 miles southwest of Hallettsville, the judicial seat and nearest banking point. Contains 2 churches, a school and 2 steam grist mills and cotton gins. Population, 100. Exp., Pacific. Tel., W. U. W. T. Stacy, postmaster.

Hicks P E, blacksmith.

We have 250 Farms, 400 Houses and Lots, 1,000 Vacant Lots, 100 Ranches, 1,000,000 acres Wild Land for sale. P. A. HUFFMAN & CO., 506 Main St., Fort Worth, Tex, Box 197. We sell or exchange property, make investments, collect rents, pay taxes, do strictly commission business.

Temple & Hamilton's Business College, SAN ANTONIO, TEXAS, POSSESSES FACILITIES EQUAL to the BEST in AMERICA. Send for Circular and Specimen of Penmanship. (See Page 4.)

Hicks & Saunders, grist mill and gin.
Koerth C G, grist mill and gin.
Middlebrook H C, lumber, hotel and livery.
Moore S V, saloon.
Nobles A B, general store.
Patton A G & C B, physicians.
Patton C & F, dry goods and grocers.
Richardson & Jeyek, blacksmiths.
Ross D C, physician.
Smith Thomas, general store.
Stacy W T & Co, General Store.
Wendt W M, general store and carpenter.
Wilcox J E, grist mill and gin.
Wilks F, jeweler.
Yates M C, saloon.
Youngkin Bros, physicians.
Youngs S J, railroad, exp and tel agt.

SWEET WATER. Situated in the north central portion of Nolan county, of which it is the judicial seat, is a prosperous town on the R. G. div. of the T. & P. Ry, 331 miles northeast of Austin and 28 northeast of Colorado. Sweet Water was first established in 1881, and the county officially organized the same year. It contains Christian, Baptist and Methodist churches, 1 fine public school employing 3 teachers, a court house, 2 land agencies, of which the Ragland & Beall is the oldest and best, a grist mill, cotton gin, plaster of paris manufactory, lumber yard, 2 first-class livery stables, 2 good hotels and the usual number of mercantile houses, Dulaney Bros. transacting the greater volume of business, while among the projected interests are artesian wells, water being abundant, and an extensive and fully modern roller mill. Sheep, horses and cattle do well in Nolan Co., and it also has a splendid reputation as an agricultural country. As a consequence prospectors and land seekers are rapidly making judicious investments in this part of the south, although improved land may yet be obtained for from $3 to $7 per acre, and unimproved from $2.50 to $5 Cattle, hides, bones and pecans are the principal shipments. Hill's stages leave Sweet Water daily at 7 a. m. for Roby and Fisher, returning at 6.30 p. m.; fares $1 00 and $1.25 respectively. Population, 1,600. Tel., W. U., exp., Pacific. A. F. Decker, postmaster.

Adams F A, drugs and stationery.
Bardwell B, ties and posts.
Bennett & Carroll (J H Bennett, L M Carroll), saloon.

Southern Germicide Cures Catarrh, Rheumatism, Asthma, Consumption, Kidney Troubles, Bronchial Affections, Dysentery, Diphtheria, Scrofula, Malarial Fever, Venereal Diseases, Sick Headache, Biliousness, Constipated Bowels, Chills and Fever, Lost Manhood, Female Diseases, Kills Tapeworm, never fails to cure Syphilis in its worst stages. Price, $3 per gallon. 721 Elm St, Dallas, Texas. Agents Wanted.

SUNSET COLLEGE

FACULTY:

J. I. BRYAN, A. L. ALEXANDER.

The opening session of this Institution begins September 2, 1889, and continues 10 months, carrying 12 grades, including English Literature, Latin, Sciences, Book-Keeping, Stenography, Music, Mathematics, (Pure and Applied), and Pedagogics. Tuition ranging from $1.50 to $5.00 (according to grade), and due at the beginning of term. The object of this Institution is to give a thorough course of instruction to all.

Pupils boarding and attending school will do well to give us a call. Board can be secured at reduced rates in private families. Young ladies and gentlemen attending school should move in the best society and be placed under strict discipline. The above can be found in our little city. Liberal inducements are offered to those desiring to board themselves while attending this Institution.

SUNSET, Montague Co., - - TEXAS.

W. R. SANNER & CO. W. R. SANNER. N. B. MOORE. FORT WORTH, TEXAS. REAL ESTATE, CITY PROPERTY. LANDS BOUGHT AND SOLD. TITLES EXAMINED. Acknowledgments Taken.

THE BRYANT & STRATTON CHICAGO BUSINESS COLLEGE Standard School of America, 1 Washington St., CHICAGO, ILL.

Bryans J, sheep ranch.
Cameron & Phillips (Wm C Cameron, George Phillips), hardware.
Campbell Alexander, jeweler.
Circle S Cattle Co, G H Bunton mngr.
City Grain Co, W B Simpson Propr, Dealers in Groceries and Grain.
City Hotel, Mrs Victoria Jackson Propr. (*See adv, opp.*)
Cowan & Fisher (Wm H Cowan, F A Fisher), lawyers.
Cox John C, county and district clerk.
Dalton C T, cattle, 10 miles s w.
Decker A F, Postmaster, and Dealer in Cigars, Pipes, Books, Etc, also Agent for Newspapers and Magazines.
Dickerson Cattle Co, John M Jones pres, 12 miles s w.
Dixon George, meat market.
Douthit J S, drugs.
Dulaney N I & Bro (N I and J D), Hardware, General Merchandise, Grain, Feed, Notions and Live Stock. (*See adv, below.*)
Elliott & Roe (J T Elliott, A J Roe), J A J Bradford Mngr, Lumber, Lime, Plaster, Cement, Hardware.
Franco-American Hotel, Joseph Guleral Propr.
Gatlin W L, groceries.
George Silas, assessor.
Germany J W, furniture, etc.

N. I. DULANEY & BRO.,

DEALERS IN

General Merchandise

Grain, Feed, Dry Goods, Boots and Shoes, Hats, Notions, Hardware, Stoves, Staple and Fancy Groceries

Barbed Wire, Agricultural Implements. In fact anything and everything needed at Lowest Cash Prices.

General Live Stock Breeders

AND DEALERS.

All of our Live Stock Carries our own brand "D. B." which has made our name well known throughout the State.

Correspondence Solicited.

SWEETWATER, - - TEXAS.

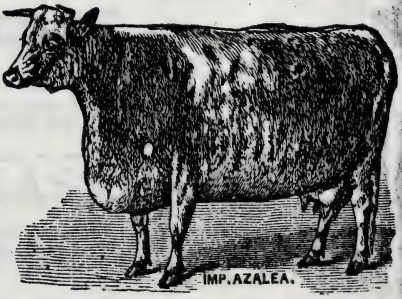

R. A. RAGLAND, Notary Public. J. H. BEALL, Notary Public.

RAGLAND & BEALL,

Land Agency and Law Office

LOAN AGENTS AND SURVEYORS.

Perfecting Titles, Paying Taxes, Buying, Selling and Locating Ranches, Prompt Attention Given to Collections. Have Complete Abstracts of Land Titles in Nolan and Fisher Counties. Will Practice in State and Federal Courts. Correspondence Solicited.

SWEETWATER, Nolan Co., and ROBY, Fisher Co., - - TEXAS.

Imboden & Hamilton, Fort Worth, Texas. { Have Cheap Lands for Sale in the Pan Handle of Texas. Write them for Prices and Terms. Large Bodies a Specialty. } Investment Bankers.

HOG AND CHICKEN CHOLERA CURED and PREVENTED by Using BIG 5 CURE. BIG 5 REMEDY CO., LIVINGSTON, TEXAS.

H. F. & W. H. Young, West Texas Law and Land Office, 268 Commerce St., San Antonio, Texas. (See Adv., Page 4.)

Graham G, wood dealer.
Graham & Brannon (J Graham, S D Brannon), blacksmiths.
Guieral Joseph, Propr Franco-American Hotel; $2.00 per Day.
Hanna J Q, county judge.
Hicklin Frank, lumber.
Hill Asa S, Livery, Sale and Boarding Stable, also Daily Stage Line from Sweet Water via Roby and Fisher; Rates $1.00 and $1.25 Respectively. (*See adv below.*)
Hill W E, live stock.
Hogg Kelly, meat market.
Hogg & Jones (Kelly Hogg, Ben Jones), salpon.
Holloway W B, hide and animal inspector.
Holt W I, Carpenter, Contractor and Builder; Estimates Made Known on Application.
Hord H C, county attorney.
Idson J F, lawyer.
Jackson Mrs Victoria, Propr City Hotel; Rates $2.00 per Day; Convenient to Depot and Largely Patronized by the Traveling Public to Whom it Caters. (*See adv, below.*)
Johnson J S, sheriff.
Lee Rev R A (Baptist).
Lewis James R, sheep, 16 miles s.
Lexington Cattle Co, (A J and F M Long.)
Lindsey Trenton, horses, 9 miles e.
Looney H R, barber.
Loubens Albert, Groceries and Produce.
McNolt Wm, horses and cattle, 13 m w.
Mills Rev A K (Methodist).
Moody R E, county treasurer.
Moody & Archer (R E Moody, B F Archer), physicians.
Parker Frank, saloon.
Polk J A, Livery, Feed and Sale Stable; Good Rigs for Commercial and Business Furnished to Order; Feed and Wagonyard in Connection.
Posey J W, justice of peace.
Powell Cann, blacksmith.
Ragland & Beall (R A Ragland, J H Beall), Lawyers and Land Agents. (*See adv, opp.*)
Rio Cattle Co, A P Moore sec, 9 m e.
Rollins & Young (T S Rollins, Wm Young), dry goods.
Seale J C, grocer and produce.
Seaton K R, carp and county surveyor.
Seaton & Arnold (K R Seaton, D S Arnold), real estate and live stock.
Simpson W B, Propr City Grain Co.
Sites Bros (O B and Marshal), sheep, 10 m south.
Spike B Cattle Co. J H R Lago mngr, 8 m southwest.

"FRISCO LINE" RUNS FAST EXPRESS TRAINS DAILY BETWEEN PARIS, TEXAS AND ST. LOUIS, MO.

CLEAN BEDS. GOOD TABLE.

CITY HOTEL.

MRS. V. JACKSON, Proprietor. SWEET WATER, TEXAS.

The house has been renovated and put in neat condition, and every effort will be made to make our guests feel at home. Terms are very reasonable. Traveling people can find all conveniences at this house.

FEMALE DISEASES.

I nurse and treat females with chronic diseases at my residence. Good rooms, kindest and most careful attention. Write for plan and cost of treatment, giving history of your case, many can be cured with medicines sent by mail. It will cost you less to visit me and be cured than to live an invalid's life. Write at once, enclosing stamp for reply.

WILLARD STREETMAN, M. D.,

SWEET WATER, Nolan Co., TEXAS.

DAILY STAGE LINE

FROM

SWEETWATER; LEAVE SWEETWATER VIA ROBY TO FISHER.

Fare to Roby $1.00. Fare to Fisher $1.25.

ASA S. HILL, Proprietor.

FIRST-CLASS LIVERY IN CONNECTION.

PARTIES Wishing to LOAN MONEY at 8 and 9 per Cent. on FIRST-CLASS REAL ESTATE Securities, will do well to CORRESPOND with Gavin Walker, Fort Worth, Texas.

Geo. S. Leachman, The Leading Laundryman of Texas. 17 Live Oak Street, 860 Pacific Avenue, DALLAS, TEXAS.

TEXAS LANDS. LEASE, SELL, MANAGE, PAY TAXES ON AND PROTECT LANDS IN EVERY COUNTY OF TEXAS AT LOW RATES. SATISFACTION GUARANTEED. TRUEHEART & CO., GALVESTON, TEXAS.

Streetman Willard, M D, Dentist, Will Practice Latter Profession When Not Interfering with the Former; Eight Years' Experience and Latest Implements Known to the Profession. (*See adv, p 953.*)

Sweet Water Gin & Mill Co (Incorporated, Capital $25,000). N I Dulaney Pres, W B Holloway Vice-Pres, J A J Crawford Sec and Treas, Gin and Grist Mill.

Tenison J W, saddle and harnessmaker.
Shorsh E G, jeweler.
Thurman Felix G, lawyer.
Trammell Thomas & Co (Thomas Trammell, R L McCaulley), bankers.
Wight & McIlan (Wm Wight, J T McHan), dry goods.

SWIFT. A settlement on the Atascosa creek, in Nacogdoches county, 316 miles northwest of Austin, and 10¼ northeast of Nacogdoches, the county seat, nearest railroad station and banking point. Settled in 1838, it contains a church and school, a steam saw mill, a cotton gin and a corn mill. Population, 200. Mail, tri-weekly. W. H. Swift, postmaster.

Boynton G W, physician.
Hall B M, General Store.
Hall & Son, saw, grist and gin mill.
Heflin Rev L R (Baptist).
Muckleroy G L, blacksmith.
Tynes G W, justice of peace.

SWISS ALP. A postoffice in Fayette county, 95 miles southeast of Austin, and 9 southwest of La Grange, the county seat, nearest railroad station and banking point. Population, 35. Mail, tri-weekly.

Helmcamp Charles, general store.

SYLVAN. A post-office on Mulberry creek, in Lamar county, 8 miles southeast of Paris, the county seat, and 4 west of Blossom Prairie, the nearest railroad station. Paris is the nearest banking point. Settled in 1867, it contains 3 churches, a district school, 2 steam grist mills and cotton gins. Population, 150. Mail, daily. J. M. West, postmaster.

Campbell & Co, cotton gin.
Roland & Co, grist mill and gin.
Smith, physician.
West J M & Son, General store.

TABOR. A country postoffice in Brazos county, 9 miles north of Bryan, the judicial seat, banking and shipping point. Population, 4. Mail, semi-weekly. M. F. Jackson, postmaster.

TADMOR. A postoffice in Houston county, 18 miles from Crockett, the judicial seat, banking and shipping point. Population, 15. Mail, semi-weekly.

Harvin R R, general store.
McCelvey H W, cotton gin.

TALMAGE. A postoffice in Wilbarger county, 14 miles south of Vernon, the county seat, nearest banking and shipping point. Mail, weekly.

TALPA. A discontinued postoffice in Coleman county. Send mail to Valera.

TANGLEWOOD. A post village on the East Yegua river, in Lee county, 60 miles east of Austin, 24 north of Giddings, the county seat, and 12 from Rockdale, the nearest railroad station and banking point. Settled in 1880, it contains 3 churches, a public school and steam grist mills and cotton gins, Population, 175. Mail, tri-weekly. Henry J. Bissell, postmaster.

Bissell Henry J, Mngr Hope Co-operative Assn.
Bissell H J, carpenter.
Edwards T J, grist mill and gin.
Flanniken Robert H, notary.
Griffith D & Sons, grist mill, gin and blacksmiths.
Hope Co-operative Assn, Henry J Bissell mngr.
Purser Rev R T (Methodist).
Stephens Rev J A (Baptist).
Treadwell J H, blacksmith.
Vick Robert A, grist mill and gin.

TANNAHILL. A discontinued postoffice in Tarrant county. Send mail to Azle.

TARBOX. A discontinued postoffice in Donley county. Send mail to Clarendon.

TARKINGTON'S PRAIRIE. A post village in Liberty county, 18 miles northwest of Liberty, the county seat, and 10 northeast of Cleveland, the nearest railroad station. Houston is the nearest banking point. It contains 2 churches, district schools, steam grist and saw mills, and 2 cotton gins. Population, 500. Mail, tri-weekly. Charles N Smith, postmaster.

Allen G F, live stock.

TEXAS & PACIFIC COAL CO. FORT WORTH, - - TEXAS. MINES LOCATED AT THURBER, TEX. Capacity 900 Tons per Day. DISCOUNTS MADE ON LARGE ORDERS.

The most extensive and best equipped DENTAL OFFICES and LABORATORIES in the United States, covering more than 5,000 Square Feet, are those of Dr. Geo. Wilkins, Dentist, Dallas, Tex.

Blasdel J W, physician.
Brittain W B, blacksmith and carpenter.
Harrell George, carpenter.
Havard S, live stock.
Johnson J C, physician.
Matlock J S, live stock.
Phifer W T, general store.
Powell Elisha, grist mill and gin.
Preswood S F, carpenter.
Ritler Wm, blacksmith.
Sherman E, live stock.
Simmons C L, physician.
Simmons D L & Co, saw and grist mills and gin.
Simmons J F, live stock.
Simmons Wm, carpenter.
Smith Charles N, Teacher.
Wright C J, live stock.

TASCOSA. On the Canadian river and on the Ft. Wayne & D. C. Ry, in Oldham county, of which it is the judicial seat, 67 miles west of Panhandle, the nearest bank location. It contains a Methodist church, a public school and a live weekly newspaper, the *Pioneer*. Exp., Pacific. Tel., W. U. Population, 350. James McMasters, postmaster.

Braid D B, county surveyor.
Cone & Duran, General Store.
East James H, lumber and saloon.
Galbright H G, county attorney.
Gebauer H, blacksmith.
Herington G K, railroad, exp and tel agt.
Krause Joseph, livery.
McLoughlin M, boots and shoes.
McMasters James, Clothing.
Nations & McKinnon, saloon.
Padillo Alfonzo, carpenter.
Pioneer, C F Rudolph Publr.
Price S, carpenter.
Rinehart I, grocer.
Rinehart Mrs, milliner.
Romero C, meat market.
Rudolph C F, Publr Pioneer.
Shelton & King, druggists.
Turner A L, saloon.
Wallace H H, county judge.
Wallace & Crutchfield, lawyers.
Williamson W, saddler.
Wilson Alexander, restaurant and justice.

TATE. A discontinued postoffice in Travis county. Send mail to Austin.

TATUM. On the G. S. & St. L. R. R. in Rusk county, 15 miles northeast of Henderson, the judicial seat, and 20 from Longview. Population, 50. Mail, daily.

Fort J B & Co, general store and saloon.

TAYLOR. A flourishing incorporated town on the I. & G. N. R. R., at the Junction of the M. K. & T. Ry., in the southeastern portion of Williamson county, 27 miles southeast of Georgetown, the county seat, 35 northeast of Austin, and 115 northeast of San Antonio. It contains good public schools, Catholic, Presbyterian, Christian, Methodist, Episcopal and Baptist churches, cotton gins and grist mills, 2 national banks, several general and special stores, an opera house capable of seating 800, two weekly newspapers, good water works, an efficient fire department, elegant residences, and is surrounded by a vast undulating prairie that stretches for miles away, producing cotton, corn, fruits and rich pasturage for vast numbers of cattle, horses and sheep. The railroad round houses, and repair shops are located here, giving employment to a large number of men. The assessed valuation of the town is $1,500,000, and the bonded indebtedness only $6,000. Wealth, culture and refinement abound, and the steady advance in the price of real estate in the city and surrounding country, together with the many costly business houses and elegant residences in process of erection, promises a bright future for this growing town. The principal shipments are cotton, live stock, wool, grain and fruits. Tel., W. U. Exp., Pacific. Population, 4,000. John O. Frink, postmaster.

Allison Francis A, live stock.
Armfield & Pumphrey (Madison L Armfield, Reason B Pumphrey), livery.
Armstrong & Earthman (John E Armstrong, James B Earthman), livery.
Beisang Albert, boot and shoemaker.
Berner George H, cigar mnfr.
Bland Howard, live stock.
Bland & Garry (Howard Bland, Bernard Garry), storage and warehouse.
Booth C H, live stock.
Branch W P, furniture.
Brotherman Gottfrid, Propr International Hotel, opp Union Depot. (*See adv, p 959.*)
Brown John S, physician.
Brown Minor H, propr Taylor Weekly Times.
Brown Wm H, blacksmith.
Bumphrey J B, live stock.
Burkett Rev J M (Baptist).
Burkett & Murphy (G W Burkett, Daniel Murphy), proprs Taylor water works.
Carson Wm H, agt Pacific Exp Co.

THE SUNSET ROUTE IS THE SHORTEST STANDARD GAUGE LINE VIA EAGLE PASS TO THE CITY OF MEXICO.

E. A. Atlee. Established 1881. Frank B. Earnest. Atlee & Earnest, (Successors to McLane & Atlee.) ATTORNEYS-AT-LAW, Laredo, Texas.

Do you want to SELL your Farm or Ranch? The State Trust Co. Deals in every kind of Real Property in Texas, Missouri and Kansas. LOAN MONEY ON LAND. Correspondence Solicited. Agents Wanted.

ESTB. 1847. J. R. MORRIS' SON { Hardware, Stoves, Railroad and Mill Supplies. } HOUSTON, TEXAS.

Central Hotel, Otto L Praetorius Propr; First-Class in Every Respect. (*See adv, opp.*)
Connell Wm N, live stock.
Connell & Clark (Wm N Connell, Thomas B Clark), meat market.
Cook Frank T, druggist.
Cook & Schutte (Frank G Cook, Jonathan F Schutte), jewelry.
David & Lewis (Max David, Samuel Lewis), clothing.
Dickson Henry, furniture.
Doak & Black (Abner V Doak, Lunsford P Black), physicians.
Dolan W B, painter.
Dwyer Edward, propr Dwyer house.
Dwyer House, Edward Dwyer propr.
Eaner Robert H, physician.
Eikel A & Bro (Albert and Fred), hardware.
Elliott Wm, real estate.
Eubank Clinton, vineyard.
Eubank & Co (Virgil and Mrs R B Eubank), notions.
First National Bank (Capital, $150,000; Surplus, $18,000), John R Hoxie Pres, John P Sturgis Vice-Pres, Clifton H Welch Cash, Frederick L Welch Asst Cash. (*See adv, opp.*)
Foico Bros, confectionery.
Foster Joseph, carpenter.
Frane Daniel, live stock.
Freeman Jordan R, saloon.
Frink John O, Postmaster, Dealer in Watches, Clocks, Jewelry, Silverware, Musical Instruments, Diamonds, Julius King's Spectacles, Optical Goods, Stationery, Cigars and Tobacco.
Gano John A, live stock.
Gano John A jr, real estate.
Goebel & Kirschvink (Peter C Goebel, Leonard Kirschvink), harnessmakers.
Goldstein Louis H, general store and cotton buyer.
Goodwyn Samuel M, hardware.
Grisamore Nathan W, agt M K & T and I & G N Rys.
Haag Charles, tailor.
Hamlen Henry, live stock.
Hamlen & Bardge (Henry Hamlen, John Bardge), meat market.
Harris Samuel, barber and billiards.
Hedrick Frank, livery.
Hightower Rev E (Methodist).
Hillyer H B & Son (Hamilton B and Charles E), photographers.
Hoxie John R, Pres First National Bank.
Hoxie Mortimer R, lunch stand.
Hunter George D, agent M, K & T Ry and the I & G N Ry.
Hutchinson John H, Propr Taylor Citizen.
International Hotel, Gottfrid Brotherman Propr, opposite Union Depot. (*See adv, p 959.*)
Jacobsen & Wagner (Herman Jacobsen, Herman Wagner), saloon.
Johnson Eugene J, barber.
Kelley Timothy J, mason.
Kelm Emile, bakery and restaurant.
Kennedy M R, live stock.
Kevan I D, live stock.
King Garrett E, coal dealer.
Landa, Wagner & Co (John Landa, Israel and Louis Wagner), dry goods.
Lee Sam, laundry.
Lee & Robinson (Robert A Lee, Wilson Robinson), restaurant.
Lewis Samuel, grocer.
Lightner Charles E, clothing.
Lloyd John, city clerk.
Lloyd & Jones (John Lloyd, James S Jones), land and ins agents.
Louth Rev Jacob (Catholic).
Lyle Rev J P (Presbyterian).
McCalla Lucien P, physician.
McCool Henry G, marshal.
McCullough Land and Cattle Co, Crawford H Booth Pres, Curran Mendel Sec and Treas, Live Stock Breeders, Dealers and Land Agents.
McGuire Edwin, saloon.
McMurray Wm L, saloon.
Melasky Jacob, general store.
Mendel Curran, cash Taylor National bank and live stock.
Minno Frank, grocer and shoemaker.
Mirlgun Augustine, tailor.
Moody Daniel, mayor.
Moody & Robertson (Daniel Moody, Edward A Robertson), real est and ins.
Mumford Wm W, dairy and live stock.
Noble Thomas, shoemaker.
Pacific Express Co, Wm H Carson agt.
Parker John W, Attorney-at-Law.
Payne Charles R, dentist.
Pedigo Wm M, lawyer.
Penn Robert L, lawyer.
Powell Robert E L, restaurant.
Praetorius Otto L, Propr Central Hotel. (*See adv, opp.*)
Rary John, saloon.
Rhoads John W, cotton gin.
Riddle Max A, livery and saloon.
Riley Sebastian, saloon.
Riley Wm H, laundry.
Rippetoe Mrs Eleanor, propr Rippetoe hotel.

CARRINGTON & CO., DALLAS, TEXAS. YOU can MAKE 25 per cent. to 100 per cent. PROPERTY. Write to us. We Profit in Buying Dallas City Refer to any Bank.

Excelsior Soap & Mfg Co. —DALLAS, TEXAS.— Manufacture Laundry, White Rose, Star and Cashmere Soaps. Most Dealers handle it, and all should, as it gives entire satisfaction. ☞ Write for Prices.

Rippetoe Hotel, Mrs Eleanor Rippetoe propr.
Roberts J M, painter.
Robertson W F, lawyer.
Robinson Edwin A, live stock.
Root, Mills & Co (James R Root, John D Mills, Daniel Moody), dry goods.
Roudebush, Foster & Co (Philip L Roudebush, Joseph R Foster, Mrs M E Sams), grocers.
Sams Charles, physician.
Sansom Edwin D, barber.
Sansom Rufus, barber.
Schenck August, gunsmith.
Schlickeisen Ferdinand, restaurant.
Schofowitch Julius, dry goods.
Simons & McCarty (James A Simons, James L McCarty), general store.
Singleton Wesley, live stock.
Smith H S, Attorney-at Law and Land Agent.
Solfen Herman, jeweler.
Stephens Dorsey W, barber.
Straub Charles, restaurant.

JOHN R. HOXIE, President. J. P. STURGIS, Vice-President. C. H. WELCH, Cashier. F. L. WELCH, Assistant Cashier.

AUTHORIZED CAPITAL, - - $500,000
PAID-UP CAPITAL, - - - 150,000
SURPLUS, - - - - 18,000

FIRST NATIONAL BANK,

TAYLOR, TEXAS.

Collections made on all accessible points, and proceeds remitted on day of payment.
DIRECTORS: John R. Hoxie, John P. Sturgis, Henry Dickson, M. R. Hoxie, C. H. Welch.

CENTRAL HOTEL.

OTTO L. PRAETORIUS, Proprietor,

TAYLOR, TEXAS.

This first-class Hotel is centrally located near all Business Houses on Main Street.
Commercial Travelers' Headquarters. Good Sample Rooms.

$2.00 PER DAY.

C. WILLIAMS & SONS,

CONTRACTORS, BUILDERS,

AND DEALERS IN

Lumber, Shingles, Sash, Doors, Blinds, Mouldings, Etc.

OFFICE ON PORTER STREET,

TAYLOR, - - - - TEXAS.

Ft. Worth & Dallas

Business Colleges. Oldest, BEST and CHEAPEST Schools in the South. Been in continuous session 16 years. The only Schools that have taken gold medals at State Fair. For fine Catalogue and Specimens of Penmanship, address F. P. PRUITT, President, FORT WORTH or DALLAS, TEXAS. The Dallas Business College succeeds the Lawrence Commercial College

P. J. TRIELLER, PRACTICAL GUNMAKER, GUNS RESTOCKED, BORED, AND REBROWNED. Send for Prices. DALLAS, TEXAS.

We Want You to Send us Your Farms or Ranches, for we will push everything intrusted to our care. Correspond with us at once.
ANGLO-TEXAN LAND AND LOAN CO. - - - HEAD OFFICE, 735 ELM STREET, DALLAS, TEXAS.

TEXAS & PACIFIC RY. THE GREAT POPULAR ROUTE BETWEEN THE EAST AND WEST.

Sturgis John P, Vice-Pres First National Bank, General Store and Cotton, Wool and Grain Buyer.
Sweeney Rev J B (Christian).
Syms A, live stock.
Talley & Meade (Reuben H Talley, D Randolph Meade), general store.
Taylor Artesian Well Co (capital, $50,000), A V Doak pres, John Allen Gano sec.
Taylor Building and Loan Association, James A Simons pres, James S Jones sec.
Taylor Citizen The, J H Hutchinson Propr.
Taylor Hardware Co (Capital, $25,000), J W Womack Pres, H M Finch Vice-Pres, J E Tucker Treas and Mngr Hardware, Stoves, Tinware, Harness Saddles, Wagons, Buggies and Agricultural Implements.
Taylor Hotel, Herndon C Travers Propr, Headquarters for Traveling Salesmen. (*See adv, opp.*)
Taylor National Bank (Capital, $65,000), Joseph Spiedel Pres, Crawford H Booth Vice-Pres, Curran Mendel Cash.
Taylor Opera House, Talley & Meade proprs.
Taylor Texan, Wilson Bros proprs.
Taylor Weekly Times, Minor H Brown propr.
Taylor & Rhodes (Charles A Taylor, Everett Rhodes), grocers.
Thames Joseph J, drugs and books.
Thompson & Tucker Lumber Co, John M Thompson pres, James A Thompson treas, Wm P Thompson sec.
Threadgill James G, druggist.
Threadgill John, real estate.
Travers Herndon C, Propr Taylor Hotel. (*See adv, opp.*)
Utzman Francis M, grocer.
Vance & Pedico, lawyers and land agents.
Wank Mrs Fronie W, dressmaker.
Wardlow Miss Louise, music teacher.
Welch Clifton H, Cashier First National Bank.
Welch Frederick L, Assistant Cashier First National Bank.
Williams Addison B, druggist, books, etc.
Williams C & Sons (C, Hugh and Wm J), Lumber, Carpenters, Contractors and Builders. (*See adv, p 957.*)
Williams Miss Maggie, music teacher.
Williamson Co Live Stock and Sale Association, John A Gano pres, C H Welch sec, live stock.
Willson Brothers (Parker Q and Howard E), proprs Taylor Texan.
Womack Jesse W (Womack & Sturgis), Pres Taylor Hardware Co.
Womack & Sturgis (Jesse W Womack, John P Sturgis), General Merchandise, Cotton, Wool and Grain Buyers.
Woodall & Marse (P M Woodall, T W Marse), grocers.
Wright & Allison (Wm C Wright, Francis A Allison), meat market.
Zelimka Joseph, restaurant.

TAYLOR'S BAYOU. A village in Jefferson county, 16 miles southwest of Beaumont, the county seat, nearest railroad station and banking point. It contains 3 schools, a church and a cotton gin and grist mill. Population, 32. Mail, semi-weekly. Martha E. Landrum, postmaster.

Arceneaux A, live stock.
Bordages P, General Store.
Burrell J J, live stock.
Dugant Joseph, shoemaker.
Hampshire L, live stock.
Hays L, harness.
Landrum G, wagonmaker.
Landrum J P, Gunsmith.

TAYLOR'S GIN. A village in Burnet county, 14 miles northeast of Burnet, the judicial seat, banking and shipping point. Population, 25. Mail, tri-weekly. J W Edgar, postmaster.

Edgar J W, general store.
Hall J T, justice of peace.
West G E, grist mill and gin.

TAZEWELL. In Hopkins county, 5 miles south of Sulphur Springs, the judicial seat, banking and shipping point. Population, 25. Mail, tri-weekly. R. P. Jeffress, postmaster.

James M M, shoemaker.
Jeffress R P, Physician.
Stephen Bros, grist mill and gin.
Stephens W E, general store.

TEBO. A station on the R. G. div. T. & P. Ry, in Taylor county, 7 miles from Abilene. No postoffice.

TEBO. A postoffice in Sabine county, 12½ miles northwest of Hemphill, the judicial seat, and 45 from Nacogdoches, the nearest banking and railroad point. Population, 20. Mail by special supply. Adela Cobb, postmaster.

Cobb L, Physician.
Harp H D, grist mill and gin.

W. J. B. Patterson, Investment Banker and Real Estate Broker, 425 East Houston St., San Antonio, Texas.

Kirn, Mitchell & Co., Wholesale Booksellers and Stationers,
812 ELM STREET, - DALLAS, TEXAS.

TECUMSEH. A postoffice in Callahan county, 22 miles southwest of Baird, the judicial seat, usual banking and shipping point. Population, 16. Mail, tri-weekly. J. E. M. Hedley, postmaster.

Windham J D & Sons, general store.

TEEPEE CITY. A postoffice in Motley county (unorganized), 85 miles from Childress, the nearest shipping point and 90 from Vernon, the nearest banking point. Stages tri-weekly to Matador and Childress; fares, $1 and $2.50 respectively, Population, 50. Mail, tri-weekly. Arthur B. Cooper, postmaster and general store.

TEHUACANA. A post village in Limestone county, 15 miles northeast of Groesbeck, the county seat, and 6 northwest of Mexia, the nearest railroad station and banking point. It contains a church, a University, a steam grist mill and cotton gin, and a paper, the *Trinity Exponent.* Stage daily to Mexia; fare, 50 cents. Ships cotton, fruit and grain. Population, 80. Mail, daily. M. Yoakum, postmaster.

Boyd J G D, meat market.
Boyle G C, carpenter.
East J J, shoemaker.
Fuqua M D, blacksmith.
George & Kinnard, meat market.
Johnson L A, publr Trinity Exponent
Love S B, live stock.
Nelson A J, carpenter.
Oliver W D, live stock.
Pearson Rev J W (Cumb Presbyterian).
Richardson J A T, grist mill and gin.
Sloan J T, physician.
Trinity Exponent, L A Johnson publr.
Trinity University, J L Dickens pres.
Wade T W, general store.
Watkins Bros, druggists.
Watkins R O, livery.
Wilson J W, live stock.
Yoakum M, Groceries, Stationery and Hardware.

TELEPHONE. A postoffice in Fannin county, 13 miles northeast of Bonham, the county seat, banking and shipping point. Population, 30. Mail, tri-weekly.

Gauldin J R, general store.

A. D. ALDRIDGE & CO., DALLAS, TEXAS,
Stationers, Printers and Bookbinders. LEGAL BLANKS for Courts, Attorneys and Real Estate Agents. Blank Books in Stock and Made to Order.
WE DO ONLY FIRST-CLASS WORK, AND GIVE FULL VALUE FOR YOUR MONEY.

THE TAYLOR HOTEL.

HERNDON C. TRAVERS, Proprietor,

TAYLOR, TEXAS.

A first-class Hotel in every respect, Elegant Sample Rooms. The Table supplied with the best the Market affords. Opposite Union Depot. The Largest Brick Hotel in this part of the Country. Headquarters for Traveling Salesmen.

$2.00 PER DAY.

Best Accommodations for Transient Guests or Regular Boarders.

GOTTFRID BROTHERMAN,
PROPRIETOR

INTERNATIONAL HOTEL,

Opposite Union Depot,

TAYLOR, - - - - TEXAS.

Rates, $1.00 Per Day. Meals, 25c.; Single Rooms, 50c.; Bed, 25c.; Reductions to Regular Boarders.

M. Benbrook, Opera House Block, DALLAS, Tex. } School, Church, Opera House and Office Furniture. School Supplies. { **Hall Type-Writers.**

E. F. Bosley, BRICK BUILDING RAISER AND MOVER, 175 LA SALLE STREET, CHICAGO, ILL.

HOG AND CHICKEN CHOLERA Cured by Using BIG 5 CURE. —BIG 5 REMEDY CO., LIVINGSTON, TEXAS.—

TELL. A postoffice in Stonewall county, 7 miles north of Rayner, the county seat, 17 northeast of Haskell, the nearest banking point, and 65 from Abilene, the nearest rail approach. Population, 9. Mail, weekly. Mrs. A. Cook, postmaster.

TEMPLE. A progressive incorporated city, at the junction of the main line and Lampasas branch of the G.C. & S. Fe Ry, at the crossing of the M., K. & T. Ry, in Bell county, 8 miles east of Belton, the county seat, and 73 northeast of Austin. Settled in 1881 and incorporated the following year, it now has 6 churches, good schools, an opera hall, water works, electric lights, 2 banks, a cotton compress, an ice factory and 1 daily and two weekly newspapers, *The Times*, (daily and weekly), and the *Saturday Sun*. Ships cotton, wool, hides and grain. Has telephone service. Population, 3,000. Tel., W. U. Exp, Pacific and W., F. & Co. W. L. Kelsey, postmaster.

Alexander Joseph, cigars and news.
Applefelt Charles, tailor.
Arlington Hotel, Mrs L F Harvey propr.
Avent James B, saloon.
Avera H R, storekeeper G, C & S Fe Ry.
Ayers Frank H, abstracts.
Baker Mrs A A, boarding house.
Banks Wm S, lawyer.
Bauknight Mrs R B, milliner.
Bennett & Lovell (George R Bennett, Wm T Lovell), cotton and hides.
Bentley & Bass (Albert F Bentley, James M Bass), dry goods.
Black Bros (Hugh C and Hulon K), grocers.
Block S & Bro (Samuel and Nathan), clothing.
Blocker Richard, carpenter.
Bohlinger Conrad, restaurant.
Bohls John & Bro (John and Louis), Wines, Liquors and Cigars.
Branch Marshall W, books, pianos, etc.
Branch Wm R, general store.
Brand Charles A, lawyer.
Bridgers Leonidas M, Physician; Chronic Diseases a Specialty.
Bristol C H, chief train dispatcher G, C & S Fe Ry.
Brown Miss B C, confectioner.
Buchanan A C, meat market.
Buranelli Joseph, confectioner.
Buranelli Vincent, confectioner.
Burnett Mrs J C, music teacher.
Burney James L, Cotton Gin Repairer.
Burr Lemuel, lime and cement.
Burt John T, H M Burt mngr, hardware.
Cameron Wm & Co, P H Eddins agt, lumber.
Campbell Mrs M A, dressmaker.
Carton Wm, grain and coal.
Clark Mrs P A, hotel.
Clinton D L, saloon.
Cole Wm A, Groceries, Provisions and Produce.
Collier Jerome M, carpenter.
Co-operative Supply Store, J C Isbell mngr.
Cowley Harry, restaurant.
Cox M T, physician.
Crawford Robert T, jewelry and books.
Crow J D, publr The Temple Times.
Cuccia Giovanni, confectioner.
Davis James, carpenter.
Dawley Wm H, ice mnfr and brewers' agt.
Dean Joseph L, agt Wells, Fargo & Co and Pacific exp.
Dickey Rev D H (Methodist).
Divine Providence Convent. (*See adv, p 261.*)
Domnau & Samuels (David and Emanuel Domnau, Lewis J Samuels), jewelers and pawnbrokers.
Dougherty James H, Div Master Mechanic G C & S F Ry.
Douglas Charles, Mngr W U Tel Co.
Downs Bros (Flavius F and Pinckney L), real estate.
Downs Flavius F, pres First National bank.
Downs Pinckney L, chief fire dept.
Dunbar M H, saloon.
Eddins Patrick H, agt Wm Cameron & Co.
Elkins Stephen A, grocer.
Elliott Mrs J H, tailor.
Etheridge Mrs Kate, music teacher.
Everett E R, mngr telephone.
Exchange Hotel, J S Rudd propr.
Field & Jenkins (Logan S Field, Thomas J Jenkins), grocers.
First National Bank (Capital, $100,000; Surplus, $15,000), F F Downs Pres, G E Wilcox Vice-Pres, F E Sanford Cash.
Garrison & Swink (Thomas W Garrison, Horace H Swink), variety store.
Gibson & Black, carpenters.
Gilman Mrs J, milliner.
Gluck Samuel, second-hand goods.
Gott & Baker (George M Gott, Wm H Baker), Painters, Paints, Oils, etc.
Gray Joseph L, dairyman.
Grazier Wm H, confectioner.
Greathouse Early B, cotton gin.
Gregory J B & Co (J B Gregory, E W Abrahams), Insurance.

MECHANICAL ENGINEERS, BOOSO & COBB, Dallas, Tex. } Will assist you in buying Machinery; will advise in selecting Machinery; will inform you as to costs; will write specifications for new Machinery; will contract to place Machinery and turn same over to owners in Running Order.

Austin Loan & Trust Co., Bonds, Mortgages, Loans.
Board of Trade Bldg., Austin, Texas. (See Page 7.)

Haas Wm, stationer.
Hames Peter, hotel.
Hamilton A G, live stock.
Hamilton Samuel, bottler.
Hamner Wm T, supt city schools.
Harris Albert P, wholesale produce.
Harris Mrs A J, music teacher.
Harris C H B, wagon yard.
Harvey Mrs L F, propr Arlington hotel.
Hawkes James P, physician.
Helm George A, div supt G C & S F Ry.
Hickman Joseph, cotton buyer.
Hill Harry, restaurant.
Hodes & Viet (Isaac Hodes, Louis B Viet), dry goods.
Hollingsworth Thomas L, Hardware, Farm Implements, Stoves and House Furnishing Goods.
Holmes Walter W, mngr Waters-Pierce Oil Co.
Hughes James K, barber and baths.
Hutton Rev Cornelius M, Pastor Presbyterian Church.
Irvin Joseph R, confectioner.
Isbell John C, mngr Co-operative Supply Store.
Jackson & Haschke (John R Jackson, Wm Haschke), meat market.
Jameson C A, prin of school.
Johnson John, baker.
Joyce Andrew J, grocer.
Keach & Co (Elias Keach, Thomas E Cramer), wholesale grain.
Kelsey Wm L, postmaster.
Krocker Gustavus, saloon.
Landreth Wm H, saloon.
La Prelle, Nall & Co (Don J LaPrelle, Lafayette Nall, Madeline Dickson), general store.
Lenartz Rev P M (Catholic).
Levine Jacob, dry goods.
Lewis U S, farm implements.
Lewy Augustus, lawyer and mayor.
Lindsay George F, lessee Temple Compress Co.
Linebaugh John H, city secretary.
Long Henry, restaurant.
Lovitt Irwin A, lumber.
Lowry John J, justice of peace.
McCay Charles L, cashier Temple National bank.
Maxwell Rev W R (Baptist).
Mayer & Steiner (Jacob Mayer, Emanuel Steiner), clothiers.
Merrick & Warner (H C Merrick, Wm W Warner), saloon.
Miller Wm Q, Mason, Contractor and Builder.
Mills W Vaughan, physician.
Mistrot H B & Co (Henry B Mistrot), dry goods.
Moffett J Wm, Attorney-at-Law, Loans, Real Estate and Notary.
Moore Jonathan E, Real Estate and Live Stock. (*See adv, below.*)
Nathan Isaac J, grocer.
New Central Hotel, Mrs R R Pepper propr.
Nicholson Mrs A, dressmaker.
Nunneley & Chattin (Jackson B Nunneley, Louis M Chattin), general store.
Paul Thomas, propr Santa Fe house.
Paulus L F, brewers' agent and coal.
Pence W D, res engineer G, C & S Fe Ry.
Pepper Mrs R R, propr New Central hotel.
Plaeffle Wm C, crockery.
Pickett & Williams, carpenters.
Pinto Joseph, confectioner.
Porter Lewis C, blacksmith.
Pye Harry E, ticket agt G, C & S Fe Ry.
Rather Philip H, furn and undertaker.
Reed James T, saloon,
Reid & Morgan (Alfred J Reid, Edwin J Morgan), grocers.
Robinson Wm N, photographer.
Rogers Wm L, physician.
Rountree Cooper B, live stock.
Roussel Joseph A, sewing machines.

ALL ABOUT TEXAS, THE TEXAS ADVERTISER AND MANUFACTURERS' JOURNAL WILL GIVE YOU MORE INFORMATION ABOUT TEXAS THAN YOU CAN GET FROM ANY OTHER SOURCE. Published at DALLAS, TEXAS. SUBSCRIPTION, $1.00 A YEAR.

J. E. MOORE,

Real Estate, Live Stock and Notary Public,

And Dealer in Temple City Property, Farms, Farming Lands. Ranches and Ranch Lands for Sale or Exchange.

THOROUGH-BRED BERKSHIRE HOGS AND HOLSTEIN CATTLE.

TEMPLE, Bell Co., TEXAS.

School of Music For Young Ladies and Gentlemen at the CAPITAL BUSINESS COLLEGE, Congress Avenue, AUSTIN, TEXAS. ☞ Write for Catalogue. O. G. NEUMANN, Principal.

The Texas Land & Mortgage Co. (Limited). MONEY TO LOAN on Real Estate at Low Rates, and Cheap Lands for Sale. Apply to C. E. WELLESLEY, Merchants' Exchange, Dallas, Texas.

TEXAS LANDS. LEASE, SELL, MANAGE, PAY TAXES ON AND PROTECT LANDS IN EVERY COUNTY OF TEXAS AT LOW RATES. SATISFACTION GUARANTEED. TRUEHEART & CO., GALVESTON, TEXAS.

Rudd James S, propr Exchange hotel and opera house.
Sanford Frederick E, Cash First National Bank.
Santa Fe House, Thomas Paul propr.
Saturday Sun The, Venney & Gresham Proprs.
Schaal Fred, house mover.
Schwarte Frank, grocer and feed.
Scott Mrs Lula, music teacher.
Scott Robert W, barber and baths.
Scott & Matthews (John W Scott, A E Matthews), livery.
Sheffield Samuel J, lawyer.
Sherrill Bros (Elisha W and Hugh L), dry goods.
Simkins & Herring (John A Simkins, Lawrence K Herring), painters.
Simpson Charles T, physician.
Sims Wm H, flour mill and gin.
Smith Ashton B, physician.
Smith Benjamin C, propr Taylor house.
Smith John F, laundry.
Smith Joseph A, confectioner.
Smith T E & Bro (Thomas E and Oliver P), druggists.
Stansell & Griffith (Jesse P Stansell, Walter W Griffith), Dentists and Dealers in Dental Goods.
Steakley Wm L, liquors.
Stegall & Cheatham (Wm H Stegall, Isaac M Cheatham), livery.
Stephens J H, Chief Clerk G, C & S Fe Ry Shops.
Stephens Wm W, city collector.
Stephens & Thomason (Thomas W Stephens, James M Thomason), carpenters.
Strauss Wm, shoemaker.
Sweeney Rev (Christian).
Taylor House, B C Smith propr.
Taylor Wm, city marshal.
Taylor Wm H, meat market.
Temple Cornet Band, Fred McDowell leader.
Temple Cotton Compress, G F Lindsay lessee, J L Watson supt.
Temple National Bank (capital, $80,000), W G Jones pres, C L McCay cash.
Temple Opera House, J S Rudd propr.
Temple Times, J D Crow publr.
Temple Water Works Co, G E Wilcox pres, Otto K Burwitz sec, A F Bentley treas.
Thomas R H, roadmaster G, C & S Fe Ry.
Tierney Patrick J, genl foreman G, C & S Fe Ry.
Venney Mrs C, milliner.
Venney & Gresham (Felix A Venney, Oliver P Gresham), Proprs The Saturday Sun.
Vieno & Kone (Edwin Vieno, Henry D Kone), boots and shoes.
Wade & Barnes (Lucius R Wade, Willis H Barnes). general store.
Wagner Arthur B, barber.
Wagner Henry G, harnessmaker.
Wallace Mrs Della, music teacher.
Wallace Wm R, liquors.
Walton G W & Co (George W Walton, Mary E Clegg), drugs.
Ward George W, blacksmith.
Ward James H, grocer.
Waters-Pierce Oil Co, W W Holmes agt.
Watson Emmett M, saddler.
Watson J L, coal and supt cotton compress.
Watters James B, saloon.
Watters James H, lawyer.
Weida Henry C, shoemaker.
Westerfield John A, physician.
Western Union Tel Co, Charles Douglas manager.
White Albert W, barber.
White George W, lumber.
Wilcox George E, vice-pres First Natl bk.
Wilcox & Burwitz (George E Wilcox, Otto K Burwitz), insurance.
Wilder C V & Co (Charles V Wilder), farm impts.
Wilkerson Wm A, saloon.
Willis Wm E, druggist.
Wilson Thornton R, grocer.
Wingfield James C, furniture.
Wisdom Charles H, photographer.
Witter & Co (Wm Witter, August D Greathouse), grocers.
Woodson James M, physician.
Woodson Wm M, physician.
Wortham Francis M, general store.
Wynne A M & Co (Alva M and Edward H Wynne), grocers.
Young Anton V, jeweler.
Y M C Association, W T Hamner pres, H D Kone sec.

TENAHA. A town on the H., E. & W. T. Ry, in Shelby county, 11 miles north of Center, the judicial seat, and 10 from Timpson, the nearest banking point. Settled in 1886, it now contains 3 churches, a public school and several stores. Population, 200. Tel., W. U. J. N. Woodfin, postmaster.

Ballard J W & Co, general store.
Brown R, livery.
Bryan & Christian, general store.
Burns Dr J W, druggist.
Burton J A, druggist.
Butler J W, druggist.
Clayton A J, railroad, exp and tel agt.
Collins W M & Co, general store.

J. W. BYRNES, GALVESTON, TEXAS. Asphalt Refiner and Coal-Tar Distiller, Manufacturer of Roof and Paving Pitch, Bensole, Creosote, Roofing and Building Felt

Cancer, And like Diseases are ALL CURED by Wm. Radam's Microbe Killer AUSTIN, TEXAS. (☞See Page 6.)

Dennard J D & Co, general store.
Gettys John, physician.
Grange Co-operative Assn, general store.
Haden G A, saloon.
Hicks Don, general store.
Hill Rev T W (Presbyterian).
Hooker & Wall, gen store and grist mill.
Jolly & Son, general store.
Lassater G M, livery.
McRea Rev (Cumberland).
McWhorter J E, physician.
Pounds W J R, general store.
Ramey & Mills, hardware.
Smith C R, hotel.
Solomon S K, grocer.
Stanley W H, saloon.
Woodfin J N, Agent Grange Co-operative Association.

TENNESSEE COLONY. A settlement in Anderson county, 14 miles northwest of Palestine, the county seat, nearest railroad station and banking point. Settled in 1845, it contains 3 churches, a school, and 2 steam grist mills and cotton gins. Population, 100. Mail, semi-weekly. M. S. Avant, postmaster.

Avant M S, General Store, Grist Mill and Gin.
Carroll A H, physician.
Delamer G A, blacksmith.
Du Fay A C, physician.
Graham J, cotton gin.
Robinson J D, grist mill and gin.

TERRELL. Takes a leading position among the cities of northern Texas as a cotton mart, live stock market and fruit center. It is pleasantly situated on the Texas & Pacific and eastern branch of the Houston & Texas Central Railways, in Kaufman county, 12 miles northeast of Kaufman, the county seat, 189 southwest of Texarkana, 223 northeast of Austin and 32 east of Dallas. The town is admirably situated, one of the very best in northern Texas, containing 2 banks, one national and one private, both of which are regarded as prudently and safely managed; large cotton and woolen factories, an extensive roller flouring mill, 3 cotton gins, 1 cotton seed oil mill and compress, and 1 tannery. In addition to this, and recently added improvements, Terrell takes a worthy pride in an extensive creamery, which manufactures daily 1,000 pounds of butter and several hundred of cheese, an ice factory with a capacity of 3 tons per day. Its newspapers (weekly), especially the *Times* with its fast power presses and modern type, a canning factory fast winning a creditable reputation for itself, an iron foundry, an opera house with a seating capacity of 550, its hotels—the Harris and Grand Central—its colleges, public schools and magnificent water works, its system of public lighting by the incandescent electric light system, a medicine manufactory, and last but not least the handsome, costly and creditably managed North Texas Insane Asylum, with a capacity for 900 patients. Cattle ranches ranging in pasturage from 4,000 to 7,000 acres are within a short distance of the stations, and as a consequence thousands of domestic cattle and long horns are shipped to northern markets. As a shipping point Terrell has indeed an enviable record, in cotton alone compressing 20,000 bales each season. Fine stock of late years have also given the county much celebrity. Considerable attention is also given to fruits of all kinds, which grow in abundance and are finely flavored. The county is unusually rich in forests, where thrive the post oak, red oak, burr oak, pecan, walnut, hickory, bois-d'arc, the most valuable timber known to this section, also many others of value. Lands, both timber and prairie, vary in price from $8 to $20 unimproved, $15 to $40 best improved. Numerous buildings within the past two years have been erected, all of brick, substantially constructed and costly. Taxable valuation of property readily foots up a million, the assessed valuation being $929,000; actual monetary valuation, $3,000,000. The usual number of lodges and societies are found here, while churches of the following denominations are eligibly located: Catholic, Christian, Swedenborgian, Unitarian, Episcopal, Cumberland Presbyterian, Baptist and Methodist. The shipments comprise cotton, wool, hides, grain, live stock, pecans, wood, fruits, etc. Tel., W. U. Exp., W., F. & Co., Pacific and Texas. Population, 3,000. Thomas B. Griffith, postmaster.

Abbot Thomas, Propr Terrell Iron Works, Virginia, s of Depot. (*See adv, p 969.*)
Ables Harry, fruit grower, 3 miles w.
Allen Wm H, lawyer.
Alvis Miss Julia, dressmaker.
Anchor Loan & Trust Co (Incorporated; Capital, $100,000), H C Hieatt Pres, John Caro Russell Vice-Pres and Mngr, M W Raley Sec and Treas, Real Estate Bonds, Extended Vendors, Lien Notes, etc.

EL PASO, TEXAS. Newman, Russell & Coles, Agents Campbell Real Estate Co., Lanoria, Mesa Co. Cattle Brokers.

MINERAL WELLS WATER CO. JOHN BEATHAM, Manager. Manufacturers of all Preparations of MINERAL WATER. Address Orders to C. H. BOWEN, Secretary, MINERAL WELLS, PALO PINTO CO., TEXAS.

Texas Business College. FURNISHES A THOROUGH PRACTICAL BUSINESS EDUCATION at moderate cost. Address C. M. CHARTIER, PARIS, TEXAS. Catalogue free.

SALT! SALT! SALT! THE TEXAS SALT CO., COLORADO, TEXAS.

Anthony D J, wood dealer.
Anthony J A, physician.
Asylum Library, North Texas Hospital for the Insane.
Augier Charles A, Propr Grand Central Hotel, Rates $1, $1.50 and $2 Per Day. (*See adv, p 967.*)
Bailey & Densor (Charles Bailey, John Densor), barbers.
Barnes Albert G, city attorney.
Barron Russell J, photographer.
Bass S J, physician.
Bass & Bro (Sidney and John H), drugs.
Baswell C R, prin colored school.
Beard Miss Fanny, milliner.
Beck Andrew J, confectionery.
Black H Y, propr Glendale College.
Bond & Cobb (Roland W Bond, Mat L Cobb), dry goods.
Boren W L, painter.
Bowler James W, grocer.
Boyd Miss Lucy, confectionery.
Brewer & Bro (Wm H and George N), Carpenters, Contractors and Builders; Estimates Furnished on all Public and Private Buildings; Store Fitting and Jobbing; Correspondence Solicited.
Brice J W, fruit grower, 2 miles n w.
Brice Wm F, Insurance Agent (Fire), Representing Ten Well-Known Cos.
Brin Ellis, dry goods and notions.
Brin Harris, general store.
Brin Philip, clothing.
Brown Mrs F A, milliner.
Brown & Co (W A Brown, J R Youngblood), hides and wool.
Browning R L, insurance.
Brumbaugh W H, painter.
Bruns D F, saloon.
Bumpass J K & Son (J K and Ed R), Lawyers, Land and Collecting Agents; Office Up-Stairs, Over Splendid Grocery Co's Store; All Moneys Collected Promptly Remitted.
Burnett J T, news depot.
Cairns W S, carpenter.
Cannon & Byrn (Samuel M Cannon, Mrs M E Byrn), insurance.
Carriker G W, carpenter.
Carswell Charles B & Co (Charles B Carswell, James B Whitfield), Proprs Terrell Ice Factory and Warehouses.
Cartwright Matthew, Live Stock Breeder and Dealer in Horses, Mules and Baled Hay.
Cartwright & Roberts (Matthew Cartwright, Matthew C Roberts), Real Estate and Loan Agents.
Childress Mrs A J, artist.
Childress B M, grocer.
Clark & Walker (George W Clark, John T Walker), Proprs Southern Sunbeam. (*See adv, p 966.*)
Clay & Browne (John R Clay, W E Browne), Cotton Buyers, Terrell, Texas; and 210 Gravier st, New Orleans, La.
Clyette I D, grocer.
Clyette Salathiel C, grocer.
Coffin Daniel, mason.
Coger A L, carpenter.
Cohen Nathan, restaurant.
Colquitt Oscar B, propr Terrell Texas Star.
Conway J T & Co (John T Conway, R Jarvis, J E McMorris), general store.
Cook Peter, lunch stand.
Cotton Patch Bitters Co (Incorporated; Capital, $18,000), Robert O Dansby Pres, George W Clark Vice-Pres, John T Walker Sec and Treas. (*See adv, p 966.*)
Cox John E, dry goods.
Cox S J & Co (Samuel J Cox, W I Magee & Son), grocers.
Daniels James V, land and loan agent.
Dashiel W B, station agt Houston & Texas Central R R.
Davidson George P, dyer and scourer.
Davis Orson, Mnfr and Dealer in the Davis Wagon, Well Known for Superior Workmanship and Durability, Mnfd of Bois D'Arc and Second-Growth Oak.
Delbridge W J, brick and stone mason.
Dey Samuel L Jr, Watches, Clocks and Jewelry, and Mngr Opera House and Bill Poster.
Dezell D C, fruit grower.
Dinelly Lewis, watchmaker.
Drew Albion, Dealer in Buckeye Reapers, Mowers and Binders; Also, Mill Machinery, Cultivators, Wagons, Cotton Presses, Cane Mills, Hardware, etc.
Drumgold & McGraw (John Drumgold, John McGraw), Brick Mnfrs and Contractors; Correspondence Solicited.
Dumas & Griffith (W T Dumas, W C Griffith), physicians.
Eason L C, broom mnfr.
Elliott H P, cider mnfr, 2 miles n.
European Hotel, Charles McMillan propr.
Fehrman Emil, shoemaker.
Ferrell Alexander, blacksmith.
First National Bank (Capital, $50,000; Surplus, $3,000), John Caro Russell Pres, J T Conway Vice-Pres, M W Raley Cash. (*See adv, opp.*)
Flowers Wm H, mngr Erie Tel & Telephone Co.
Froberg Mrs Anna, dressmaker.

Cheapest Pianos and Organs At A. F. Heckle & Co.'s, FORT WORTH, - TEXAS.

Benson & Robinson, Sailmakers. Awnings, Tents, Flags and Covers of all kinds. Cor. Ave. A and Tremont St., Galveston, Tex. Yacht Work a Specialty.

MATTHEW CARTWRIGHT, President. J. B. PORTER, Vice-Pres't. JOHN CARO RUSSELL, Sec'y & Treas. P. K. WHITNEY, Manager.

The Terrell Creamery and Cheese Co.

CAPITAL, $10,000.00.

TERRELL, - - - TEXAS.

FANCY CREAMERY BUTTER

PUT UP

In 2, 3, 25, 40 and 60 Llb. TUBS.

Pure Cream for the Manufacture of Ice Cream

Packed in ice and shipped to points 150 miles distant from Terrell.

The Creamery Co. are also dealers in and have for sale

(Registered) Berkshire and Doroc Jersey Pigs.

CORRESPONDENCE SOLICITED.

ELI GAFFNEY. L. T. WILSON.

GAFFNEY & WILSON,

WHOLESALE JOBBERS OF

Kaufman County Black Land Hay,

CORN, OATS, Etc.

TERRELL, - - - TEXAS.

JOHN CARO RUSSELL, President.
J. T. CONWAY, Vice-President.

No. 3816.

M. W. RALEY, Cashier.
R. D. BUMPASS, Ass't Cashier.

The First National Bank

OF TERRELL, TEXAS.

Capital,	-	-	**$50,000.00**
Surplus,	-	-	**3,000.00**

☞ Special Attention Paid to Collections.

Alamo Brewing Ass'n, Mnfrs of the Celebrated WIENER KEG and BOTTLED BEER. Cor. Camaron and W. Houston Sts., San Antonio, Tex.

N. A. BOLLES & CO., { BINDERS AND BLANK BOOK MAKERS. The Largest Establishment in the State. Show Printing a Specialty. Box 323, DALLAS, TEXAS. } **PRINTERS.**

ALAMO CITY BUSINESS COLLEGE, SHORT-HAND, TYPE-WRITING and TELEGRAPH INSTITUTE, and NORMAL PENMANSHIP ACADEMY, San Antonio, Texas. Send for Catalogue.

Gaffney Hardware Co (Incorporated; Capital, Paid up, $10,000), Hardware, Queensware, Agricultural Implements and Lumber Dealers.

Gaffney & Wilson (Eli Gaffney, L T Wilson), Wholesale Jobbers in Kaufman Co Black Land Hay, Corn, Oats, etc. (*See adv, p 965.*)

Galbraith Wm, fruit grower, 1 mile n.

Gaunt Wm H, house mover.

Glendale College, Prof H T Black propr.

Goldschmidt & Davidson (Myer Goldschmidt, M Nathan Davidson), liquors and cigars.

Grand Central Hotel, Charles A Augier Propr; You Can See it From the Cars. (*See adv, opp.*)

Gray G W & Co (George W and J D Gray, Joseph Hardin), druggists.

Griffin J W, barber and billiards.

Griffith John S, fruit grower.

Griffith Lycurgus E, physician.

Griffith Lycurgus E jr, druggist.

Griffith Thomas B, Postmaster and Druggist.

Griffith W Clark, physician.

Griffith W C & Bro (W Clark and Augustus B), grocers.

Grinnan James S, Live Stock Dealer and Breeder of Hereford Cattle, 2 Miles E.

Grinnan & Reinhardt (James S Grinnan, Vic Reinhardt), Real Estate, Land Agents, Collection and Insurance.

Guise Edwin T, dentist.

Hardee Mrs Elizabeth T, boarding house.

Harris Bank The (Capital and Surplus, $150,000), Jim Harris Pres, John B Harris Cashier.

Harris House, J B Riddle propr.

Harvey Robert C, engineer water works.

Haskell Miss Lizzie, milliner.

Hibbard L T, mason.

Hicks James A, grain and hay.

Hickson John, carpenter.

Hopkins Frank, brick and stone mason.

Horton John C, feed yard.

Houston Frank, fruit grower, 1 mile n w.

Howard J A, milk dealer.

Howell G T, milk dealer.

Hudson Conger P, principal of school.

Inabnit John, physician.

Jackson Rev H W (Baptist).

James R L, mason.

Johnson A, fruit grower, 1 mile n w.

Johnson Henry, mineral springs.

Jones Martin T Lumber Co, J M Powers Mngr, Mnfrs of and Dealers in Rough and Dressed Lumber, Consignments Made to all Parts of the State.

Kellar Joseph, dog breeder.

Kennedy & Rousseaux (Edward K Kennedy, James A Rousseaux), Proprs Pomona Nursery and Canning Factory. (*See adv, opp.*)

Kentucky Nursery, Turner & Hamilton Proprs, All Stock Guaranteed; ½ mile n.

Kimble Wm H, Mnfr and Dealer in Saddles, Harness, Bridles, Collars, Whips, Leather; All Kinds of Horse Goods and Carriage Repository.

Kimbrough Thomas R, shoemaker.

Kirby Tuck, blacksmith, 1½ miles n.

Kirby Wm, gunsmith.

Konerr Wm M, blacksmith.

Laroe Jim, Carriage and Wagon Works; Practical Horseshoer and General Blacksmith; Farmers' and Planters' Patronage Especially Solicited, Virginia St, rear Harris house.

Lazarus Simon M, dry goods.

Leake Shelton F, lawyer.

Levy Isaac, grocer.

Lindsey Mrs Maggie A, restaurant.

Lindsey S J, baths.

Lockhard Wm A, blacksmith.

Love R I, agt Texas & Pacific Ry.

Lyon Bazzle M, general store.

McClung & Co (Hugh L and Mary E McClung), hardware.

McGraw John, brick mnfr.

McGraw Wm, grocer.

McGwyer Wylie T, saloon.

McMillan Charles, propr European hotel.

McMillan & St Mary (James D McMillan, Samuel St Mary), saloon.

McNealy L S, brick and stone mason.

Mercher & La Roe (John Mercher, D J La Roe), meat market.

Martin W B, dog breeder.

FORT WORTH NURSERIES, Robt. Drumm & Co., Proprs. (Successors to Drumm & Baker Bros.) TREES, PLANTS AND SEEDS, BULK SEEDS. The Largest Green Houses west of St. Louis. OUR SPECIALTIES: Plants and Seeds by Mail. Send for Catalogue. It will pay you.

THE SOUTHERN SUNBEAM

Penetrates every portion of Texas, Louisiana and Arkansas. DANSBY'S COTTON PATCH BITTERS the great system regulator, every portion of the Union.

For Sale by Leading Druggists Everywhere.

P. A. HUFFMAN & CO., REAL ESTATE AND INVESTMENT AGENTS, 506 Main Street, FORT WORTH, TEXAS. All Business attended to promptly, Titles Investigated and Taxes Paid. Box 197.

SCHOOL, SAN ANTONIO, TEXAS. Send for Circular and Specimen of Penmanship. (☞ See Page 4.)

Grand Central Hotel.

$1.50 PER DAY.

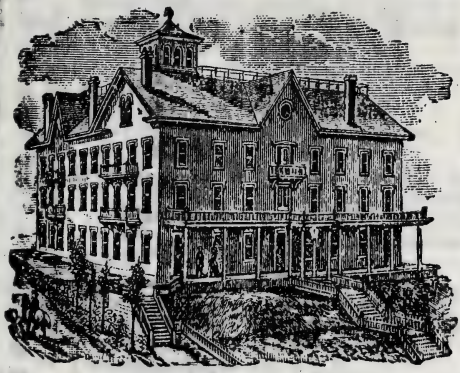

A New, Large, Convenient and Elegantly Furnished House.

TERRELL, - - - TEXAS.

A Large Sample Room on First Floor.

Double Hall and all of the Most Modern Improvements. Table unexcelled by any in the State. Convenient to the business portion of the city, and is within a stone's throw of either depot, and run by those who thoroughly understand their business.

Give us a Trial once, and we have no fear of losing your custom.

CHAS. A. AUGIER, Proprietor.

KENNEDY & ROUSSEAUX,

Proprietors

Pomona Nursery

AND

CANNING CO.

TERRELL, - TEXAS.

Nursery Established Eleven Years Ago. Canning Factory, 1888. Consignments made to all parts of the State.

Send for Price Lists.

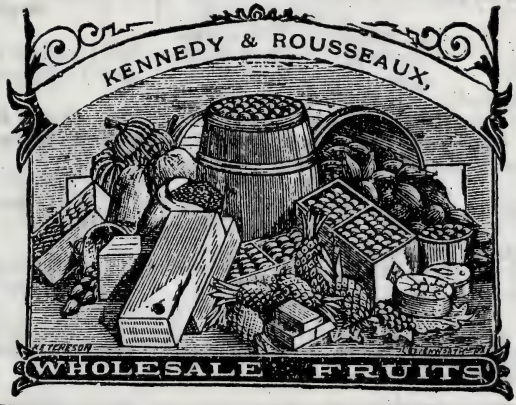

SHOOK & GOSS,

Livery, Sale and Boarding Stable

Horses Boarded by the Day or Week.

DRUMMERS' TRADE SOLICITED.

Baggage transferrd to any part of City. Gentle and Safe Horses for use of Private Families. Carriages to and from all trains.

TERRELL, - - - TEXAS.

W. R. Sanner & Co.
W. R. SANNER. N. B. MOORE.
FORT WORTH, TEXAS.

REAL ESTATE. We control the Largest List of Lands and City Property of any firm in the State. Don't Buy or Sell until you have seen or Corresponded with us.

"DEERE" PLOWS. MANSUR & TEBBETTS IMPT. CO.
Successors to DEERE, MANSUR & CO.
A. B. TABER, Manager. Cor. Lamar and Wood Sts., DALLAS, TEXAS.

Reporting Machines. Write to Bryant & Stratton Short-Hand Machine Co. for Circulars about Anderson Reporting Machines.

HOG AND CHICKEN CHOLERA CURED and PREVENTED by Using BIC 5 CURE. BIC 5 REMEDY CO., LIVINGSTON, TEXAS.

Matthews G W, saloon.
Mims Lemuel P, grain.
Monday Dr Wm H, druggist.
Moody Rev W D (Methodist).
Moore Paschal B, agt Wells-Fargo and Pacific Express.
Morey Wm, fruit grower, 1¼ miles n w.
Muckleroy & Martin (Jesse H Muckleroy, Wm B Martin), general store.
Myers Henry, fruit grower, 3 miles n w.
Nelson George A, physician.
Nelson John W, carpenter.
Newcom & Hudson (W J Newcom, J F Hudson), meat market.
North Texas Hospital for the Insane, D R Wallace Supt, Frank S White Asst, A C Alexander Steward, S L Wallace Matron, S N Massingill Druggist.
Orr Dr James, fruit grower, 3 miles w.
Osborn Frank B, confr, fruits, etc.
Padoitt Bros (W C and Jesse D), C P Sites mngr, harness.
Peaugh Frank, artist.
Perrin Robert, Tailor, Inventor of the Texas Star Cutting System, an Improved and Simplified Method of Cutting by Direct and Actual Measure of the Form; Send for Catalogue.
Petri Henry, barber.
Phelps J R, Hack and Transfer Line; Stables Opposite Depot; Baggage Transferred. *(See adv, below.)*
Phelps & Wilfong (J R Phelps, R D Wilfong), Livery, Sale and Boarding Stable. *(See adv, below.)*
Phillips Miss Celeste, music teacher.
Phillips Francis M, farm impts.
Polk Albert, blacksmith.
Polk Wm W, saloon.
Porter J B, fruit grower, 3 miles n w.
Portwood & Scott (Wm Portwood, J T Scott), grain and groceries.
Price & Co (Oscar Price), dry goods.
Reinhardt Vic, Land and Real Estate Agent. *(See adv, opp.)*
Riall Rev Otis (Christian).
Riddle John B, propr Harris house.
Rose W B, fruit grower, 5 miles n w.
Roth W M, tailor.
Rousseaux John, carpenter.
Ruddell H Porter, Dentist; Nitrous Oxide Gas Administered; Office, Spinks Building.
Rupert John R, saloon.
Russell, Galbraith & Co (John Caro and B R Russell, J H and L W Galbraith), Live Stock Breeders and Dealers; Ranch in San Saba Co Occupying 17,000 Acres.
Russell John Caro, Capitalist, also Dealer in Live Stock and Breeder in Prime Beef Cattle, Horses and Mules.
Sage & Jefferies (George W Sage, R F Jefferies), Dealers in Furniture, All Kinds of Burial Cases and Caskets, Grinnan and Bank Blocks, Moore ave.
Shook & Goss (C I Shook, Grant G Goss), Livery, Feed and Sale Stables. *(See adv, p 967.)*
Shortridge & Houghton (Samuel A Shortridge, Benjamin R Houghton), hardware.
Sims Robert, carpenter.
Sites John H, Horse Collar Mnfr and Tanner; Foreign Patronage for Superior Work Solicited.
Smiley E E, physician.
Smith Daniel W, saloon.
Smith Wm H, shoemaker.
Southern Sunbeam, Clark & Walker Proprs; a Literary Monthly; Rates 50 Cts a Year. *(See adv, p 966.)*
Splendid Grocery Co, Charles W and W E Lumpkin proprs.
Stanfield & Barrett (Thomas L Stanfield Quincy S Barrett), lawyers.
Stevenson Wm, fruit grower, 1 mile s.
Stirling Robert D, Propr Terrell Marble Works, also General Contractor for Stonework. *(See adv, opp.)*
Stovall Andrew J, Physician
Stovall Medicine Co, Anti-Malarial Tonic and Stovall's Pills. *(See adv, opp.)*

J. R. PHELPS. R. D. WILFONG.

PHELPS & WILFONG,

Livery, Sale and Boarding Stables.

Transfer Line from Railroad Depots to any part of the City for Baggage and Passengers.

Saddle Horses, Buggies and Teams all First-Class.
Drummer Wagons Furnished when requested.

Telephone.

Opposite T. & P. Depot, TERRELL, TEXAS.

Imboden & Hamilton, Fort Worth, Texas. { Sell Real Estate, Loan Money and do a General Investment Banking Business. ☞ Your Patronage Solicited. } Investment Bankers.

H. F. & W. H. Young, West Texas Law and Land Office, 268 Commerce St., San Antonio, Texas. (See Adv., Page 4.)

W. P. WILLIAMS,

ATTORNEY-AT-LAW

TERRELL, TEXAS.

Commercial Law a Specialty.

ALSO NOTARY PUBLIC.

CORRESPONDENCE SOLICITED.

THOMAS ABBOT,

PROPRIETOR

Terrell Iron Works

Will promptly attend to all business in his line at the lowest possible prices for first-class work.

TERRELL, TEXAS.

VIC REINHARDT,

Land and Real Estate

AGENT.

Will promptly attend to all business entrusted to his care.

CORRESPONDENCE SOLICITED.

TERRELL, - TEXAS.

THE

Terrell Marble Works

MANUFACTURERS AND DEALERS IN

FOREIGN AND AMERICAN

MARBLES.

Monumental Work a Specialty, also General Contractor for Stone Work. Correspondence Solicited.

Will duplicate St. Louis and Dallas Prices.

TERRELL, - TEXAS.

THREE IN ONE.

Stovall's Favorite Prescription

POSITIVELY CURES

Coughs, Neuralgia, Rheumatism, Bronchitis, Headache, Colds, Croup and Whooping Cough.

PREPARED AND SOLD BY

Stovall Medicine Co., Terrell, Texas.

STOVALL'S ANTI-MALARIAL TONIC.

Cures Chills, Fevers, Enlarged Spleen, Loss of Appetite, Constipation, and General Female Regulator.

Prepared and Sold by

Stovall Medicine Co., Terrell, Texas.

Dr. Stovall's Pills are purely vegetable and perfectly safe for General use and are especially adapted to female diseases.

The Terrell Times

ESTABLISHED 1879.

E. L. WEPF, Publisher.

TERRELL, - TEXAS.

THE TIMES has a large circulation and is the leading paper of Kaufman county.

Large and complete Job Printing department in connection.

MRS. A. M. NAPIER, DEALER IN ALL KINDS OF MATERIAL FOR FANCY WORK. STAMPING PATTERNS AND STAMPED GOODS. ALSO FINE LINE OF IMPORTED LACES. MAIL ORDERS A SPECIALTY. LESSONS FREE FOR TWO MONTHS. 810 ELM STREET, DALLAS, TEXAS.

Gavin Walker, **BANKER** AND INVESTMENT BROKER. } FORT WORTH, TEXAS.

W. F. WILLIAMS,
ATTORNEY-AT-LAW
TERRELL, TEXAS.
Commercial Law a Specialty.
Also Notary Public.
Office Opposite Postoffice.

THOMAS ABBOTT,
Manufacturer of
Terrell Iron Works,
Iron Fronts, Iron Columns, Iron Shutters, Iron Doors, Iron Sills, Iron Lintels, Iron Stairs, Iron Railings, Iron Cresting, Iron Fence, Iron Vaults, Iron Safes, Iron Tanks, Iron Cisterns, Iron Pumps, Iron Boilers, Iron Kettles, Iron Pots, Iron Pipes, Iron Fittings, Iron Castings, Iron Anything.
TERRELL, TEXAS.

VIC BERNHARDT,
Land and Real Estate
AGENT.
Will locate people on the best lands in Kaufman and Van Zandt counties.
Office Opposite Postoffice.
TERRELL, - TEXAS.

Terrell Marble Works,
Manufacturers and Dealers in
MARBLES,
Monuments, Headstones, Tablets, Mantels, Tile, Grates, Hearths, Fireplaces, Etc.
Marble Work of Every Description.
TERRELL, - TEXAS.

THREE IN ONE.
Morris Trade Dispatch
Commercial Agency,
Collection Agency,
Employment Agency.
Office: Rooms 1 and 2, Terrell Building.
Business Transacted in Any Part of the United States.
Terms Reasonable.
Address Morris Trade Dispatch, Terrell, Texas.

The Terrell Times,
Published Every Friday
By J. E. Ferguson.
TERRELL, - TEXAS.
The Terrell Times is a Live Paper and Has Large Circulation in Kaufman and Van Zandt Counties.

Gavin Walker, Jr.
Dealer in Fine Wines, Liquors and Cigars.
Agent for Anheuser-Busch Beer.
Cor. Nash and Moore Streets.
TERRELL, TEXAS.

W. M. MAHLER,
Dealer in Fine Wines, Liquors and Cigars.
Agent for Anheuser-Busch Beer.
Cor. Nash and Moore Streets.
TERRELL, TEXAS.

Dallas Steam Laundry. LAUNDRY everything from a LACE COLLAR to a CIRCUS TENT. 17 Live Oak St., 860 Pacific Ave., Dallas, Tex.

TEXAS LANDS. LEASE, SELL, MANAGE, PAY TAXES ON AND PROTECT LANDS IN EVERY COUNTY OF TEXAS AT LOW RATES. SATISFACTION GUARANTEED. TRUEHEART & CO., GALVESTON, TEXAS.

Storall & Frank (Wm J Storall, Thomas L Frank), cotton gin and grist mill.
Sutton John F, barber.
Tate Wylie T, barber.
Taylor Rev O A (Episcopal).
Terrell Compress Co (Incorporated; Capital $40,000; Surplus, $700), H H Hickock Pres, J B Harris Vice-Pres, John Caro Russell Treas, S B Stens Sec and Gen Mngr.
Terrell Cotton & Woolen Mnfg Co (capital $56,000), directors Dr Childress, James Harris, Sydney Bass, Lank Wascom and A Johnson.
Terrell Creamery & Cheese Co (Capital $10,000), Mathew Cartwright Pres, John Caro Russell Sec and Treas. (*See adv, p 965.*)
Terrell Iron Works, Thomas Abbot Propr, Virginia S of Depot. (*See adv, p 969.*)
Terrell John L, lawyer and mayor.
Terrell J O, lawyer.
Terrell Marble Works, R D Stirling Propr. (*See adv, p 969*)
Terrell Milling Co (capital $26,000), A J Childress pres, Thomas M Kell sec and treas, E James Lockhead supt, roller flouring mills.
Terrell Opera House, S L Dey jr mngr.
Terrell Texas Star, Oscar B Colquitt propr.
Terrell Times, E L Wepf Publr. (*See adv. p 969.*)
Terrell Warehouse Co, C B Carswell & Co proprs.
Thomas Rev O P (Methodist).
Thompson J H, painter.
Thompson Tipton, boarding house.
Tickell Robert W, grocer.
Titter A B, milk dealer.
Turner James D, Fruit Grower, 1 mile n.
Twitty Capt, fruit grower, 2 miles s.
Wadham J R, brick and stone mason.
Wamsley David J, meat market.
Warren Robert L, lawyer.
Wepf Ernest L, Publr, Editor and Propr Terrell Times (Dem); Established March, 1879 ; Issued Every Friday. (*See adv, p 969*)
Whiting A, tel operator H & T C R R.
Whitman C O, live stock.
Whitman Wm T, fruit grower, 5 m n w.
Wilkerson Joseph F, boarding house.
Williams W P, Lawyer, Collection Agent and Notary Public. (*See adv, p 969.*)
Wilson Jacob R, blacksmith.
Wofford Rev J H (Presbyterian).
Word & Charlton (Barnabas F Word, Wm Charlton), lawyers.
Yeates House, J A Yeates propr.
Yeates John A, propr Yeates house.
Youngblood James R, billiard hall.
Zerury Joseph, gunsmith.
Zink Robert, carpenter.

TERRY. A recently established postoffice in Orange county, on the T. & N. O. R. R., 12 miles west of Orange, the county seat, and 10 east of Beaumont, both of which places afford banking facilities. Mail, daily.

TERRYVILLE. A post village in DeWitt county, 16 miles northeast of Cuero, the county seat and banking point, and 8 from Yoakum, the nearest shipping point. Settled in 1881, it contains 4 churches, a district school, a steam cotton gin and a grist mill. Population, 50. Mail, tri-weekly. W. C. Thrift, postmaster.

Cameron D L, lawyer.
Presly D A, physician.
Stephenson H J, notary.
Thrift W C, General Store.
Weyman R H, physician.
Woodrome G A, general store and grist mill.

TEXANA. A discontinued postoffice in Jackson county. Send mail to Edna.

TEXARKANA. Situated on both sides of the boundary line between Texas and Arkansas, with a postoffice on each side, is a stirring incorporated city, the judicial seats of Bowie county, Texas and Miller county, Arkansas, and on the St. L. I. M. & S., the St. L. A. & T., the T. & P. and the T. & N. Rys., 365 miles northeast of Austin, and 490 southwest of St. Louis, Mo. It has 10 churches, a college, an academy, 2 public and several private schools, an opera hall, 4 banks, 1 cotton seed oil and compress mill, 3 foundry and machine shops, saw and planing mills, soap, ice, mattress, wool, cotton, mineral water and wagon factories, potteries, steam laundries, gas and water works, electric lights, plumbing works, brick yards, street railway, good hotels, a new union depot, and handsome business blocks and private residences. The press is represented by the *Inter-State News*, the *Morning Times* and the *Independent*, (daily and weekly), the *Cottage Home* (weekly), and the *Sabbath Outpost* (monthly). Pine

TEXAS & PACIFIC COAL CO. FORT WORTH, - - TEXAS. Write for Prices of Coal in Car Load Lots. R. D. Hunter, Prest. Edgar L. Marston, Vice-Prest. and Treas. S. Mims, Secretary.

Waco, Tex. { **J. B. GILMER & CO.,** Largest Real Estate Dealers in the Southwest. } **MILLIONS to LOAN** on City and Country Property at Lowest Rates.

and white oak timber abound in the vicinity, and the shipments which are extensive, comprise lumber, cotton, hides, cotton seed oil, etc. Daily mail stage to Richmond. Telephone service. Population, 10,000. Tel., W. U, Exp., Southern Texas and Pacific. Mrs. C. A. Whitaker, postmaster.

Adams B W, county and probate clerk Miller county, Ark.
Adams J C, Sec Climax Fire Brick & Tile Co.
Addington Samuel R, grocer.
Akin Wm C, assessor.
Alexander Pinckney C, photographer.
Allen George A, restaurant.
Allen H J & Bros (Hiram J, Wiley B, Edward T and Wm B Allen, Wm G Wadley), planing mill.
Allen R S & Co (Rader S Allen, Wm Jackson), tailors.
Allen Wm J, Editor and Propr Daily and Weekly Inter-State News.
Anderson Rev R W (Episcopalian).
Arkansaw Oil & Compress Co, T R Chaney Genl Mngr, P J Manning Sec and Treas.
Arkansas & Texas Lumber Co, Fish, Whittaker & Co proprs.
Arnold Wm H, lawyer.
Arnold & Cook (Wm H Arnold, Joseph E Cook), lawyers.
Arrio Antonio, restaurant.
Arrio Joseph, confectioner.
Avondino Eusebius S, wall paper.
Avondino Madame, millinery.
Ayres Raymond B, chief train despatcher T & P Ry.
Badstuebner Bruno, Contractor and Builder.
Baker John, carpenter.
Ball & Parker (Joseph Ball, Charles P Parker), saloon.
Barbin Rev Alexis (Catholic).
Barns A M, dentist.
Barron James L, grocer.
Bates Rev Leroy (Methodist).
Beard Charles E, Printer, Stationer and Rubber Stamps. (*See adv, p 977.*)
Behan Wm, hardware and furniture.
Bender John M, Wagon Mnfr, Wagon Material, Iron and Coal. (*See adv, p 977.*)
Benefield Hotel, J M Benefield Propr.
Benefield J M, Propr Benefield Hotel.
Berliner Bero, confectioner.
Bertram George, barber and baths.
Bianchini Rudolph, restaurant.
Bigger Jacob H, confectioner and news.
Blankenship Augustus J, horse dealer.
Blythe A S, sheriff Miller county, Ark.
Bowie Lumber Co, J T Rosborough pres, Wm Buchanan sec and treas.
Bramble Charles E, postmaster.
Braumuller Nicholas, meat market.
Brian W S & Co, Grain, Hay, Coal, Lath, Cement, Plaster, Shingles, Lumber, etc, Wholesale and Retail.
Brigance M R, div roadmstr T & P Ry.
Briley Henry F, dry goods.
Britt Mrs M L, dressmaker.
Brizzolari Peter, saloon.
Brown Charles R, brick mnfr.
Brown Henry, grocer.
Brownlee Mrs F R, milliner and dressmkr.
Brunazza R & Co (Richard Brunazza, John A Pellettieri), confectioners.
Bryant James B, carpenter.
Buchanan James A, buyer Buchanan & Cowan Co.
Buchanan & Cowan Co (of Kansas City, Mo), Wm Buchanan resident partner, whol lumber.
Buckner & Co, Proprs Rose Hill Steam Laundry.
Bull Edward N, sewing machines.
Burke Christopher C, physician.
Buron Victor E, gents' furnishings.
Byrne Lawrence A, lawyer.
Campbell Charles T, Supt Southern Texas Exp Company.
Campbell Miss S L, milliner and dressmkr.
Canon Robert G, justice of peace.
Carloss Wm W, general store.
Carman R C, Cash Inter-State National Bank.
Carmini Forbosi, restaurant.
Carter Ellen, restaurant.
Cassidy Michael, saloon.
Catlett Bros (Joshua D and Jerome W), saloon and live stock.
Cayce W H, physician.
Cella Joseph L, saloon.
Cervini Guiseppe, restaurant.
Chandler D W W, carpenter.
Chatfield & Buhrman (Joseph L Chatfield, Wm J Buhrman), hardware.
Chaytor Daniel, saloon.
Choate Milton B, live stock.
Christian & Bruce (Henry B Christian, Robert C Bruce), druggists.
Church & Co (Ira A and Fred A Church), stationers.
Clay Mrs A, mngr W U Tel Co.
Climax Fire-Brick and Tile Co, E N Maxwell Pres, J C Adams Sec, E G Martin Supt. (*See adv, p 977.*)
Cobb Thomas H, second-hand goods.
Colwell & Casteel (E Colwell, George W Casteel), drugs and jewelry.

THE SUNSET ROUTE IS THE MOST POPULAR LINE FROM NEW ORLEANS, LA., TO ALL POINTS IN TEXAS, MEXICO AND CALIFORNIA.

E. A. ATLEE. Established 1881. FRANK B. EARNEST. **Atlee & Earnest,** (Successors to McLane & Atlee.) ATTORNEYS-AT-LAW, Laredo, Texas.

MONEY LOANED ON REAL ESTATE } By the State Trust Co., Dallas, Texas. Bonds and Bank Stocks Bought and Sold. We want Responsible Agents throughout Texas. ☞ Correspondence Solicited.

ESTB. 1847. J. R. MORRIS' SON { Agent for Howe Scales, Charter Oak Stoves, and BRENNAN CANE MILLS. } HOUSTON, TEXAS.

Cook John N, lawyer.
Cook & Cook (W G and J D), lawyers.
Cosmopolitan Hotel, W H McCartney Propr.
Cottage Home The (Literary Weekly), J F Shaw Publr.
Crawford Rev J R (Presbyterian).
Crowell C T, saw mill, 3 miles e.
Cullom W H & Co (Wm H Cullom, John M McGill), grocers.
Cundiff Alexander M, grocer.
Cundiff Mrs A M, variety store.
Curley, Rawley & Co (Thomas W Curley, Benjamin C Rawley), Wholesale Grain Dealers and Provisions.
D'Arrigo Frank, grocer.
D'Arrigo Oracio, grocer.
D'Arrigo Peter, grocer.
Davis Mrs S E, mngr telephone.
Dean T M, coroner, Miller county, Ark.
Dean Wm H, deputy collector.
DeGrazier Tony, barber and baths.
DeLamar Austin S, boots and shoes.
DeLoach Alfred B, physician.
De Prato Charles C, paints, oils, etc.
DePrato Wm W, painter.
DeMorse Leslie C, grocer, J D Hall mngr.
DeMorse L C & Co (Leslie C DeMorse, Samuel Solinsky), dry goods.
Deutschman Joseph, Real Estate, Vice-Pres First National Bank, Pres Texarkana Street Ry Co, Pres Texarkana Board of Trade, Pres Inter-State Land and Bldg Co, and Pres Texarkana Soap Mnfg Co.
Doherty John, hotel.
Dorrian Cornelius C, grocer.
Doyle James, bill poster.
Draughon James H, Pres First National Bank.
East Texas Lumber Mills, H S Mathews pres, George W Fouke sec.
Edmunds Celia M, restaurant.
Edwards George W, sheriff.
Edwards John C, harnessmkr and justice.
Edwards Stanley, city marshal.
Ehrlich Joseph, printer.
Elle Ernestine, dry goods and clothing.
Elle Gustavus, dry goods.
Ellison Leslie B, train dispatcher T & P Ry.
Elliott Wm H, county clerk.
Erber Charles, confectioner.
Estes Wm E, deputy county clerk.
Estes & Henry (Benjamin T Estes, Francis M Henry), lawyers.
Falk Samuel S, jeweler and pawnbroker.
Faust Jay N, reporter Inter-State News.
Fawbush & Furguson (Richard E Fawbush, Peter R Furguson), Grocers and Feed.
Fawcett Bros (John W and Charles R), hardware, crockery and harness.
Felton F A, Pres and Mngr Texarkana Machinery Co.
Few Zachariah T, constable.
First National Bank of Texarkana (Capital, $100,000; Surplus, $20,000), J H Draughon Pres, Joseph Deutschman Vice-Pres, W A Kelsey Cash. (*See adv, p 975.*)
Fish, Whittaker & Co, proprs Arkansas & Texas Lumber Co.
Flaxman Mrs Flora, general store and saloon.
Fleming Mrs B E, grocer.
Fleming H G, supt and chief engineer St L, A & T Ry.
Ford Benjamin, barber.
Fouke Philo W, candy factory.
Friedell Emile F, Attorney-at-Law.
Friensener Paul, gunsmith.
Fronhoff Bernard, contractor.
Frost & Co, saw mill, 3 miles e.
Gallagher Patrick H, steam laundry.
Gallagher & Co (Wm J Gallagher, James J McGrath), dry goods.
Garrett & Garrett (James L and Sidney L), lawyers.
Garrison Mrs M F, dressmaker.
Garza Frank M, stenographer.
Gate City Lumber Co, G W Fouke pres, C E Haydon sec and treas.
German Frank C, train despr T & P Ry.
Ghio A L, real estate.
Ghio's Opera House, W T Pullen mngr.
Gilchrist Leonard W, hotel.
Goldberg Rev Charles (Presbyterian).
Greer Amanda, boarding house.
Grigsby Henry L, lawyer.
Hairston Roland J, district clerk.
Haldeman & Traut (Jay M Haldeman, Henry A Traut), crockery and glassware.
Hale T & Co (Thomas Hale, Edward M Williams), druggists.
Hammond Frank P, dentist.
Hanglin Joseph, grocer and saloon.
Hanigan Henry D, stenographer.
Hannon V T, physician.
Hardin Patrick, chief of police and marshal, Arkansas side.
Hardy Nathan H, barber and baths.
Harms Henry E, grocer.
Harrell Joseph M, lawyer.
Harrell & Marx (Robert D Harrell, Joseph Marx), Attorneys-at-Law.
Hart John W, grocer.
Hawkins & Helms (Charles A Hawkins, Alson L Helms), Staple and Fancy Groceries, Wholesale and Retail.
Haydon Wm L, general store

Dallas Sign and Carriage Works, 16 Akard St. (formerly Sycamore St.), DALLAS, TEXAS. All Kinds of Signs Painted anywhere in the United States. Advertising Signs a Specialty.

Graves & Vinton Co.
DALLAS, TEXAS.

We Furnish Money on Texas Lands.
Plenty of Money.
Low Rates. WRITE TO US.

F. A. FELTON, Pres. and Mngr. G. T. WHEELER, Vice-Pres. C. J. HOLT, Sec. and Treas.

ESTABLISHED 1882.

TEXARKANA MACHINERY COMPANY,

MANUFACTURERS OF

Hardwood Lumber and Wagon Material

Log Wagons, Lumber, Buggies, Cant Hooks, Ox Yokes and Bows.

Hickory Axles, Felloes, Wagon Bolsters, Hounds, Tongues, Etc.

Lumber Mills at Fulton, Arkansas, Main Office and Factory at

TEXARKANA, - - - TEXAS.

T. E. WALTERS, President. E. N. MAXWELL, Secretary.

Texarkana Plumbing Co.

DEALERS IN

GAS AND WATER Supply Fixtures.
PLUMBING AND Gas Fitting.
A Specialty.

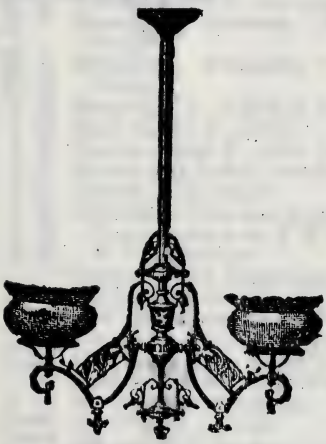

TEXARKANA, ARK.

A. W. STEVENS,

Brick Manufacturer

Brick Shipped to Any Point.

End of Clinton St.,

TEXARKANA, - - TEXAS.

CLOWER & HARRIS, Dealers in Electrical Supplies, Contractors for all kinds of ELECTRICAL WORK.
DALLAS, TEXAS. Dealers in all Sizes of MOTORS and ELECTRIC LIGHT PLANTS.

Ft. Worth & Dallas Business Colleges. Oldest, BEST and CHEAPEST Schools in the South. Been in continuous session 16 years. The only Schools that have taken gold medals at State Fair. For fine Catalogue and Specimens of Penmanship, address F. P. PREWITT, President, FORT WORTH or DALLAS, TEXAS. The Ladies Business College successfully the

ANGLO-TEXAN LAND AND LOAN CO. Real Estate Agents and LAND AUCTIONEERS. Head Office, 735 Elm Street, DALLAS, TEXAS.
We sell homes on the easiest installment terms all over DALLAS. Consult us for terms. Correspondence solicited.

TEXAS & PACIFIC RY. THE GREAT POPULAR ROUTE BETWEEN THE EAST AND WEST.

Heilbron Samuel, dry goods and clothing.
Henry & Henry (Stonewall J and Robert L), lawyers.
Hesterly F P, physician.
Hewett Edwin, grocer.
High Walter, stage to Richmond, Ark.
Hiller Frank D, general store.
Hobgood Thomas J, grocer and saloon.
Hoffman Abraham J, clothing.
Hoffman G & Son (George and Otto), hardware.
Hoffman Louis A, physician.
Hofsess John, Propr Texarkana Bottling Co, Mineral Water Mnfrs.
Hogane James T, Real Estate, Furniture and Hardware.
Hollister M Henry, produce.
Holt C J, Sec and Treas Texarkana Machinery Co.
Hooks Charles A, real estate and notary.
Huckins House, Joseph Huckins Propr.
Huckins Joseph, Propr Huckins House.
Hudgins H P, justice of peace.
Huey Henry T, saloon.
Hughes James W, brick mnfr.
Hunter J H & Son, transfer line.
Hynson H C, lawyer.
Inter-State Land and Building Co, Joseph Deutschman pres, F W Offenhauser sec, W R Kelly treas.
Inter-State National Bank The (Capital, $125,000), P T Norwood Pres, W W Sanders First Vice-Pres, E W Taylor Second Vice-Pres, R C Carman Cash.
Inter State News, W J Allen ed and propr.
Iowa House, Dennis Sullivan propr.
Ivy Peter, meat market.
Jester W R, painter.
Johnson H S, lawyer.
Johnson John, music teacher.
Johnson & Barnes, druggists.
Jones James H, carpenter.
Jones Warren, Genl Mngr Texarkana Abstract Co.
Jordan Montgomery, grocer.
Kahn Joseph, meat market.
Keller L L, Supt Texarkana & Northern Ry Co.
Kelley & Bramble (Wm R Kelley, Charles E Bramble), real estate.
Kelsey W A, Cash First National Bank.
Kenney Thomas, hotel and second-hand goods.
King John J, county attorney.
Kirby J F & Son (Joseph F and Wm F), lawyers.
Kizer Lumber Co (Wm B, Joel B, Adoniram J and John M Kizer), general store.
Kline John P, baker.
Knowles R C, Foreman St L, I, M & S Stock Yards.
Korn Charles, carpenter.
Kuepferle George, news agent.
Kuhn Frank, meat market.
Lacofske Morris, general store.
Laneri George D, saloon.
Langsdale George H, meat market.
Lary Stephen D, county and prob judge.
Lashley John W, piano tuner.
Leitner Mrs F R, furniture.
Lemly Samuel, druggist.
Levy Mrs Matilda, general store.
Levy M & Bro (Mathew and Martin), wines and liquors.
Levy Uriah P, jeweler.
Lewis Francis B, dentist.
Lightfoot J A & Co (John A and James B Lightfoot), Druggists.
Lipari Joseph, barber.
Longinotti Joseph, saloon.
Loren Wallace F, carpenter.
Lovett Alexander C, physician.
Lynch T L, abstracter, Texarkana Abstract Co.
McCartney Wm H, Propr Cosmopolitan Hotel.
McCright Wm S, county treasurer.
McDaniel Archibald V, gunsmith.
McDermott Miss A R, milliner.
McFarlane & McCants, painters.
McKeehan P H & B, saw mill, 5 miles e.
McKlemurry L, architect.
McMahon James, physician.
McMickle & Mading (Elvina L McMickle, Emmet S Mading), grocers.
McShane J & Bro (James and John M), general store.

JOSH WHEALDON,
Artistic Photographer.
Pictures of all kinds taken and finished in the Latest and Most Approved Style.
Gallery opp. Reeve's Furniture Store, Broad St., - TEXARKANA, ARK.

W. J. B. Patterson, 425 East Houston St., SAN ANTONIO, TEXAS. Mortgages and Securities Negotiated.

McCONNELL & MAY. Write us in English, German or French for anything you want to BUY, SELL or EXCHANGE, and we will ATTEND TO IT PROMPTLY. 109 AKARD STREET, DALLAS, TEXAS.

Mack Cordelia, dressmaker.
Managan John, brick mnfr.
Manson Lewis B, insurance.
Martin E G, supt Climax Fire Brick & Tile Co.
Martin, Wise & Fitzhugh, cotton brokers, T F Parrott mngr.
Mason Rev J C (Christian).
Mathews H S, saw mill, 5 miles w.
Maxwell E N, Pres Climax Fire Brick & Tile Co and Sec Texarkana Plumbing Co.
May Wm, grocer.
Mayher John W, saloon.
Meek John W, lawyer.
Miller Frank G, Propr Texarkana Iron Works.
Mitchel Charles E, circuit judge 9th judicial circuit (Arkansas).
Montgomery & Moore (James M Montgomery, Henry Moore), lawyers.
Moore Bros (Wm M and Pinckney J), grocers and saloon.
Moore J L & Co (John L Moore, James C Whitener), grocers.
Mores Charles H, county commissioner.

J. H. DRAUGHON, President. J. DEUTSCHMAN, Vice-President. W. A. KELSEY, Cashier.

First National Bank

No. 3065.

Capital,	$100,000.
Surplus,	20,000.

PROMPT ATTENTION TO COLLECTIONS.

TEXARKANA, - TEXAS.

J. H. SMELSER. C. B. ELLIS. WARREN JONES, Gen'l Manager. T. L. LYNCH, Abstractor.

Texarkana Abstract Co.

SMELSER & ELLIS, Proprietors.

Lands Rendered for Non-Residents, Titles Examined when Desired, and Complete Abstracts Made to Bowie County Lands.

REAL ESTATE BOUGHT AND SOLD.

TEXARKANA, - TEXAS.

DR. O. J. SHORT,

SPECIALIST.

Eye, Ear, Nose and Throat.

Hospital Experience, New York, London and Vienna.

Consultation Free.

Office, Corner Broad and State Streets,

TEXARKANA, - TEXAS.

SIMPSON & HUFFMAN, Real Estate Agts., Dallas, Tex. The Cheapest and Most Fertile Black Lands and Ranches For Sale. 49,000 Acres Splendid Farm Lands Bought at Foreclosure Sale, offered at 50 Per Cent. of Value. Four Millions of Dollars Loaned in Texas. FUNDS FOR INVESTMENT SOLICITED.

A. D. ALDRIDGE & CO., DALLAS, TEXAS. Stationers, Printers and Bookbinders. LEGAL BLANKS for Courts, Attorneys and Real Estate Agents. Blank Books in Stock and Made to Order. WE DO ONLY FIRST-CLASS WORK, AND GIVE FULL VALUE FOR YOUR MONEY.

E. F. Bosley, BRICK BUILDING RAISER AND MOVER, 175 LA SALLE STREET, CHICAGO, ILL.

USE BIG 5 CURE. PREVENTS AND CURES— HOG CHOLERA. BIG 5 REMEDY CO. LIVINGSTON, TEXAS.

Motz Caleb T, wagonmaker.
Muller Emil, shoemaker.
Mullin Thomas S, grocery and grain.
Munzesheimer Max, Special Agent Manhattan Life Insurance Co for Texas.
Nagel Carl, cabinetmaker.
Nall R C, grocer.
Neilson Christian, watchmaker.
Nevlin John N, meat market.
Nix John B, blacksmith.
Norwood P T, Pres Inter-State National Bank.
Oats P B, county surveyor Miller county, Ark.
O'Dwyer & Ahern (Roger J O'Dwyer, Patrick J Ahern), dry goods.
Offenhauser Fred W, insurance.
Okles John, carpenter.
Orr James M, grocer.
Orr John M, carpenter.
Ostrich Nathan, clothing and shoes.
Parker Wm T, constable.
Parkins B & Son (Bernard and Otto), merchant tailors.
Pattillo Wm H, pres Texarkana Foundry & Mnfg Co.
Payne Alexander A, barber and baths.
Petigrew W T, grocer.
Platz Henry, shoemaker.
Platz John, shoemaker.
Plunkett M J, grocer.
Pope & Seals (Joseph Pope, John C Seals), saloon.
Porter Oliver C, lawyer and mayor.
Powell George, barber.
Powers Rev R M (Methodist).
Preashoff Jacob, shoemaker.
Proctor Wm S, county collector.
Pullen W T, lessee and mngr Ghio's opera house.
Putnam A D, county surveyor.
Raffaelli Joseph, grocery and saloon.
Ragland James S, books and stationery.
Read Resa W, physician.
Reeves Charles M, furniture.
Rehkopf Henry C jr, Manufacturer of Excelsior and Mattresses of All Kinds; Wholesale at Lowest Figures.
Reinberg Simon, tailor and dry goods.
Rissetto Frank, saloon.
Roach Lyman S, city collector.
Robinson Fred R, grocer.
Robinson Wm A, druggist.
Rodgers Rollin W, lawyer.
Rogers Christina, baker and conf.
Rogers Wm O, saloon.
Rooks W R, physician.
Rose Hill Steam Laundry, Buckner & Co Proprs.
Rowe Will F, pottery.
Rubietti Paul, saloon.
Rung John, general store.
St Agnes' Academy, Sister Thomasine supt.
St Louis, Iron Mountain & Southern Ry, W A Williams Ticket and Freight Agent.
St L, I M & S Stock Yards, R O Knowles Foreman.
Samuels Lepinski, clothing.
Sandberger Rudolph, dry goods and clothing.
Scherer Charles, gents' furnishings.
Scherer Julius, general store.
Schuster Fred L, Watches, Clocks, Jewelry and Silverware.
Scofield Martin C, grocer.
Scott & Jones (Oscar D Scott, Paul Jones), lawyers.
Shaw James F, Publr the Cottage Home and the Sabbath Outpost.
Shaw Walter W, real estate.
Shepherd Claude L, hats and gents' furnishings.
Shepherd, Fouke & Co (Stephen L Shepherd, George W Fouke, Wm L and Charles E Haydon), boots and shoes.
Shievier John P, shoemaker.
Short Omar J, Oculist and Aurist. (*See adv, p 975.*)
Shutt J Edward, undertaker.
Skipwith George J, merchant tailor.
Smelser & Ellis (James H Smelser, G Booker Ellis), Proprs Texarkana Abstract Co and Land Agents. (*See adv, p 975.*)
Smith Drug Co, James F Smith pres, Edmond F Burk treas, T J Whaley sec, G S Smith mngr.
Smith Gus S, mngr Smith Drug Co.
Smith John T, grocer.
Smith Lewis H, blacksmith.
Smithers Wm J, justice of peace.
Southern Texas Express Co, C T Campbell Supt.
Southwestern Republican The, W F Thurm editor.
Southwestern Seventh Day Baptist Publg Assn, J F Shaw pres aud mngr, C G Beard sec, B F Granberg treas.
Spearman W C, physician.
Stanfield Bros (Edward A and John W), gunsmiths.
Steel Richard, carpenter.
Stegall Micah H, florist.
Stegall Richard A, florist.
Stevens Anthony W, Brick Manufacturer. (*See adv, p 975.*)
Stokes Milton B, Attorney-at-Law and Real Estate Agent; Office, Kinnement Bldg, Broad.

Howeth Bros. & Hulen, ABSTRACTS OF TITLE, GAINESVILLE, TEX. See Card, Page 8.

Austin Loan & Trust Co., **Bonds, Mortgages, Loans.**
Board of Trade Bldg., Austin, Texas. (See Page 7.)

Stratton Rev D R (Baptist).
Stuart & Reid (J A Stuart, George W Reid), livery.
Sullivan Dennis, propr Iowa house.
Sweeney Anthony, saloon.
Swett Wm K, saloon.
Swindell C E, ticket agent T & P Ry.
Talbot John W, physician.
Taylor Oliver P, real estate.
Teel Thomas A, county commissioner.
Texarkana Abstract Co, Smelser & Ellis Proprs, Warren Jones General Mngr, T L Lynch Abstracter. (*See adv, p 975.*)
Texarkana Board of Trade, Joseph Deutschman pres, G A Hays sec.
Texarkana Bottling Co, John Hofsess Propr, Mineral Water Mnfrs.
Texarkana Building Association, A J Hoffman pres, F W Offenhauser sec, A J Purcell treas.
Texarkana Foundry and Manufacturing Co, W H Patillo pres, sec and mngr.

E. N. MAXWELL, President. J. O. ADAMS, Secretary
E. G. MARTIN, Superintendent.

CLIMAX FIRE BRICK AND TILE CO.

MANUFACTURERS OF
FIRE BRICK, SEWER PIPE
AND

EARTHENWARE.

Send for Catalogue and Prices.
TEXARKANA, - - - ARKANSAS.

CHAS. E. BEARD,
Printer and Stationer
MANUFACTURER OF
RUBBER STAMPS, ETC.
TEXARKANA, - - - TEXAS.

Established in Jefferson, Texas, 1871. Established in Texarkana, Texas, 1888.
BENDER • WAGON • FACTORY.
J. M. BENDER,
Wagon Manufacturer
AND DEALER IN
Wagon Material, Iron and Coal.
Log Wagons a Specialty.
TEXARKANA, - - - TEXAS.

Capital Business College, Austin, Texas. (Brueggerhoff Bldg). Commercial School, School of Penmanship, Telegraphy, Shorthand, Typewriting and Music. Write for Catalogue. O. G. NEUMANN, Principal.

THE TEXAS ADVERTISER AND MANUFACTURERS' JOURNAL. { Established in 1887. The Only Immigration Journal Published in Texas. Published by Texas Advertiser Publishing Co., Dallas, Texas, at $1.00 a Year.

Arbuckle & Sons, (Established in Jefferson in 1866) BANKERS AND BROKERS, 807 Main St., Dallas, Tex. Desirable Investment Securities Bought and Sold.

TEXAS LANDS. LEASE, SELL, MANAGE, PAY TAXES ON AND PROTECT LANDS IN EVERY COUNTY OF TEXAS AT LOW RATES. SATISFACTION GUARANTEED. TRUEHEART & CO., GALVESTON, TEXAS.

Texarkana Gas and Electric Light Co, E N Maxwell Pres and Genl Mngr, T E Walters Sec.
Texarkana Ice Co, J A Polhamius pres, F M Polhamius supt, mnfrs artificial ice.
Texarkana Independent The, E A Warren editor.
Texarkana Iron Works, F G Miller Propr, Founder and Machinist.
Texarkana Land Improvement Co, J C Kirby pres, Thomas Orr sec.
Texarkana Machinery Co, F A Felton Pres and Mngr, G T Wheeler Vice-Pres, C J Holt Sec and Treas, Mnfrs Hardwood Lumber and Wagon Material. (*See adv, p 973.*)
Texarkana Morning Times The (Daily and Weekly), B M Vanderhurst Editor.
Texarkana National Bank (capital, $100,000), B T Estes pres, C A Williams cash.
Texarkana Plumbing Co, T E Walters Pres, E N Maxwell Sec, Plumbers, Gas and Steam Fitters. (*See adv, p 973.*)
Texarkana Savings Bank, Julius Weiss pres
Texarkana Soap Mnfg Co, Joseph Deutschman pres, B M Foreman treas, Samuel Lemly Sec.
Texarkana Street Ry Co, Joseph Deutschman pres, Thomas Orr sec, A J Hoffman treas, B M Foreman supt.
Texarkana Water Co, J H Polhamius Pres, A C Jones Sec, E N Maxwell Superintendent.
Texarkana Wool and Cotton Manufactory, W R Kelley pres, B T Estes treas, W A Robluson sec.
Texarkana & Northern Ry Co, F E Hinckley Pres, F V Harris Auditor, Pass Agent and Sec, L L Keller Supt.
Texas Produce Co (F W Mullins, J W Harriss, John F Pollock), whol produce, fruits and beer.
Texas & Pacific Ry, C E Swindell ticket agent.
Thomas Peter, blacksmith.
Thompson Melville C, agt Pacific Exp Co.
Thurm Wm F, lawyer and editor Southwestern Republican.
Tierney Samuel, propr Tierney house.
Tilson M David, surveyor and city engr.
Tilson Wm H, Attorney-at-Law.
Todd & Hudgins (Charles S Todd, Wm T Hudgins), Attorneys-at-Law.
Torrans Mrs E F, milliner and dressmaker.
Turner Bros (Quinces O and Lucius B), grocers.
Udem Uhlrich B, saloon.
Vanderhurst B M, Editor Texarkana Morning and Weekly Times.
Vandeweghe B C, brewers' agent.
Varner Frank F, contractor.
Varner Wm E, Brick Mnfr, Contractor and Builder.
Vaughan Horace W, lawyer.
Vaughan & Leary (George T Vaughan, Daniel T Leary), lawyers.
Waddell F T, Grocer, Saloon, Flour and Feed and Wagon Yard, n end of Maple.
Walker & Semlear (Edward M Walker, John M Semlear), contractors.
Wallace F S & Co (Frank S Wallace, Charles T Motz), grocers and saloon.
Walters T E, President Texarkana Plumbing Co.
Warren Edward A, editor Texarkana Independent.
Waters-Pierce Oil Co, N.C Travis agt.
Watson & Moseley (George Watson, George Moseley), barbers.
Watts & Allen (George W Watts, James A Allen), barbers.
Webber Thomas, merchant tailor.
Webber T E, dist atty Miller county, Ark.
Webster Herc R, physician.
Webster Isaac R, auctioneer.
Webster & Co (K H Webster, Charles Ellis), druggists.
Weeks W B, notary.
Weinstein & Kosminsky (Joseph Weinstein, Marks Kosminsky), general store.
Weiss J & Co (Julius Weiss), jewelers.
Welcome Lorenzo O, meat market.
Wells Mrs S B, dressmaker.
Welsh Benjamin T, county commissioner.
Wessel H A & Co (H A Wessel, A J Purcell), clothing and shoes.
Wever John W, county commissioner.
Whealdon Joshua, Photographer. (*See adv, p 974.*)
Wheeler G T, Vice-Pres Texarkana Machinery Co.
Whitaker Mrs C A, postmaster.
Whitaker Willis, stationer and news.
Whitaker & Garrigues (Benjamin Whitaker, Thomas A Garrigues), ties, piling, etc.
Whitener James C, livery and undertaker.
Whitlow J F, foreman Daily Times.
Whittemore Osgood, grocer.
Wiggins Rev J H (Presbyterian).
Williams David S, Physician and Surgeon, Office Broad street, res cor 7th and Wood.
Williams Edward, furniture repairer.
Williams Edward M, physician.
Williams John A, saloon.

J. W. BYRNES, GALVESTON, TEXAS. Contractor for Shell and Gravel Roofing, Sanitary Flooring, WOOD and ASPHALT PAVING for STREETS and SIDEWALKS.

If you want to reach a nice OLD AGE, use Wm. Radam's MICROBE KILLER AUSTIN, TEXAS. (See Page 6.)

Winfield W H, genl agt pass dept St L, A & T Ry.
Winham Lucullus, assessor Miller county, Ark.
Wisdom Francis L, Physician and Surgeon.
Witherspoon Frank, Watches, Clocks, Jewelry and Silverware.
Woodruff & Co (Mathias H Woodruff, Harvey D Leming), meat market.
Woods P J, justice of peace.
Wooten Francis G, reporter Daily Times.
Wray Dudley C, ft agt St L, A & T Ry.
Wright Clarence E, saloon.
Yates J W, county and probate judge Miller county, Ark.
Young & Wrightley (Harvey D Young, Samuel B Wrightley), meat market.
Zucchini Ernest, saloon.

TEXLINE. A village on the D., T. & Ft. W. Ry, in Dallam county (unorganized), 137 miles from Trinidad, the nearest bank location. Tel., W. U. Exp., Pacific, Population, 150. Effie Matlock, postmaster.

Floyd J P, meat market.
Harris J T, general store.
Matlock J R, Notary.
Temple John, saloon.

THARP. On the G., C. & S. Fe Ry, in Montgomery county, 13 miles northwest of Conroe, the judicial seat, and 32 from Navasota, the nearest banking point. Exp., W., F. & Co. Population, 100. Mail, daily. John C. Womack, postmaster.

Fowler & Dunn, general store and lumber mnfrs.
Tharp & Griffith, Lumber Mnfrs.

THE GROVE. A post village in Coryell county, 19 miles southeast of Gatesville, the county seat, and 7 southeast of Leon Junction, the nearest railroad station. Gatesville is the nearest banking point. It contains a steam flouring mill and a cotton gin. Ships cotton, hides and grain. Population, 500. Mail, tri-weekly. J. H. Moorhead, postmaster.

Collins W J, physician.
Ender C A, blacksmith.
Graham W J, general store.
Jefcoot J D, blacksmith.
King C M, grist mill and gin.
Moorhead James H, General Store.
Polinick C A, general store.
Proden J F, grist mill and gin.
Winkler C A, grist mill and gin.

THOMAS. A discontinued postoffice in Panola county. Send mail to Carthage.

THOMASTON. A post station on the G., W. T. & P. Ry, in DeWitt county, 12 miles southeast of Cuero, the county seat, and nearest bauking point. It contains a cotton gin and grist mill, 2 churches and a school. Population, 200. Exp., W., F. & Co. W. J. McManus, postmaster.

Byrd Wm, carpenter.
Easterling R W, general store.
McManus W J & Son, Grist Mill and Gin.
Marsh Frank, carpenter.
Marsh J H, blacksmith.
Phillips C, physician.
Shropshire W, physician.
Williamson J P, dentist.

THOMPSON. Austin county. *Name changed to Kenneyville.*

THOMPSON'S. A station on the H. & T. C. Ry, in Harris county, 18 miles from Houston. No postoffice.

THOMPSON'S. On the Brazos river, and on the G., C. & S. Fe Ry, in Ft. Bend county, 13 miles from Richmond, the judicial seat and nearest banking point. Exp., W. F. & Co, tel., W. U. Population, 50. J. L. Slavin, postmaster.

Bohonnor S S, saloon.
Dixon Henry, blacksmith.
Jones R H & Son, general store.
Jones & Bohonnor, general store.
Jones & Slavin, General Store.
McGar J T, general store.
Slavin J W, Railroad, Exp and Tel Agt.
Walton W H, physician.

THORNDALE. A settlement on Brushy creek, and on the I. & G. N. R. R., in Milam county, 50 miles northeast of Austin, and 26 southwest of Cameron, the county seat. Taylor, 14 miles distant, is the nearest banking point. Settled in 1880, it contains a church and school. Population, 150. Tel., W. U. Exp., Pacific. O. J. E. Urban, postmaster.

Carpenter E H, railroad, exp and tel agent.
Dinkins W E, physician.

GENERAL RANCHE SUPPLIES, FARM AND AGRICULTURAL IMPLEMENTS AND GENERAL MERCHANDISE, N. I. DULANEY & BRO. SWEETWATER, NOLAN COUNTY, TEXAS.

DENTISTS. OLDHAM & BAILEY, Popular Dentists, 506 Main St., opp. P. O., Fort Worth, Texas.

Texas Business College. TEACHES ACTUAL BUSINESS from the start. Catalogue free. Address E. M. CHARTIER, • PARIS, TEXAS.

Weir Plows, Cultivators and Harrows. Best in the World. Beautiful Catalogue sent free. —GENERAL OFFICES, MONMOUTH, ILL.—

Elliott J C, lumber.
Hackwald & Quinn, general store.
Kunath W, blacksmith.
Quinn J K, cotton gin.
Urban Otto J E, Drugs.
Urban P, general store.
Wade B B, general store.

THORNTON. A stirring village on the H. & T. C. Ry, in Limestone county, 8 miles southwest of Groesbeck, the county seat, and 19 southwest of Mexia, the nearest banking point. Settled in 1870, it contains 3 churches, a school, steam grist mills and cotton gins. Population, 600. Exp., W.,F. & Co. Tel., W. U. F. E. Cleveland, postmaster.

Ball & Hall, grocers.
Barren J E, live stock.
Brown A M & Co, general store.
Clayton C F, wagonmaker.
Cleveland F E, Stationer.
Cook J, gunsmith.
Cowart L E, hotel.
Davis M L, jeweler and carpenter.
Durham Z T, lawyer.
Gray J W, furniture.
Houge Wm, carpenter.
Hume Bros, live stock.
McGallian James, livery.
McKey M, carpenter.
Pringle W E & Bro, general store.
Proctor & Smith, dry goods.
Randall W P, General Store.
Reeves Philip, livery.
Reeves W M, general store.
Ruckel M W, railroad, exp and tel agent.
Shaw E O, druggist.
Smith J B, physician.
Spencer J C, dry goods, drugs and furn.
Spencer Mrs Z C, hotel.
Thompson L E, blacksmith.
Thornton A P, druggist.
Todd J W, saloon.
Towars C R, blacksmith.
Towers T W, hardware.
Turner & Brown, physicians.
Walker & Hall, lumber.

THORP'S SPRING. A village on Stroud's creek, in Hood county, 8 miles northwest of Granbury, the county seat, nearest railroad station and banking point. It contains a steam grist mill and cotton gin, and ships wool and cotton. Stages daily to Granbury. Population, 600. Mail, daily. S. B. Lancaster, postmaster.

Add Ran College, A & R Clark principals.
Cogdill J R, shoemaker and justice.
Dabney A G, dry goods and groceries.
Irby Alford, physician.
Lancaster J R, physician.
Megert Eli, druggist.
Rea J L, barber.
Spain A L D & Co, dry goods and groceries.
Starks & Harris, dry goods and groceries.

THRIFTY. A settlement on the Jim Ned river in Brown county, 12 miles northwest of Brownwood, the county seat, and 7 north of Bangs, the nearest railroad station. Brownwood is the nearest banking point. It contains a church and school, a steam grist mill and a cotton gin. Population, 100. Mail, tri-weekly. J. W. B. Allen, postmaster.

Allen G W, physician.
Allen Rev G W B (Methodist).
Allen J W B, Druggist.
Cole J M, justice of peace.
Fowler J J, grocer.
Hedges & Andrews, blacksmiths and wagonmakers.
Mullens J C, general store, grist mill and gin.

THROCKMORTON. A village in Throckmorton county, of which it is the judicial seat, 36 miles north of Albany, the nearest railroad station. It has good church and school facilities, a private bank and a weekly newspaper, the *Times*. Stages daily to Albany; fare, $2.50; semi-weekly to Spring creek; fare, $1.50; and weekly to Seymour; fare, $2.50. Population, 600. Mail, daily. C. B. Hester, postmaster.

Andrews W T, lawyer and land agent.
Bourland J P, druggist.
Foster B H, wagonmaker.
Frans M, confectioner.
Hester C B & Co, General Store.
Kendall O J, physician.
King A B, physician.
McMahon Thomas, carpenter.
Minter House, George Rankin propr.
Parrott E T, general store.
Peckham W H, lawyer and banker.
Person Mrs Lulu, music teacher.
Poole J E, lawyer and propr Times.
Rankin George, meat market.
Rankin George, propr Minter house.
Schick Frank, livery.
Schick Mrs F, hotel.
Smith C E, county judge.
Streight A F, marble dealer.
Stribling C K, surveyor.
Talley & Swagert, milliners.

PIPES, PUMPS, BRASS GOODS. { THE PANHANDLE MACHINERY & IMPROVEMENT CO., —FORT WORTH, TEXAS.—

For Awnings and Tents. BENSON & ROBINSON, Cor. Ave. A and Tremont Street, GALVESTON, TEXAS.

Thorp J L, blacksmith.
Throckmorton Academy, Prof Creager principal.
Times, J E Poole propr.
Vannoy John, barber.
Weaver George F, harness.
Wetherbee James A, General Store.

THURBER. Is located in Erath county, 75 miles west of Fort Worth, on the line of the Texas & Pacific R R. It was founded December, 1888, and now has a population of 1,500. It is owned by the Texas and Pacific Coal Co., of Ft. Worth, and named after H. K. Thurber, the well-known capitalist of New York, who is one of the directors of the Company. The Texas and Pacific Coal Company owns 23,000 acres of land, part of which is occupied by this town. All the houses, stores and improvements of every description are owned by the Company, it being built like the town of Pullman, Ill., with exception of the sale of houses, as the Company allows no one to erect or own houses or other improvements. It can be said to be one of the most orderly places in the State and the resident miners claim it to be the best mining camp in the United States. The pay roll numbers over five hundred, and the capacity of the mines operated by the Company is over one thousand tons per day. The Company at present is supplying three railroads, and is about to build a road connecting the mines with the iron fields of Llano. Much is due to the persevering efforts of its officers, and especially to the determination and able management of the president, R. D. Hunter, and the financial ability of the vice-president and treasurer, E. L. Marston. The Company has done much for the State, having invested in improvements over half a million dollars, among which are school buildings and churches, for both white and colored. It has routed one of the most lawless gangs of men that ever infested the State, and can be said to have broken the backbone of the Knights of Labor in this State. The officers are willing to recognize any labor organization for the benefit of its employees, but would not submit to treat with them or rocognize them any right to dictate rules and regulations for the operation of its mines. It has been of great value to the State, having lowered the price of coal at least $1.00 per ton. The Company is composed of leading railroad men and capitalists of New York and Ft. Worth, the president and vice-president being the largest stockholders. Its general offices are in Ft. Worth. Exp., Pacific. Tel. Office. F. S. Cronk, postmaster.

Texas & Pacific Coal Co (Capital, $2,000,000), R D Hunter Pres, E L Marston Vice-Pres and Treas, S Mims Sec, Miners and Wholesale Coal Dealers. (*See left bottom lines.*)

THURMAN. A postoffice in Shelby county, 6 miles east of Centre, the county seat, and 16 from Teneha, the nearest shipping point, and 51 from Nacogdoches. Mail, semi-weekly.

THURST. Pecos county. *Name changed to Dryden.*

TICKEY. A postoffice in Collin county, 6 miles northeast of McKinney, the judicial seat, nearest banking and shipping point. Mail, daily. J. C. Payne, postmaster.

Dobbs S J, physician.
Martin John, live stock.
Rucker W E, physician.
Stiff J M, cotton gin.
Strangham Wm, live stock.

TIGER MILL. A postoffice on the Colorado river, in Burnet county, 20 miles south of Burnet, the county seat and banking point, and 5 from Marble Falls, the nearest shipping point. Population, 50. Mail, semi-weekly. C. L. Fuchs, postmaster.

Fuchs A C, blacksmith.
Fuchs C L, Flour and Grist Mill and Gin.

TIGER TOWN. Lamar county. *See Cathron's Store.*

TILDEN. A post village on Frio river, in McMullen county, of which it is the judicial seat, 217 miles southwest of Austin, and 50 northeast of Cotulla, the nearest railroad station. San Antonio is the nearest banking point. Stages daily to Cotulla; fare $3 50. Population, 600. Mail, daily. G. Yeman, postmaster.

Archie Thomas, lawyer.
Bell W A, prin McMullen college.
Bomaster Frank, county surveyor.
Dilworth B, physician.
Hill W A, lawyer and land agent.

TEXAS PAN HANDLE ROUTE FROM THE SUMMIT TO THE SEA. THE ONLY GREAT TRUNK LINE CONNECTING THE ROCKY MOUNTAIN REGION DIRECT WITH THE GULF COAST.

Wiener Beer. ALAMO BREWING ASSOCIATION, Manufacturers. KEG AND BOTTLED. Cor. Camaron and W. Houston Sts., San Antonio, Tex.

ALAMO CITY BUSINESS COLLEGE, SHORT-HAND, TYPE-WRITING and TELEGRAPH INSTITUTE, and NORMAL PENMANSHIP ACADEMY, San Antonio, Texas. Send for Catalogue.

Linden Dr J F, Druggist.
Lod W J, physician.
Lowe M F, attorney.
McMullen College, W A Bell prin.
Martin & Woody, general store.
Mishat Eugene, cabinetmaker.
Morgan John T, blacksmith.
Richardson L C, general store.
Wheeler L, general store.
Yeman G, General Store.

TIMMS CITY. In Lipscomb county, 14 miles northwest of Lipscomb, the judicial seat, 30 from Higgins, the nearest shipping point, and 40 from Canadian, the nearest banking point. Has a church, a school and a weekly newspaper, the *Texas Tribune.* Population, 50. Mail, tri-weekly. J. T. Sedwick, postmaster.

Bushey O C, notary.
Bushey & Frost, Real Estate.
Collins J B, hotel.
Corley & Willoughby, livery.
Drummond J S, publr Texas Tribune.
Ely C C, wheelwright and blacksmith.
Meacham J E, druggist.
Munich L H, builder.
Stansbury & Collins, grocers.
Texas Tribune, J S Drummond publr.
Wauger John, carpenter and justice.

TIMPSON. A flourishing town on the H. E. & W. T. Ry, in Shelby county, 17 miles northwest of Center, the judicial seat. It contains Baptist, Campbellite and Methodist churches, good schools, canning factory, 2 saw mills and a weekly newspaper, *The Times.* Population, 1,200. Exp., Texas. Tel., W. U. J. A. Blankinship, postmaster.

Alford Bros & Sanford, general store.
Beck J O, meat market.
Bryan A F, general store.
Bryan C M, general store.
Bussey Dr J B, druggist.
Clements F J, justice of peace.
Day T H Son & Co, General Store.
Garret R H, druggist.
Garrison & Tanner, livery.
Gennings A B, hotel.
Gorgon A A, photographer and jeweler.
Keeling Mrs, milliner.
Lewis P A, photographer.
Lightfoot A, saloon.
Lockwood Bros, general store.
Lowrie Dr J W, druggist.
McLaughlan P H, hotel and livery.
Perkins Bros & Hamlett, general store.
Richards J T, cotton buyer.
Roberts W C, railroad, exp and tel agent.
Short C B, lawyer.
Tadlock G B, saddler.
Times, G L Espy publr.
Timpson Co-operative Assn, general store.
Todd Samuel, saloon.
Todd T J, general store.
Trammell & Lassater Bros, groceries and furniture.
Tyar C E, barber.
Weaver F J, cooper.
Weaver G W, agt Timpson Co-operative Assn.

TIOGA. A village on the M., K. & T. and T. & P. Rys, in Grayson county, 20 miles southwest of Sherman, the judicial seat, and 6½ north of Pilot Point, the nearest banking point. Settled in 1881, it contains 3 churches, a public school, a military academy and a steam cotton gin and grist mill. Tel., W. U. Exp., Pacific. Population, 200. G. M. Rains postmaster.

Bosley H C, wagonmaker and blacksmith.
Bradley A K, live stock.
Bradley S H, notary and insurance agent.
Brady S H, hotel.
Craig Robert, physician.
Ewing W A, grain.
Gatewood Edward, shoemaker.
Hatch J W, grocer.
James W A, meat market.
Kile & Gilliland, general store, grist mill and gin.
Leftwich Vando, grocer.
Leverett Prof F P, Tioga Military academy.
Magee W A, hotel.
Mershon A J & Co, general store.
Military Academy, F P Leverett prof.
Nichols Dr J S, drugs.
Nicholson L, wagonmaker.
Perry M W, railroad, exp and tel agent.
Rains Bros, Manufacturers Mineral Water Salve.
Rains M, blacksmith.
Runyon E E, drugs.
Runyon & Rains, Crockery and Glassware.
Vanzant John H, carpenter.

TIVY. A farmers postoffice in Kerr county, 12 miles east of Kerrville, the judicial seat, and 7½ northwest of Comfort, on the S. A. & A. P. Ry, whence it receives mail by special supply. A. Braunner, postmaster.

FORT WORTH NURSERIES, Robt. Drumm & Co., Proprs. (Successors to Drumm & Baker Bros.) Our TREES, PLANTS AND SEEDS Please Everybody. Write for our New Illustrated Catalogue, and see what we offer you.

P. A. HUFFMAN & CO., REAL ESTATE AND INVESTMENT AGTS., 506 Main Street, FORT WORTH, TEXAS. We refer by permission to all of the Fort Worth banks and leading business men.

Temple & Hamilton's Business College, San Antoino, Texas, posseses facilities superior to those of any similar Institution in the State. Send for Circular and Specimen of Penmanship. (See Page 4.)

TOKSAUA. Wichita county. Postoffice discontinued. Send mail to Harrold.

TOLEDO. A postoffice in Newton county, 30 miles northeast of Newton the county seat, and 92 north of Orange. Is on the Sabine river. Mail, weekly.

TOLIVER. A postoffice in Nacogdoches county, 22 miles northwest of Nacogdoches, the judicial seat, banking and shipping point. Mail, semi-weekly. B. W. Pye, postmaster.

TOLOSA. A village in Kaufman county, 18 miles southeast of Kaufman, the county seat, and 5 south of Kemp, the nearest railroad station and banking point. Population, 50. Mail, daily. H. W. Todd, postmaster.

Alexander J F, corn mill.
Ball J J, physician.
Berry James, live stock.
Curtis Rev (Methodist).
Dean R M, blacksmith.
Henson W G, General Store.
Johnson R C, physician.
Kelley Thomas, machinist and inventor.
Leake Rev E C (Baptist).
McCleskie Rev (Presbyterian).
Sharp J, physician.
Todd H W, Carpenter.
Ware James T, carpenter.
Weathersby S C, physician.
Whitacker J C, machinist.
Williams & Buchanan, drugs and groceries.
Wood W T, corn mill.

TOMAHA. A discontinued postoffice in Red River county. Send mail to Manchester.

TOM BEAN. On the St. L., A. & T. Ry., in Grayson county, 12 miles southeast of Sherman, the judicial seat, and nearest banking point. Contains 3 churches, a public school and a steam cotton gin and grist mill. Exp., Texas. Population, 200. Mail daily. W. M. Grindstaff, postmaster.

Arnold E A, physician.
Arnold & Co, grocers.
Baxter & Herald, general store.
Beedict H, furniture.
Devine J J, physician.
Elliott J R, agt Texas Express.
King & Foretand, saloon.
Lackey & Lackey, general store.
Martin & Stinnett, blacksmith.
Wheeler J D, R R agt and general store.
Williams L, corn mill and gin.
Willson H P, physician.

TOM DAY. A discontinued postoffice in Shelby county. Send mail to Bermuda.

TORDILLA. A discontinued postoffice in Atascosa county. Send mail to Campbellton.

TORO. A country postoffice in Callahan county, 20 miles south of Baird, the judicial seat, usual banking and shipping point. Mail, semi-weekly. J. E. Gilliland, postmaster.

TOWLES. On the T. & P. Ry., in Van Zandt county, 10 miles northeast of Canton, the judicial seat, and 12½ east of Will's Point, the nearest banking point. Population, 50. Mail, daily. W. B. Hare, postmaster.

Bratcher N, lawyer.
Meakes, physician.
Perrin W S, machinist.
Perrin & Bundy, blacksmiths and wagon makers.
Robertson & Perrin, barbers.

TOWN BLUFF. A postoffice on the Neches river, in Tyler county, 319 miles northeast of Austin, and 14 east of Woodville, the county seat and nearest railroad station. Beaumont is the nearest banking point. Population, 30. Mail, semi-weekly.

Collier Z C, general store.
Neches Co-operative Assn, general store.

TOWNSEN MILLS. A postoffice on Lampasas river, in Lampasas county, 16 miles north of Lampasas, the county seat, nearest railroad station and banking point. Population, 20. Mail, semi-weekly. O. H. P. Townsen, postmaster.

Hines R B, physician.
Meeks N F, justice of peace.
Patterson John, wagonmaker.
Townsen O H P & L J, Flour and Corn Mill.

TOWSON. On Red river, in Red River county, 25 miles northwest of Clarksville, the judicial seat, usual banking and shipping point. Population, 50. Mail, semi-weekly. B. W. Hooks, postmaster.

Bocock T W, general store.

Southern Germicide Cures Catarrh, Rheum, Asthma, Consumption, Kidney Troubles, Bronchial Affections, Dysentery, Diphtheria, Scrofula, Malarial Fever, Venereal Diseases, Sick Headache, Biliousness, Constipated Bowels, Chills and Fever, Lost Manhood, Female Diseases, kills Tapeworm, never fails to cure Syphilis in its worst stages. Price, $3 per gallon. 721 Elm St., Dallas, Texas. Agents Wanted.

Real Estate. W. R. Sanner & Co., FORT WORTH. All kinds of Property Bought and Sold in all parts of Texas. Titles Examined and Established. Acknowledgments Taken.

The Bryant & Stratton CHICAGO BUSINESS COLLEGE, Washington Street, Corner Wabash Ave. —Send 6 Cents for Artistic Catalogue.—

BIC 5 CURE NEVER FAILS TO CURE CHICKEN AND HOG CHOLERA. BIC 5 REMEDY CO. LIVINGSTON, TEXAS.

Hooks B F, General Store.
Robinson J M, wagonmaker.

TOW VALLEY. Llano county. Postoffice discontinued. Send mail to Bluffton.

TOYAH. On the T. & P. Ry, in Reeves county, 20 miles southwest of Pecos, the judicial seat and nearest banking point. Exp., Pacific. Tel., W. U. Population, 300. Mrs. A. M. Fields, postmaster.

Dolan John, telegraph agent.
Fields A M, Hotel.
Fields C M, meat market.
McElroy I V & Co, dry goods and notions.
McLane J W, railroad and exp agent.
Myenberg E, harness.
Poole F W, saloon.
Youngblood W F, general store.

TRAM. A postoffice in Jackson county, 24½ miles south of Jasper, the county seat, and 18 from Hyatt, the nearest railroad point. Nearest bank at Beaumont, 37 miles distant. Mail, semi-weekly.

Texas Tram & Lumber Co, General Store and Lumber.

TRAVELERS' HOME. Grayson county. *See Mormon Grove.*

TRAVIS PEAK. A postoffice on Cow creek, in Travis county, 33 miles northwest of Austin, the county seat, and 17 northwest of Leander, the nearest railroad station. Burnet is the nearest banking point. Settled in 1856, it contains a church, a district school, a steam grist mill and a cotton gin. About 30 families receive mail here. Mail, semi-weekly. H. L. Hensel, postmaster.

Kelley Jacob, gin and grist mill.

TRENT. A discontinued postoffice in Tayler county. Send mail to Merkel.

TRENTON. A village on the M., K. & T. Ry, in Fannin county, 15 miles southwest of Bonham, the county seat and nearest banking point. Settled in 1881, it contains 2 churches, a school, 2 steam grist mills and a cotton gin. Population, 300. Exp., Pacific. W. W. McFarland, postmaster.

Beck & Southerland, groceries and hardware,
Bird Mrs Addie, boarding house.
Connelly Rev J W (Baptist).
Earnhart J W, livery.
Elder J L, grist mill and gin.
Hancock James, notary.
Hancock J J, dry goods.
Hare J E, grain.
Herrell J P, blacksmith.
Hill S J, physician.
Holmes W C, physician.
Hope John, shoemaker.
Jackson W A, dry goods.
Kaizer Julius, painter.
Kuykendall W A, lumber.
Lea T C, groceries and hardware.
McDade B, wagonmaker.
McFarland W W, Drugs and Groceries.
McLary E T, hotel.
Mangum T H, physician.
Moreland G W, carpenter.
Morrison & Connelly, harness.
Sanders & Wilson, saloon.
Saunders C R, live stock.
Smith S S, physician.
Stacy H O, physician.
Stone W N, flour mill.
Wilson J D, dry goods.

TRES PALACOIS. A postoffice in Matagorda county, 20 miles northwest of Matagorda, the judicial seat, and 28 south of Pierce Station, the nearest railroad point. Mail, tri-weekly. T. J. Poole, postmaster.

Poole, Kelley & Co, General Store and Live Stock.

TRICKHAM. A settlement in Coleman county, 21 miles southeast of Coleman, the county seat, and 11½ southeast of Santa Anna, the nearest railroad station. Brownwood, 18 miles distant, is the nearest banking point. Stages, tri-weekly to Santa Anna; fare, 75 cents. Population, 100. Mail, tri-weekly. C. W. Carr, postmaster.

Ake Mrs T J, hotel.
Carr & Bro, Druggists.
Dunn & McLellan, general store.
Featherston Rev C H, justice of peace.
Jinkens Jesse, blacksmith.
McGonagill O, grist mill and gin.
Penland Mrs Lizzie, hotel.
Shields L L, general store.

TRINITY. A village on the M. K. & T. R. R., at the crossing of the I. & G. N. Ry., in Trinity county, 246 miles northeast of Austin, and 19 southwest of Grove-

Imboden & Hamilton, Fort Worth, Texas. Loans made in any part of Northern Texas upon REAL ESTATE SECURITIES of any kind. Investment Bankers.

H. F. & W. H. Young, West Texas Law and Land Office, 268 Commerce St., San Antonio, Texas. (See Adv., Page 4.)

ton, the county seat. Houston is the nearest banking point. It contains 4 churches, a good school, several steam saw mills, cotton gins and general stores. Population, 1,200. Tel., W, U. Exp., Pacific. Hiram Bucklin, postmaster.

Andrews James, cotton gin and grist mill.
Barnes S E & Co (Samuel E Barnes, Benjamin Delafosse), general store.
Bell Wm A, druggist.
Boone Wm T, grocer.
Bucklin Hiram, postmaster.
Bucklin J B, agt M K & T Ry, I & G N Ry, Pacific Express and W U Tel Co.
Chapman Daniel, cotton gin and mill.
Clegg G C, lawyer.
Clegg W O, saw and grist mill.
Comer C C, physician.
Commercial House, U A Griffith propr.
Doucette Peter, saloon.
Duke Henry Z, barber.
Dunlap James, cotton gin and mill.
Franklin M C, carpenter.
Frick Rev A J (Methodist).
Frisbee Abraham, justice of peace.
Gates & Norris, lumber mnfrs.
Gibbs D G, carpenter.
Gibson George, meat market.
Goff Mrs Margaret A, dry goods.
Griffith U A, propr Commercial house.
Hemphill & Watts (L P Hemphill, R B Watts), saloon.
Honeycutt Squire, carpenter.
Hutchison Mrs E, dressmaker.
Joblin W D, jeweler.
Johnson Robert H, general store.
Johnson & Stevens (Mrs E Johnson, Miss M Stevens), milliners.
Jordan W M, cotton gin and mill.
Lister & Barnes (Emmett Lister, Jesse Barnes), general store.
Lovejoy James A, restaurant.
Manry House, W H Manry Propr; New and Elegantly Furnished; Headquarters for Traveling Men. (*See adv, below.*)
Manry W H, Propr Manry House; New and First-Class. (*See adv, below.*)
Martin Robert H, saloon.
Martin W D, apiarist.
Mason Wm R, mason.
Park I N & Son (Isaac N and Edwin), general store.
Peyton J B, lumber mnfr.
Pope Wm physician.
Robb Howard L, lawyer.
Robb Samuel T, lawyer.
Rodgers Wm J, general store.
Rowan C L, carpenter.
Russell Rev J M (Baptist).
Saunders & Daus (Henry Saunders, Gustav Daus), meat market.
Scott Walter, grocer.
Stokes J F, saloon.
Thompson Mrs Alice, dressmaker.
Thompson K, physician.
Tucker Hugh, cotton gin and mill.
Vann Jesse E, physician.
Vinson Wiley H, general store.
Walker E T, physician.
Walker & Sons (Dr R T, R T jr and T B), druggists.
Wasson Mrs America, dressmaker.
Wasson Wm, carpenter.
Webb Miss M, music teacher.
West Mrs Tommie, propr West house.
White C, carpenter.
Wilcox Sandy, restaurant.

Take the "FRISCO LINE" for ST. LOUIS and the PACIFIC COAST.

MANRY HOUSE

W. H. MANRY, Proprietor.

TRINITY, - TEXAS.

New House. Newly furnished throughout. First-Class in every respect. Opposite Depot. Commodious Sample Rooms for Traveling Salesmen. Headquarters for Commercial Men.

Rates, - - $2.00 Per Day.

Gavin Walker, FORT WORTH, TEXAS, has First Mortgages for Sale bearing 7 and 8 per Cent. Interest on Improved CITY and FARM PROPERTY, on a 40 per cent. Valuation.

Dallas Steam Laundry. The Largest and Finest Equipped in the State. } 17 Live Oak Street, 860 Pacific Avenue, Dallas, Texas.

Wilson Wm H, physician.
Worcester Mrs M, apiarist.

TRINITY MILLS. A village on the M., K & T. Ry, and on the Trinity river, in Dallas county, 17 miles northwest of Dallas, the county seat and nearest banking point. Settled in 1853, it contains 2 churches, a school, a steam grist mill and a cotton gin. Population, 50. Tel., W. U. Exp., Pacific. J. T. Timberlake, postmaster.

Anderson Thomas, druggist.
Barlow J R, physician.
Barnes W J, nursery.
Duncan Rev D D (Baptist).
Duncan D D & H H, mineral waters.
Dudley Wm, fish dealer.
Fouts H C, safes.
Fouts L F, railroad, exp and tel agent.
Jackson Frank, farm impts.
Morgan Rev J H (Methodist).
Prather W R, corn mill and gin.
Timberlake James T, General Store and Poultry.

TROT. A farmers' postoffice in Polk county, 23 miles east of Livingston, the judicial seat, and 15 from Woodville, the nearest rail approach. Mail, weekly. Ira H. Matthews, postmaster.

Harrison W H, live stock.
Waldrup P J, justice of peace.

TROUP. A flourishing village on the I. & G. N. R. R., in Smith county, 19 miles southeast of Tyler, the county seat and nearest banking point. It contains 4 churches, a district school and a steam gin and grist mill. Population, 700. Tel., W. U. Exp., Pacific. R. H. Powell, postmaster.

Ayers & Rucker, General Store.
Ballard J H, saloon.
Bradford R T, drugs.
Brown & Messer, saloon
Charlwood Angie, boarding house.
Collier & Spruce, general store.
Cross W M & Co, general store.
Darby R J, carriage and wagonmaker.
Engledow Robert, hotel.
Foster & Powell, drugs.
Gaston G W, physician.
Gaston, Woodland & Brittain, drugs.
Gilbert & Marwilsky, general store.
Hanna E A, hotel.
Irion J R, general store.
Jarvis D P & Bro, general store.
Lacy W S, physician.
Lowry & Son, general store.
McKay C, railroad and express agent.
Mock John J, confectioner.
Mock M Lafayette, blacksmith.
Reynolds & Smith, groceries, boots and shoes.
Rowland G P, carriage and wagonmaker.
Rowland Mrs G P, milliner.
Rountree J T, physician.
Shaw G W, grist mill and gin.
Teague Anderson S, furniture.
Tilley Mrs Alice, milliner.
Williams T P, saddler.
Williamson Z T, grocer.

TROY. A village on the M., K. & T. Ry, in Bell county, 16 miles northeast of Belton, the county seat, and 8 northeast of Temple, the nearest banking point. It contains 3 churches, a school, a steam cotton gin and a grist mill. Population, 400. Tel., W. U. Exp., W. F. & Co. D. W. McGlasson, postmaster.

Claywell D W, physician.
Curtis & Morris, grist mill and gin.
Elliott Mrs E P, milliner.
Elliott O C, confectioner and hotel.
Enterprise, B H Simpson ed and publr.
Ferguson Jesse B, Grain.
Green G W, druggist.
Hamilton H, railroad, exp and tel agent.
Hanna S D, hotel.
Hanna Mrs S D, milliner.
Harrison W L, mngr Troy Medicine Co.
Hord & Henry, livery.
Joyce Berry, blacksmith.
McGlasson D W, Real Estate.
McGlasson & Co, General Store.
Randolph J H, lumber.
Rodgers & Leaff, hardware.
Simpson B H, ed and publr Enterprise.
Strange & Elliott, grocers.
Troy Medicine Co, W L Harrison mngr.
Vick & Waters, saloon.
Wallace W T, physician.

TRUEHEART. The postoffice at Monohan station on the R. G. div. T. & P. Ry, in Ward county (unorganized), 56 miles southwest of Midland, the nearest banking point. Tel., W. U. Exp., Pacific. Population, 25. W. B. Jones, postmaster.

Dermody J C, railroad, exp and tel agt.
Jones W B, General Store.

TRUBY. A discontinued postoffice in Jones county. Send mail to Anson.

TEXAS LANDS. { LEASE, SELL, MANAGE, PAY TAXES ON AND PROTECT LANDS IN EVERY COUNTY OF TEXAS AT LOW RATES. SATISFACTION GUARANTEED. TRUEHEART & CO., GALVESTON, TEXAS.

TEXAS & PACIFIC COAL CO. FORT WORTH, - - TEXAS. } Write for Prices of Coal in Car Load Lots. R. D. Hunter, Prest. Edgar L. Marston, Vice-Prest. and Treas. S. Mims, Secretary.

Dr. Wilkins, Dentist, Gives SPECIAL ATTENTION to SAVING the NATURAL TEETH, and to CROWN AND BRIDGE Work, or Teeth without Plates. Dallas, Texas.

TRUELOVE. A station on the G., C. & S. Fe Ry, in Johnson county, 36 miles from Dallas. No postoffice.

TRYGILLO. Oldham county. Postoffice discontinued. Send mail to Tascosa.

TRYON. On the Sabine & East Texas Ry, in Hardin county, 5½ miles north of Kountze, the judicial seat, and 32 from Beaumont, the nearest banking point. Population, 100. Exp., W., F. & Co. Charles Fitzenreiter, postmaster and saw mill.

TUCKER. A settlement on the I. & G. N, R. R., in Anderson county, 8½ miles southwest of Palestine, the county seat and nearest banking point. Population, 34. Exp., Pacific. Mail, daily. H. F. Johnston, postmaster.

Johnston Henry F, General Store and Railroad Agent.
Tucker Bros & Co, general store.

TULIA. A postoffice in Swisher county (unorganized), 45 miles south of Amarillo, the nearest rail approach. Clarendon is the nearest bank location. Mail, weekly.

TULIP. A postoffice on the Red river, in Fannin county, 17 miles north of Bonham, the county seat, nearest railroad station and banking point. It contains a steam grist and saw mill and a cotton gin, a church and a district school. Stages tri-weekly to Bonham. Population, 65. Mail, tri-weekly. P. L. Pearson, postmaster.

McRae P L, liquors.
Pope, Spurlin & Co general store.
Thompson R C & J N, saw, grist and gin mill.
Tremble W H, physician.

TUNIS. A settlement in Burleson county, 11 miles east of Caldwell, the county seat, nearest railroad station and banking point. Settled in 1850, it contains 3 churches and a district school. Population, 100. Mail, tri-weekly. J. W. Ragsdale, postmaster.

Aubrey T J, grocer.
Cummings Wm, restaurant.
Goodwin H C, justice of peace.
Jackson J B, physician.
King & Gray, blacksmiths and wagonmkrs.
Little R B, physician.
Ragsdale & Wimberly, General Store and Saloon.
Sims J R, physician.
Toland A W, physician.

TURKEY CREEK. Uvalde county. *Name changed to Cline.*

TURNER'S POINT. Kaufman county. *See Poetry.*

TURNERSVILLE. A post village on the Middle Bosque river, in Coryell county, 14 miles north of Gatesville, the county seat, nearest railroad station and banking point. It contains a steam grist mill, a cotton gin, 3 churches and a school. Population, 300. Mail, daily. Robert L. Suggs, postmaster.

Barnett Wyatt, chair manufacturer.
Calloway J D, physician.
Cox J M, justice of peace.
Cranfill T E, physician.
Davis H W, grist mill and gin.
Dean Rev J T (Baptist).
Gouldy F B, hotel.
Hale S F, blacksmith.
Morris J O, grist mill and gin.
Sherrill J W, grocer and hardware.
Suggs & Bro, General Store.
Williams W B & Co, drugs and groceries.
Young Rev John (Presbyterian).

TURTLE BAYOU. A settlement in Chambers county, 6 miles east of Wallisville, the county seat, and 12 southwest of Dever's Woods, the nearest railroad station. Galveston is the nearest banking point. Population, 75. Mail, tri-weekly. R. D. White, postmaster.

Hankamer J W, blacksmith and justice.
Higginbotham J A, saw mill.
White R D, General Store.
White R M, general store.
Willcox A G, saw mill and gin.

TWIN SISTERS. A settlement in Blanco county, 7 miles southwest of Blanco, the county seat, and 30 from San Marcos, the nearest railroad station and banking point. It contains a steam grist mill and cotton gin, and ships cotton and grain. Population, 75. Mail, tri-weekly.

Bindsiel H, saloon.
Bruemmer Wm, blacksmith.
Kneupper Anton, blacksmith.
Kneupper John, general store.
Kreuger Max, cotton gin.

THE SUNSET ROUTE IS THE MOST POPULAR LINE FROM NEW ORLEANS, LA., TO ALL POINTS IN TEXAS, MEXICO AND CALIFORNIA.

E. A. Atlee. Established 1881. Frank B. Earnest. **Atlee & Earnest,** (Successors to McLane & Atlee.) ATTORNEYS-AT-LAW, Laredo, Texas.

STATE TRUST CO., DALLAS, TEXAS. AUTHORIZED CAPITAL, $1,000,000. } Loan Money on Real Estate throughout Texas. Buy and Sell Farms, Ranches, City Property, Bank Stocks, Vendor Lien Notes and other Securities. Write us for particulars. Agents Wanted.

ESTB. 1847. J. R. MORRIS' SON { Agent for MUNSON'S LEATHER BELTING, Boston Rubber Belting Co., BRINLEY AND JOHN DEERE PLOWS. } HOUSTON, TEXAS.

Kreuger & Jess, General Store.
Luders John, carpenter.
Rolf H, carpenter.
Wagonfuhr A, shoemaker.

TWOHIG. A postoffice on the I. div. of the I. & G. N. R. R., in La Salle county, 180 miles southwest of Austin, 13 southwest of Cotulla, the county seat, and 50 northeast of Laredo, the nearest banking point. Population, 25. Tel., W. U. Exp., Pacific. Mail, daily.

Baine L H, general store.
Long J P, general store.

TYLER. Is a beautiful and prosperous city, located in the center of Smith county, surrounded by one of the best farming districts in eastern Texas. It is the judicial seat, and is an important station on the I. & G. N. R. R., at the crossing of the St. L. A. & T. Ry, 245 miles northeast of Austin, 129 southeast of Waco, 26 southeast of Mineola, and 128 southwest of Texarkana. First settled in 1846, it now has 10 churches, (3 colored), good public and private schools, an opera house (seating 1,000), 2 banks, a fire department, water works, electric lights, saw and planing mills, canning factories, a cotton compress, a foundry and machine shops, a car manufactory, steam broom factory, a tannery, brick yards, a railway hospital, handsome business blocks and private residences, and 1 daily and 3 weekly newspapers, *The Daily and Weekly Democrat and Reporter, The Weekly Review, The Record* and *The Texas Journal of Horticulture* (semi-monthly). Fruit-growing forms an important industry. Ships cotton, lumber, wool, hides and fruit. Telephone service. Population, 7,000. Tel., W. U. Exp., Pacific and Texas. R. B. Long, sr., postmaster.

Abram Simon, crockery.
Adams Rev John, presiding elder.
Albertson Elef, general store.
Askew H G, sec and treas Tyler Electric Light and Power Co.
Avenue Hotel, Mrs C L Loper propr.
Bailey Robert H, dyer.
Baker M P, carpenter.
Baldwin A Pendleton, physician.
Ballew W Y, baggage agt St L A & T Ry.
Beaird Benjamin B, county and probate judge.
Beaird James P, grocer.
Bell Thomas J, physician.
Bell & Smith (Thomas J Bell, Julius H Smith), druggists.
Benson Rev G W (Methodist).
Bentinck George, meat market.
Bergfeld & Clark (Rudolph Bergfeld, Robert Clark), brewers' agt.
Bergfeld & Co (Rudolph Bergfeld, Thomas M Smyre), saloon.
Berry John S, supt bridges St L A & T Ry.
Binyon & Sommerkamp (Albert A Binyon, Charles K Sommerkamp), saloon.
Bonner Thomas R, receiver I & G N Ry.
Bonner & Bonner (Thomas R and John H), Bankers. (*See adv, opp.*)
Bonner & Dilley (John S Bonner, Fred L Dilley), proprs Tyler Weekly Record.
Bonner & Dorough (Thomas R Bonner, Robert T Dorough), insurance.
Boone Rev Lacy (Methodist).
Bostick Fruit Co, W L Bostick mngr.
Bostick Wm L, mngr Bostick Fruit Co.
Bothwell James H, Propr Ferguson House, Contractor and Builder.
Boynton Thomas W, Contractor and Builder.
Bradley Charles, barber.
Brasil Henry C, painter.
Brower Harvey, brick mnfr.
Brown J H & Co (Jacob H and John A Brown), Cotton Buyers.
Brown & Douglas (Richard H Brown, John B Douglas), general store.
Browne Samuel, grocer.
Buck Albert, barber and baths.
Buck Elander J, restaurant.
Bumpas George D, painter and wallpaper.
Burns Jeff D, notary.
Burruss & Shockley (George C Burruss, Charles R Shockley), printers.
Butler James W, city marshal.
Cain Mrs R M, music teacher.
Cain Smith M, grocer.
Cain Wash G, insurance.
Cain & Cherry (Smith M Cain, Wm T Cherry), fruit growers.
Caldwell & Niblack (Charles M Caldwell, Wm M Niblack), Dry Goods and General Merchandise.
Caspary & Darracott (Charles L Caspary, Joseph C Darracott), general store.
Chilton Horace C, lawyer.
Christian & Co (Julius O Christian), confectioners.
Clark Robert, Wines, Liquors and Cigars.
Clark & Bruster (Robert Clark, H M Bruster), saloon.
Clark & Co (Americus and Alfred L Clark), harnessmakers.

CARRINGTON & CO., DALLAS, TEXAS. YOU can MAKE PROPERTY. Write to us. We { 25 per cent. to 100 per cent } Profit in Buying Dallas City Refer to any Bank.

Excelsior Soap & Mfg Co. —DALLAS, TEXAS.— Home Industry. It is to everyone's interest to use their LAUNDRY, WHITE ROSE, STAR or CASHMERE SOAPS. ☞ Write for Prices.

Clark & Sommerkamp (Robert Clark, Charles K Sommerkamp), saloon.
Clark & Twyford (Robert Clark, Thomas W Twyford), saloon.
Clay E L & Co (Edwin L Clay), Wholesale Groceries and Dealers in Furniture.
Clay T J & Co (Thomas J Clay), grocers.
Clay W L & Co (Wm L Clay), hardware.
Collier Mrs Lou, boarding house.
Connally David H, physician.
Connelly Wm P, editor Texas Journal of Horticulture.
Cook Edward S, district clerk.
Cotnam T T, cash Bonner & Bonner.
Cousins W H & Co (Wm H and James P Cousins, Wm H Alexander, S A Overton), general store.
Covington Wm, saddler.
Covington & Dunnam (James J Covington, Percy L Dunnam), Broom Mnfrs. (*See adv, below.*)
Craus Albert, notions.
Daglish & Oden (Josiah J Daglish, James M Oden), hardware and cornicemkrs.
Daily Democrat and Reporter, H V Hamilton & Sons Publrs.
Daniel Marcus, wines and liquors.
Dawson George W, marble works.
Dawson W L, fruit shipper.
Diehl George P, painter.
Diehl Mrs G P, dressmaker.
Dilley Fred L, Pres Tyler Electric Light and Power Co.
Dilley Machinery Co, Fred L Dilley and Walter Connally Proprs, Agricultural Implements, Saw Mill Machinery, etc.
Dobbs Lucius P, asst postmaster.
Dobbs T J & Son (Thomas J and Lucius P), grocers.
Douglas A C, physician.
Douglas James P, fruit grower.
Driskell Wm R, physician.
Duncan John M, lawyer.
Durst John, land agent.

T. R. BONNER. J. H. BONNER.

BONNER & BONNER,

BANKERS,

TYLER, - - - TEXAS.

We do a General Banking Business. Collections a Specialty.

Correspondents: Kountze Brothers, New York; Continental Bank, St. Louis, Mo.; Ball, Hutchings & Co., Galveston, Texas; State National Bank, New Orleans, La.; J. W. House, Houston, Texas.

COVINGTON & DUNNAM,

Broom Manufacturers,

AND DEALERS IN

BROOM MAKERS' SUPPLIES,

The Only STEAM BROOM FACTORY in the South.

Tyler, - - Texas.

Ft. Worth & Dallas

Business Colleges. Oldest, BEST and CHEAPEST Schools in the South. Been in continuous session 16 years. The only Schools that have taken gold medals at State Fair. For fine Catalogue and Specimens of Penmanship, address F. P. PREUITT, President, FORT WORTH or DALLAS, TEXAS. The Dallas Business College succeeds the Lawrence Commercial College.

P. J. TRIELLER, PRACTICAL GUNMAKER, GUNS RESTOCKED, BORED, AND REBROWNED. Send for Prices. DALLAS, TEXAS.

IF YOU WANT TO BORROW MONEY on your Farm or Land consult us at once, as we will give you the most favorable terms. Correspondence solicited. ANGLO-TEXAN LAND AND LOAN CO. Head Office, 735 Elm Street, DALLAS, TEXAS.

TEXAS & PACIFIC RY. SHORT LINE TO NEW ORLEANS AND ALL POINTS IN LOUISIANA, NEW MEXICO, ARIZONA and CALIFORNIA.

East Texas Fire Insurance Co (Capital $100,000), J H Brown Pres, T R Bonner Sec, E C Williams Vice-Pres, J H Bonner Treas.
Edwards James M, lawyer.
Ellis Alfred, blacksmith.
Ellis Ira, county surveyor.
Farr Henry R, photographer.
Fawcett Rev A J (Baptist)
Feild Edward R, mngr telephone.
Ferguson House, J H Bothwell Propr.
Ferguson Sterling P, deputy co assessor.
Ferrell John Z, physician.
Ferrill Russell F, Physician.
Fielder J A & Co (John A Fielder, S Christian Halverson), coal, hay and grain.
Finley, Marsh & Butler (N Webb Finley, Henry B Marsh, Thomas Butler), lawyers.
Finley N Webster, lawyer.
Finnell & Hunt (George T Finnell, Albert F Hunt), hardware.
First National Bank (capital $200,000), E C Williams pres, J D Moody cash.
Flood Lawrence W, restaurant.
Ford Wm G, carpenter.
Frank & Frank (Louis E and Louis I), general store.
Frankfurt, Olfenbuttel & Co (Elias Frankfurt, August Olfenbuttel, Mayer & Schmidt), Dry Goods, Clothing and Gents' Furnishing Goods, Wholesale and Retail.
Frazier & Co (Robert Frazier), furniture and undertaker.
Freedman & Bro (Levi and Samuel), Grocers.
Freeman James W, blacksmith.
Friedlander & Sandolosky (Isaac Friedlander, Benjamin Sandolosky), general store.
Funderburgh O L, grocer.
Gaston Finis E, dentist.
Gaston & Patterson (Robert E Gaston, John R Patterson), general store.
Godbold Edward W, ticket agent St L A & T Ry.
Goldsmith & Davidson (Myer Goldsmith, Moses N Davidson), grocers.
Goldstein Himan, merchant tailor.
Gooding E, fruit grower.
Gould, Camp & Robertson (George H Gould, J F Camp, R L Robertson), lawyers.
Grambling Allen M, General Adjuster East Texas Fire Insurance Co.
Gravier John B R, confectioner.
Griffin Milledge, mason.
Grimes Wm M, confectioner.
Haden John F, freight agent I & G N Ry.
Hamilton Hanse V, Publr The Weekly Democrat and Reporter.
Hamilton H V & Sons (Hanse V, Wm M and Hamilton V), Publrs The Daily Democrat and Reporter.
Hamilton John J, gunsmith.
Hammond Jeff D, shoemaker.
Hardin Miss C E, music teacher.
Harpole & Co (Terry M Harpole, Benjamin R Copeland), grocers.
Harpst Edward S, machinist.
Harrington Wm H, Pacific express agent.
Harris Abe, Dry Goods, Clothing, Millinery and Dressmaking, Wholesale and Retail.
Harris Rev C A (A Methodist).
Harris Nathan C, mayor.
Harvey Fruit Co, Wm Harvey mngr.
Havencott Henry H, planing mill.
Havencott & Allen (Henry H Havencott, Oscar S Allen), Fruit Box Mnfrs.
Henderson James B, lawyer.
Henslee Thomas F, telegraph operator.
Herndon, Cain & Garrison (Wm S Herndon, Benjamin B Cain, James G Garrison), Corporation Attorneys and Solicitors in Chancery at Tyler, Texas, and Los Angeles, California.
Herndon & Buckland (Wm S Herndon jr, Leverett Buckland), laundry.
Hewitt Frank, shoemaker.
Hicks Frank M, Consulting Surgeon St L A & T Ry Hospital.
Hiester Henry T, Photographer.
Hill John, mason.
House Reuben J, Lawyer and City Attorney.
Hubbard Richard B, lawyer.
Huggins H C & Co (Henry C Huggins, Bonner & Bonner), shoes and hats.
Human Wm G, city treasurer.
Hutson Lewis, mason.
Hyman George, grocer.
Jacobs Isaac, saloon.
Jacobs Joe & Co (Joseph Jacobs, Moses Pitluk), dry goods and millinery.
Jarrett & Frazell, painters.
Jenkins Miss Jennie, private school.
Johnson Charles V, city secretary.
Johnson Mrs M R, milliner and dressmkr.
Johnson, Reaves & Johnson (George M and Charles V Johnson, Stephen D Reaves), real estate.
Johnson Hon Wm C, State Senator.
Johnson Wm R, saloon.
Jones Ebenezer, physician.
Jones Thomas N, Attorney-at-Law.
Joseph Michael, baker and grocer.

Patterson's Investment Agency, 425 E. Houston St., SAN ANTONIO, TEX. SUBURBAN ACREAGE and LANDS for COLONIES are Specialties.

Kirn, Mitchell & Co., Wholesale Booksellers and Stationers,
812 ELM STREET, - DALLAS, TEXAS.

King Rev (Baptist).
Latham Charles H, druggist.
Lazerus Abraham, notions.
Leverett E M, justice of peace.
Levison Abraham, saloon.
Liebreich Isidor, general store.
Lillard Zachary F, physician.
Lindsey Elijah, general store.
Lindsey Samuel A, lawyer.
Lingo John A, gunsmith.
Lipstate Jacob, general store.
Logan John M, lawyer.
Lone Star Leather Co, E C Williams pres, G C Williams mngr.
Long John, grist mill, gin and canning factory.
Long Richard B, postmaster.
Long Richard B Jr, Life and Fire Insurance and Loan Agent.
Loper Mrs C L, propr Avenue hotel.
Lowry Othello S C, meat market.
Lynn Bros (David A and Benjamin E), Livery, Feed and Sale Stable. (*See adv, below.*)
McBride H J & Bro (Henry J and James), Surgeon Dentists.
McBride Wm H, insurance.
McCann's Orchestra, T E McCann director.
McClendon Sidney S, books and stationery.
McCord Felix J, judge 7th judicial district.
McDaniel Charlton E, Editor and Propr Weekly Review.
McDaniel Wm L, Associate Editor Weekly Review.

A. D. ALDRIDGE & CO., DALLAS, TEXAS, { Stationers, Printers and Bookbinders. LEGAL BLANKS for Courts, Attorneys and Real Estate Agents. Blank Books in Stock and Made to Order. WE DO ONLY FIRST-CLASS WORK, AND GIVE FULL VALUE FOR YOUR MONEY.

SCOTT HOTEL

TYLER, TEXAS.

D. W. WEIR, Proprietor.

New House and Newly Furnished Throughout.

FIRST-CLASS ACCOMMODATIONS.

South College Street, Half Block from Square.

RATES REASONABLE.

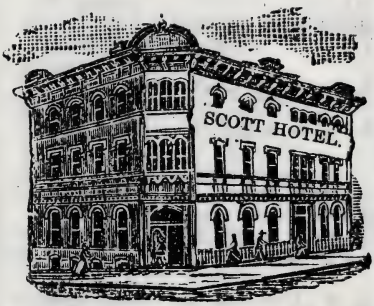

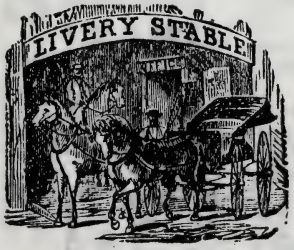

LYNN BROS.,

Livery, Feed and Sale Stable

TYLER, TEXAS.

First-Class Turnouts on Short Notice.

THE COMMERCIAL TRADE SOLICITED.

DISTANCES FROM TYLER TO NEIGHBORING POINTS:

Winona	14	Miles	Troupe	19	Miles
Lindale	14	"	Noonday	10	"
Garden Valley	20	"	Hopewell	7	"
Fincastle	25	"	Pleasant Retreat	6	"
Bullard	15	"	Startville	16	"
White House	10	"	Chandler	12	"

M. Benbrook, Opera House Block, DALLAS, Tex. { School, Church, Opera House and Office Furniture. School Supplies. { **Hall Type-Writers.**

E. F. Bosley, BRICK BUILDING RAISER AND MOVER, 175 LA SALLE STREET, CHICAGO, ILL.

McEachern D N, traveling agent.
McIlwaine A Graham, county attorney.
McIntosh Hugh J, deputy county clerk.
McKay & Adams (Wm H McKay, John M Adams), druggists.
McKenzie Edward K, House Surgeon St L, A & T Ry hospital.
Marsh Bryan, sheriff.
Mentzel Paul, baker.
Michell Alfred J, merchant tailor.
Michelson Lehman, dry goods and clothing.
Milton H D, div supt St L, A & T Ry.
Montgomery Andrew, Merchant Tailor.
Montgomery A L, physician.
Moore Addison P, grocer.
Niblack Wm M, wood and oak blocks.
Norwood George W, real estate.
Norwood Wm, barber.
Odom Frank, tax assessor.
Olson Burrell, carpenter.
Onion & Rice (Joshua F Onion, Ibzan J Rice), Attorneys-at-Law.
Owens & Edwards (George L Owens, Edward G Edwards), agts Smith County Co-operative Store.
Palmer W & Son (Wm and Charles T), fruit growers.
Palmer & Allen (Albert W Palmer, Frank Allen), fruit shippers.
Palmer & Storr (Alfred W Palmer, Alexander Storr), notions.
Parker & Karner (J Booker Parker, Joseph C Karner), grocers.
Partin George W, saloon.
Paulson Wm A, druggist.
Pennybacker Percy V, prin public school.
Phillips Rev R T (Cumb Presbyterian).
Pickle Rev O A (Baptist).
Pierce W Riley, county treasurer.
Pope Irvin, physician.
Porter & Roberts (George W Porter, James M Roberts), carpenters.
Portis John, carpenter.
Portis & Kastan (Gibbs B Portis, Max Kastan), general store.
Ramey Thomas B, jeweler.
Reading A B, stenographer.
Reaves Stephen D, lawyer.
Reid Wm M, clerk U S court.
Reilly Andrew B, grocer.
Richardson S L & Co (Sion L Richardson, John A Welch), second-hand furniture.
Richardson U M, Contractor and Builder.
Ridley John V, upholsterer.
Riviere Richard A, city assessor and collector.
Robbins & Long (John W Robbins, Medicus A Long), brick mnfrs and live stock.
Roberts Wm W, cotton buyer.
Robertson J C, lawyer.
Robinson James J, meat market.
Robinson & Loftin (James J Robinson, James S Loftin), livery.
Rosenfield Max, dry goods.
Rowland H H & Bro (Horace H and Benjamin W), druggists.
Rowland Perry W, grist mill and gin.
Rowland Tully, traveling agent.
St L, A & T Ry Hospital, C A Smith Chief Surgeon, E K McKenzie House Surgeon, F M Hicks Consulting Surgeon.
Sandolosky Samuel, grocer.
Savage Robert W, master mechanic St L, A & T Ry shops.
Sawyer Edward, supt Tyler Electric Light and Power Co.
Schuster John O, blacksmith.
Scott Hotel, D W Weir Propr. (*See adv, p 991.*)
Scott M & Bro (Marcellus and Benjamin F), saloon.
Selman Dr Benjamin G, mem State Legislature, 14 miles s w.
Shackelford Wm, saloon.
Shamburger Thomas J, nurseryman.
Sharp J Milo, traveling agent.
Shayn Abraham J, groceries and liquors.
Shuford Quincy A, physician.
Silliman John R, insurance.
Simon & Brown (Uriah Simon, David Brown), ice factory and general store.
Slaughter James M, Texas Exp agent.
Smettem Wm T, train master St L, A & T Ry.
Smiley John, steward St L, A & T Ry hospital.
Smith Bros (John P and Virgil S), grain, hay and feed.
Smith Charles A, Chief Surgeon St L, A & T Ry Hospital.
Smith County Co-operative Store, Owens & Edwards agents, general store.
Smith Elijah P, clerk Court of Appeals.
Smith Judson C, mngr W U Tel Co.
Smith Virgil S, County and Probate Clerk.
Smyre & Co (Thomas M Smyre, Rudolph Bergfeld), saloon.
Spicer Jonathan Y, Contractor and Builder.
Spivey John W, Attorney-at-Law.
Starley Lemuel A, books and stationery.
Starley Wm F, physician.
Taylor Josephus, fruit grower.
Tenaha Club, F L Dilley pres, T B Floore sec.
Texas Express Co, J M Slaughter agt.

HOG AND CHICKEN CHOLERA Cured by Using BIG 5 CURE. —BIG 5 REMEDY CO., LIVINGSTON, TEXAS.—

BOOSO & COBB, Mechanical Engineers, DALLAS, TEXAS. Estimates, Specifications and Drawings for Power Plants, Steam and Hot Water Heating, Cotton Gins, Laundries and Shops. DESIGNS FOR SPECIAL MACHINERY. Superintendence furnished for ENGINEERING WORK of all Kinds.

Real Estate Mortgages and Debentures in Texas.
SEE PAGE 7.

Texas Journal of Horticulture, W P Connelly editor.
Thornton Thomas H, grocer.
Timmons Rev D F C (Methodist).
Toplitz Joseph M, restaurant.
Torti Paul, confectioner.
Trapp Frank J, jeweler.
Turckhein Reuben I, second-hand store.
Turner Rev C H B (Episcopal).
Turner Rev S W (Methodist).
Tyler Brass Band, J H Browning leader.
Tyler Canning Co, Robert D Yoakum pres, Claude M Williams vice-pres.
Tyler Car & Lumber Co, J H Brown pres, A S Clark vice pres and mngr.
Tyler Compress Co, John Silliman sec, W W Flake supt.
Tyler Electric Light & Power Co, F L Dilley pres, H G Askew sec and treas, Edward Sawyer supt.
Tyler Ice Factory, Simon & Brown proprs.
Tyler Opera House Co, John Durst pres, Rudolph Bergfeld sec.
Tyler Water Co, L B Fish pres, B W Rowland sec and supt.
Tyler Weekly Record, Bonner & Dilley propr.
Urquhart Henry B, conveyancer.
Walker U G M, physician.
Watkins Wm L, sewing machines.
Weekly Democrat and Reporter, H V Hamilton Publr.
Weekly Review, C E McDaniel Editor and Propr, W L McDaniel Associate Editor.
Weir David W, Propr Scott Hotel and Freight Agent St L A & T Ry. (*See ado, p 991.*)
Western Union Tel Co, J C Smith mngr.
Whitaker John T, nurseryman.
Whitaker & Bonner (Harrison M Whitaker, Charles T Bonner), Attorneys-at-Law.
White Alexander, barber.
White Charles G, lawyer.
Whitney J P, Watches, Clocks, Jewelry, Silverware and Optician.
Wiley & Cox (Thomas J Wiley, Samuel H Cox), general store.
Wiggins Edward B, tax collector.
Williams Alfred C, grocer.
Williams Rev C C (Presbyterian).
Williams George C, mngr Lone Star Leather Co.
Williams Zan K, druggist St L, A & T Ry hospital.
Willis Charles, druggist.
Willoughby Jeff B, restaurant.
Wilson John H, dentist.
Wimberly & Phillips (George C Wimberly, George R Phillips), general store.
Woldert Alexander, mdse broker.
Woldert Will A, Architect.
Woldert Will A & Co (Will A Woldort, Talifero James), Lands, Loans and Abstracters.
Woldert & Johnson (Theodore O Woldert, Cone Johnson), Attorneys-At-Law.
Wood Clayton E, ticket agt I & G N Ry.
Wood Coleman, fruit grower.
Wright & Smith (Leon Wright, Elijah P Smith), grocers.
Wynne Miss Mary A, private school.
Wynn Wade, blacksmith.
Yoakum Seed Co, J P Douglas pres, B L Douglas sec.

TYSON. A country postoffice in Hill county, 4 miles southwest of Aquilla, the nearest shipping point, 12 south of Whitney, the nearest banking point, and 18 southwest of Hillsborough, the judicial seat. Mail, semi-weekly. J. J. White, postmaster.

Attaway J D, blacksmith.
Atwood M G, justice of peace.
McDonald C M, physician.
White J J, General Store.

UDSTON. A postoffice in Houston county, 10 miles northwest of Crockett, the judicial seat and nearest banking and shipping point. Mail, tri-weekly. L. W. Baker, postmaster.

Hughes A, cotton gin.
Woods P, cotton gin.

ULA. A postoffice in Hardeman county, 15 miles south of Margaret, the county seat, and 39 from Vernon, the nearest banking and shipping point. Mail, daily.

UNA. The postoffice at Elliott station on the I. & G. N. R. R., in Robertson county, 7 miles southwest of Franklin, the judicial seat, and 5 northeast of Hearne, both of which places afford banking facilities. Population, 25. Exp., Pacific. J. M. Moncrief, postmaster.

McLane R M, physician.
Moncrief J M, Railroad and Express Agent and General Store.
Roper J T, grist mill and gin.
Turner Rev (Methodist).
Williams James, blacksmith.
Williams Rev W G (Baptist).
Wilson G, general store.

THE TEXAS ADVERTISER AND MANUFACTURERS' JOURNAL. Consolidated with the Texas Land and Immigration Journal. Published Semi-Monthly at Dallas, Texas. Subscription, $1.00 A Year.

Every Young Man Should take a Course in SHORTHAND at the CAPITAL BUSINESS COLLEGE, Congress Avenue, Austin, Texas. Write for Catalogue. O. G. NEUMANN, Principal.

The Texas Land & Mortgage Co. (Limited). MONEY TO LOAN on Real Estate at Low Rates, and Cheap Lands for Sale. Apply to C. E. WELLESLEY, Merchants' Exchange, Dallas, Texas.

TEXAS LANDS. LEASE, SELL, MANAGE, PAY TAXES ON AND PROTECT LANDS IN EVERY COUNTY OF TEXAS AT LOW RATES. SATISFACTION GUARANTEED. TREDHEARN & CO., GALVESTON, TEXAS.

UNION. In Wilson county, 27 miles northest of Floresville, the judicial seat, and 23 southeast of Seguin, the nearest banking point. Population, 100. Mail, tri-weekly. S. E. Johnson, postmaster.

Barnes J C & Co, grist mill and gin.
Burrows J T, physician.
Cone C A, meats.
Hay W D, blacksmith.
Irwin W & Co, general store.
Johnson W J, grist mill and gin.
Johnson W J & Son, General Store.
Patterson & Burnside Bros, general store.
Russell M V, physician.
Spear C M, grist mill and gin.
Wiley D L, justice of peace.
Wright F M, carpenter.

UNITIA. A village in Delta county, 6 miles northeast of Cooper, the judicial seat, 8 from Ben Franklin, the nearest shipping point, and 20 from Paris, the nearest banking point. Population, 250. Mail, tri-weekly. John H. Coston, postmaster.

Cooper H A, blacksmith.
Coston John H, Drugs.
Coston & Wilkinson, cotton gin.
Gregory R A, general store.
Henry Charles, physician.
Lawrence J H, grocer.
Levyman G C, physician.
Patterson & Kerbow, general store.
Redding Bros, general store.
Story Charles W, physician.

UNITY. A discontinued postoffice in Colorado county. Send mail to Weimar.

UPSON. A postoffice on the Rio Grande river, in Maverick county, 15 miles northwest of Eagle Pass, the county seat, and 12 southwest of Darling Station, the nearest railroad point. Eagle Pass is the nearest banking point. Population, 10. Mail, weekly.

UTOPIA. Located on the Sabine river in Uvalde county, 38 miles northeast of Uvalde, the judicial seat and banking point, and 22 north of Sabinal, the nearest shipping point. Population, 150. Stages daily to and from Sabinal; fare $125. George A. Barker, postmaster.

Donnelly C H, physician.
Duke G B, blacksmith.
Harper Rev John A (Methodist).
Holmes S M, Drugs and Groceries.
Mittle Mathias, blacksmith.
Pluck James, carpenter.
Rainey & Co, general store.
Sowell P S, General Store.
Thompson G, flour mill.

UVALDE. Situated on the G., H. & S. A. Ry, 2 miles from the station and on the Leona river in Uvalde county, of which it is the seat of justice, is 172 miles southwest of Austin, and 93 west of San Antonio. It contains Catholic, Methodist, Presbyterian, Episcopal and Christian churches, good schools and a weekly paper, *The Uvalde News* (Ind). The shipments are wool, pecans and live stock. San Antonio is the nearest banking point. Exp., W., F. & Co. Tel., W. U. Population, 2,000. N. L. Stratton, postmaster.

Ansley Iverson H, restaurant.
Bassham Levi R, barber.
Barnhill David W, editor and mngr The Uvalde News.
Baylor Henry W, sheriff and collector.
Bever John T, furniture.
Birmingham Edwin L, physician.
Birmingham & Quinn (Edwin L Birmingham, Wm H Quinn), druggists.
Bowles Wm B, propr Uvalde hotel.
Brashear L D, livery.
Briest Peter, general store.
Brown Joseph G, county commissioner.
Burkitt W F, county assessor.
Clark & Old (John H Clark, A V D Old), Lawyers and Real Estate Agents Abstracts of Land Titles. (*See ad. opp.*)
Collier Wm W, county treasurer.
Commercial Hotel, P V Conover propr.
Conover Philip V, propr Commercial hotel.
Cummings J E, physician.
Cunningham George H, grocer.
Cunningham W H & Son (Wm H and John L), grocers.
Dial A H, lawyer.
Doughty Joe M, saloon.
Ellis & Archer (Olinthus Ellis, Eugene Archer), lawyers.
Francis E H, dentist.
Goff & Bowles (E R Goff, Henry J Bowles), saloon.
Griner Maggie A, milliner.
Guyon Peter, blacksmith.
Harper & Co (Clarence H Harper, Wm L Funk, Lee W Longford), general store.
Hatch Amos S, general store.
Heard & Davis (Jasper N Heard, Wm H Davis), meat market.
Hensley & Beaumont (A T Hensley, W H Beaumont), lumber.
Hoey Wm H, county surveyor.

J. W. BYRNES, GALVESTON, TEXAS. CONTRACTOR FOR **Rock Drilling and Hydraulic Well Boring.**

Liver and Kidney Troubles, also Diphtheria, are harmless when you have WM. RADAM'S MICROBE KILLER. Manufactured at AUSTIN, TEXAS. (See Page 6.)

House Mrs H W, dressmaker.
Jones Robert E, jeweler.
Kelso & Dye (John L Kelso, B F Dye), saloon.
Leona Hotel, Dr F M Martin Propr. (*See adv, below.*)
McGehen W A, physician.
Mansfield George E, justice of peace.
Martin Dr F M, Propr Leona Hotel. (*See adv, below.*)
Miller Ernest A, blacksmith.
Moore Rev F A (Baptist).
Patterson Newman M C, county judge.
Piper Albert C, hardware.
Piper Frederick A, general store.
Rice A M, saddler.
Rosalles Stephen, meat market.
Schwartz Louis, general store.
Selleck Wm W, cabinetmaker.
Sharples Robert, restaurant.
Smith Charles, Livery, Omnibus and Transfer Line. (*See adv, below.*)
Smith Walter, insp hides and animals.
Spencer Andrew J, county and dist clerk.

JNO. H. CLARK. A. V. D. OLD.

CLARK & OLD,

Attorneys-at-Law and Real Estate Agents

SPECIAL ATTENTION GIVEN TO

Land Titles, Land Litigation, Probate and Collecting Business.

Have a complete Abstract of Land Titles for Uvalde County, and for Frio, Zavalla, Kinney, Edwards and Meverick, while attached to Uvalde County.

UVALDE, - - - TEXAS.

LEONA HOTEL

DR. F. M. MARTIN, Proprietor.

Best Building in the City. Well Ventilated Rooms.

Most Conveniently and Pleasantly Situated for Health or Business. Good Table. Special Care of Invalids.

Sample Rooms for Commercial Men. Rates to Suit the Time.

UVALDE, TEXAS.

CHARLES SMITH,

Livery, Feed and Sale Stable

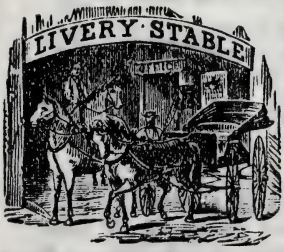

OMNIBUS AND Transfer Line From Depot to Town.

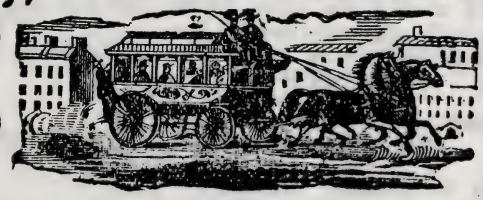

Special attention paid to Traveling Men.

UVALDE, - - - TEXAS.

MINERAL WELLS WATER CO. JOHN BEATHAM, Manager. Manufacturers of all Preparations of MINERAL WATER. Address Orders to C. H. BOWEN, Secretary, MINERAL WELLS, PALO PINTO CO., TEXAS.

El Paso, Texas. Newman, Russell & Coles, Agents Campbell Real Estate Co, Lanoria, Mesa Co. Mexican Properties. Cattle and Loan Brokers.

Texas Business College. Has the Finest Penman in the South, and is a School of Actual Business, Shorthand and Typewriting. Address E. M. CHARTIER, PARIS, TEXAS. Catalogue Free.

The Texas Salt Co., Mnfrs of PURE SOLAR and Steam Refined SALT, COLORADO, TEXAS.

Stovall Rev J W (Methodist).
Stratton Nathan L, postmaster.
Summersville Andrew J, barber.
Sweeney M A, grocer.
Taylor I R, general store.
Thomas Lafayette M, shoemaker.
Uvalde Hotel, Wm B Bowles propr.
Uvalde News, D W Barnhill editor and mngr, Uvalde Publishing Co proprs.
Uvalde Publishing Co, W H Beaumont pres, D W Barnhill sec and mngr, publrs The Uvalde News.
Voelcker F, agent G, H & S A Ry and Wells, Fargo & Co Express.
Walker James G, grocer.
Watt Charles W, physician.
Watt & Hollingsworth (Charles W Watts, E M Hollingsworth), druggists.
Willett John T, county attorney.
Willett & Willett (John T and Gilbert Bee), lawyers.
Woods Andrew J, grocer.

UZ. A settlement in Montague county, 18 miles southeast of Montague, the judicial seat and nearest banking point, and 12 from Sunset, the nearest shipping point. Population, 53. Mail, tri-weekly. James F. Hill, postmaster.

Hanks & Jones, grist mill, gin and blacksmiths.
Hanks & Sayers, general store.
Harris W J, physician.
Hill & Bros, General Store.

VALDASTA. In Collin county, 12 miles northeast of McKinney, the judicial seat, and 6 east of Melissa, the nearest shipping point. Population, 50. Mail, semi-weekly. W. G. Airheart, postmaster.

Airheart W G, General Store.
Allen Bros, blacksmiths.
Bridgefarm G W, physician.
Chambers J J, physician.
Smith T W, grist mill and gin.

VALENTINE. On the G., H. & S. A. Ry, in Presidio county, 36 miles northwest of Marfa, the judicial seat, and 160 from El Paso. Exp., W., F. & Co. Tel., W. U. Population, 100. S. G. Dowman, postmaster.

Brite L C, meats.
Gillespie & Bell, saloon.
Keesey & Co, General Store.
Musgrave B Q, hotel.
Neill & Hay, saloon.

VALE. Coleman county. *See Valera.*

VALENZUELA. A discontinued postoffice in Webb county. Mail to Encinal.

VALERA. A postoffice and station on the G., C. & S. Fe Ry, in Coleman county, 12 miles southwest of Coleman, the judicial seat and nearest banking point. Mail, daily. George P. Cleveland, postmaster.

VALLEY. A settlement on the Cibolo river in Guadalupe county, 16 miles southwest of Seguin, the judicial seat and usual banking point, and 8 from Cibolo, the usual shipping point. Population of vicinity, 500. Mail, semi-weekly. A. Schmitz, postmaster.

Beyer Melchior, justice of peace.
Casino Hall, August Pfeil propr.
Christian M, railroad, exp and tel agent.
Fischer C, mason.
Fromme C, general store.
Haecker Henry, meats.
Hasenbeck Herman, mason.
Hering, drugs.
Hillert W, carpenter.
Kreitzenstein Rev (Lutheran).
Mueller Heinrich, blacksmith.
Peller H, mason.
Pfannstiel August, carpenter.
Pfeil August, propr Casino hall.
Prochnow W, wagonmaker.
Schlather George, saloon.
Schlather Jacob, meat market.
Schoeninger George A, carpenter.
Schulz Wm, grist mill and gin.
Weller Karl, shoemaker.
Werner Fredolin, blacksmith.
Werner F & Scherz, corn mill and cotton gin.
Wolff Herman T, physician.

VALLEY CREEK. A post village in Fannin county, 15 miles southwest of Bonham, the county seat, and 3 north of Leonard, the nearest railroad station. Bonham is the nearest banking point. Settled in 1871, it contains 2 churches, a district school and a steam flouring and saw mill and cotton gin. Population, 200. Mail, daily. H. L. Parmele, postmaster.

Albright I H, cotton buyer.
Bennett A C, physician.
Parmele H L, Mill and General Store.
Roberts George, blacksmith.

VALLEY MILLS. A post village on the North Bosque river, and on the G. C. & S. F. Ry, in Bosque county, 22 miles

Easiest Terms and Lowest Prices in PIANOS At A. F. Heckle & Co.'s, FORT WORTH, TEXAS.

FLAGS, AWNINGS, COVERS AND TENTS. } BENSON & ROBINSON, Cor. Ave. A and Tremont Street, GALVESTON, TEX.

southeast of Meridian, the county seat, and 118 north of Austin. McGregor is the location of the nearest bank. Ships cotton, grain and wool. Tel., W. U. Exp., Texas. Population, 400. John F. Parker, postmaster.

Bullock James W, blacksmith.
Burch Valentine, meat market.
Crosley V V, wagonmaker.
Crout S M, grocer.
Dagley James B, propr Dodd's hotel.
Dodd's Hotel, James B Dagley propr.
Downing Paul, general store.
Drummers' Home Hotel, John F Parker propr.
Edmonson & Lay, cotton gin.
Everett J E, barber.
Fox John M, shoemaker.
Jarrett B K, livery.
Jarrett J C, physician.
McKenzie John, carpenter.
McNeil Angus A, general store.
McNeil W F, physician.
Moore Walter C, agent G, C & S Fe Ry.
Nowlin P A, furniture.
Parker John F, Propr Drummers' Home Hotel.
Pattillo C M, justice of peace.
Peters & Hogan, Groceries and Hardware.
Potts Andrew W, saloon.
Prewitt J & Son, drugs and groceries.
Sears Albert W, cotton gin.
Simpson Wm M, live stock.
Thomas A, wagonmaker.
Thomas J A, general store.

VALLEY SPRING. A settlement in Llano county, 12 miles northwest of Llano, the county seat, and 40 from Burnet, the nearest railroad station. Llano is the nearest banking point. Settled in 1880, it contains 2 steam grist mills and cotton gins, a church and schools. Population, 200. Mail, semi-weekly. J. A. Mayes, postmaster.

Brown Joseph F, notary.
Carver B, shoemaker.
Dabbs M B, general store, grist mill and gin.
Decker J R, justice of peace.
Fowler W Y, physician.
Mitchell J C, grist mill and gin.
Phillips W O, carpenter.
Phillips & Joiner, blacksmiths and wagonmakers.
Woten S M, general store.

VALLEY VIEW. A post village on the G., C. & S. Fe Ry, in Cooke county, 10 miles south of Gainesville, the judicial seat and nearest banking point. Has 4 churches, a school, a steam grist mill and gin. Population, 250. Exp., W., F. & Co. Tel., W. U. Robert P. Head, postmaster.

Cavet R A, hotel.
Davis G W, railroad, exp and tel agent.
Easterling Rev W F (Methodist).
George & Son, groceries and hardware.
Head Robert P, Druggist, Grocer and Notary.
Maupin J Q, shoemaker.
Newton C S, cotton gin.
Overshiner J W, blacksmith.
Robinson A, live stock.
Spurlock G L, physician.
Waples, Painter & Co, lumber.
Wolfin George H, General Store.

VAN ALSTYNE. A prosperou town on the H. & T. C. Ry, in Grayson county, 16 miles southeast of Sherman, the county seat and nearest banking point. It contains 2 grist mills and several cotton gins, 4 churches, public school, and a weekly newspaper, the *News*. Population, 800. Tel., W. U. Exp., W., F. & Co. Joseph Green, postmaster.

Barron J P, dry goods.
Basket G W, physician.
Beall E C, general store.
Brown R S, carpenter.
Bruce James, blacksmith.
Bruner J A, grocer.
Cameron John, cotton.
Carter C E, grocer.
Cave W H, furniture.
Davis N M, carpenter.
Dewey Wm, hotel.
Drew Rev C M (Christian).
Dry N M, saloon.
Dumas T M, cotton.
Echols J T, carpenter.
Ellison E, carpenter.
Evans S P, notary.
Garver L & Co, lumber and hardware.
Gentry Wm, carpenter.
George & Davis, barbers.
Green Joseph, druggist.
Greer Joseph, physician.
Greer & Evans, editors and publrs News.
Griffin J B, shoemaker.
Griffith J A, general store.
Grubbs Mrs L, milliner.
Gunn Edward, jeweler.
Harrison James, jeweler.
Harrison & Son, grocers.

N. A. BOLLES & CO., } FINE JOB PRINTING. —Box 323, DALLAS, TEXAS.— THE LARGEST POSTER OFFICE IN TEXAS. } PRINTERS AND BINDERS.

Alamo Brewing Ass'n, Mnfrs of BEER and ICE Cor. Camaron and W. Houston Sts., San Antonio, Tex.

ALAMO CITY BUSINESS COLLEGE, SHORT-HAND, TYPE-WRITING and TELEGRAPH INSTITUTE, and NORMAL PENMANSHIP ACADEMY, San Antonio, Texas. Send for Catalogue.

FORT WORTH NURSERIES, BULK SEEDS. We are the only House in the State who carry a full line of Flower, Field and Garden Seeds. Send for Catalogue. ROBT. DRUMM & CO., Proprs. (Successors to Drumm & Baker Bros.)

Heathery J M, druggist.
Henderson R S, dry goods.
Henderson & Caldwell, drugs and clothing.
Hunter John, saloon.
Johnston J W & Co, grist mill and gin.
Leslie J L, physician.
Lewis D L, blacksmith.
Lewis G W, tinsmith.
Lewis W H, blacksmith.
McCorkle C C, agricultural implements.
McKinney C J, justice of peace.
McKinney J N, physician.
McKinney S L, furniture.
McKinney & Mann, blacksmiths.
Maddox B F, dry goods.
Maher W S, livery.
Mays Rev R L (Baptist).
Mhoon E S, railroad and exp agt.
Milster Rev H W (Presbyterian).
Miner John, painter.
Moore R H, druggist.
Moore S D, physician.
Morrison & Keepler, hardware and groceries.
Mount I H, grocer.
News, Greer & Evans eds and publrs.
Nichols Jacob, photographer.
Pattie J W, notary.
Patton W D, physician.
Sharp J C, carpenter.
Slaughter Bros, grocers.
Smith J H, jeweler.
Taylor E K, notary.
Tolbert T B & Co, hardware.
Upshaw Bros, grocers.
Vardaman E P, carpenter.
Vinson Rev J E (Methodist).
Wade & Helms, saloon.
Walker J L & Son, harness.
White T J, meats.

VANCE. A postoffice in Edwards county, 25 miles northwest of Leakey, the county seat, and 55 from Uvalde, the nearest banking and shipping point. Population, 50. Mail, tri weekly.

Parkinson & Bro, general store.

VANDERPOOL. A discontinued postoffice in Bandera county. Send mail to Hondo Canon.

VAN HORN. A village on the T. & P. Ry, in El Paso county, 125 miles southeast of El Paso, the judicial seat and nearest banking point. Has 2 churches and a school. Exp., Pacific. Tel., W. U. Population, 450. J. J. McCollough, postmaster.

Bean R B, lawyer.
Edins Steven, carpenter.
Ferguson S, blacksmith.
Harmon J B, express and railroad agent.
Huling M B, live stock.
Jaynes J H, telegraph operator.
McCollough J J, general store.
McComb J C, meats.
McMurray F J, real estate.
Mayfield Henry, shoemaker.
Schuyler E K, stonemason.
Stinson J H, hotel.

VAN RAUB. A town on the S. A. & A. P. Ry, in Bexar county, 25 miles northwest of San Antonio, the judicial seat and nearest banking point. Contains a Methodist church, a school, a steam cotton gin and a weekly newspaper, the *Advance*. Exp., Pacific. Population, 300. Frank A Newton, postmaster.

Ball Joseph, general store.
Boyle J J, general store.
Braden Edward, builder.
Davidson Fred, well borer.
Deats George S, cotton.
Eckles J W, live stock.
Fey Adolph, cotton gin.
Manken Bernard, wood.
Newton Frank A, R R and Express Agent and Lumber.
Simon Sylvester, contractor.
Van Raub Byron, general store.

VANSICKLE'S. A postoffice on the Sabine river, in Hunt county, 10 miles southwest of Greenville, the county seat, nearest railroad station and banking point. Population, 30. Mail, tri-weekly. Benjamin A. Van Sickle, postmaster.

Dickey S P, blacksmith.
Goodlow N, physician.
McMenamy J, carpenter.
Taylor T C, cotton gin.
Van Sickle B A, Lawyer.
Van Sickle & Horton, General Store and Live Stock.

VAUGHAN. A postoffice in Hill county, 9 miles south of Hillsborough, the judicial seat and banking point, and 6 from Aquilla, on the H. & T. C. Ry. Population, 25. Mail, semi-weekly. B. H. Vaughan, postmaster.

Cole W P, blacksmith.
Scott J W, general store.
Vaughan B H, Physician.
Williams John, wagonmaker.

YOU CAN MAKE 25 Per Cent. BY INVESTING IN TEXAS REAL ESTATE, IF YOU WILL CALL ON P. A. HUFFMAN & CO., 506 Main St., Fort Worth, Tex. Correspondence Solicited.

Temple & Hamilton's Business College, San Antoino, Texas, posseses facilities superior to those of any similar Institution in the State. Send for Circular and Specimen of Penmanship. (See Page 4).

VEAL'S STATION. A settlement in Parker county, 13 miles northeast of Weatherford, the county seat, nearest railroad station and banking point. Settled in 1852, it contains 3 churches, a public school and a cotton gin. Population, 100. Mail, daily. D. N. Ferguson, postmaster.

Ferguson & Ferguson, General Store.
Patterson W S, physician.
Whitten R C, blacksmith.
Whitten & Dunegan, cotton gin.

VELASCO. Known also as Quintana, is a prosperous town at the mouth of the Brazos river, in Brazoria county, 19 miles southeast of Brazoria, the judicial seat, and 45 from Galveston and 60 from Houston, the nearest banking points. It contains 2 churches, good schools and numerous special and general stores, etc. Population, 1,000. Mail, tri-weekly. A, Metcalf, postmaster.

Battle & Mosley, general store.
Benson & Alexander, bakers.
Bergstrom C, restaurant.
Cannon W O, general store.
Curtis & Jones, general store.
Duval A D, carpenter.
Dwyer John, boarding house.
Field J T, physician.
Funk Charles, carpenter.
Hudson A J, feed and grain.
Hunt J, contractor.
Jones Robert, drugs.
McLaughton W B, physician.
Maymon H, clothing.
Metcalf A, General Store.
Mullen J A M, blacksmith.
Seaburn H, boat builder.
Seaburn W, live stock.
Shapard R A, lumber.
Speaks & Vaughan, Hardware and Furniture.
Tilger J F, general store.
Waller Edwin, general store.
Weems John L, hotel.
Wesiger E L, physician.
Wilke Gus, contractor.

VENUS. Formerly known as Gossip, is a postoffice on the G. C. & S. Fe Ry, in Johnson county, 19 miles northeast of Cleburne, the judicial seat, and 6¼ from Alvardo, the nearest banking point. Population, 10. Mail, daily. James A. Burgess, postmaster.

Halmark George, express.

VERNON. A stirring incorporated town on the Ft. W. & D. Ry, in Wilbarger county, of which it is the judicial seat, 257 miles northwest of Austin, and 163 northwest of Fort Worth. Settled in 1881, it now has Baptist, Methodist and Christian churches, good schools, a fine court house, 2 banks, the First National and the State National, three weekly and one daily newspapers, the *Vernon Call, Vernon Guard,* daily and weekly, and the *Vernon Texan,* all democratic in politics except the last named, which is neutral; a fine hotel has been started, and street cars will soon be running. No town in Texas has made such wonderful progress within a few years as this one, situated as it is in a fine wheat raising and cattle grazing section, its future success seems assured. Grain and live stock comprise the principal shipments. Population, 3,500. Tel., W. U. Exp., Pacific. Henry A. Morgan, postmaster.

Alexander Hotel, Mrs Deborah Alexander, propr.
Alexander Mrs L R, propr Central hotel.
Andrews Wm, Principal Northwest Business College and Tel Institute.
Appleby T L, physician.
Armentrout, Fraser & Chew, agricultural impts.
Ballard Mrs E A, propr Commercial hotel.
Boger T R, dentist.
Bordeaux Wm A, painter.
Britton A M, Pres First National Bank. (*See adv, p 1001.*)
Brown G A, district judge.
Brown John, district clerk.
Brown Wm W, station and exp agt.
Burke J Y, meat market.
Burkett George W, restaurant.
Cameron Frank B, confectioner.
Cameron Wm & Co, lumber.
Central Hotel, Mrs L R Alexander propr.
Christie & Murphy (S H Christie, J C Murphy), livery.
Cobb Joseph D, physician.
Coleman George W sr, grocer.
Collins J M, saloon.
Collins M P, restaurant.
Commercial Hotel, Mrs E A Ballard propr.
Conn J T, sheriff and tax collector.
Cook C W, lawyer
Coon & Allison, painters.
Corbridge Richard R, brick mason.
Crego & Co (B A Crego, G W Utterback), shoemakers.
Deggs & Johnson (J B Deggs, J E Johnson), saloon.

"DEERE'S PLOWS" MANSUR & TEBBETTS IMPT. CO. Successors to DEERE, MANSUR & CO. A. B. TABER, Manager. Cor. Lamar and Wood Sts., DALLAS, TEXAS.

W. R. SANNER & CO. W. R. SANNER. N. B. MOORE. FORT WORTH, - TEXAS. REAL ESTATE AND LAND OFFICE. CITY PROPERTY, LANDS, RANCHES and FARMS for Sale in all Portions of Texas.

The Bryant & Stratton Chicago Business College Prepares Young Men and Women for First-Class Positions.

USE BIG 5 CURE. HOG CHOLERA. BIG 5 REMEDY CO.
—PREVENTS AND CURES— —LIVINGSTON, TEXAS.—

Denny Bros (B F and Wm Denny), dry goods.
Douglas House, George T Douglas propr.
Eakle Joseph H, prin schools.
Ebner Charles, tailor.
Eckles Alonzo, constable.
Edgell B Wilson, editor Vernon Guard.
Edwards A T, physician and druggist,
Elliott R P, county attorney.
Elliott & Sitterley (R P Elliott, R T Sitterley), lawyers.
Ennis Frank & Mark, Proprs Two Brothers Saloon.
Ferguson, Bryan & Co, druggists.
First National Bank (Capital $100,000), A M Britton Pres, E F Johnson Vice-Pres, S W Lomax Cash. (*See adv, opp.*)
Fisher T L, second-hand goods.
Flanakin J H, barber.
Fletcher Joseph T, barber.
Gillenwaters R D, grocer.
Gilliland Mrs C E & Sister (Mrs C E Gilliland, Miss A G Sink), dressmakers.
Glenn & Gardiner (Joseph Glenn, W B Gardiner), grocers.
Haggart & Sanguinet, architects.
Hall Joseph, lawyer.
Hammond John L, city marshal.
Harper & Wright (John H Harper, E L Wright), barbers.
Heare L C, county judge.
Hendricks Early, printer.
Hendricks & Williams (Mrs Lizzie Hendricks, Miss Laura Williams), dressmakers.
Hewitt & Stewart (Mrs Virgie Hewitt, Mrs Mollie E Stewart), milliners.
Holman Oscar, livery.
Holton Martin, sign painter.
Horton Miss Clara, art school.
Huff S P, lawyer.
Hutchins G A, lawyer.
Immel John, blacksmith and wagonmaker.
Irvin G B, barber.
Johnson, Cook & Murray (E F Johnson, Geo M Cook, Osar P Murray), dry goods.
Johnson E F, Vice-Pres First National Bank. (*See adv, opp.*)
Johnson W E, hardware.
Johnson & Henry (Alf Johnson, D P Henry), Real Estate, Collections and Abstracters. (*See adv, opp.*)
Jones E A, physician.
Jones Henry W, saloon.
Justin H C, tax assessor.
Kelly Richard S, grain.
Kerr John H, dentist.
Kester Bros (M H and E B Kester), grocers.
Lamb Bernard, carpenter.
Lattimer & Donahoo (B F Lattimer, T W Donahoo), blacksmith.
Lawler Isaac, harnessmaker.
Lewis & Field (Edward A Lewis, Joseph B Field), hardware.
Lockett J B, grain and coal.
Lockwood Charles, laundry.
Lowenthal M L, saloon.
Lomax S W, Cashier First National Bank. (*See adv, opp.*)
McCall & Britt Bros, lawyers.
McConnell D D, editor The Vernon Call.
McKinney W A, county treasurer.
McTaylor George, restaurant.
Mabry S W, harnessmaker.
Marshall & Kerr (B A Marshall, Frank S Kerr), real estate.
Miller H N, carpenter.
Mittenthal P N, dry goods.
Moore A D, Live Stock.
Morgan Henry A, postmaster.
Nabers J A, county surveyor.
Nabers & Stephens (J A Nabers, J J Stephens), real estate.
Napier John S jr, land sales agent Houston & Texas Ry Co
Newton Ward B, editor Vernon Texan.
Northwest Business College and Telegraph Institute, Wm Andrews Principal.
Orr Jesse P, Lawyer and Real Estate.
Panhandle Roller Mills, flour mills.
Pendleton & Ferguson (J H Pendleton, T M Ferguson), druggists.
Perkins L N, county clerk.
Perry L B, coal (Canyon City).
Phillips J H, grocer.
Price Robert M, contractor.
Rather & Henry (W S Rather, J A Henry), Real Estate, Loans and Collections.
Rettig W E, dry goods.
Rhoades & Cunningham (H H Rhoades, H C Cunningham), physicians.
Rich Wm H, saloon.
Richards Robert S, barber.
Richardson & Westmoreland (T K Richardson, W Westmoreland), real estate.
Riviere W P, jeweler.
Robinson T W, lawyer.
Roland Cal, hide and animal inspector.
Rowan & Alexander (Crockett Rowan, D M Alexander), dry goods
Sausin W C, Carpenter and Builder.
Saye Wm L, chief of fire dept.
Saye & Mallow (Wm L Saye, S L Mallow), grocers.
Scurlock & Ralston (Thomas A Scurlock, J B Ralston), hardware.
Sevier M N, lawyer.

Imboden & Hamilton, Fort Worth, Texas. { LANDS FOR SALE in all Parts of TEXAS. PAN HANDLE and WESTERN LANDS a Specialty. } Investment Bankers.

H. F. & W. H. Young, West Texas Law and Land Office, 208 Commerce St., San Antonio, Texas. (See Adv., Page 4.)

Simons E H & Co, grocers.
Simons James B, mattress mnfr.
Sink & Hayworth (D P Sink, J P Hayworth), photographers.
Smith Joseph G, physician.
Smith J S, grocer.
Smith & Logan (Duncan G Smith, L M Logan), lawyers.
Smith & Smith (James W and M E), lawyers.
Somerindyke Frank, real estate.
Sommers W M, confectioner.
Spangler S H & Co, Hardware, Agricultural Implements and Lumber.
State National Bank (capital $50,000), C M Bivens pres, J V Green cash.
Strader J M, baker.
Thomas Minor T, civil engineer.
Thompson H C, Lawyer.
Tolbert Bros (J R, J B and S R Tolbert), real estate.
Tolbert James R, mayor.
Tolbert S R, lawyer.

A. M. BRITTON, President. E. F. JOHNSON, Vice-President S. W. LOMAX, Cashier

THE

First National Bank

Of VERNON.

Paid up Capital, $100,000.

DIRECTORS:

JOHN R. WOOD. D. A. TURNER. JOS. SCHMIDT. R. F. JONES.
E. F. JOHNSON. A. M. BRITTON. S. W. LOMAX.

COLLECTIONS MADE A SPECIALTY. PROMPT RETURNS.

Correspondence Solicited, and all business entrusted to us pushed to a conclusion as soon as possible.

A. JOHNSON. D. P. HENRY.

JOHNSON & HENRY,

General Real Estate and Investment Agents

Complete Abstracts of Vernon and Wilbarger County. Special Attention Paid to Collections.

VERNON, - TEXAS.

Gavin Walker, FORT WORTH, TEX., Makes Advances on FARMS and RANCHES IN ALL PARTS OF THE STATE.

MRS. A. M. NAPIER, DEALER IN ALL KINDS OF MATERIAL FOR FANCY WORK, STAMPING PATTERNS AND STAMPED GOODS. ALSO FINE LINE OF IMPORTED LACES. MAIL ORD'RS A SPECIALTY. LESSONS FREE FOR TWO MONTHS. 810 ELM STREET, DALLAS, TEXAS.

Agents Wanted in every Town in Texas for **Dallas Steam Laundry,** 17 Live Oak St., 860 Pacific Ave., Dallas, Texas.

TEXAS LANDS. LEASE, SELL, MANAGE, PAY TAXES ON AND PROTECT LANDS IN EVERY COUNTY OF TEXAS AT LOW RATES. SATISFACTION GUARANTEED. TRUEHEART & CO., GALVESTON, TEXAS.

Tolbert & McGill (John H Tolbert, John C McGill), grocers.
Tornquest A J, shoemaker.
Trammell, Hightower & Co. boots and shoes.
Two Brothers Saloon, Frank and Mark Ennis Proprs.
Vernon Call (weekly Democratic), D D McConnell editor.
Vernon Guard (daily and weekly), B Wilson Edgell propr.
Vernon Texan, W B Newton editor.
VicRoy George W, tel opr.
Wages Mrs Maggie, milliner.
Waldron E J, trav pass agt Ft W & D Ry.
Waldron & Napier (E J Waldron, E V Napier), insurance.
Walters G W, lawyer.
Walton & Dickason (S O Walton, Frank B Dickason), music.
Watson Moses W, carpenter.
Wattson & Gaut (George F Wattson, R B Gaut), collections.
Wells Cecil C, lawyer.
Wheeler Charles, lawyer.
Wheeler & Sutherland, meat market.
Wideman & Thompson (Samuel H Wideman, Lee B Thompson), restaurant.
Williamson R B, grocer.
Winans Bros (H S and G M Winans), jewelers.
Wood & Co (B K and J R Wood), general store.
Youngblood T J, furniture.
Zipperle Carl, meat market.

VERONA. A post village on Pilot Grove creek, in Collin county, 12 miles northeast of McKinney, the county seat, and 9 from Farmersville, the nearest railroad station and banking point. Population, 75. Mail, daily. J. R. Calloway, postmaster.

Caldwell James, physician.
Epler W M, carpenter.
Hanna T A, wagonmaker.
Simms T P, physician.
Stroup M N, carpenter.
Stroup O G, carpenter.
Womble A R, General Store, Grist Mill and Gin.

VESTA. A settlement in Sabine county, 12 miles south of Hemphill, the judicial seat, and about 60 from Nacogdoches, the nearest banking point and rail approach. Population of vicinity, 200. Mail, semi-weekly. F. Berryman, postmaster.

Berryman F, Builder, Notary and Justice.
Jones John, grist mill and gin.
McElroy J W, hotel and blacksmith.
Veatch Rev S H (Christian).

VICKERY. Callahan county. *Name changed to Baird.*

VICTORIA. The judicial seat of county of same name. is a prosperous incorporated town on the N. Y., T. & M. Ry, at the junction of the G. W., T. & P. Ry, and on the Guadalupe river, 28 miles northwest of Port Lavaca, and 158 southwest of Galveston. First settled in 1825 and incorporated 11 years later, it now contains 2 Baptist, 2 Catholic, Episcopal, Lutheran, Methodist and Presbyterian churches, 10 schools, an efficient and well equipped fire department, a splendid system of water works, a street railway, telephone exchange, a well appointed opera house, seating 700 people, 2 private banks, and 3 weekly newspapers, the *Advocate* (Dem), the *Review* (Dem), and the *Deutches Zeitung fur Texas* (Ind). Improved lands in the vicinity ranges in price from $10 to $40 per acre, unimproved from $3 to $10. The shipments comprise live stock, hides, cotton, wool and pecans. Assessed value of real and personal property, $1,500,000. Tel., W. U. Exp., W., F. & Co. Population, 6,000. T. R. Cocke, postmaster.

Abney Oscar L, physician.
Adams A, mason.
Ahlers Louis W, saloon.
Alden Charles, livery and painter.
Alexander Lasser, dry goods.
Alonzo Frank, horses and mules.
Antonioli Charles, mattress mnfr.
Austen Hiram G, stock breeder.
Bartow John L, Propr of the Victoria Advocate.
Beckers M Von, painter.
Bell John, restaurant.
Black August, druggist.
Boatner E S, physician.
Borroughs Rev Arthur W (Episcopal).
Brown Louis, saloon.
Brownson & Sibley (John M Brownson, Eugene Sibley), Bankers. (*See adv, opp.*)
Buhler Theodore, Cashier Brownson & Sibley's Bank.
Carpenter Mrs J E, music teacher.
Carsner H A & Co (Henry A and Christopher Carsner), grocers.
Carter Mrs Lucy E, milliner.

COAL MINES, Fort Worth, - Texas. | **TEXAS & PACIFIC COAL CO.** BEST and Cheapest COAL in Texas. CITIZENS OF TEXAS SHOULD USE TEXAS COAL.

Waco, Tex. { **J. B. GILMER & CO.** Largest Real Estate Dealers in the Southwest. } MILLIONS to LOAN on City and Country Property at Lowest Rates.

Carter Wm H, notions.
Chaffe & Burroughs (Charles C Chaffe, A W Burroughs), hay pressers.
Chittim J M, stock dealer.
Clark Hiram, grocer.
Cocke Thomas R, postmaster.
Cohen Miss Julia, milliner.
Coleman Richard H, livery.
Cooke Francis J, dentist.
Cooper Prof G W, leader Cooper's cornet band.
Craig Wm J, agent G W & T Ry and N Y & T M Ry.
Cunningham Harvey S, grocer and hardware.

J. M. BROWNSON. EUGENE SIBLEY.

BROWNSON & SIBLEY,

BANKERS

ESTABLISHED 1869.

Collections Throughout Southeastern Texas.

VICTORIA, - - - TEXAS.

THE VICTORIA REVIEW

The leading Weekly Journal of Southwest Texas and

OFFICIAL ORGAN OF VICTORIA COUNTY.

THE REVIEW is an all-home print 8-column journal, and is devoted to the agricultural, stock-raising and general interests of Southwest Texas.
A splendid advertising medium.

SUBSCRIPTION, $1.50 PER YEAR IN ADVANCE.

McLEMORE & WHEELER, Proprietors.

VICTORIA, Victoria County, - - - TEXAS.

New Thompson House

DR. BENJAMIN T. DAVIES, Proprietor.

THE DRUMMER'S HOME

Table supplied with the best the market affords. First-class in every respect. Only competent Cooks and attentive Waiters employed. Guests receive every attention at this House. Transient custom a specialty. Newly furnished rooms.

GOOD SAMPLE GOODS. PRICE PER DAY $2.00

Cor. Juan, Linn and William Streets,

VICTORIA, - - - TEXAS.

E. A. ATLEE. Established 1881. FRANK B. EARNEST. **Atlee & Earnest,** (Successors to McLane & Atlee.) ATTORNEYS-AT-LAW, Laredo, Texas.

THE SUNSET ROUTE IS THE SHORTEST STANDARD GAUGE LINE VIA EAGLE PASS TO THE CITY OF MEXICO.

STATE TRUST CO., DALLAS, TEXAS. AUTHORIZED CAPITAL, $1,000,000. } Loan Money on Real Estate throughout Texas. Buy and Sell Farms, Ranches, City Property, Bank Stocks, Vendor Lien Notes and other Securities. Write us for particulars. Agents Wanted.

ESTB. 1847. J. R. MORRIS' SON { Manufacturer of Galvanized Iron Cornices, Copper, Tin and Sheet Iron Work. —PLUMBING, GASFITTING, Etc.— } HOUSTON, TEXAS.

Cunningham Mrs L F, propr Waverly house.
Davidson Wm L, county attorney.
Davies Benjamin T, Physician and Propr of the Thompson House. (*See adv, p 1003.*)
Dawson Francis, grocer.
Deegan John L, books and music.
Delmonico Hotel, Mrs Louis Lyons propr.
Deutsche Zeitung Fur Texas, Henry Sporrer Propr.
Diaz de Le Leon Francisco, shoemaker.
Diesbach George, jewelry.
Duncan Thomas G, physician.
Dupree John L, lumber and wagons.
Ernst Antonio, brick mason.
Faupel E L, music teacher.
Fimbel Stephen, grocer.
Fisher Charles J, wagonmaker.
Fitzgerald Joseph, harnessmaker.
Fly & Davidson (George W L Fly, A B Davidson), lawyers.
Fox Jacob, cotton gin.
Fox Valentine, tailor.
Fritz Louis A, confectioner.
Gaines Nathan T, druggist.
Garrison J B, physician.
Gervais Harmann, grocer.
Gilbert & Bailey (Nathan S Gilbert, Samuel M Bailey), Sash, Blinds, Doors and Planing Mill, Cistern Builder, etc.
Glass, Callender & Proctor (Wm S Glass, Wm L Callender, Frederick C Proctor), Lawyers.
Goldman Adolph, grocer.
Gramann Henry C, grocer.
Hahn Jacob, saloon.
Hall Charles G, justice of peace.
Hannig Miss Ida, photographer.
Harman House, George H Hauschild propr.
Harrison Rev Mitchell (Baptist).
Hauschild George H, propr Harman house.
Havecost Rev Theodore (German Methodist).
Heath & Brown (Isaac Heath, James Brown), livery.
Heaton J C & Bro (John C and Lorenzo), druggists.
Henker Frederick, wines and liquors.
Hilke Simon C, tailor.
Hix Prof Melvin, prin of the High school.
Holland Clarence, cattle breeder.
Holliday W B, meat market.
Hopkins Robert R, physician.
Hornburg Mrs Barbara, grocer.
Hornburg Joseph, shoemaker.
Houck Leon, barber.
Huck H J & Co (Henry J Huck, Charles L Stadtler), lumber.
Hughes Patrick, stock breeder.
Hughes & Taylor, stock breeders.
Hunt John, stock breeder.
Jaeschke Charles, jeweler.
Jamieson James D, assessor of taxes.
January James B P, physician.
Jardet Rev A (Catholic).
Jatho Adam, furniture and undertaker.
Jecker Louis F, saloon.
Jecker Peter jr, grocer.
Johnson Rev Joseph (Presbyterian).
Jordan Hugh P, stock breeder.
Jordan Wm W, stock breeder.
Klamberg Gustav, sporting goods.
Klein August, harnessmaker.
Koch John, bakery.
Kyle Wm, stock breeder.
Lagus Antonio, grocer.
Land Sing, laundry.
Leffland Julius, architect.
Leibold Louis P, druggist.
Leuschner Charles A, county treasurer.
Levi A & Co (Abraham, G A and O G Levi), Bankers, Grocers, Cotton Buyers and Live Stock Breeders.
Levy A & S (August and Simon), dry goods.
Lowe A, undertaker.
Luder Eugene, meat market.
Lyons Mrs Louisa, propr Delmonico hotel.
McClanahan Mrs C A, music teacher.
McFadden James, live stock.
McLemore & Wheeler (Jeff McLemore, Jesse O Wheeler), Proprs Victoria Review. (*See adv, p 1003.*)
McNamara Wm J, hides and cotton.
McNeill C D W, dentist.
Mack Lorenzo F, saloon.
Mahon John, general store.
Mahon Peter, stock breeder.
Malitz Charles, saloon.
Miller August, saloon.
Monscrate Michael D, genl supt of G W, T & P Rys and N Y, T & M Ry.
Montgomery Albert, live stock com.
Mooney James, master mechanic G W, T & P Rys and N Y, T & M Ry.
Morris Mrs Amelia, grocer.
Morris Wm G, jewelry.
Mosler Frederick, shoemaker.
Mun John S, city attorney.
Munch Frederick, grocer.
Muti House, John F Williams mngr.
Nazareth Academy, Mother St Clare superior.
Onderdont Gustave, nursery.
Oppenheimer Meyer, dry goods
Owens James C, grocer.
Paul Z M, brick mnfr.
Perrenot Emile A, county and probate clk.
Peticolas Alfred B, lawyer.

Church Steeples, Towers, Etc. Painted. Apply for particulars DALLAS SIGN and CARRIAGE WORKS, 16 AKARD ST. (formerly Sycamore St.), DALLAS, TEXAS.

Graves & Vinton Co. DALLAS, TEXAS. We Furnish Money on Texas Lands. Plenty of Money. Low Rates. WRITE TO US.

Phelps Mrs Linda, confectioner.
Pilgrim Mart, saloon.
Potash Moses L, photographer.
Praeger Frank, saloon and tinner.
Regan Dominick H, dry goods.
Ritters Wm, baker.
Rose Volney, stock breeder.
Rose & Knowlan (James Rose, Frank Knowlan), blacksmiths.
Rupley Wm R, stock breeder.
Sailer Robert, barber.
St Joseph's College, Rev L Wyer principal.
Sarzono Peter, restaurant.
Schadwitz Emile, hardware.
Schmidt Wm, City Secretary, Teller Brownson & Sibley Bank, Notary Public, Rubber Stamps, etc.
Schneider Charles F, furniture.
Schuette Louis, druggist.
Schwartz Moses, dry goods.
Sengele Alphonse T, hardware.
Sheppard Joseph L, capt Victoria Rifles.
Sibley Frank E, cotton gin and grist mill.
Sitterle Edwin, live stock.
Sitterlee Louis, grocery and saloon.
Smith Rev Moses (Methodist).
Smith & Whip (Wm Smith, Niran Whip), managers Telephone Co.
Snodgrass Rev D S (Baptist).
Southwell John T, livery.
Sporrer Henry, Propr Deutsche Zeitung Fur Texas.
Springer & Co (Edwin Springer, John Wilden), saloon.
Stayton, Kleberg & Dabney (Robert W Stayton, Robert J Kleberg, Samuel B Dabney), lawyers.
Stolz Gustave, marble works.
Stratton & Kerns (John Stratton, George E Kerns), harnessmakers.
Stuart Martin, county surveyor.
Sutherland Wm, physician.
Teitian Rev John (Catholic).
Teuber Frank, shoemaker.
Thomas Thomas, wood and coal.
Thompson House, Benjamin T Davies Propr; Good Sample Rooms; The Travelers' Home; Everything First-Class. (*See adv, p 1003.*)
Thomson Mrs R, music teacher.
Thornton Wm G, physician.
Thulemeyer W L, real estate.
Thurmond Columbus L, lawyer.
Thurmond C L sr, county sheriff.
Trayler Henry C, stock breeder.
Trayler Wm B, stock breeder.
Urwitz Max, physician.
Victoria Advocate, John L Bartow Propr.
Victoria Electric Light Co, J M Brownson and G A Levi proprs.
Victoria Fish Co, Andrew Ross propr.
Victoria Ice Co, mnfrs of ice.
Victoria Review, McLemore & Wheeler Proprs; Published Every Wednesday. (*See adv, p 1003.*)
Victoria Silver Cornet Band, Adam Jatho leader.
Victoria Street Ry & Improvement Co, Lawrence D Heaton pres, Charles D Levi sec and treas, Columbus L Thurmond supt.
Victoria Water Works, Victoria city propr.
Wagner Frank, blacksmith.
Ward John W, surveyor.
Waverly House, Mrs L F Cunningham propr.
Weber Martin, confectionery.
Weiss Rev K (Lutheran).
Weldon John, stock breeder.
Wells Wm C, carpenter.
Weyer Rev L (Catholic).
Wheeler Wm, plumber.
Whip Niran, agent Wells-Fargo Exp Co.
Wilkerson Louis G, barber.
Williams B F, lumber.
Williams George, clothing and shoes.
Williams Miss Hattie M, agent W U Tel Co.
Williams John F, mngr Muti house.
Wood Tobias, stock breeder.
Wood Wm A, meat market.
Zahn Max, barber.
Zirjacks Christian, blacksmith.
Zirjacks Frank, blacksmith.

VIENNA. A postoffice in Lavaca county, 12 miles east of Hallettsville, the judicial seat, shipping and banking point. Population, 25. Mail, semi-weekly.

Mixon J O, general store.

VIESCA. A postoffice in Falls county, 12 miles south of Marlin, the county seat, nearest railroad station and banking point. Population, 100. Mail, semi-weekly. B. A. Pierson, postmaster.

Atkins J W, physician.
Childers E A, carpenter.
Jarrell J M, livery.
Jones M D, notary.
Pierson B A, barber.
Pierson & Roberts, General Store.
Rice M A, physician.
Sapp V T, blacksmith.
Stallworth R S, hotel.

VIGO. A station on the R, G. div. of

CLOWER & HARRIS, Dealers in Electrical Supplies, Contractors for all kinds of ELECTRICAL WORK. DALLAS, TEXAS. Dealers in all Sizes of MOTORS and ELECTRIC LIGHT PLANTS.

Ft. Worth & Dallas Business Colleges. Oldest, BEST and CHEAPEST Schools in the South. Been in continuous session 16 years. The only Schools that have taken gold medals at State Fair. For fine Catalogue and Specimens of Penmanship, address P. P. PREUITT, President, FORT WORTH or DALLAS, TEXAS. The Dallas Business College succeeds the Lawrence Commercial College.

We Make a Specialty of Exchanging Dallas City Property for Good Farms, Ranches, or Western Land. Correspondence Solicited.
ANGLO-TEXAN LAND AND LOAN CO. - - - HEAD OFFICE, 735 ELM STREET, DALLAS, TEXAS.

TEXAS & PACIFIC RY. — THE GREAT POPULAR ROUTE — BETWEEN THE EAST AND WEST.

the T. & P. Ry, in Callaban county, 9 miles from Baird. No postoffice.

VIGO. A postoffice in Concho county, 25 miles southwest of Paint Rock, the judicial seat, and 28 southeast of San Angelo, the nearest banking and shipping point. It is on the tri-weekly mail stage route from San Angelo to Ft. McKavett. Population, 60. John T. Pruitt, postmaster.

Anson & Verner, live stock.
Ellis J E, live stock.
Henderson S & J, live stock.
Jacobey & Bro, live stock.
Kennedy & Roberts, live stock.
Neil & Harmon, live stock.
Scudder M R, live stock.
Skinner W J, live stock.

VILAS. In Bell county, 23 miles southeast of Belton, the judicial seat, and 8 from Holland, the nearest shipping point. Mail, semi-weekly. G. L. Tillman, postmaster.

Eads W E, general store.
Miers Allen, corn mill and gin.
Payne Jeremiah, physician.
Tillman George L, General Store.
Whitington J P, corn mill and gin.
Woods A D, physician.

VILLAGE MILLS. A prosperous town on Village and Hickory creeks, and on the Sabine & East Texas Ry, in Hardin county, 12 miles northwest of Kountze, the judicial seat, and 35 from Beaumont, the nearest banking point. It contains a large saw mill and a planing mill operated by the Texas Tram and Lumber Co. Tel., W. U. Exp., W., F. & Co. Population, 500. W. P King, postmaster.

Collier George, dentist.
Goodby Rev R B (Methodist).
Green W H, justice and notary.
Kendall Mrs W O, hotel.
McLauren H F, railroad, exp and tel agt.
Miller Henry, lawyer.
Selman T D, physician.
Smyth Rev Joseph (Baptist).
Texas Tram and Lumber Co, Saw and Planing Mills.
Village Mills Co, Saw and Planing Mill and General Store.

VILOTT. A postoffice in Cooke county, 15 miles northeast of Gainesville, the county seat and banking point, and 6 from Whitesboro, the nearest shipping point. Mail, tri-weekly.

VINELAND. A postoffice in Collin county, 5 miles west of McKinney, the judicial seat, nearest banking and shipping point. Mail, daily. James A. Smith, postmaster and general store.

VINEYARD. A settlement in Jack county, 12 miles east of Jacksborough, the county seat, and 26 west of Decatur, the nearest railroad station and banking point. Population, 100. Mail, daily. John E. Grisham, postmaster.

Baby John, barber and livery.
Baby & Bagwell, blacksmiths.
Grisham J E, general store.
Oldham Mason, hotel.
Powell & Garrett, general store.
West D B, grocer.
White, physician.
Woodruff, physician.

VIOLA. A postoffice on Clear creek, in Cass county, 20 miles southeast of Linden, the county seat, and 9 southeast of Wayne, the nearest railroad station. Atlanta is the nearest banking point. Population, 60. Mail, semi-weekly. James E. George, postmaster.

Cobb W F, gin and grist mill.

VIRGINIA POINT. A station on the G., C. & S. Fe Ry and I. & G. N. R R, in Galveston county, 6 miles west of Galveston. Postoffice at Galveston.

VOCA. A post village on the San Saba river, in McCulloch county, 13 miles southeast of Brady, the county seat, and 50 from Brownwood, the nearest railroad station and usual banking point. Settled in 1879, it contains a grist mill and cotton gin, 3 churches and a school. Population, 60. Mail, semi-weekly. J. L. Spiller, postmaster.

Baze Rev P D (Christian).
Plumer J G, justice of peace.
Poe J W, blacksmith.
Post & Gaber, grist mill and gin.
Spiller J L, notary.
Spiller & Ogle, General Store.
Whitesides J L, general store.

VOLENTE. A country postoffice in Travis county, 18 miles northwest of Austin, the judicial seat and nearest banking point, and 7 from Brueggerhoff, the nearest shipping point. Mail, weekly. Julia Rutledge, postmaster.

Patterson's Investment Agency. } Real Estate Syndicates.
125 E. Houston St., San Antonio, Tex.

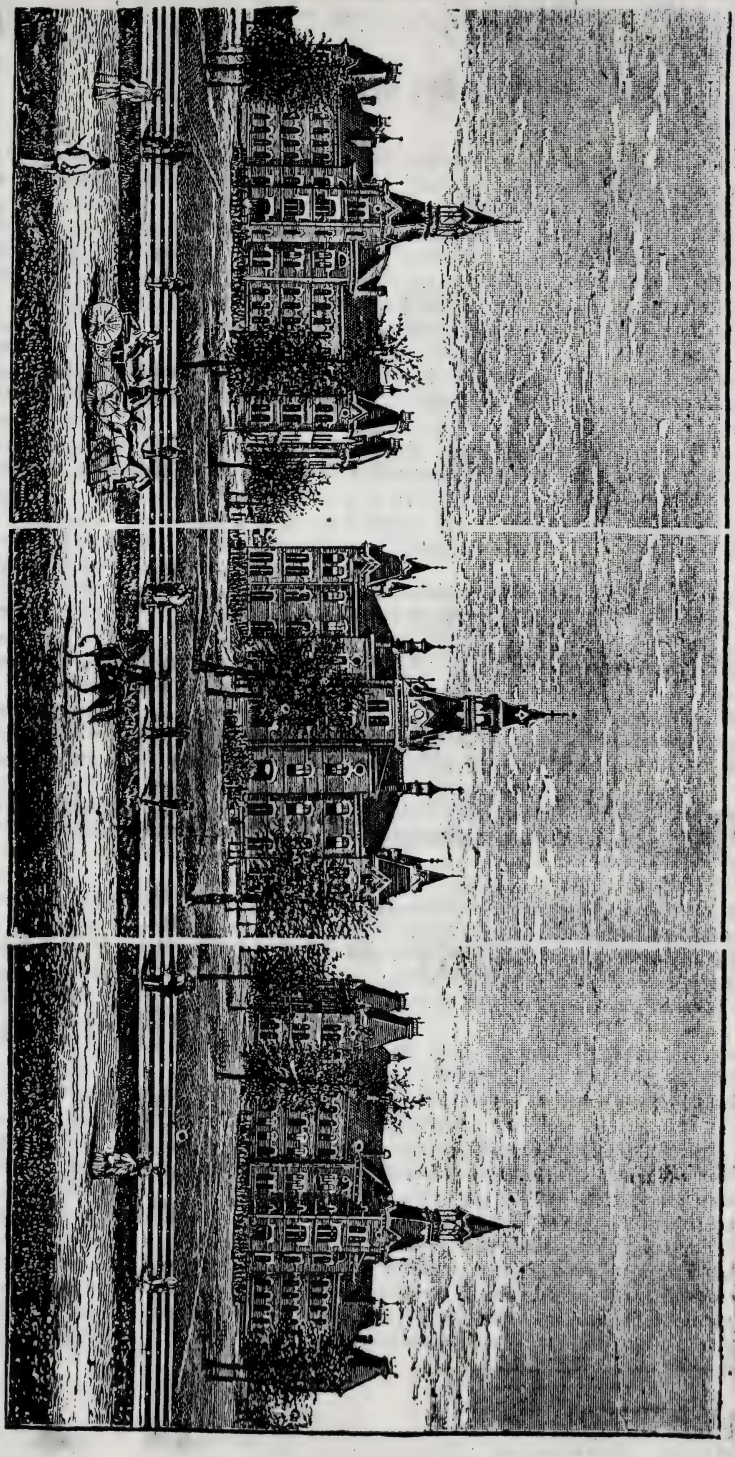

BAYLOR UNIVERSITY. Male and Female.

CHARTERED IN 1845.

AT WACO, TEXAS.

Has 22 Professors. RUFUS C. BURLESON, D. D. LL. D., President.

(See Next Page.)

Baylor University

Was chartered by the old Republic of Texas in 1845, and located at Independence, and is the oldest and most prosperous Institution in the Lone Star State. Its uniform success and wonderful prosperity for forty-four (44) years has no parallel in a frontier State, and is rarely equalled in the oldest States in the Union. It is now under the same President it was thirty-eight (38) years ago, and its career has been steadily onward and upward. Over six thousand (6,000) young gentlemen and ladies have been her students. Among them many of the most illustrious in the State, such as the present Governor, Gen. L. S. Ross; the present Comptroller, Hon. John D. McCall; and the late speaker of the House of Representatives, Hon. L. L. Foster; such lawyers as Hon. Thomas J. Brown, Col. W. B. Denson, Hon. Lucius H. Brown, Hon. R. W. Wheeler, Hon. J. E. McCombe, Col. T. J. Goree, Col. J. C. Jenkins, Hon. J. C. Townes, Hon. W. K. Homan, Hon. J. N. Henderson, Hon. S. W. Harmon, Hon. J. S. Perry, Judge W. H. Jenkins, Hon. J. W. Jeffries, Lieut. Gov. La.; Judge J. D. Read, La.; such farmers as Henry L. Lewis, George H. Little, Jack Baker; such teachers as Pres. J. L. Smith, Prof. W. H. Long, Sr., Prof. R. G. Horsley, Prof. W. H. Long, Jr., Prof. John C. F. Kyger; such stock-kings as J. W. Davis, Joe Gunter, J. T. Ellis; such preachers as Rev. W. H. Parks, D. D., Rev. P. Harris, D. D., Rev. Frank Keifer, D. D., Rev. V. G. Cunningham, Rev. B. H. Carroll, D. D., Rev. Kit Williams, Rev. Jeff D. Ray, Rev. S. L. Morris, Rev. W. B. Bagby, Rev. Z. C. Taylor, Rev. C. D. Daniel, Rev. E. A. Puthuff, Dr. J. F. Duncan, and hundreds of others too numerous to record, who fill places of honor and usefulness in every county in the empire State of Texas.

Our daughters have equalled our sons and form a galaxy of brilliant stars. What Institution would not be proud of such students as Mrs. Rachel Barry Stuart, Mrs. Mary McKellar Herndon, Mrs. Julia Turner Miller, Mrs. Sue Paramont Lewis, Mrs. Sigur Burleson Moore, Mrs. Dora Pettus Holley, Mrs. Bettie Carter Davis, Mrs. Sallie Linton McCombe, Mrs. Bettie Heath Collard, Miss Hallie Harrison, Mrs. Ermine Bagby Carrington, Miss Lulu Brooks, Miss Ermine Buck, Miss Emma Culbertson, and scores of the purest, noblest women in Texas? This wonderful and uniform success, under all the fearful obstacles of a new frontier State, demonstrates the wisdom of the founders and trustees, and the indomitable, tireless energy of the President, who has stood fearlessly at the helm amid storms that wrecked so many young institutions.

Few Universities in America stand upon a firmer foundation. First, the uniform success among the most fiery trials of forty-four (44) years; second, it is imbedded deeply in the hearts of the one hundred and eighty thousand (180,000) Baptists and all the best men of Texas, and especially the vast number of old students, in every county, who occupy many of the most important positions in the State. These are devoted to their Alma Mater, and to their old President; third, the University has now the most beautiful grounds and the best educational buildings, and the fullest faculty and the largest number of students of any University in Texas, or West of the Mississippi; fourth, the real estate, buildings, campus of twenty-three acres, library, apparatus and endowment, are estimated at $240,000. The Texas Baptist General Association, at its last session, resolved to increase the endowment fund to not less than $500,000 cash.

The Board of Trustees, consisting of B. H. Carroll, W. H. Jenkins, J. T. Battle, F. L. Carroll, J. B. Scarborough, J. L. Dyer, J. T. Davis, O. I. Halbert, W. D. Lacy, G. W. Slaughter, W. H. Prather, W. B. Denson, R. J. Sledge and Homer Wells, are men of fine business talent and high social position, three quarters of whom are graduates of Baylor University.

The opening of the 44th annual session shows the ever increasing vitality of Baylor University. Twenty-four able and efficient Professors and Teachers are employed daily, twelve of whom are graduates of Baylor University. Four hundred and twenty-five (425) students have already entered, representing every section of Texas, six States, two Territories and two Republics. It is now almost certain that by June, 1890, there will be matriculated 700 students, male and female.

Georgia Burleson Hall, the University Home for young ladies, has seventy-five (75) elegant rooms and is the best boarding hall west of the Mississippi River, and equal to any in the South.

Thus equipped, no Institution in America has a brighter future than Baylor University.

Every true Texan is proud of an Institution that sheds luster on the name of Texas.

(SEE PRECEDING PAGE.)

If you want to know anything about DALLAS, the Mercantile Metropolis of TEXAS, don't fail to Write to McConnell & May, 109 Akard Street, Dallas, Tex., General Traders and Real Estate Agents.

Anderson Thomas, cotton gin and live stock.
Stanford A P, live stock.

VOLLMER. A country postoffice in Harris county, 9 miles northwest of Houston, the judicial seat and nearest banking point, and 3 from Eureka, the nearest shipping point. Mail, weekly. Carl Hirzel, postmaster.

VOLNEY. Robertson county. *See Franklin.*

VOLO. A discontinued postoffice in Bell county, 15 miles southwest of Belton, the county seat, to which point mail should now be sent.

VON ORMY. The postoffice at Medina, on the I. & G. N. R R., in Bexar county, 18 miles southwest of San Antonio, the judicial seat and nearest bank location. Population, 25. Mail, daily.

Bywaters S, general store.

VOX POPULI. A village on the Colorado river, in Colorado county, 16 miles southeast of Columbus, the county seat and nearest banking point, and 6 from Altair Station, the shipping point. It contains 2 churches, 2 steam corn mills and a cotton gin. Cotton is the principal shidment. Population, 200. Mail, semi-weekly. L. M. Jones, postmaster.

Alexander James, blacksmith.
Hoffman John, blacksmith.
Jones L M, General Store.
Jones Walter C, grist mill and gin.
Meyer Henry, shoemaker.
Roach T S, physician.
Scholman Wm, grist mill and gin.
Stafford R R & Co, general store.

WACO. Originally known as Waco village, and deriving its name from the Waco Indians, whose former home it was, is a rapidly growing city, the county seat of McLennan county, 188 miles northwest of Houston, 288 northwest of Galveston, and 107 northeast of Austin. The city is divided into east and west by the Brazos river, which is spanned by a suspension bridge 475 feet long. Waco has long been known as a city of churches and schools, and enjoys the distinction of being one of the leading commercial cities in Texas. Four competing lines of railroad enter here; the St. L., A. & T., the M., K. & T., the H. & T. C., and the S. A. & A. P. Rys, affording excellent transportation facilities. The city has water works, electric lights, a street railway, a fire department, churches of nearly all denominations, Baylor university, Paul Quinn college, a female college, a Catholic academy, a business college, 6 white, 3 colored and several private schools, 5 banks, an opera house, 2 roller flouring mills, a cotton seed oil mill, 3 cotton compresses, a canning factory, woolen mills, a creamery, ice, soap and mattress factories, planing mills, 2 foundries and machine shops, wholesale and retail stores in nearly all branches of trade, fine business blocks, and private residences. The press is represented by 2 daily, 5 weekly and 2 monthly newspapers. A government building for use of the postoffice and federal courts, a city hall and many other fine buildings are among the late improvements. Population, 20,000. Tel. W. U. Exp., Pacific, Texas and W., F. & Co. George B. Gerald, postmaster.

Abeel T P & A (Thomas P and Alfred), capitalists, 306½ Austin ave.
Academy of the Sacred Heart, Sister Mary Angela superior, 8th and Washington.
Alexander, Winter & Co (Linn C Alexander, John G Winter, L W Campbell), lawyers, 503½ Austin ave.
Alexandre Philip L, coffees, etc, 205 S 3d.
Alfonso Coneglia, barber, 404 Austin ave.
Allen F M, A B, teacher Hill's Practical Business College.
Allen John A, grocer, 516 Austin ave.
Ambold Herman E, sporting goods, 419 Austin ave.
American National Bank (capital $250,000), Wm Cameron pres, N B Sligh cash, 112 S 4th.
Ames George E, loans, 111 S 4th.
Amiot Francis T, wood yard, 317 Jackson.
Anderson James P, lawyer.
Anderson Mrs Jane, teacher Baylor University.
Andrews & Lessing (Richard W Andrews, Wm H Lessing), lawyers, 503½ Austin ave.
Anson Louis B, barber, 118 S 4th.
Archenhold S & Co (Sigmund and Moritz Archenhold), wholesale liquors, 417 Austin ave.
Arnold H A & Co (H A Arnold, Charles R Lee), Merchandise Brokers, 211 S 4th.
Arnold John W, grocer, 204 Bridge, E W.
Ashburn E J, live stock, 106 N 5th.
Baade John, plasterer, 125 Washington.

A. D. ALDRIDGE & CO., DALLAS, TEXAS, Stationers, Printers and Bookbinders. LEGAL BLANKS for Courts, Attorneys and Real Estate Agents. Blank Books in Stock and Made to Order. WE DO ONLY FIRST-CLASS WORK, AND GIVE FULL VALUE FOR YOUR MONEY.

SIMPSON & HUFFMAN, Real Estate Agts., Dallas, Tex. The Cheapest and Most Fertile Black Lands and Ranches For Sale. 49,000 Acres Splendid Farm Lands Bought at Foreclosure Sale, offered at 50 Per Cent. of Value. Four Millions of Dollars Loaned in Texas. FUNDS FOR INVESTMENT SOLICITED.

E. F. Bosley, BRICK BUILDING RAISER AND MOVER, 175 LA SALLE STREET, CHICAGO, ILL.

HOG AND CHICKEN CHOLERA CURED and PREVENTED by Using BIG 5 CURE. BIG 5 REMEDY CO., LIVINGSTON, TEXAS.

Badelon Rev Andrew (Catholic), 817 Washington.
Bagby Luther W, real est, 303½ Austin ave.
Bain Robert M jr, supt National Compress Co, E Waco.
Baker Aloysius, watchmaker, 729 Austin ave.
Baker James B, brick mnfr, E Waco.
Baker John W, county clerk, Court house.
Baker Reuben, barber, 124 S 3d.
Baker & Prendergast (Waller S Baker, Albert C Prendergast), lawyers, 315½ Austin ave.
Banes Adele B, teacher of music, Paul Quinn college.
Banister Charles, cotton gin, 216 S First.
Banks Charles N, loans, 311½ Austin ave.
Banks Noah A, prof mathematics Paul Quinn college.
Barker Wm L, physician, Chalmers bldg.
Barnard George M, furniture, 617 Austin ave.
Barnes W, apiarist, 523 N 14th.
Barton & Forsgard (Thomas B Barton, Carl O Forsgard), contractors, cor 7th and Mary.
Battle John T, Sec Board of Trustees Baylor University, Real Estate and Notary, Office Under Pacific Hotel.
Baylor University, Rev R C Burleson D D, L L D, Pres and Prof Moral and Mental Philosophy and Evidences of Christianity. (*See adv, p 1007.*)
Baynes Thomas, tailor, 410½ Austin ave.
Beach Mrs Katie L, music teacher Baylor University.
Beasley Zachariah F, district clerk, Court house.
Behrens & Castles (Hermann Behrens, John W Castles), whol druggists, 114 N 4th.
Bell Water Co, J D Bell pres, J I Moore sec, 119 S 4th.
Bell & Sassman (John R Bell, Newberry K Sassman), real estate, 123 S 4th.
Bergstrom John, photographer, 502½ Austin ave.
Berkshire & Powers (Daniel Berkshire, John Powers), carps, 626 Franklin.
Berlich Otto, baker and grocer, 9th and Webster.
Beville Alexander A, dentist, 401½ Austin.
Bewley Walter M, grocer, 700 Austin ave.
Birmingham Daniel J, blacksmith, 516 Franklin.
Blackshear W S & Co (Wm S Blackshear, James I Moore, M N Rosenthal, J A Solomon), Wholesale Stationers, Crockery and Notions, cor 4th and Mary.
Blackwell Jasper M, rest, 120 S 2d.
Blair John S, cotton gin, E Waco.
Blair & Evans (Thomas A Blair, Wm W Evans), Attorneys-At-Law, Rooms 1, 2 and 3 Jones Building.
Blake Bros (James A and Joshua M), farm implts, 701 Austin ave.
Blom John A, saloon, 310 S 8th.
Boggess Albert A M, prof Baylor University.
Boggess Burrell, blacksmith, 124 S 6th.
Boggess M M, depty U S int rev collector, Federal bldg.
Bolinger DeWitt C (Clark, Dyer & Bolinger), 425½ Austin ave.
Booker Ralph jr, tailor, 710 Austin ave.
Bornton Charles A, depty U S dist clerk, Federal bldg.
Bostwick Harman G, grist mill, 116 Bridge, E W.
Bourland Rev A A (Methodist), 5th and Jackson.
Boyd Mrs A B, dressmaker, 207½ S 4th.
Boyett & Gilman, dentists, 613½ Austin ave.
Bradstreet Co The, Charles Cochran mngr, 106½ S 4th.
Branch Langdon C, hotel, 200 Bridge E W.
Brazos Compress Co, W D Lacy sec, treas and mngr, 8th bet Mary and Jackson.
Briggs Mrs S S, dressmaker, 206 S 7th.
Briggs & Morris (George W Briggs, James G Morris), blacksmiths, cor 7th and Franklin.
Brinkerhoff Jacob F, lawyer, 303½ Austin ave.
Brooks Miss Lulu, tchr Baylor University.
Brooks Wm & Co (Wm Brooks, Emil Weilbacher), bookbinders, 114 N 5th.
Brooks & Wallace (Wm Brooks, Rufus B Wallace), publrs The Trade Review, 114 N 5th.
Brown Arthur K, saloon, 510 Austin ave.
Brown H Wirt, Clerk The New McClelland Hotel.
Brown James H, barber, 115 Bridge.
Brown & Brown (Robert C and Harry W), physicians, 105½ S 4th.
Bruce Lucien N, livery, 221 n s Square.
Burgan Rev I M, Pres Paul Quinn College (Colored), E Waco. (*See adv, opp.*)
Burger Dr Fremont W, supt public instruction, Court house.
Burke James J, grocer, 720 S 1st.
Burleson Mrs G J, matron Baylor University.
Burleson Rev Rufus C, D D, LL D, President Baylor University, 5th and Speight. (*See adv, p 1007.*)

Howeth Bros. & Hulen, REAL ESTATE AGENTS, GAINESVILLE, TEX. See Card, Page 8.

Paul Quinn College

Is the only successful School in the Southwest owned and managed by Colored Men.

It belongs to the A. M. E. Church, but is not Denominational in its Training and Teaching.

The Social, Moral and Religious Training

ARE SPECIAL FEATURES OF THIS SCHOOL.

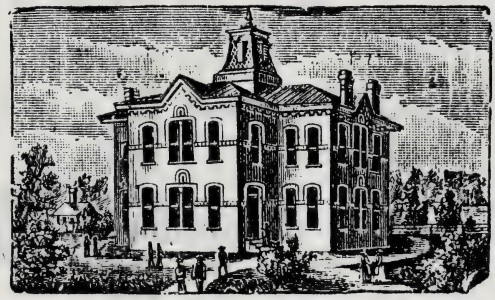

Educators say the work done here compares favorably with the best in the land.

Special care is taken with persons preparing to teach.

The faculty is composed of graduates of Northern Colleges, and is acknowledged to be kind and efficient. The government is inflexible, but kindly administered.

THE CURRICULUM INCLUDES

Primary, Normal, Collegiate, Theological, Musical and Industrial Departments.

Male Students are taught Printing, Farm and Garden Work.

Female Students are taught Cutting and Sewing, Household, Kitchen and Dining-Room Work.

TERMS:

For Tuition, Room Rent, Light, Washing and Board.

Primary Department	per month,	$12.00
Normal and Collegiate Department	"	12.50
Theological (no tuition)	"	10.00
Instrumental Music	"	3.00

Rooms furnished with everything but toilet and bed linens. No charges made for Instructions in Vocal Music.

School Opens the First Tuesday in Oct. and Closes the Second Week in June.

I. M. BURGAN, B. D., President,

WACO, TEXAS.

HOTEL ROYAL.

UNDER NEW MANAGEMENT.

The Leading Hotel of the City, and one of the Best Arranged Hotels in the South.

JUST COMPLETED.

Elegantly Furnished and Everything New.

THE BEST TABLE IN TEXAS.

Special Attention to Traveling Men.

Artesian Water, Electric Bells,
Electric Lights, Bath Rooms,
and all Modern Conveniences.

RATES REASONABLE.

JOHN A. McKAY, Proprietor,

WACO, TEXAS.

Real Estate Mortgages and Debentures in Texas.
SEE PAGE 7.

Burnham Richard O, Wool, Grain, Hides, Cotton, Pecans, etc, 213 n s Square.
Cacterine Medicine Co (James I Moore, T E Cramer, W S Blackshear), cor 4th and Mary.
Caldwell Josiah H, Physician, Chalmers Bldg.
Caldwell Oliver B, insurance, Hotel Royal.
Caldwell & Luckett (Thomas Caldwell, Thomas I Luckett), grocers, 714 Austin.
Cameron, Castles & Storey (Wm Cameron, John W Castles, Alonzo D Storey), whol grocers, 4th and Washington.
Cameron Roller Mills, Wm Cameron Propr, Daily Capacity 450 Bbls, 2d and Jackson.
Cameron Wm H, mngr R G Dun & Co, 121½ S 4th.
Cameron Wm & Co (Charles L Johnson, Wm B Brazelton, Robert H Downman, George M Bowie), lumber, 226 S 8th.
Cammack E E, teacher Hill's practical business college.
Campbell Alexander, saloon, cor 8th and Mary.
Canuteson Ole, foundry, 1st and Franklin.
Cargill Jesse H, sec Day Publishing Co, 112½ N 5th.
Carroll Rev B H, President Board of Trustees Baylor University, Residence 823 Speight.
Carroll's Canning Factory, Francis L Carroll Propr, S 2d nr Waco Creek.
Carroll Francis L, Propr Carroll's Canning Factory and Treas Baylor University, Res 1312 s 2nd.
Carter Moore F, restaurant, 123 Bridge.
Carty Patrick, grocer, 807 Mary.
Casseday & Dilworth (Wm A Casseday, Thomas M Dilworth), abstracters, Hotel Royal bldg.
Castles, Morrison & Co (John W Castles, Wade B Morrison, Harry C Risher), drugs, 329 Austin ave.
Central City Iron Works, John Wester Propr, cor 7th and Franklin. (*See adv, p 1017.*)
Central Texas Live Stock Association, Adolphus Wheeler Pres, Dr W E Hall Sec, W W Seley Treas, 106 N 5th.
Chalmers Albert, abstracter, Chalmers bldg.
Chamberlin R M & Co (Romeo M Chamberlin), real estate, Jones bldg.
Chambers Bros (Joseph T and Sanford W), Groceries, Produce, Grain, Hay, Bran, Cotton Seed, Feed and Commission, 731 Austin ave.
Chambers Mrs E G, boarding, 105½ N 8th.
Chambers Robert T H, lumber, 121 N 5th.
Channell E W (Texas Machine and Fence Co), 117 S 8th.
Citizens' National Bank (capital, $100,000; surplus, $50,000), J T Davis pres, L B Black cash, cor 4th and Austin ave.
City Elevator, Seley & Early proprs, 1st and Jackson.
Clark, Dyer & Bolinger (George Clark, John L Dyer, DeWitt C Bolinger), Attorneys-at-Law, 425½ Austin ave.
Clark Newton B, crockery, 520 Austin ave.
Clifton Wm R, Dentist, cor 4th and Austin ave.
Clinton Samuel H, Groceries and Provisions, 302 Elm, E Waco.
Cochran Charles, mngr The Bradstreet Co, 106½ S 4th.
Cohen Lawrence L, prof Baylor University.
Cohen Solomon W, physician, 225 S 5th.
Cohen S & B (Solomon and Benjamin), dry goods, 131 S 2d.
Cohn Henry, grocer, 5th and Kentucky av.
Coke Richard, U S senator, res 805 S 8th.
Cole Jeremiah H, barber, 123 S 2d.
Colgin Wm E, druggist, 103 S 3d.
Connor Rev W G (Methodist), cor Factory and Peach.
Cooper John M, grocer, 409 Elm.
Cooper Mathew A, produce, 117 N 4th.
Cornish John B, druggist, 306 Elm.
Cox J Edward, merchandise broker, 124 S 4th.
Cox Thomas B, lawyer, 113½ S 4th.
Crater Charles H, notions, 111½ S 3d.
Cresap Wm E, livery, 606 Austin ave.
Crim Wm H, wood, 12th and Mary.
Crippen James C, meats, 201 S 5th.
Crisp Henry, barber, 200 s s square.
Crow Bros & Flood (Frank and Louis Crow, Nicholas A Flood), Proprs Waco Steam Laundry, near Suspension Bridge.
Crowder James S, harnessmaker, 111 S 3d.
Culbertson Miss Emma, teacher Baylor university.
Cummings Wm K, stoves, 707 Austin ave.
Cummins John H, notions, 511 Austin ave.
Curtis A Manson, phys, 425½ Austin ave.
Curtis Columbus N, crockery etc, 420 Austin ave.
Damron Wesley, saloon, 524 Austin ave.
Darby W W, A B, teacher Hill's practical business college.
Darrow Miss Eva, music teacher, 125 S 11th.
Darrow & Goebel (John F Darrow, George Goebel), meats, 310 Austin ave.

THE TEXAS ADVERTISER { Established in 1887. The Only Immigration Journal Published in Texas.
AND MANUFACTURERS' JOURNAL. { Published by Texas Advertiser Publishing Co., Dallas, Texas, at $1.00 a Year.

Young Ladies Should prepare themselves as Shorthand Writers and Typewriter Operators at the CAPITAL BUSINESS COLLEGE, Austin, Tex. Write for Catalogue. O. G. Neumann, Principal.

Arbuckle & Sons, (Established in Jefferson in 1866) BANKERS AND BROKERS, 807 Main St., Dallas, Tex. Desirable Investment Securities Bought and Sold.

TEXAS LANDS. LEASE, SELL, MANAGE, PAY TAXES ON AND PROTECT LANDS IN EVERY COUNTY OF TEXAS AT LOW RATES. SATISFACTION GUARANTEED. TRUEHEART & CO., GALVESTON, TEXAS.

Daugherty Rev M A (Methodist), 18th and Franklin.
Daura Paul, confectioner, 330 Austin ave.
David Otis W, tax collector.
Davidson Emma, restaurant, 108 N 3d.
Davis Miss Carrie, teacher Baylor university.
Davis Nathaniel L, lawyer, Chalmers bldg.
Davis Wm A, grocer, 208 Bridge E W.
Dawson Maurice, dentist, 311½ Austin ave.
Day Publishing Co, A R McCollum pres, J H Cargill sec, publrs Waco Day, 112½ N 5th.
Deaton U & Son (Uriah and Wm H), grocers, 524 Elm, E Waco.
De Gissac Francois, artist, 112½ N 5th.
Dennis Charles C, ticket agt St L, A & T Ry, city office Pacific hotel.
Dennis R T & Bro (Robert T and James K), furniture, 518 Austin ave.
Dewey Adelbert O, agt Texas Exp Co, 112 N 4th.
Dexter Wentworth W, propr Waco Trade Review, office Pacific hotel.
De Zouche Charles C, Mngr T Goggan & Bro, Music Store, 412 Austin ave.
Dickey E & Son (Ebenezer and Robert B), cotton factors, 227 n s Square.
Dickinson John R, district judge, Court house.
Dickson Edwin H, loans, Chalmers bldg.
Dockery Thomas B, insurance, 5th and Austin ave.
Dodson Wesley C, architect, 417 Franklin.
Domnau & Samuels (David and Emanuel Domnau, Lewis J Samuels), jewelers and pawnbrokers, 324 Austin ave.
Doss Mrs B J, milliner, 113 S 4th.
Downs Bros, saloon, 126 Bridge.
Downs James R, lawyer, 425½ Austin ave.
Drake James M, printer, cor S 3d and Square.
Dudley Wm W, architect, 503½ Austin av.
Dugger David L, grocer, 127 S 3d.
Dugger Meety, grocer, 200 S 3d.
Dun R G & Co, mercantile agency, Wm H Cameron mngr, 121½ S 4th.
Dupree Wm E, whol produce, 101 Bridge.
Du Val Benjamin T, feed, 309 Franklin.
Dyer John L (Clark, Dyer & Bolinger), 425½ Austin ave.
Earles & Lewis (Nelson Earles, Charles Lewis), transfer line, 1417 S 4th.
Early Eugene (Seley & Early), 1st and Jackson.
Early Jeremiah A, grocer, 507 Austin ave.
Eaton John C, real estate, 400½ Austin ave.
Efron Benjamin, general store, 814 Austin ave.
Egan James E, propr Waco ice factory and brewers' agent, 810 Franklin.
Eikel & Breustadt (Joseph Eikel, Wm Breustadt), hardware, 519 Austin ave.
Ellison Joe F, Real Estate, Loans and General Commission, 115 S 5th. (*See adv, p 1017.*)
Espinosa Augustine, cigars, 125 Bridge.
Ewing Elie M, lawyer, 111 S 4th.
Eyth Louis, artist, 503½ Austin ave.
Fabbre Antonio, grocer, 212 s s square.
Fakes Wm B, lawyer, 115½ S 3d.
Falkner Calton, grocer, 210 Elm.
Farmers' Hotel, B F Wortham propr, 115 S 7th.
Ferrell Jesse R, nursery, 1608 S 3d.
Ferrell Joseph R, Oculist and Aurist, 405½ Austin ave. (*See adv, p 1019.*)
Finks John H, clerk U S court, Federal bldg.
Finks W K & Co (Wm K, John H and Frank F Finks), groceries, 5th and Austin ave.
First National Bank (capital $100,000), J W Mann pres, J K Rose cash, 113 S 3d.
Fischer Wm, grocer, 126 N 6th.
Fitzhugh & Motz, insurance, 124 S 4th.
Flint & Flint (John T and John F), Attorneys-at-Law, 109½ S 4th.
Flournoy Marcus, billiards, 318 Austin ave.
Flournoy Wm M, Lawyer, 115½ S 3d.
Ford Daniel H, sheriff, Court house.
Forrester Wm H, prof Baylor university.
Forsythe & Corey (Samuel Forsythe, W H Corey), gents' furnishings, 522 Austin ave.
Fort, Willig & Patton (Walter V Fort, George Willig, Robert G Patton), Real Estate, Fire Insurance and Loans, 121 S 4th.
Foster, Smith & Co, druggists, 204 Elm.
Franklin Wm W, A M, prof Baylor university.
Friedman Abraham, dyer, 206 N 4th.
Gabert Bros (Isidor and Morris), merchant tailors, 116 S 4th.
Gallagher Jesse N, lawyer, 315½ Austin av.
Garland Joseph P, propr Garland opera house and saloon, 110 N 4th.
Gebhard Louis H, phys, 11th and Morrow.
Gerald George B, postmaster, postoffice.
Gilmer J B & Co (James B Gilmer, John N Lyle), Real Estate and Loans, 109 S 4th. (*See right top lines.*)
Glatz August J, baker and grocer, 214 S 8th.
Glenn Wm P, books and news, 115 S 4th.
Goddard Andrew, county surveyor, Court house.
Goeth Ernst jr, saloon, 115 S 3d.

J. W. BYRNES, GALVESTON, TEXAS. Asphalt Refiner and Coal-Tar Distiller, Manufacturer of Roof and Paving Pitch, Benzole, Creosote, Roofing and Building Felt

Wm. Radam's MICROBE KILLER, The only Genuine. A SURE CURE for ALL DISEASES. AUSTIN, TEXAS. (☞ See Page 6.)

TRAVIS JONES. W. H. JONES

JONES BROS.,

REAL ESTATE, COLLECTING and LOAN AGENTS

GRAZING, FARM AND TIMBERED LANDS.

CITY PROPERTY A SPECIALTY.

Call and See Us Before Purchasing. OFFICE, PACIFIC HOTEL BUILDING.

Have special facilities for negotiating the purchase and sale of large bodies of land i Texas. Will also give attention to the purchase and sale of ranch and farm lands and city property, for parties at home and abroad.

WACO, TEXAS.

W. W. LARMOUR,

Architect,

318½ AUSTIN AVE.,

WACO, TEXAS.

P. O. BOX 285.

D. H. HARDY,

ATTORNEY=AT=LAW

Collecting and Commercial Business a Specialty.

Land Titles Investigated and Land Litigation Attended to.

Practices in Federal and State Courts.

115½ South Third Street, WACO, TEXAS.

DENTISTS. OLDHAM & BAILEY, Popular Dentists, 506 Main St., opp. P. O., Fort Worth, Texas.

ALL OUR LIVE STOCK CARRIES OUR OWN BRAND **D. B.** which has made our names well known throughout the State. | N. I. DULANEY & BRO., SWEETWATER, TEXAS.

Texas Business College HAS NO EQUAL FOR EDUCATING YOUNG MEN FOR BUSINESS. Address E. M. CHARTIER, PARIS, TEX. Catalogue Free.

Weir Plow Co. Monmouth, Ill. Branch House, Dallas, Texas. MANUFACTURERS OF ALL KINDS OF FIRST-CLASS Plows, Cultivators, Harrows, Wheel and Drag Scrapers, Etc.

Goggan T & Bro (Thomas and John), Pianos, Organs and Musical Mdse, 412 Austin Ave.
Goldberg Julius, general store, 202 s s square,
Golding Marcus, jeweler, 316 Austin ave.
Goldsmith S & Co (Sidney and Robert Goldsmith), meats, 621 Austin ave.
Goldstein & Migel (Isaac A Goldstein, Louey Migel), dry goods, 500 Austin ave.
Gooch Green L, furniture, 711 Austin ave.
Gooch J W & Co (Joseph W Gooch, John F Wells), Marble Works, 313 S 5th. (*See adv, opp*).
Goode Robert J, lawyer, 306½ Austin ave.
Grady Frank, lawyer, 119 S 4th.
Graham Evander H, lawyer, 112½ S 4th.
Gray Martha, dressmaker, 613½ Austin ave.
Gray Richard H, grocer, 627 Austin ave.
Green Jacob R, capitalist, 314½ Austin ave.
Green J W & Co (James W Green, Horace Pickett), grain and feed, 413 Franklin.
Greener George, grocer, 210 Bridge.
Grodzinsky Saul, dry goods, 300 Elm.
Groseclose Wm B, commercial agt St L A & T Ry, Pacific hotel.
Grounds Paul, barber, 318 Austin ave.
Gurley George B, city engineer, City hall.
Gwyn, Buchanan & Co (Charles R Gwyn, Milton B Buchanan, Anderson Powers), grocers, 505 Austin ave.
Halbert Oliver I, physician, 513 Austin ave.
Hall Mrs Ardelle T, physician, 409 Washington.
Hall Van, detective, Chalmers bldg.
Hall Wm E, physician, 409 Washington.
Hamilton Dr A D, propr Hotel Royal, 5th and Franklin.
Hamilton Bros & Co (A C and Wm M Hamilton), wholesale produce, 113 N 5th.
Hamilton & Williams (Dr A D Hamilton, Elmer E Williams), saloon, Hotel Royal bldg.
Hardy Dermot H, Attorney at Law, 115½ S 3d. (*See adv, p 1015.*)
Harman Wm C, saloon, 118 S 2d.
Harrigan John E, bottler and ice dealer, 101 N 2d.
Harris Samuel B, saloon, 202 Bridge, E W.
Harris & Holloway (James N Harris, Andrew J Holloway), brick mnfrs, E Waco.
Harrison Miss Hallie, asst of music Baylor University.
Harrison James A, lawyer, 315½ Austin av.
Harrison John F, lawyer and justice, 106½ S 3d.
Harrison John H, State senator.
Harrison Thomas, lawyer, 115½ S 3d.
Hassell J D, prof Baylor University.
Haun & Dollins (George Haun, John G Dollins), meats, 721 Austin ave.
Hawkins Wm E, agent Waters-Pierce Oil Co, 1 Jackson.
Haydon Albert, saloon, 305 Austin ave.
Hays Thomas D, insurance, 119 S 4th.
Heard Walter S, grocer, 311 Austin ave.
Heineman Simeon, shoemaker, 108 N 5th.
Henderson Hugh L, mngr W U Tel Co, 108 S 4th.
Hengst Philip R, phys, 405½ Austin ave.
Henshaw James W, grocer, 950 S 3d.
Herbelin Alfred, harness, 504 Austin ave.
Herbert Samuel P, architect, 416½ Austin ave.
Herring W Douglas, Lawyer, 401½ Austin ave.
Herring & Kelley (Marcus D Herring, Daniel A Kelley), Lawyers, 401½ Austin ave.
Herz A J & Bro (Alfred J and Sidney), cigars and news, 104 S 4th.
Hewetts Band, Frank Hewett leader, 412 Austin ave.
Higbee Rev J W (Christian), 313 N 12th.
Hill Bros & Co (Benjamin H and Nicholas S Hill, Albert C Sneed), books, 325 Austin ave.
Hill's Practical Business College R H Hill Pres. (*See advertisements under classified headings of Colleges, Commission, General Stores, Grocers, Lawyers and Real Estate.*)
Hill Richard H, ticket agent H & T C Ry, 126 S 4th.
Hill Robert H, Pres Hill's Practical Business College. (*See advertisements under classified headings of Colleges, Commission, General Stores, Grocers, Lawyers and Real Estate.*)
Hill & Ivy (J C Hill, Henry A Ivy), publrs Waco Evening News and Weekly Stock and Farm News, 417 Franklin.
Hinchman Acanthus, mayor, City hall.
Hodge & Channell, Texas Machine and Fence Co, 117 S 8th.
Hoffman Wm H, Pacific ex agt, 123 S 4th.
Hogan Shields A, lawyer, 303½ Austin ave.
Holcomb J H & Co (John H Holcomb, Silas L Maris), general store, 1428 S 5th.
Holland Henry R, barber, 206 Bridge, E Waco.
Holt John M, asst cash Waco State bank, 5th and Austin.
Hooten James F, sewing machines, 615 Austin ave.
Hopkins Patrick, wagonmaker, 209 S 5th.
Horsfull & Cameron (John F Horsfull, Wm Cameron), hardware, 408 Austin av.

Belting, and Engine Repairs. The Panhandle Machinery & Improvement Co., FORT WORTH, - - TEXAS.

Awnings and Tents. BENSON & ROBINSON, Cor. Ave. A and Tremont Street, GALVESTON, TEXAS.

CENTRAL CITY IRON WORKS

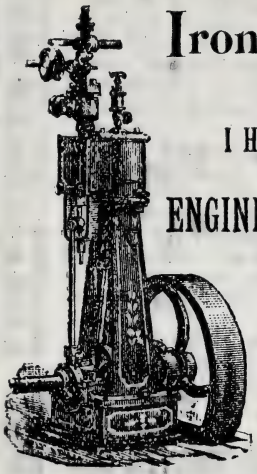

Iron and Brass Castings

A SPECIALTY.

I Handle the Jenkins Bros. Brass Goods.

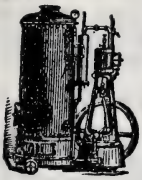

ENGINES, BOILERS AND COTTON GINS REPAIRED.

SOLE AGENT FOR THE

Metropolitan Automatic Injector

The Most Reliable Boiler Feeder Known.

Boiler Material for sale, also Grate Bars, Sash Weights, Ventilators and Castings of all Kinds. I make a specialty of Heavy Castings and House Fronts. Country Work Promptly Attended to. Terms Reasonable. Write for Estimates.

JOHN WESTER, Proprietor, Cor. Seventh and Franklin Streets, WACO, TEXAS.

J. W. GOOCH. J. F. WELLS.

J. W. GOOCH & CO.,

DEALERS IN

Marble and Granite Monuments

HEADSTONES, TABLETS, VASES, ETC.

CORRESPONDENCE SOLICITED.

Estimates and Special Designs Furnished. Marble Tiling, Marble and Stone Curbing, Iron Fencing, Cresting, Etc.

WACO, TEXAS.

JOE F. ELLISON,

Real Estate, General Commission and Loan Agent

WACO, TEXAS.

ICE. Alamo Brewing Association, Manufacturers of Pure Transparent Ice. Country Orders a Specialty. Cor. Camaron and W. Houston Sts., San Antonio, Tex.

TEXAS PAN HANDLE ROUTE FROM THE SUMMIT TO THE SEA. THE ONLY GREAT TRUNK LINE CONNECTING THE ROCKY MOUNTAIN REGION DIRECT WITH THE GULF COAST.

ALAMO CITY BUSINESS COLLEGE, SHORT-HAND, TYPE-WRITING and TELEGRAPH INSTITUTE, and NORMAL PENMANSHIP ACADEMY, San Antonio, Texas. Send for Catalogue.

Seeds! Seeds! Seeds in Bulk. FORT WORTH NURSERIES, Robt. Drumm & Co., Proprs. (Successors to Drumm & Baker Bros.)

Hotel Royal, John A McKay Mngr, 5th and Franklin. *(See adv, p 1012.)*
House Mrs W D, supt city schools.
Howard Wm A, physician, 121½ S 4th.
Hubby & Gorman (Clarence M Hubby, Patrick A Gorman), propr Waco roller mills, 3 Franklin.
Huff Tasso D, solicitor Waco Trade Review, Pacific hotel.
Humphreys E L, loans, 109½ S 4th.
Humphries Samuel B, city tax assessor, city hall.
Hurst Anderson L C, Mngr Texas Retail Merchants' Protective and Collecting Agency, 113½ S 4th.
Hurwood John H, local editor Evening News, 417 Franklin.
Hutchenreider Herman, grocer, 109 N 2d.
Hymann Charles, cigars, 309 Austin ave.
Independent Pulpit, J D Shaw publr, 112½ N 5th.
Ingram Mrs H, hotel, 212 S 8th.
Jackson George W, loans, 306½ Austin av.
Jackson Wm D, photographer, 112 N 5th.
Jackson Wm D jr, photographer, 109 S 5th.
Jacobs Harris, tailor, 414 Austin ave.
Janes & Whelan (Charles P Janes, Daniel M Whelan), barrel, tank and basketmakers, cor 7th and Mary.
Jenkins J Cicero, Attorney-at-Law; Criminal Law a Specialty, 303½ Austin ave.
Jenkins Lee, constable, Court house.
Jenkins Warwick H, co judge, Court house.
Johnson Frank H, barber, 328 Austin ave.
Johnson J W, roofer, 518 Franklin.
Johnson Samuel, shoemaker, 618 Franklin.
Johnston Thomas F, grocer, 206 Bridge, E W
Jones Bros (Travis and Wm H), Real Estate and Loan Agents, Pacific Hotel Bldg. *(See adv, p 1015.)*
Jones Joney, city secretary, City hall.
Jones, Kendall & Sleeper (Edward A Jones, Wm W Kendall, Wm M Sleeper), Lawyers, cor S 3d and Public Square.
Jones Travis F, ticket agt M. K & T Ry, Pacific hotel.
Jones & Goodloe (John J Jones, Thomas H Goodloe), clothing, 407 Austin ave.
Jordan George J, cigar mnfr, 115½ S 3d.
Kapphan Albert H, rest, 218 s s square.
Kellett Wm M, hardware, cor 6th and Austin ave.
Kellner Eugene, printer, 512 Austin ave.
Kellum & Falkner (Wm R Kellum, Calton Falkner), fruit evaporators, 210 Elm.
Kellum & Rotan (Wm R Kellum, Edward Rotan), Wholesale Grocers, cor 5th and Jackson.
Kemendo Giueseppi, shoemkr, 214 s e square.
Kemendo Peter, shoemkr, 514 Austin ave.
Killingsworth & Hutto (Thomas H Killingsworth, James E Hutto), farm machinery, 116 S 8th.
Killough Benjamin T, household goods, 418 Austin ave.
Killough Robert B, ins, 401½ Austin ave.
Kincheloe Wm S, lawyer, 311½ Austin av.
King James C L, phys, Chalmers bldg.
King Singleton, shirt and awning mnfr, 121 S 5th.
King Rev S A (Presbyterian), Austin ave.
Kingsbury Russell H, lawyer.
Kirksey Stephen F, Mngr Slayden-Kirksey Woolen Mills, res 14th and Austin ave.
Knapp Joseph D, broom mnfr, 205 n s square.
Knebel & Martin (Gustave H Knebel, Henry Martin), medicine mnfrs, 105 Bridge.
Kophal Charles, confectioner, 101 S 3d.
Krause Prof E W, music teacher and nursery, 618 N 5th.
Kyger J C F, prin commercial college, Baylor university.
Lack & Kirk (George A Lack, Wm A Kirk), merchant tailors, 110 S 4th.
Lackey Scott A, lawyer, 315½ Austin ave.
Lacy Wm D, coal, 8th, bet Mary and Jackson.
Lambdin Wm, printer, 414½ Austin ave.
Larmour Wm W, Architect and Superintendent, 318½ Austin ave. *(See adv, p 1015.)*
Larmour Wm W jr, architect, 417 Franklin.
Le Doux Emile P, jeweler, 405 Austin av.
Lee Charles R (H A Arnold & Co), 211 S 4th.
Lehman Mrs B E, Propr New Lehman House, 612 Austin ave.
Lehmann Joseph, confectioner, 117 S 4th.
Lehr John, printer, 113½ S 4th.
Lemke Charles, propr Union house, cor 8th and Jackson.
Lengtat Rev Charles (Ger Evang), 623 S 8th.
Leslie Albert J, jeweler, 419 Austin ave.
Lessing, Solomon, Rosenthal & Co (Rudolph Lessing, Joseph A Solomon, Marx N Rosenthal, Alexander Cohn, Isaac Loewenstein), Retail Dry Goods, Clothing, Shoes, Carpets, etc, 426 and 428 Austin ave.

We have 250 Farms, 400 Houses and Lots, 1,000 Vacant Lots, 100 Ranches, 1,000,000 acres Wild Land for sale. | P. A. HUFFMAN & CO., 506 Main St., Fort Worth, Tex. Box 197. | We sell or exchange property, make investments, collect rents, pay taxes, do strictly commission business.

Temple & Hamilton's Business College, SAN ANTONIO, TEXAS, POSSESSES FACILITIES EQUAL to the BEST in AMERICA. Send for Circular and Specimen of Penmanship. (See Page 4.)

J. R. FERRELL, M. D.

OFFICE HOURS, 9 A. M. TO 1 P. M.

TREATS DISEASES OF THE

EYE, EAR, NOSE AND THROAT

EXCLUSIVELY.

Office, 405½ Austin Avenue,

WACO, - - TEXAS.

W. R. MATTHEWS,

DEALER IN

Wall Paper

HOUSE AND SIGN PAINTING.

Decorative Paper Hanging.

Cor. Franklin and Third Streets,

WACO, - - - TEXAS.

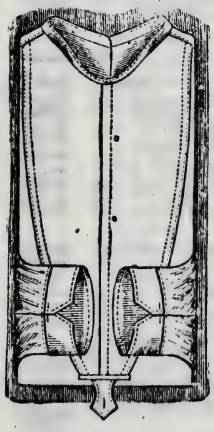

Troy Steam Laundry

Work done with Neatness and Dispatch by the

Latest Improved Machinery

ORDERS BY MAIL OR EXPRESS SPECIAL RATE.

Goods Sent For and Delivered.

211 S. Fourth St., WACO, TEXAS.

H. K. SMITH.

W. R. SANNER & CO.
W. R. SANNER. N. B. MOORE.
FORT WORTH, - TEXAS.

REAL ESTATE, CITY PROPERTY. LANDS BOUGHT AND SOLD. TITLES EXAMINED. Acknowledgments Taken.

Southern Germicide Cures Catarrh, Rheumatism, Asthma, Consumption, Kidney Troubles, Bronchial Affections, Dysentery, Diphtheria, Scrofula, Malarial Fever, Venereal Diseases, Sick Headache, Biliousness, Constipated Bowels, Chills and Fever, Lost Manhood, Female Diseases, kills Tapeworm, never fails to cure Syphilis in its worst stages. Price, $3 per gallon. 721 Elm St., Dallas, Texas. Agents Wanted.

J. R. FERRELL, M. D.

EYE, EAR, NOSE AND THROAT

WACO, TEXAS.

W. R. MATTHEWS,

Wall Paper

WACO, TEXAS.

Troy Steam Laundry

Latest Improved Machinery

211 S. Fourth St., WACO, TEXAS

Young Men and Women From The Bryant & Stratton Chicago Business College are in Demand. Business Houses Want Them.

HOG AND CHICKEN CHOLERA Cured by Using BIG 5 CURE. —BIG 5 REMEDY CO., LIVINGSTON, TEXAS.—

Lessing, Solomon & Rosenthal, (Rudolph Lessing, Joseph A Solomon, Marks N Rosenthal, Alexander Cohn), Wholesale Dry Goods and Clothing, 215 S 4th.
Lestarjette Henry, Meat Market, 321 Elm.
Lester Mrs M P, dressmaker, 125 S 2d.
Levinski Jacob, jeweler, 421 Austin ave.
Levy Edward B, real estate, 106 N 4th.
Levy George H, saloon, 312 Austin ave.
Levy Joseph, saloon, 611 Austin ave.
Lewine Bros (Harry and Joseph), general store, 525 Austin ave.
Lewis & Lewis (Clarence W and Wm S), cornice mnfrs, 116 N 6th.
Lieber Albert, blacksmith, 417 Elm.
Little B A & Co (Bowman A Little, Wm G Connor), grocers, 226 s s square.
Long Wm H, A M, prof Baylor university.
Longguth Barney G, carpenter, 805 S 2d.
Lovelace & Lee (Thomas J Lovelace, Charles R Lee), Groceries and Provisions, 1505 S 5th.
Lowinger Ignatz, liquors, 206 s s square.
Lynham & Delaney (Edward N Lynham, John H Delaney), meats, 175 S 3d.
Lyons Isaac, dry goods, 109 S 3d.
McCarty Anderson, physician, E Waco.
McCollum Augustus R, pres Day Pub Co, 112½ N 5th.
McCulloch Champe C, grocer, 323 Austin ave.
McDonald Frederick A, Mngr Cameron Roller Mills, 2d and Jackson.
McDonnell Mrs L E, milliner, 118 N 5th.
McDonnell Vincent A, brewers' agent, 101 N 2d.
McGhee John H, supt county poor farm.
McGhee John M, street comnr, City hall.
McKay John A, Mngr Hotel Royal, 5th and Franklin. (*See adv, p 1012.*)
McKenney Ernest A, Attorney-at-Law and Notary, 115½ S 3d.
McKinnie, Jordan & Co (Kinchen A McKinnie, George T and Josiah G Jordan), Cotton Buyers and Grain Dealers, 201½ S 3d.
McLaren Maltisa E, livery, 8 Bridge.
McLaughlin George W, grocer, 625 Austin ave.
Maddin Ferdinand P, assessor, Court house.
Mahan Mrs W W, dressmaker, 206 S 3d.
Mallander Charles, carpenter, 614 Webster.
Makeig Frederick M, justice, 106½ S 3d.
Mann Edward T, sewing machines, 702 Austin ave.
Mann George P, dentist, 407½ Austin ave.
Mann J W, Bro & Son (John W, Thomas and Howard), brick mnfrs, East Waco.
Manning Bernard, restaurant, 308 S 8th.
Marshall Edward A, Lawyer and Loans, and Business Mngr Waco Improvement Co, 106 N 4th.
Marx Isidor, dry goods, 214 s s square.
Marx Simon, dry goods, 301 Austin ave.
Mason M O & Sons (Monroe O, Joseph F and Robert R), wood yard, 12th and Mary.
Massey Gideon H, paints, 623 Austin ave.
Matthews Wm R, House and Sign Painter, Decorator, Wall Paper, Paints, Oils, etc, 208 S 3d. (*See adv, p 1019*)
Mayfield John D, Investment Banker and Sec Texas Savings Loan Association and Pawn Broker, 308 Austin ave.
Mayfield Wm D, fire insurance agt, 308 Austin ave.
Meek Isaac C, real estate, 111 S 4th.
Menton Malachi, bottler, 124 N 6th.
Meyer Hoefer J G, freight agt H & T C Ry, E Waco.
Milazzo Antonio, shoemaker, 304 Austin ave.
Miller Oscar J, grocer, 717 Austin ave.
Mills James S, public weigher, 214 Franklin.
Mills Seth P, member State legislature, 7 miles w.
Mitchell David G, propr Mitchell house, 202 S 3d.
Mitchell Eli W, jeweler, 402 Austin ave.
Mitchell & Chase (Frank T Mitchell, Frank Chase), Real Estate and Insurance, Jones Bldg, Franklin.
Mizell Hamilton B, freight agent St L A & T Ry, 8th and Mary.
Moore Bros (John, Luke, Thomas P, James I and Bart), wholesale grocers, cor 4th and Mary.
Moore Wm D, grocer, 116 S 2d.
Moorefield Armisted Y, watchmaker, 108 S 3d.
Moreno Felix J, sewing machines, 118 N 6th.
Morgan A G, barber, 602 Austin ave.
Morgan Wm J, barber, 225 S 8th.
Morris Jordan F, auctioneer, 112 S 2d.
Morris W G & Bro (Wm G and David G), blacksmiths, 115 N 2d.
Morrison, Risher & Co (Wade B Morrison, John W Castles, Harry C Risher), druggists, 513 Austin ave.
Morrow John D, ins, Hotel Royal bldg.
Morton Miss Hattie, music teacher, Waco female college.
Motz Charles, asst postmaster, Postoffice.

Imboden & Hamilton, Fort Worth, Texas. Have Cheap Lands for Sale in the Pan Handle of Texas. Write them for Prices and Terms. Large Bodies a Specialty. Investment Bankers.

H. F. & W. H. Young, West Texas Law and Land Office, 268 Commerce St., San Antonio, Texas. (See Adv., Page 4.)

Muirhead & Staley (James Muirhead, Charles E Staley), plumbers, 723 Austin ave.
Mullen James H, physician, 603 S 3d.
Mullen Patrick M, grocer, 403 Elm.
Mullins Robert P, lawyer, 303½ Austin ave.
Munroe John, blacksmith, 114 S 6th.
Munroe Richard I, city attorney, 303½ Austin ave.
Nason Thomas G, saloon, 13th and Clay.
National Compress Co, R M Bain jr supt, E Waco.
National Cotton Oil Co, Thomas Waltes Agent, 314 1st. (*See adv, back cover and p 525.*)
Neill Alfred C, city marshal, City hall.
Newberg Louis, saloon, 114 S 4th.
New Lehman House, Mrs B E Lehman Propr, 612 Austin ave.
New McClelland Hotel, Orand Bros Proprs, cor 4th and Austin. (*See adv, below.*)
Newlon Samuel, blacksmith, 208 S 1st.
Novich Samuel, dry goods, 320 Austin av.
O'Connell W, teacher Hill's practical business college.
O'Donnell & Boyle (Anthony O'Donnell, Cornelius Boyle), saloon, 200 s s square.
Oldright John E, stenographer, 303½ Austin ave.
Oliver Samuel A, wagon yard, 120 S 6th.
Olson Olof, carpenter, 700 N 8th.
Orand Bros (D H and S W), Proprietors The New McClelland Hotel, cor 4th and Austin. (*See adv, below.*)
Orand Wm N, crockery and stoves, 222 S 4th.
Orgain Mrs M P, asst of music Baylor university.
Osborne Wm C, physician, 503 Austin av.
Owen Benajah D, lawyer, 303½ Austin av.
Owen Benjamin D, lawyer, Chalmers bldg.
Owens Sherwood A, phys, 107 Bridge.
Owens S A & Son (Sherwood A and Samuel W), Agricultural Implements and Machinery, 107 and 109 Bridge.
Owsley Euzema L, prof Baylor university.
Pacific Hotel, J W Riggins Mngr, cor 4th and Franklin.
Padgits Park, 13th and Clay.
Padgitt Thomas, harness, 409 Austin ave.

A. WHEELER. N. D. WHEELER. S. A. WHEELER.

A. WHEELER & SONS,

Feeders and Shippers of

Cattle, Sheep & Hogs

Liberal Cash Advances made on Consignments to St. Louis, Chicago, Kansas City, New Orleans, and Galveston.

Cattle and Sheep Ranch, ABBOTT, HILL Co., TEXAS

Office in Waco State Bank Bldg., Room 106 N. Fifth St.,

WACO, - - - - TEXAS.

NEW McCLELLAND HOTEL

Refitted at an Expense of $10,000.

ORAND BROS., Proprietors, - - - WACO, TEXAS.

It is the only hotel in the city with a passenger elevator, and with the numerous sleeping apartments, large sample rooms, electric system and choice bill of fare.

We are glad to announce that the New McClelland Hotel, at Waco, has just been opened for the reception of guests.

The remodeling of this large hotel at an expense of $10,000 has made it the most convenient and best equipped hotel in Central Texas.

It will be the aim of the proprietors to furnish all comforts and conveniences to guests.

H. WIRT BROWN, Office.

PARTIES Wishing to LOAN MONEY at 8 and 9 per Cent. on FIRST-CLASS REAL ESTATE Securities, will do well to CORRESPOND with Gavin Walker, Fort Worth, Texas.

"FRISCO LINE" RUNS FAST EXPRESS TRAINS DAILY BETWEEN PARIS, TEXAS AND ST. LOUIS, MO.

Geo. S. Leachman, The Leading Laundryman of Texas. 17 Live Oak Street, 860 Pacific Avenue, DALLAS, TEXAS.

TEXAS LANDS. LEASE, SELL, MANAGE, PAY TAXES ON AND PROTECT LANDS IN EVERY COUNTY OF TEXAS AT LOW RATES. SATISFACTION GUARANTEED. TRUEHEART & CO., GALVESTON, TEXAS.

Paine Herbert A, agent D June & Co, 701 Austin ave.
Palmer Robert N, grain and feed, 201 S 8th.
Park M C H, lawyer, 112½ S 4th.
Park R F & R W, phys, 106½ S 3d.
Parker James E, loans, 109½ S 4th.
Parker Wm T, grocer, 629 Austin ave.
Parrott Robert B, General Agent Providence Savings Life Assurance Society, 121½ S 4th.
Parsons Homer L, physician, 121½ S 4th.
Parton Mrs S A, milliner, 124 N 4th.
Patterson Anna R, tchr English branches Paul Quinn college.
Paul Quinn College (Colored), Rev I M Burgan Pres, E Waco. (*See adv, p 1011.*)
Pearre & Boynton (Charles B Pearre, James E Boynton), lawyers, Government bldg.
Peeler Abram F, druggist, 503 Austin ave.
People's Building and Savings Assn, W D Lacy pres, J T Battle sec, 124 S 4th.
Peters P Charles, vet surgeon, 902 Franklin.
Pew Erasmus P, saloon, 116 Bridge.
Pickles Henry, lawyer, S 3d and public square.
Pippin Buck, grocer, 500 Elm.
Pleuneke Rev J (German Methodist), 702 Washington.
Poage Wm A, live stock, 106 N 5th.
Pollock Abram M, artist, 417 Franklin.
Porter Launcelot, painter, 210 S 7th.
Pottgen Frederick, general store, 119 S 3d.
Prade Joseph, conf, 416 Austin ave.
Prather & Lindsey (Wm L Prather, Henry C Lindsey), lawyers, 503½ Austin ave.
Prescott Arthur M, chief fire department.
Preuit & Brazelton (George W Preuit, James S Brazelton), plumbers, 419 Franklin.
Probasco Henry, shoemaker, 118 Bridge.
Racugno Carlo, conf, 514 Austin ave.
Radney Wm L, Attorney-at-Law, 303½ Austin ave.
Ragland A, teacher Hill's practical business college.
Ragsdale David A, grocer, 1420 Austin av.
Raiford C F, agt Wells, Fargo & Co's Express, 126 S 4th.
Randle G H & Co (George H Randle), cotton and grain, 229 n s square.
Rast Charles W, grocer, 608 Austin ave.
Reese E F & Son (Edward F and Wm A), wagonmakers, 3d and Washington.
Reese Frederick, tailor, 125 S 2d.
Reisner Charles, music teacher, 1218 Jackson.
Reseng Peter O, tailor, 314½ Austin ave.
Rew Carleton H, physician, 306½ Austin ave.
Rice & Kiersky (Solomon Rice, Jacob Kiersky), dry goods, 224 s s square.
Richardson Andrew J, grocer, 1019 N 10th.
Richardson Charles, deputy U S district clerk.
Riddle James J, meats, 208 s s square.
Riggins James W, Mngr Pacific Hotel, cor 4th and Franklin.
Rinker Noble B, confectioner, 306 S 8th.
Ripley Paul M, farm impts, 605 Austin ave.
Robertson & Davis (Felix H Robertson, John W Davis), lawyers, 311½ Austin ave.
Robinson Charles, dry goods, 318 Austin ave.
Robinson Henry, oculist, 4th and Mary.
Robinson Joel, hides and wool, 210 s s square.
Robinson Samuel, grocer, 415 Austin ave.
Robinson & Harn (James R Robinson, Wm T D Harn), grocers, 105 S 3d.
Roddy Bros (Henry R and Wm E), meats, 304 Elm.
Rogers Friend O, real estate, Chalmers bldg.
Ross Philander C, propr Southern house, 526 Franklin.
Rounsavall R O, pres Waco female college, cor 3d and Jackson.
Rugg E L, deputy U S marshall.
Rupp Charles E, second-hand store, 114 N 6th.
Rust Albert D, ed Waco Weekly Plaindealer, 209½ S 4th.
Rystad Rev J K (Lutheran), 10th and Barnard.
Samuels Joseph A, general store, 220 s s square.
Samuels Samuel L, lawyer, 121½ S 4th.
Sanger Bros (Isaac of N Y, Phillip and Alexander of Dallas, and Samuel of Waco), Wholesale and Retail Dry Goods, Boots, Shoes, Carpets, Clothing, etc, 317 to 321 Austin ave.
Sanger Philip, dry goods, 413 Austin ave.
Savage Charles P, furniture, 729 Austin ave.
Scarborough & Rogers (John B Scarborough, Robert H Rogers), lawyers, Chalmers bldg.
Sears James E, druggist, 316 Austin ave.
Sears John H, physician, 225½ n s square.
See J J & Co (John J See, Lorenzo Y Stayton), brick mnfrs, E Waco.
Seley Chapin M, pres Waco State Bank, 501 Austin ave.
Seley Wm W, cash Waco State Bank and city treas, 501 Austin ave.

TEXAS & PACIFIC COAL CO. FORT WORTH, - - TEXAS. MINES LOCATED AT THURBER, TEX. Capacity 900 Tons per Day. DISCOUNTS MADE ON LARGE ORDERS.

The most extensive and best equipped DENTAL OFFICES and LABORATORIES in the United States, covering more than 5,000 Square Feet, are those of Dr. Geo. Wilkins, Dentist, Dallas, Tex.

Seley & Early (W W Seley, Eugene Early), Wholesale Grain and Feed, 1st and Jackson.
Shannon James C, saloon, 120 Bridge.
Shapera J & Co (Joseph and Isaac Shapera), cigars etc, 209 S 4th.
Shaw James D, editor The Independent Pulpit, 112½ N 5th.
Shelton Samuel E, phys, 513 Austin ave.
Shields Michael, saloon, 631 Austin ave.
Shope Jackson H, grocer, 303 Austin ave.
Simberg Solomon M, grocer, 616 S 1st.
Simmons Isaac, brewers' agent and ice, 623 Jackson.
Slaughter Lee, carp, 18th and Franklin.
Slayden-Kirksey Woolen Mills, Wm Cameron Pres, W J Slayden Vice-Pres, S W Slayden Sec and Treas, S F Kirksey Genl Mngr, 13th and 15th and Mary and Jackson.
Slayden Stokely W, sec and treas Slayden-Kirksey woolen mills, res N 14th and Austin ave.
Sleeper, Clifton & Co (John Sleeper, Joseph A Clifton, H J Caufield), boots and shoes, 400 Austin ave.
Smith Benjamin R, grocer, 315 Elm.
Smith Charles F, wall paper, 404 Austin ave.
Smith George H, lawyer, 503½ Austin ave.
Smith Herman K, Propr Troy Steam Laundry and Baths, 211½ S 4th. (*See adv p 1019.*)
Smith Horace J, grocer, 216 s s square.
Smith John V, saloon, 109 N 4th.
Smith Thomas C, Attorney-at-Law and Notary, 121½ S 4th.
Smith & Thornton (Thomas C Smith, James J Thornton), Real Estate and Loans, 121½ S 4th.
Snead Albert H, phys, 225½ n s square.
Sneed C E, Supt Waco Creamery and Canning Co, s e City Limits.
Southern House, P C Ross propr, 526 Franklin.
Spencer Daniel H, Pianos, Organs and Musical Merchandise, 704 Austin av.
Spooner C L & Co (Calvin L Spooner, Joseph B Reed), druggists, 613 Austin ave.
State Central Bank (capital $100,000), S W Slayden pres, Launcelot Watson cash, 106 S 4th.
Stephenson Edwin N, mattress mnfr, 916 S 9th.
Stephenson J C & Son (John C and Wm M), furniture, 406 Austin ave.
Sternkorb Louis, bill poster, 516 Franklin.
Stevens Mrs N J, dressmaker, 926 Austin.
Stewart B F, prof Baylor university.
Stolte Bros (Fred W and Herman), grocers, cor 5th and Franklin.
Stoute Miss Kate, milliner, 502 Austin av.
Strasburger Aaron, saloon, 412 Franklin.
Strauss Edward, hardware, 716 Austin av.
Streeter George D, Homœopathic Physician, 118 N 6th, res 216 N 5th.
Stubblefield Claude, wagon yard, 208 S 5th.
Sturgis & Rodgers (Edwin A Sturgis, Young C A Rodgers), insurance, 121½ S 4th.
Suhler Aaron, insurance, 311½ Austin ave.
Surratt Marshall, lawyer, cor S 3d and Public square.
Taulman & Vivrett (Frank A Taulman, John F Vivrett), grocers, 600 Austin av.
Taylor John, boarding house, 708½ Austin ave.
Taylor Joseph W, county attorney, Court house.
Taylor Wm A, capitalist, 425½ Austin ave.
Teague J A, physician, 407½ Austin ave.
Tennant John, stone contractor, 900 Austin ave.
Tennant & Higginson (John Tennant, Cyrus H Higginson), lime mnfrs, 900 Austin ave.
Texas Machine & Fence Co (J P Hodge, E W Channell), Mnfrs New West Fence Machine, and Fencing, 117 S 8th.
Texas Savings Loan Association, Wm D Mayfield Pres, J D Mayfield Sec, J D Bell Treas, 308 Austin ave.
Thomas & Decherd (George A Thomas, Edward A Decherd), books, 403 Austin.
Thompson Bros (Edward W and Samuel R), cotton and wool buyers, 211 n s square.
Thompson Hugh M, Cotton and Wool Buyer, 211 N Side Square.
Thompson Joseph S, grocer, 125 S 4th.
Thompson Louis, saloon, 107 S 3d.
Thompson Seaton E, A M, prof Baylor university.
Thompson Wm H, mdse broker, 111 S 4th.
Thompson & Fulwood (Quintus R Thompson, Edward H Fulwood), carpenters, 510 Franklin.
Tibbs & Sparks (Thomas C Tibbs, Thaddeus P Sparks), harness, 506 Austin ave.
Torrence Charles A, grocer, 3d and Franklin.
Trade Review, Brooks & Wallace publrs, 114 N 5th.
Tripis & Kemendo (Joseph Tripis, Vincent Kemendo), wholesale fruits, tobacco, etc, 416 Franklin.

THE SUNSET ROUTE IS THE SHORTEST STANDARD GAUGE LINE VIA EAGLE PASS TO THE CITY OF MEXICO.

E. A. Atlee. Established 1881. Frank B. Earnest. **Atlee & Earnest,** (Successors to McLane & Atlee.) ATTORNEYS-AT-LAW, Laredo, Texas.

Do you want to SELL your Farm or Ranch? The State Trust Co. Deals in every kind of Real Proper in Texas, Missouri and Kansas. LOA MONEY ON LAND. Correspondence Solicited. Agents Wanted

ESTB. 1847. J. R. MORRIS' SON { Hardware, Stoves, Railroad and Mill Supplies. } HOUSTON, TEXAS.

Troy Steam Laundry, H K Smith Propr, 211½ S 4th. (*See adv, p 1019.*)
Tucker Wm L, druggist, 425 Austin ave.
Turner Wm H, cotton, wool and hides, 718 Elm, E Waco.
Twells Mrs Louisa M, prin music department Baylor university.
Ulander Jonas E, contractor, 214 S 7th.
Union House, Charles Lemke propr, cor 8th and Jackson.
University Printing Co (S L Morris, H A Ivy and J W Smith), printers, 417 Franklin
Vandavell James M, physician, 503 Austin ave.
Vivrett John T, carpenter, E Waco.
Waco Building Association, Thomas Moore pres, James I Moore sec, Wm Cameron treas, 119 S 4th.
Waco Cotton Compress, J F Herbert supt, East Waco.
Waco Creamery & Canning Co, J B Baker Pres, F L Carroll Vice-Pres, J P Anderson Sec, J I Moore Treas, C E Sneed Supt, s e City Limits.
Waco Day, Day Pub Co proprs, 112½ N 5th.
Waco Electric Light Works, Waco Gas Co proprs, 209 S 7th.
Waco Evening News, Hill & Ivy publrs, 417 Franklin.
Waco Female College, R O Rounsavall pres, 412 S 3d.
Waco Furniture Co, A J Caruthers pres, G A Wood sec, 523 Austin ave.
Waco Gas Co, George Clark pres, John L Brockenbrough sec, 111 S 4th.
Waco Ice Factory, James E Egan propr, 810 Franklin.
Waco Improvement Co (capital $50,000), W V Fort pres, E A Marshall sec and business mngr, 106 N 4th.
Waco Lumber Co, A J Caruthers pres, W J Hill sec, 600 Webster.
Waco Roller Mills, Hubby & Gorman proprs, 3 Franklin.
Waco State Bank (Capital $125,000), C M Seley Pres, W W Seley Cashier, J M Holt Asst Cashier, 5th and Austin ave.
Waco Steam Laundry, Crow Bros & Flood Proprs, nr Suspension Bridge.
Waco Street Railway Co, Edward Rotan pres, F W Fort treas, J W Sedberry sec and supt, 128 N 4th.
Waco Trade Review, W W Dexter ed and propr; office Pacific hotel.
Waco Water & Power Co, C W White Pres, H D White Sec, A J Douglas Supt, 416½ Austin ave.
Waco Weekly Plaindealer, A D Rust ed 209½ S 4th.
Wainman Sheridan L, mngr Erie Tel Co Chalmers bldg.
Waites Thomas, agent Am Cotton Seed Oil Co, 314 S 1st.
Walker James C, lawyer, 112½ S 4th.
Wallace James D, county treasurer, Court house.
Waters-Pierce Oil Co, W E Hawkins agt 1 Jackson.
Weekly Stock and Farm News, Hill & Ivy publrs, 417 Franklin.
Wells Homer, marble works, 524 Washington.
Weslow A B & Co (Adolph B Weslow) insurance, 421½ Austin ave.
West Bros (David M, Wm and Perry F) painters, cor 4th and Franklin.
West John C, lawyer, 303½ Austin ave.
West Stark, real estate, 303½ Austin ave.
Wester John, Propr Central City Iron Works, cor 7th and Franklin. (*See adv p 1017.*)
Wheeler A & Sons (Adolphus, Newton D and Sidney A), Live Stock Breeders, Shippers and Dealers, 106 N 5th (*See adv, p 1021.*)
White Mrs E, restaurant, 111 S 5th.
White Robert W, physician, 414 Mary.
Whitman Wm R, subs books, 704 Austin
Wiggin & Storm (Jacob Wiggin, Henry L Storm), barbers, Hotel Royal bldg.
Wilkes Wm W, phys, 314 Austin ave.
Wilkes & Wilkes (Wm H and Wm O) physicians, 314½ Austin ave.
Williams Eugene, lawyer, 10 Chalmers bldg.
Williams Ludwell T, lawyer, cor 3d and public square.
Williams Thomas D, phys, 1413 Clay.
Williams Thomas P, grocer, 712 Austin.
Williamson James P, saloon, 423 Austin.
Williamson Japhet T, grocer, 118 Bridge.
Williamson W A & Co (Wm A Williamson), druggists, 401 Austin ave.
Winfrey J W & Co (John W Winfrey, Wm F Smith), livery, 205 S 8th.
Winfrey Robert, grocer, 221 S 8th.
Wiseman Edward S, barber, 302 Austin av.
Wolz Joseph, shoemaker, 122 S 3d.
Wood George D, jeweler, 115 S 4th.
Wortham Benjamin F, propr Farmers' hotel, 115 S 7th.
Wright Robert, grocer, 202 Elm.
Wymer Claude, meats, 314 S 8th.
Wytch John W, shoemkr, 712½ Austin av.
Young Charles T, physician, cor 4th and Austin ave.

CARRINGTON & CO., DALLAS, TEXAS. YOU can MAKE PROPERTY. Write to us. We { 25 per cent. to 100 per cent. } Profit in Buying Dallas City Refer to any Bank.

Excelsior Soap & Mfg Co. —DALLAS, TEXAS.— Manufacture Laundry, White Rose, Star and Cashmere Soaps. Most Dealers handle it, and all should, as it gives entire satisfaction. ☞ Write for Prices.

Y M C Association, J E Boynton pres, W M Lewis sec, 715½ Austin ave.
Zapadinsky Lazer, general store, 621 S 1st.

WADEVILLE. Navarro county. *Name changed to Kerens.*

WAELDER. A village on the G., H. & S. A. Ry, in Gonzales county, 67 miles southeast of Austin, and 19 northeast of Gonzales, the county seat and nearest banking point. Settled in 1873, it now contains steam grist mills and cotton gins, 4 churches and good schools. Exports cotton, hides, live stock and wood. Population, 500. Tel., W. U. Exp., W., F. & Co. Wm. S. McCraw, postmaster.

Adair Thomas, live stock.
Allen Samuel, barber.
Amlsky Jacob, general store.
Baldridge John, livery.
Borer Isaac, cotton gin and grist mill.
Bowen M W, grocer.
Budd Thomas B, lumber and furniture.
Crozier F E, live stock.
Cunningham James L, druggist.
Cunningham L C, lumber.
Eason & Co (Warren K and Nathan Eason), general store.
Farwell Rev Oscar S (Methodist).
Fisher Wm J, general store.
Freyer Louis A, dry goods.
Griffith Rev W L (Methodist).
Gunn Rev Alexander (Methodist).
Halliburton John L, confectioner.
Henderson J M & J C, physicians.
Hendricks John, physician.
Henry Meridith W, physician.
Hill Jeffrey B, lawyer.
Hopkins & Trippe (Coleman P Hopkins, Thomas H Trippe), general store.
Howard Henry, barber.
Huffor J H, blacksmith.
Jackson Mrs J W, baker.
Johnston Miss Mamie, music teacher.
Johnston Mrs Mary A, milliner.
Johnston & Bro (Wm P and Joseph), general store and cotton buyers.
Kerr George W, physician.
Kindred Alexander S, live stock.
Kirchoff Henry, shoemaker.
Lee Denton, carpenter.
McCallum Hotel, Mrs Josephine J McCallum Propr, Headquarters for Commercial Men. (*See adv, below.*)
McCallum Mrs Josephine J, Propr McCallum Hotel. (*See adv, below.*)
McCowan J D, physician.
McCraw Wm S, general store.
McGee Wesley W, cotton gin and grist mill.
McMillan Samuel W, apiarist.
Martin John R, harnessmaker.
Miller Robert L, live stock.
Miller & Robertson (Robert L Miller, Osborn Robertson), General Store and Cotton Buyers.
Nixon House, Joseph A Petty propr.
Petty Joseph A, propr Nixon house.
Piland Jesse, cotton gin and grist mill.
Radfield Charles A, vineyard.
Rhemhart Frederick A, apiarist.
Sario Elfanso, restaurant.
Schuetz Chris, cotton gin and grist mill.
Shatto Alfred, agent G H & S A Ry.
Shatto Frederick, grocer.
Smith George R, gin and grist mill.
Smith W S, carpenter.
Sorells Wm R, carpenter.
Stamps P R, cotton gin and grist mill.
Stamps Thomas, cotton gin and grist mill.
Stewart J A & T D, live stock.
Trench Wm P, restaurant.
Vaughan George C E, general store.
Winkfield John, cotton gin and grist mill.

P. J. TRIELLER, PRACTICAL GUNMAKER, GUNS REPAIRED, RUBBED, AND REBROWNED. Send for Prices. DALLAS, TEXAS.

McCALLUM HOTEL

MRS, JOSEPHINE J. McCALLUM, Proprietor.

WAELDER, TEXAS.

The Only First-Class Hotel in Waelder. Good Sample Rooms.

HEADQUARTERS FOR COMMERCIAL MEN.

TABLE SUPPLIED WITH THE BEST THE MARKET AFFORDS.

Ft. Worth & Dallas Business Colleges. Oldest, BEST and CHEAPEST Schools in the South. Been in continuous session 16 years. The only Schools that have taken gold medals at State Fair. For fine Catalogue and Specimens of Penmanship, address F. P. PRUITT, President, FORT WORTH or DALLAS, TEXAS. The Dallas Business College succeeds the Lawrence Commercial College.

We Want You to Send us Your Farms or Ranches, for we will push everything intrusted to our care. Correspond with us at once.
ANGLO-TEXAN LAND AND LOAN CO. - - - HEAD OFFICE, 735 ELM STREET, DALLAS, TEXAS.

TEXAS & PACIFIC RY. ONLY ONE CHANGE OF CARS TO CHICAGO, PHILADELPHIA, BALTIMORE, WASHINGTON, CINCINNATI AND NEW YORK.

WAIDVILLE. Montague county. *See Illinois Bend.*

WAKETON. A postoffice in Denton county, 230 miles north of Austin, 11½ south of Denton, the county seat, and 7 northwest of Lewisville, the nearest railroad station. Denton is the nearest banking point. Settled in 1881, it contains a steam grist mill and cotton gin, and ships cotton. Population, 100. Mail, daily. H. F. Wakefield, postmaster.

Basket C R, live stock.
Bond W D, notary.
Gilbert A J, physician.
Holman Haynes, blacksmith and wagonmaker.
Wakefield H F, Grist Mill, Gin and General Store.

WALBURG. A postoffice in Williamson county, 11 miles northeast of Georgetown, the judicial seat, banking and shipping point. Population, 16. Mail, semi-weekly. H. Doering, postmaster.

Doering Henry, General Store.
Leubin Wm, shoemaker.
Schwansch John, blacksmith.
Zunganchel C, cotton gin.

WALDECK. A postoffice in Fayette county, 14 miles northeast of La Grange, the county seat, and 6 southwest of Ledbetter, the nearest railroad station. La Grange is the nearest banking point. Population, 30. Mail, tri-weekly.

Albers H & W, meat market.
Albers J, cotton gin.
Aschen Edward, General Store.
Darewell A F, lawyer.

WALDRIP. A postoffice on the Colorado river, in McCulloch county, 24 miles north of Brady, the county seat and nearest banking point, and 20 from Santa Anna, the nearest shipping point. Settled in 1876, it contains 3 churches and a school. Stages, semi-weekly to Brady and Santa Anna. Population, 100. Mail, semi-weekly. Samuel E. Hays, postmaster.

Hays Samuel E, General Store.
Magu C R, physician.
Roberts W F, grocer.

WALHALLA. In Fayette county, 12 miles northeast of La Grange, the judicial seat, usual banking and shipping point. Population, 30. Mail, tri-weekly. G. Schuhmann, postmaster.

Beyer A, blacksmith.
Koepke George, wagonmaker.
Koepke Wm, carpenter.
Schuhmann G, General Store.
Weikel & Tieman, cotton gin.

WALK. A country postoffice in Lampasas county, 23 miles north of Lampasas, the judicial seat, banking and shipping point. Mail by special supply. W J Meredith, postmaster.

Hines R B, physician.
Wicker Rev T H (Baptist.)

WALKER. A station on the G., H. & S. A. Ry, in Fort Bend county, 26 miles from Houston. The postal name is Sartartia.

WALKER STATION. Red river county. *See Annona.*

WALLER. On the H. & T. C. Ry, in Waller county, 10 miles east of Hempstead, the judicial seat, and 39 northwest of Houston. Population of vicinity, 250. Mail, daily. J. T. Sanders, postmaster.

Anderson C L, blacksmith and wagonmkr.
Burnett Wm, justice of peace.
Miller G E, grist mill.
Ralston J C, live stock.
Sanders P A, General Store.

WALLIS STATION. A town, formerly known as Bovine Bend, on the G. C. & S. F. Ry, at the crossing of the S. A. & A. P. Ry, in Austin county, 26 miles southeast of Bellville, the county seat, and 138 southeast of Austin. Richmond is the nearest banking point. It contains a church, a district school, a steam cotton gin, a hotel and several stores. Ships cotton and live stock. Population, 100. Tel., W. U. and Erie. Exp., Pacific and W., F. & Co. Albrecht Engelking, postmaster.

Allen M J, live stock breeder.
Baily Weston, hay presser.
Baldwin Wm, propr Baldwin hotel.
Beck J S, meat market.
Belt C T, carpenter.
Brandt Frederick D, general store.
Brown Walter, physician.
Cameron Burnett, live stock breeder.
Engelking Albrecht, Grocer and Postmaster
Evans John M, blacksmith and carpenter.

W. J. B. Patterson, Investment Banker and Real Estate Broker, 125 East Houston St., San Antonio, Texas.

Kirn, Mitchell & Co., Wholesale Booksellers and Stationers,
812 ELM STREET, - DALLAS, TEXAS.

Guyler House, Robert W Guyler Propr.
Guyler Robert W, Propr Guyler House and General Store.
Guyler & Poindexter (Robert W Guyler, Albert S Poindexter), General Store and Cotton Buyers.
Harry M L H, live stock breeder.
Harvin Frank M, hay.
Jarell Dr Julius S, druggist.
Josey John R, apiarist.
King & Fordtran, saloon.
Korff Mrs Emile, dressmaker.
Morley John, carpenter.
Norvel Rev D A (Methodist).
Penington E L, hay presser.
Penington Hotel, E L Penington propr.
Poindexter Rev Albert S (Baptist).
Quinn Robert M, agt G, C & S Fe Ry, Pacific Exp, Wells, Fargo Exp, and mngr W U Tel Co.
Smith Mrs S J, music teacher.
Sprain F A, cotton gin.
Sprain Wm, live stock breeder.
Tesch Louis, live stock breeder.
Thomas O H, agt S A & A P Ry, Erie Tel and Tel Co.
Ward Nathan P, cotton gin and justice.

WALLISVILLE. A village on Trinity river, in Chambers county, of which it is the judicial seat, 23 miles south of Liberty, the nearest rail approach, and 50 north of Galveston. Contains a church, a school, a saw mill and a grist mill. Population, 200. Mail, tri-weekly. F. H. Holmes, postmaster.

Bradford Rev (Methodist).
Chambers Wm, Lawyer.
Davis J R, lawyer.
Fulks R L, general store and grist mill.
Godfrey Joseph, blacksmith.
Griffith Henry, physician.
Hanson Jacob, ship builder.
Holmes & Davis, General Store.
Jackson Hugh, lawyer.
Kilgour T A, carpenter.
Moore, Workham & Co, saw mill.
Platts P B, physician.
Shearer T W, physician.
Wooten J, general store.

WALNUT. A pleasant village on the H. & T. C. Ry in Bosque county, 147 miles northwest of Austin, and 12 north of Meridian, the county seat and nearest banking point. Settled in 1883, it now has the division railway shops and round house, 8 churches, good schools, a railway hospital, a cotton gin, and ships live stock, wool, cotton, grain and hides. Population, 600. Tel., W. U. Exp., W., F. & Co. Amos Chambers, postmaster.

Aubrey Charles, photographer.
Bailey & Massey (Mary Bailey, Minnie Massey), milliners.
Battle Edgar, stock claim agt, 3d div H & T C Ry.
Beauchamp H M, General Store.
Bigham Hay Press Co, T J Morrison pres, B F Russell sec.
Bradley A J, hotel.
Chambers Amos, postmaster.
Cochran Henry G, physician.
Cole Wm, freight agt H & T C Ry.
Cook Eli P, carpenter.
Crook J Mann, grocer.
Cypert Wm W, billiards.
Downey James, saddler.
Elliott Thomas W, principal of school.
Foster Wm, painter.
George Wm S, druggist.
Grace J P, justice of peace.
Green Alexander A, grocer.
Grieve Wm, livery.
Hancock H, mason.
Hayes Ephraim T, Farm Implements, Gin Machinery, etc.
Hensley M L, saloon.
Hickman P T, sheep ranch.
H & T C Ry Hospital, Dr Wm C Jones chief surgeon.
Howell Wm T, furniture and undertaker.
Jones Wm C, chief surgeon H & T C Ry hospital.
Kemp Joseph, physician.
Key James M, general store.
Lee J M, engineer and supt 3d div H & T C Ry.
Lynch Thomas, carpenter.
McCurdy & Daniels, sheep ranch.
Merrill Lemuel P, lumber.
Merrill & Wortham (Lemuel P Merrill, Thomas D Wortham), meats.
Miers Jesse T, barber.
Morris J M, carpenter.
Parkhurst Charles N, carpenter.
Parks Rev W H (Baptist).
Parr Smith, sheep ranch.
Parris John, grocer.
Pesterfield C E, hardware.
Poole T C, physician.
Russell Benjamin F, insurance.
Russell Wm E, druggist.
Russell Wm H, physician.
Russell & Savage (Wm H Russell, T Newton Savage), cotton gin.
Saller George W, ticket and exp agt H & T C Ry.

A. D. ALDRIDGE & CO., DALLAS, TEXAS, { Stationers, Printers and Bookbinders. LEGAL BLANKS for Courts, Attorneys and Real Estate Agents. Blank Books in Stock and Made to Order. WE DO ONLY FIRST-CLASS WORK, AND GIVE FULL VALUE FOR YOUR MONEY.

M. Benbrook, Opera House Block, DALLAS, Tex. { School, Church, Opera House and Office Furniture. School Supplies. { **Hall Type-Writers.**

E. F. Bosley, BRICK BUILDING RAISER AND MOVER, 175 LA SALLE STREET, CHICAGO, ILL.

BIC 5 REMEDY CO. LIVINGSTON, TEXAS.
BIC 5 CURE NEVER HOG CHOLERA. FAILS TO CURE CHICKEN AND

Savage T Newton, sheep ranch.
Schubert George, blacksmith.
Stephenson & Cochran (Milledge T Stephenson, Henry G Cochran), gen store.
Stokes Arthur W, real estate.
Swanson Robert E L, chief clerk 3d div H & T C Ry.
Tyler J R & Bro (James R and Hiram A), general store.
Walton Robert H, blacksmith.
Womble Richard, general store.
Wortham Thomas D, Propr Wortham House.
Wysong James H, blacksmith.
Young Mrs Josie, music teacher.

WALNUT GROVE. A postoffice on the Red river, in Red River county, 16 miles northeast of Clarksville, the county seat, nearest railroad station and banking point. Population, 25. Mail, semi-weekly. James Monkhouse, postmaster.

WALTON. A village in Van Zandt county, 14 miles south of Canton, the county seat, and 12 west of Athens, the nearest railroad station. Wills' Point is the nearest banking point. Population, 300. Mail, weekly. John A. Bailey, postmaster.

Bailey John A, harness.
Coker Joseph, grist mill and gin.
Dondle A O, grist mill and gin.
Dowell L H, blacksmith.
Large Rev E R (Methodist).
McAdams D, grist mill and gin.
Meredith E, grist mill and gin.
Messer J B, General Store.
Morris Rev E N (Baptist).
Morris Rev John (Baptist).
Wright Dr J W, Drugs.

WARDA. A settlement on Robb's creek, in Fayette county, 75 miles southeast of Austin, 12 north of La Grange, the county seat, and 10 south of Giddings, the nearest railroad station. La Grange is the nearest banking point. Population, 130. Mail, tri-weekly.

Casper M, grist mill and gin.
Falke A E, general store.
Foster R S, Drugs.
Katsprick Mattie, general store, grist mill and gin.
Rothmann G, blacksmith.
Schnuck John, wagonmaker.

WARESVILLE. Uvalde county. *Name changed to Utopia.*

WARINGFORD. In Kendall county, on the S. A. & A. P. Ry, 12 miles northwest of Boerne, the judicial seat, and 45 northwest of San Antonio. Exp., Texas. Mail, daily. Richard Hunnam, postmaster.

Hunnam F C, railroad and express agent.
Hunnam Richard, General Store.

WARREN. A town on Black creek, and on the S. & E. T. Ry div. of the So. P. Ry, in Tyler county, 12 miles south of Woodville, the county seat. Beaumont is the nearest banking point. Settled in 1882, it contains 2 steam saw and planing mills, and ships lumber. Population, 1,200. Exp., W., F. & Co. Mail, daily. A. Young, postmaster.

Brough, saw mill.
Miller George, machinist.
O'Neil Hugh, blacksmith.
Sheffield D, wagonmaker.
Tooke S T (mngr), general store.
Warren Lumber Co, A Young Pres.

WARRENTON. A post village in Fayette county, 12 miles northeast of La Grange, the county seat, nearest railroad station and banking point. It contains 2 churches and a district school. Population, 150. Mail, daily. Charles Franz, postmaster.

Carter J T, physician.
Chromick Rev (Catholic).
Cordes F G, general store.
Froelich E A & Co, general store.
Herms Rev Wm (Lutheran).
Lenert A C, general store.
Lenert George E, music dealer.
Letzerith C & Son, blacksmiths.
Meyer H, shoemaker.
Neese C L, saloon.
O'Bar M B, grist mill, gin and hotel.
Rossbuch E C E, general store.
Saunders W H, notary.
Seymour R H, physician.

WASHBURN. A stirring village on the Ft. W. & D. C. Ry, and the terminus of the Kansas Southern, situated in Armstrong county (unorganized), 320 miles northwest of Ft. Worth. Contains 1 Methodist church, a school, and a weekly newspaper, the *Armstrong County Record.* The principal shipments are live stock and wheat. Population, 100. Tel., W. U. Exp., Pacific. James Logue, postmaster.

Beckham D P, station and exp agent.

Booso & Cobb, Mechanical Engineers, — DALLAS, TEXAS. — } Design and superintend the erection, equipment and starting of MANUFACTURING OR POWER PLANTS.

Austin Loan & Trust Co., Bonds, Mortgages, Loans.
Board of Trade Bldg., Austin, Texas. (See Page 7.)

Berry G B & Co, saloon.
Cagle George H, physician.
Campbell J McD, Town Lot and Real Estate Agent.
Carmichael Wm H, carpenter.
Cooper Samuel M, grocer and meats.
Doty George B, blacksmith.
Ford Rufus S, barber.
Hedges C C, livery.
Hixson Houston, Propr Washburn Hotel. (*See adv, below.*)
Huffhines & Chick (C C Huffhines, Charles B Chick), general store.
Livingston S B, carpenter.
Logue James, real estate.
Murdock J G, lawyer.
Oliver G T, real estate.
Pearson Wm P, lumber.
Ragsdale A, propr Western hotel.
Reeder Bros (Robert L & J P Reeder). carpenters.
Sawvel Wm H, mngr O P Wood Mercantile and Banking Co.
Smith & Snyder (W O Smith, W H Snyder), well borers.
Snyder W H, live stock.
Thorn Wm T, stone mason.
Washburn Hotel, Houston Hixson Propr. (*See adv, below.*)
Western Hotel, A Ragsdale propr.
Wood O P Mercantile and Banking Co, general store.

WASHINGTON. A post village on the Brazos river in Washington county, 114 miles northeast of Austin, 20 northeast of Brenham the county seat, and 6 southwest of Navasota, the nearest railroad station and banking point. It contains a steam grist mill and cotton gin, 3 churches and 2 district schools. Population, 200. Mail, tri-weekly. John Alexander, postmaster.

Allen Polk, blacksmith.
Anderson W M, General Store.
Dill J S, saloon.
Harris D C, physician.
Johnson Andrew, wagonmaker.
LeGrand W T, physician.
Lipscombe J, physician.
Monroe C P, blacksmith.
Smith S H, physician.

WASKOM. A post village on the T. & P. Ry, in Harrison county, 20 miles southeast of Marshall, the county seat, and 21 west of Shreveport, La., the nearest banking point. It contains 3 churches (2 colored), a school and a steam grist mill and cotton gin. Population, 250. Tel., W. U. Exp., Pacific. J. W. Furrh, postmaster.

Barnes & Smith, general store.
Bell J B & W M, grocers.
Brashear Rev George (Baptist).
Bryson J H, grocer.
Furrh & Sons, General Store, Grist Mill and Gin.
Hale Rev H (Union).
Hamilton H G jr, carriagemaker.
Isaacs Rev S (Baptist).
Jones H M, physician.
Kingsmore J J, railroad, tel and exp agt.
Marshall Rev W K (Presbyterian).
Sagrue C, railroad and tel agent.
Vaughan Z E, physician.

WATAUGA. A postoffice and station on the M., K. & T. Ry, in Tarrant county, 10 miles north of Ft. Worth, the county seat and nearest banking point. Exp., Pacific. Tel., W. U. Population, 50. A. Rippetoe, postmaster.

Howard W S, railroad, exp and tel agent.
Rippetoe Rev A, Book Agent.

WASHBURN HOTEL
H. HIXSON, Proprietor.
CLOSE TO THE DEPOT.
First-Class in all its Appointments. Special Attention given Commercial Men.
SAMPLE ROOMS IN CONNECTION.
Rates Reasonable. - - WASHBURN, TEXAS.

School of Music For Young Ladies and Gentlemen at the CAPITAL BUSINESS COLLEGE, Congress Avenue, AUSTIN, TEXAS. ☞ Write for Catalogue. O. G. NEUMANN, Principal.
63

THE TEXAS ADVERTISER AND MANUFACTURERS' JOURNAL. Consolidated with the Texas Land and Immigration Journal. Published Semi-Monthly at Dallas, Texas. Subscription, $1.00 A Year.

The Texas Land & Mortgage Co. (Limited). MONEY TO LOAN on Real Estate at Low Rates, and Cheap Lands for Sale. Apply to C. E. WELLESLEY, Merchants' Exchange, Dallas, Texas.

TEXAS LANDS. LEASE, SELL, MANAGE, PAY TAXES ON AND PROTECT LANDS IN EVERY COUNTY OF TEXAS AT LOW RATES. SATISFACTION GUARANTEED. TRUEHEART & CO., GALVESTON, TEXAS.

WATERFORD. A farm-house post-office in Milam county, 14 miles north of Cameron, the judicial seat, banking and shipping point. Mail, tri-weekly. T. Gleason, postmaster.

Nolan John, cotton gin.

WATERS. A station on the T. div. St. L., A. & T. Ry, in Navarro county, 7 miles from Corsicana, the seat of justice. No postoffice.

WATER VALLEY. Formerly known as Rethaville, is a postoffice in Tom Green county, 23 miles northwest of San Angelo, the county seat, banking and shipping point. Mail, weekly.

WATSON. A postoffice in Red River county, 20 miles northeast of Clarksville, the county seat, banking and shipping point. Population, 25. Mail, tri-weekly. S. E. Watson, postmaster and general store.

WATTERS. A postoffice on the A. & N. W. Ry, in Travis county, 13 miles northeast of Austin, the county seat, and 6 south of Round Rock, the nearest banking point. Population, 25. Mail, daily.

WAUGH'S RANCHO. La Salle county. *Name changed to Dull's Ranch.*

WAVERLAN. A postoffice in Hansford county, 23 miles northwest of Hansford, the judicial seat, and about 65 northwest of Canadian, the usual banking and shipping point. Mail, weekly. B. P. Ward, postmaster.

Neff Ira, lawyer.
Walkup A, carpenter.
Walkup A J, justice of peace.

WAVERLY. A postoffice in Walker county, 21 miles southeast of Huntsville, the county seat, and 8 east of New Waverly, the nearest railroad station. Huntsville is the nearest banking point. It contains a steam grist mill and cotton gin, a church and a district school. Population, 100. Mail, tri-weekly. Mrs. G. McGar, postmaster.

Cohn F, general store.
Hill C T, grist mill and gin.
Nesmith Mrs M A, General Store.
Sewell F L, physician.
Taylor J H, blacksmith.

WAXAHACHIE. The judicial seat of Ellis county, in the central portion of which it is situated, is a flourishing town on the W. branch of the H. & T. C. Ry, and on Waxahachie creek, 196 miles northeast of Austin. First settled in 1849, it now contains Methodist, Baptist, Cumberland Presbyterian, Campbellite, Catholic, old school Presbyterian, and 3 colored churches, 6 schools (4 white, 2 colored), a court house and jail, several hotels, an opera house capable of seating 1,000, an efficient fire department, 2 banks, an ice factory, a flour mill, a machine shop, a number of special and general stores, blacksmith shops, etc., and 3 weekly newspapers, the *Mirror*, the *Enterprise*, and the *Democrat*. A number of handsome business blocks and private residences are now in course of erection, and the value of real estate is rapidly increasing. Stages daily to Mifford; fare, $1. Shipments, corn, wheat, oats, cotton, etc. Telephone exchange. Tel., W. U. Exp., Texas and W., F. & Co. Population, 3,500. H. E. Pickett, postmaster.

Adkinson Wm, livery.
Alvis W O, dentist.
Anderson C N, carriage mnfr.
Anderson E P, lawyer.
Anderson Thomas R, Machinist, Engines and Engine Repairs, Belting, Hose and Shafting.
Armstrong & Borders (Robert Armstrong, Samuel Borders), barbers.
Ash Bros (Robert and Stephen C), restaurant
Ballard & Mackoy (George W Ballard, James D Mackoy), notions.
Barkley E L & Co (Ethelbert L Barkley), Insurance, Real Estate and Loan Agents.
Beckum Luther, saloon.
Bedford John H, grocer.
Bedford Wm H, saloon.
Boehle Reinhold, baker.
Boone James B, dry goods.
Bradley Rev E (Presbyterian).
Briggs W A, live stock.
Brin David, general store.
Brown Nathan, dry goods.
Calfee Wm A, hardware.
Carrick Hotel, Carrick Sisters proprs.
Cerf I & L (Isidore and Leon), grocers.
Childers Thomas, saloon.
Citizens' National Bank (capital $100,000; surplus $40,000), O E Dunlap pres, T A Ferris cashier.
Clark R M, county attorney.
Cole T J, county assessor.

J. W. BYRNES, GALVESTON, TEXAS. Asphalt Refiner and Coal-Tar Distiller, Manufacturer of Roof and Paving Pitch, Benzole, Creosote, Roofing and Building Felt

A Godsend to Humanity. **Wm. Radam's Microbe Killer** AUSTIN, TEXAS. (☞ See Page 6.)

Cooper J P, district clerk.
Crawford Elias R, restaurant.
Crawford & Graves (G D Crawford, G W Graves), sewing machines.
Curry Samuel N, meat market.
Dannelly Frank M, physician.
Devenport Perry F, milliner.
Devenport Wm H, jeweler.
Dechman & Barkley (A M Dechman, E L Barkley), insurance.
DuBose & Lomax (Edward A DuBose. Warren G Lomax), druggists.
Egger Daniel, grocer.
Ellis County Implement Co, Wilson & Langsford proprs.
Ellis County Mirror, Thomas J Middleton propr.
Ellis Peter A, saloon.
Erie Telegraph & Telephone Co, Helene E Ransom mngr.
Farley Sid, blacksmith.
Fearis Buvadus W, druggist.
Ferris Justus W, lawyer.
First National Bank (capital $75,000; surplus $12,000), M T Patrick pres, C W Gibson cashier.
Fondella August, broom mnfr.
Frantz & Renn, horse breeders.
Gammon Pryor L, livery.
Gibson Charles W, agrl impts.
Gibson John W, grocer.
Givens & Worley (M A Givens, Annie Worley), milliners.
Goodin & Williams (Morris Goodin, Edward Williams), barbers.
Gore & McNeely (Wm J Gore, David N McNeely), barbers.
Graccy J A, physician.
Hall J B, dentist.
Hawkins B F, county clerk.
Hogan M E, grocer.
Holveck J J, blacksmith.
Hopson Frank, harness.
Hoskins Flavius J, feed yard.
How L B, saloon.
Huckabee & Kemble (E C Huckabee, J A C Kemble), proprs Waxahachie Democrat.
Johnson & Lee (John C Johnson, R C Lee), grocers.
Jolesch & Chaska (Wm Jolesch, Edward Chaska), general store.
Jones M T, lumber.
Kemble A A & Son (Abraham A and Yancy D), lawyers.
Kennedy J P, carriages.
King James T, furniture.
King Shephard W, cotton buyer.
Lackland Samuel M, confectioner.
Lancaster & Goodwin (J E Lancaster, Osce Goodwin), Lawyers and Notaries.
Langsford N B, milliner.
Lattner Benjamin H, grocer.
Levy M & Son (Moses and Julius), dry gds.
Lewis Rev R W (Presbyterian).
Limper F & Son (Fred and Wm H), Sewing Machines.
Little Rev M K (Methodist).
McDaniel Bascomb, lawyer and co judge
McKnight M W, lawyer.
McMillan Neill A, Hyde A McMillan mngr, printer.
Maddox Thomas A, saloon.
Marchbanks George T, crockery.
Maxwell F M, lawyer.
Middleton Thomas J, propr Ellis County Mirror.
Mincer & Fain (Israel Mincer, Joseph Fain), dry goods.
Mittenthal Louis, general store..
Moffett Burt R, flour mill.
Moore R J, Dealer in Farm Implements, Wagons, Buggies, etc.
Naiens Frank A, furniture.
Nycum Wm M, meat market.
Oldham & Ward (Ed Oldham, Wallace E Ward), hardware.
Parker J H, propr Rogers house.
Penn G J & Son (Gabriel J and Walter C), insurance.
Phillips, Cole & Co (R G Phillips, T J Cole, J E Lancaster, Osce Goodwin), Real Estate, Land Agents, Loan and Abstract of Land Titles.
Pickens Bowen D, saloon.
Pickett Harry E, postmaster.
Pierce Henry A, druggist.
Pizer Philip, grocer.
Powell & Harding (F P Powell, W L Harding), lawyers.
Ray, Hickman & Co (J O Ray, S A Hickman, S W Spencer), grocers.
Ray James M, furniture.
Rhodus Henry M, city mayor.
Rogers House, J H Parker propr.
Ross House, Sarah F Ross propr.
Sams Mrs M A, dressmaker.
Schuster Wm, hardware.
Seney J C, shoemaker.
Shelton Virginius H, General Store.
Shipman Samuel H, confectioner.
Simms O B, live stock.
Smith Eugene F, marble works.
Smith Holland P, blacksmith.
Smith J G, justice of peace.
Smith T G & Bro, grocers.
Spalding & Manuel (B F Spalding, H L Manuel), furniture and undertakers.

El Paso, Texas. Newman, Russell & Coles, Agents Campbell Real Estate Co., Lanoria, Mesa Co. Mexican Properties. Cattle and Loan Brokers.

MINERAL WELLS WATER CO. JOHN BEATHAM, Manager. Manufacturers of all Preparations of MINERAL WATER. Address Orders to C. H. BOWEN, Secretary, MINERAL WELLS, PALO PINTO CO., TEXAS.

Texas Business College. FURNISHES A THOROUGH PRACTICAL BUSINESS EDUCATION at moderate cost. Address C. M. CHARTIER, PARIS, TEXAS. Catalogue free.

FIVE WELLS IN ACTIVE OPERATION. TEXAS SALT CO., Colorado, Texas. CAPACITY: 15 CARS DAILY OF THE PUREST SALT IN THE WORLD. 99.10 PURE.

Stammer Peter, physician.
Strickland J F & Co (John F Strickland, W G Williams), grocers.
Sweatt & Thompson (R P Sweatt, D G Thompson), physicians.
Templeton John D, lawyer.
Templeton Milton B, lawyer.
Thompson Augustus A, physician.
Thompson Dickson G, physician.
Thompson T F, county collector.
Thornhill S A, gunsmith.
Trippet A & Sons (Aaron, Aaron jr and John), general store.
Truitt J S, carpenter.
Tuggle Thomas, barber.
Walcott W H, live stock.
Ward & Rentz (Elijah J Ward, James H Rentz), Physicians.
Watt W P, county sheriff.
Waxahachie Boot & Shoe Co, E A Childs mngr.
Waxahachie Democrat, Huckabee & Kemble proprs.
Waxahachie Enterprise, E F Yeager propr
Waxahachie Grain & Implement Co, G L Atkinson mngr,
Waxahachie Ice Co, Jacob Schuehle propr.
Wells, Fargo & Co, S P Langsford agent.
Whaley Wm T, shoemaker.
Wheless Lee W, R R agent.
Williams Ed, grocer.
Wilson J Ben, blacksmith and livery.
Woodlief John C, jewelry.
Worley Walter, tailor.
Wright James M, confectioner.
Wyatt & Todd (R M and J F Wyatt, L G Todd), real estate.
Yeager E F, propr Waxahachie Enterprise.

WAYBACK. In Coryell county, 20 miles southwest of Gatesville, the judicial seat, banking and shipping point. Population, 400. Mail, semi-weekly. H M Lovejoy, postmaster.

Azbell B F, blacksmith.
Davenport E P, General Store.
Davenport, Harrison & Goss, Corn Mill and Gin.
Davenport O H, physician.
Evans E A, physician.

WAYLAND. A postoffice in Stephens county, 12 miles southeast of Breckenridge, the county seat, and 13 northwest of Eastland, the nearest railroad station. Breckenridge is the nearest banking point. Population, 100. Mail, daily. P L Crawford, postmaster.

Cory Rev R L (Methodist), hotel.
Crawford Miner W, live stock.
Ford Rev F J (Campbellite).
Hodges Rev R J (Methodist).
Hodges R J & Son, blacksmiths and wagonmakers.
McLinden George, physician.
Satterwhite & Son, grist mill and gin.

WAYNE. Formerly known as Hoxie, is the postoffice at Bivins Station, on the T. & P. Ry, in Cass county, 10 miles east of Linden, the county seat, and 7 southwest of Atlanta, the nearest banking point. It contains 2 steam saw mills and planing mills. Population, 250. Tel. W. U. Exp., Pacific. W. F. Cobb, postmaster.

Bivins, Venable & Co, saw mill and general store.
Collins W T, railroad, exp. and tel. agt. agent.
Woodworth C S & Co, general store and saw mills.

WAYSIDE. A discontinued postoffice in Panola county, 17 miles from Carthage, the county seat. Send mail to Harmony Hill.

WEATHERFORD. Located on the line of the Gulf, Colorado & Santa Fe, Texas Pacific and Weatherford, Mineral Wells & N. W. Ry's, and on the south fork of Trinity river in Parker county, of which it is the judicial seat, 284 miles southwest of Texarkana, 229 north of Austin, 60 southeast of Graham, 81 west of Fort Worth, 63 west of Dallas and 357 from Galveston. It was incorporated in 1856, and now takes a leading position among the towns and cities of western Texas, and being 1,100 feet above sea level it is admirably, even picturesquely situated, admitting of unexcelled drainage. The surrounding country is high, rolling, gently undulating, or level stretches of prairie, where the soil, varying, but always rich, has made Parker the banner county of Texas in the production of both cereals, vegetables and fruits. Many portions of the county are heavily timbered with oak, walnut, Bois d'Arc and other woods. Running streams of water for steam and domestic purposes abound, being underlaid with clay, making mining (coal), which is the future of the place, both cheap and profitable. It is of fine grade and largely in use at the Melcher pottery. Fire brick clay is also one of the contributions of nature, while building stone, seen in a drive in every direction, is

A. F. Heckle & Co., PIANOS AND ORGANS. FORT WORTH, TEXAS.

Benson & Robinson, Sailmakers. Awnings, Tents, Flags and Covers of all kinds. Cor. Ave. A and Tremont St., Galveston, Tex. Yacht Work a Specialty.

variegated as to color, closely resembling best grades of marble, and hardens rapidly on being exposed to the air. The supply is unlimited. As indicative of the confidence felt in Weatherford's future growth, a syndicate of capitalists from Kansas City have an investment of $700,000, which means substantially 20,000 acres of land, inclusive of 2,500 acres rich in bituminous coal, where the veins vary from 26 to 38 inches. The yield from the mines now being opened up will, it is thought, readily mine 3,000 tons of coal per acre; although the coal fields will be some 16 miles distant from the city, excellent transportation facilities will be afforded by the Weatherford, Mineral Wells & Northwestern Ry, whose contract with Weatherford will enable the city to receive its fuel supply at $2.75 per ton. In addition to this important business connecting link, the enterprising company alluded to, will construct a street railway line 6 miles in extent, 2 electric light companies solve the question of illumination, while the water works, one of the best systems ever devised, is a monument in itself to the untiring industry, zeal, and enterprise of the citizens. Many of the public buildings, including an elegant court house, are constructed of gray limestone and present an imposing appearance. Weatherford has 3 National banks, with a combined capital of $450,000, of which the Citizens' National alone represents a capital of $50,000, with a surplus of $200,000, proportionately larger than any similar banking institution in the State. Fine educational facilities are afforded by graded and a high school, while full collegiate courses may be obtained at the Cleveland College, the Weatherford Female Institute and St. Mary's Academy. In clubs, societies and bureaus Weatherford is particularly fortunate. The Weatherford Commercial club, comprising the leading business men of the city, have elegant quarters on Austin avenue. The Parker County Emigration society has also been organized for the upbuilding of the city and supplying useful information, while the K. of L., K. of P., K. of R. C., and other secret societies are in a flourishing condition. Hayne's opera house, with a seating capacity of 900, is eligibly located and well adapted to use of stock or traveling companies. A canning factory on an extensive scale is a recent addition to the place, as also a water, light and ice company. In close proximity to the public square are four flour mills, whose aggregate daily out put is 400 barrels, a planing mill, a bluing factory, bottling establishment, two nurseries (the Thompson and Gibson at city limits), several stone quarries, a medicine manufacturing company, three cotton gins, one soap factory, two extensive lumber yards, a pottery, a castor oil mill, a grain warehouse, a baggage and transfer company (Baker's), two livery stables, mattress factory and two marble yards, Several new business enterprises, as cotton, woolen and paper mills, are in contemplation and will doubtless become in the near future an integral part of Weatherford. Three weekly newspapers, the *Weatherford Sun*, *Weatherford Constitution* and *The Parker County News* are published here, all of which are devoted to the best interests of the people, and are largely circulated in Parker and adjoining counties. Several hotels, among which may be mentioned the McFall House, Thomson, Patterson, Carson & Lewis, Commercial, Graf & Kirksey, cater to the traveling public and are liberally patronized. Parker county cordially invites the immigrant within her borders, and with an established reputation for meeting its obligations dollar for dollar, and a maximum wealth of $6,000,000 will doubtless double its present population of 25,000 within a few years. Religious preference is as well respected here as in the older settled States. The Baptist, Christian, Episcopal, Catholic, Methodist, Presbyterian, etc., all having a representation and assemble for divine service in attractive houses of worship. No city of its size in Texas can compare with Weatherford at the present time, its prospects being indeed flattering, while real estate and farm lands are rapidly advancing in value. Improved lands may be obtained for from $8 to $50 per acre; unimproved, $4 to $10. The exports will aggregate annually 25,000 bales of cotton, 450,000 pounds of wool, 150,000 pounds of hides, 1,500 head of cattle, 1,500,000 feet of lumber, 50,000 bushels of pecans, 30,000 bushels of corn and oats, while consignments of fruits and vegetables in car load lots, are of daily occurrence. Stages, to Graham, fare, $6; Jacksboro, $4; Springtown, $1; Lapan, $1.50; Boonville and Poolville, $1.50 and $1. Tel., W. U. and Erie. Telephone, Erie. Exp., Pacific and W., F. & Co. Population, 6,000. Napoleon B. Johnson, postmaster.

Akard Benjamin W, county clerk.

N. A. BOLLES & CO., FINE JOB PRINTING. —Box 323, DALLAS, TEXAS.— The Largest Poster Office in Texas. **PRINTERS AND BINDERS.**

Alamo Brewing Ass'n, Mnfrs of the Celebrated WIENER KEG and BOTTLED BEER. Cor. Camaron and W. Houston Sts., San Antonio, Tex.

ALAMO CITY BUSINESS COLLEGE, SHORT-HAND, TYPE-WRITING and TELEGRAPH INSTITUTE, and NORMAL PENMANSHIP ACADEMY, San Antonio, Texas. Send for Catalogue.

If You Want a Handsome Bouquet, FORT WORTH NURSERIES, We can ship any Size, any Shape, any Priced FLORAL PIECE you can name. Send us your orders for CHRISTMAS Bouquets. Or LOOSE FLOWERS, Or ANY FUNERAL DESIGNS, Send to

Anderson A, grocer.
Anderson Isaac T, brick layer.
Anderson Capt Wm, brick and tile mnfr.
Andrews A R, capitalist.
Angel Henry C, harnessmaker.
Antonie Mrs Maria, restaurant.
Bailey & Putnam (L M Bailey, Elijah Putnam), freight transfer.
Baker C C, Propr Baker's Transfer; 'Bus and Baggage. (*See adv, opp.*)
Baker's Transfer, 'Bus and Baggage, C C Baker Propr; Transfer to and From all Depots, Hotels and Residences; Rates, 25c to Passengers; Drummers' Special Rates. (*See adv, opp.*)
Barthold Charles, dry goods.
Bassett J M, civil engineer and surveyor.
Baylor W K, lawyer.
Beck Wm F, Editor and Propr Weatherford Constitution, N Main. (*See adv, opp*)
Bell Robert E, Hardware, Cutlery and Farming Implements.
Bidwell Bell G, lawyer.
Biffle Mrs Sarah A, boarding house.
Black Major Isaac, propr Black's wagon yard and hotel.
Black's Wagon Yard and Hotel, Hotel Rates $1, Wagon Yard 15c per Day.
Blair Mrs Maggie E, dressmaker.
Blevins Wm C, saloon.
Bond Samuel, charcoal burner.
Bouyer John M, tinsmith.
Bowen C B, nursery, 9 miles n w.
Boyd Edward D, restaurant.
Brannan Rev P F, pastor St Mary's Catholic church.
Brooks John T, feed stable.
Brown & Hutchison, hardware.
Buchanan Sam M, livery.
Burkett & Heifrin (Frank M Burkett, George N Heifrin), furniture.
Buster Michael W, real estate.
Cameron Wm & Co (Wm Cameron, George M Bowie, W B Brazelton, F A McDonald and others), Lumber Dealers.
Campbell Mrs L M, Bookseller and Stationer.
Campbell & Godfrey (W F Campbell, G W Godfrey), painters.
Carey Mrs E C, dressmaker.
Carroll Nicholas, civil engr and surveyor.
Carson & Lewis House, J F Montfort propr.
Carter Walter F, flour and grist mills and cotton gin.
Carter Wm D, agrl implements.
Chandler Mrs Sarah A, carpet weaver.
Chillcuts W J, carpenter.
Christian L W & Co (L W Christian, John L Kane), live stock and hay pressers.
Citizens' National Bank (Capital $50,000), J R Couts Pres, R W Kindel Vice-Pres, A N Grant Cash. (*See adv, opp.*)
Cleveland College, Prof Switzer prin.
Cobb E S, wine mnfr.
Coghlan John R, shoemaker.
Coleman & Lysaght (David R Coleman, Ed H Lysaght), Wholesale and Retail Grocers, Agents for the Celebrated Arlosa Coffee, Headquarters for all Standard Tobaccos, 20 and 22 N Main.
Colgin R M, artist.
Commercial Hotel, M J Tucker Propr, Main nr Bridge.
Cook Peter, barber.
Couts J R, live stock.
Cox E H, house mover.
Creekmore Robert F, feed store.
Crystal Palace Flouring Mills Co (capital $50,000), A F Starr pres, Henry Mullett mngr.
Dalton Bros (Wm C and General Lee), grocers.
Dalton General L, meat market.
Davis Bros (Joseph A and Hugh W), cotton factors and insurance.
Davis Mrs Robert, artist.
Dean Willie V, Tinsmith and Felt and Gravel Roofing, Street Paving, etc.
Donaldson W A, deputy county clerk.
Dorsey Hugh B, Secretary Commercial Union Club, Sec Emigration Association and Endowment Rank K of P.
Dorsey & Taylor (Hugh B Dorsey, Wright D Taylor), Fire Insurance Agts.
Drechsel Louis, bakery, fruits, etc.
East Elisha D, gunsmith.
Eggerman & Co (John H Eggerman, J H Maxey), saloon.
Elliott & Roe, lumber.
Emanuel M T, physician.
Everett J V, physician.
Farmer Asbury L, Variety Store, Dealer in Notions and Fancy Goods; Will Also Attend to a General Auctioneer and Commission Business.
Farris Rev G A (Christian).
Finnie Fred C, insurance.
First National Bank (capital, $50,000; surplus, $50,000), Henry Warner pres, W W Davis cash.
Flinn Wm, Contractor and Bridge Builder. (*See adv, p 1037.*)
Floyd & Buchanan (James M Floyd, Allen J Buchanan), carriagemakers.
Franklin Wyatt A, blacksmith.

P. A. HUFFMAN & CO., REAL ESTATE AND INVESTMENT AGENTS, 506 Main Street, FORT WORTH, TEXAS. All Business attended to promptly, Titles Investigated and Taxes Paid. Box 197.

Temple & Hamilton's Business College, NORMAL PENMANSHIP, SHORT-HAND and TYPE-WRITING INSTITUTE, and ENGLISH TRAINING SCHOOL, SAN ANTONIO, TEXAS. Send for Circular and Specimen of Penmanship. (☞ See Page 4.)

ESTABLISHED JUNE 6, 1888. CIRCULATION 3,000

Circulation Increasing at the Rate of 100 per month.

Weatherford ◎ Constitution

WM. F. BECK, Publisher, WEATHERFORD, TEXAS.

Fine Book and Job Printing of all kinds at Low Prices.

STEAM PRINT, ALSO STEREOTYPING.

ADVERTISERS—Should note the following advantages of the Constitution: It is published in the Banner County of the State. It is read by all (20,000) of the people of the County. It is the only paper read by the people of the County generally. Its circulation is 10 per cent. larger in the County than all others.

Weatherford is a trade center. Weatherford is a wheat center. Weatherford is a manufacturing town. Weatherford is a coal distributing center. Weatherford is in a fine fruit growing section. Weatherford is the castor-bean market of the State. Weatherford is the largest produce shipping point in the State.

PARKER COUNTY

NEWS

J. K. P. SHIRLEY,

Proprietor.

WEATHERFORD, TEXAS.

When you come to Weatherford, Texas, get into one of

C. C. BAKER'S

Fine Omnibusses

Give your Trunk Checks to Baker, and when you get to the Hotel, if you want to rent a house, if you want a nice carriage, if you have household goods to move, if you have any kind of freight to haul, if you want a Piano moved or any information about Weatherford, or Texas find C. C. BAKER, and you are fixed.

Headquarters at The Carson and Lewis House.

J. B. PRICE & CO.,

Land and Loan Agents

Investigators of Land Titles.

COLLECTIONS A SPECIALTY.

Have a complete set of ABSTRACT BOOKS of Parker County. Do all kinds of Conveyancing Work. Recover Lands for Lawful Owners. Do a General LAW, COLLECTION and REAL ESTATE BUSINESS. Pay Taxes for Non-Residents. Secure Patents for Lands.

WEATHERFORD, TEXAS.

Citizens' National Bank

CAPITAL, $50,000.

SURPLUS, $200,000.

A. N. GRANT, Cashier.

WEATHERFORD, TEXAS.

W. R. Sanner & Co.
W. R. SANNER. N. B. MOORE.
FORT WORTH, TEXAS.

REAL ESTATE. We control the Largest List of Lands and City Property of any firm in the State. Don't Buy or Sell until you have seen or Corresponded with us.

"DEERE" PLOWS

MANSUR & TEBBETTS IMPT. CO.
Successors to DEERE, MANSUR & CO.
A. B. TABER, Manager. Cor. Lamar and Wood Sts., DALLAS, TEXAS.

The Highest Standard of Excellence at THE BRYANT & STRATTON Chicago Business College. Largest and Best.

HOG AND CHICKEN CHOLERA Cured by Using BIG 5 CURE. BIG 5 REMEDY CO., LIVINGSTON, TEXAS.

Frey Louis M, jeweler.
Foot Robert H, hardware.
Fulgham Charles M, Broommaker and Roofer; Foreign Patronage Solicited; All Orders Promptly Filled.
Garrett James E, cigars, etc.
Gattman August, dry goods.
Gernsbacher Henry, Dealer in Books and Stationery, Albums, Blank Books, Bibles, Toys, School Books, Bats and Balls, Wall Paper, Crockery, Glassware, Toilet Articles, etc, N Main.
Gibson James G, Nurseryman and Florist, One Mile Northeast, is Now Prepared to Fill Orders from All Sections of the State, Wholesale and Retail; All Stock Guaranteed True to Name and Label.
Gilbert & Dalton Bros (Wm Gilbert, Wm Dalton), grocers.
Gilliland Henry C, district clerk.
Graft Mrs Anna J, Propr New City Hotel.
Graft & Strickfadden (A E Graft, J W Strickfadden), blacksmiths.
Graham M L, Commission Merchant and Dealer in Cotton, Wool, Hides, Pecans, Grain and Feed, w side N Main.
Graham & Ocheltree (M L Graham, John A Ocheltree), Grain, Hay Dealers and General Commission Merchants.
Granger Francis, Attorney-at-Law, Collections Made in Young, Stevens, Palo Pinto and Erath Counties, Spring.
Griscom Bros (George L and Yeamans), fruit growers and market gardeners.
Grossman Abraham, dry goods.
Gurr Mrs George, laundry.
Hall Allen, Bottler and Mnfr of Soda Water, Mineral Water, Wine, Cider and Bluing.
Hamby Mrs Kittie, dressmaker.
Haman J M & Co (John M Haman, Joseph E Dunbaugh), Mnfrs and Tanners, Buyers of Wool and Hides.
Hamer Henry, grocer.
Harburger Jacob H, stone quarry.
Harcourt & Ball (John T Harcourt, Andrew J Ball), lawyers.
Harris George H, Genl Mngr Weatherford Commercial Printing Co.
Hartnett C D & Co (Con D Hartnett, Abner F Starr), wholesale grocers.
Hawkins W R, lawyer.
Haynes David C, China and Glassware and Bill Poster, also Propr Haynes' Opera House (Seating Capacity 900), Best West of Fort Worth and Dallas.
Hearte Wm M, confectioner.
Holland Gustavus A, state and county collector.
Holt P, Physician and Surgeon, also Specialist in Treatment of Female and Other Chronic Diseases.
Hood, Lanham & Stevens (A J Hood, Samuel W T Lanham, Isaac W Stephens, A J Hood jr), lawyers.
Howard Barnett A, dry goods.
Hughes Miss Dixie, music and art teacher Weatherford female institute.
Hunter & Mulloy (Miss Anna Hunter, Mrs N A Mulloy), dressmakers.
Hutchison J B, boots and shoes.
Hutchison & Haney (Edmund A Hutchison, Jasper N Haney), Lawyers and Land Agents.
Ingram Charles D, confectioner.
Irby Ben, live stock, 12 m s.
Jackley R L, carpenter.
Jackson John L, lawyer.
Jensen Gustave A, Barber and Baths (Clean Baths 25c), n e Side Public Square.
Johnson Miss Lucy, dressmaker.
Johnson Napoleon B, Postmaster.
Kean E D, blacksmith.
Kendall E J, lawyer.
Kidwell Bros (Hardin M, Lyman B and Eli W), live stock.
Kimbrough T J S, physician.
Kindel J M & D V, druggists.
Kindel Richard W, drugs and books.

McFALL HOUSE

B. R. WOMACK, Proprietor.

Near Depots, WEATHERFORD, TEXAS.

RECENTLY REMODELED, NEWLY FURNISHED AND WELL VENTILATED.

EVERYTHING FIRST-CLASS.

Imboden & Hamilton, Fort Worth, Texas. { Sell Real Estate, Loan Money and do a General Investment Banking Business. ☞ Your Patronage Solicited. } **Investment Bankers.**

H. F. & W. H. Young, West Texas Law and Land Office, 208 Commerce St., San Antonio, Texas. (See Adv., Page 4.)

Kirksey Edward C, Propr Weatherford House; Rates, $1 per Day, $4 per Week, S Main.
Klish Kol, fruit grower, 2½ miles country.
Knight & Son (Sarah I and Wm M), Dealers in Groceries and Produce; Fine Teas and Coffees a Specialty; Highest Market Price Paid for Country Produce.
Kuteman & Culwell (Harry W Kuteman, A Hawkins Culwell), Lawyers, Will Practice in All Federal and State Courts.
Laing J & Co (Joseph Laing, Maynadier T Bruce), saloon.
Leach Frank A, justice of peace.
Le Grand P G, physician.
Leiper John, pianos and organs.
Lanham & Stevens (S W T Lanham, I W Stevens), live stock.
Lenhart Wm, Propr Railroad Eating House nr Texas, Pacific and Santa Fe Depots.
Levy George P & Co (George P Levy), grain and seeds.

JOHN HOENY, Sr., President. FRANK G. HOENY, Treasurer. A. A. HOENY, Manager.
M. SWANWICK, Secretary.

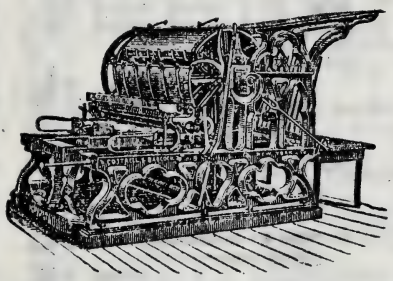

The Sun Publishing Co.
PUBLISHERS
THE WEATHERFORD SUN.
North Main Street,
WEATHERFORD, - TEXAS.
THE SUN is the best advertising medium in West Texas. Monarch of Weeklies. A Family Journal.

SMITH BROS.,
CARPENTERS
Contractors and Builders.
WEATHERFORD, TEXAS.
Will furnish estimates on all kinds of Carpenter work.

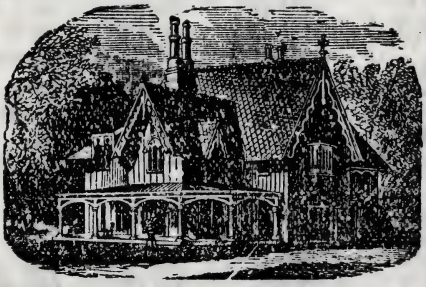

* CORRESPONDENCE SOLICITED. *

WM. FLINN,
CONTRACTOR AND BUILDER
WEATHERFORD, TEXAS.
I furnish estimates and contract for Buildings, Bridges, Wind Mills, Wooden Cisterns, Tanks, Etc.

Gavin Walker, **BANKER** AND INVESTMENT BROKER. FORT WORTH, TEXAS.

MRS. A. M. NAPIER, DEALER IN ALL KINDS OF MATERIAL FOR FANCY WORK, STAMPING PATTERNS AND STAMPED GOODS. ALSO FINE LINE OF IMPORTED LACES. MAIL ORDERS A SPECIALTY. LESSONS FREE FOR TWO MONTHS. 810 ELM STREET, DALLAS, TEXAS.

Dallas Steam Laundry. LAUNDRY everything from a LACE COLLAR to a CIRCUS TENT. 17 Live Oak St., 860 Pacific Ave., Dallas, Tex.

TEXAS LANDS. LEASE, SELL, MANAGE, PAY TAXES ON AND PROTECT LANDS IN EVERY COUNTY OF TEXAS AT LOW RATES. SATISFACTION GUARANTEED. TRUEHEART & CO., GALVESTON, TEXAS.

Lewis J R & Co, Hardware, Tinware, Stoves, Painted and Galvanized Barb-Wire, Sucker State Drills, Rose Disc Pulverizers, All-Steel Deering Binders, Farm Implements, Well Casings, Guns, Gun Material and Ammunition.

Lisk W A, city collector and assessor.

Lofgren & Bloom (Gust Lofgren, John P Bloom), Merchant Tailors; Only Merchant Tailors in Weatherford, North Main.

Lord, Kendall & Thompson, proprs Weatherford Canning Co.

Lunn Joseph T, barber.

McCall George A, lawyer.

McCall James, brick layer.

McConnell R C, Lawyer, County Attorney; Collections a Specialty; Correspondence Solicited; Office 2nd Floor, Court House Bldg.

McDuffie Rev G W (Methodist).

McFall House, B R Womack Propr, 27 Rooms; Sample Rooms Convenient; opp T, P and Santa Fe Depots. (*See adv, p 1036.*)

McGrattan Frank, Cotton Ginner; All the Latest Improvements; N of Town on Springtown Road.

McKee S J, Dealer in Fine Confectionaries, Cigars, Tobacco, etc; Restaurant in Connection; First-Class Meals, 25c; Patronage Solicited; Farmers and Planters Always Welcome; Near Cameron's Lumber Office.

McKenzie Robert J, Lawyer; Will Attend to all Collections and Remit Promptly.

McKenzie & McKenzie (J R and Wm Y), physicians.

McKinney J M, boots and shoes.

Mackey Rev James (Methodist).

Markison Isaac, tailor.

Marks Thomas A, Carpenter and Builder; Estimates Given on all Contract Work.

Martin Howard, Lawyer and Collecting Agent; Collections a Specialty; References Given.

Martin & Hoeny (Mrs Sarah A Martin, Mrs A A Hoeny), milliners.

May's Medicine Co (incorporated, capital $25 000), E D Oliver pres, R W Kindel sec and treas.

Means Henry M, barber.

Melcher Robert, Mnfr of and Dealer in Flower Pots and Stoneware; Pottery Located 2 Blocks W of T P Depot.

Merchants' and Farmers' National Bank (capital $100,000; surplus $6,000), W H Eddleman pres, J D Anderson cash.

Miller Henry, Mngr Wm Cameron Lumber Co.

Miller Miss Laura B, mngr Erie Telegraph and Telephone.

Miller Wm B, Drugs, Books, Stationery and Proprietary Medicines.

Miller Wm E, jewelry.

Milliken W C, physician.

Mitchel Gaston & Co (Gaston Mitchel, H H Rainbolt), cotton buyers.

Morten Edward W, Real Estate and Collection Agency, N Main nr Public Square.

Montfort J F, propr Carson & Lewis house.

Mullins W C, physician.

Murbach & Waldock (A Murbach, Harry Waldock), butchers.

Neer N C, drugs.

Neumegen, Zacharias & Co (Samuel Neumegen, Samuel Zacharias), dry goods and cotton buyers.

New City Hotel, Mrs A J Graft Propr; Rates $1 00 per Day, $5.00 per Week, E Public Square.

Nicholson & Robinson (Eugene P Nicholson, Robert E L Robinson), Lawyers and Collection Agents.

Noble & Ellington (Simon M Noble, Wm M Ellington), Grocers.

Norris Rev A H (Baptist).

Nowlin B W, physician.

Oliver Edward D, agent T & P Ry.

Otterbein C A, dentist.

Parker Co Farmers' Alliance Co operative and Business Association (Incorporated, Capital $10,000, Paid Up; Chartered $20,000), J Q Woolford Pres, John P Long Sec, Dan R Wood Business Mngr, Grocers and Produce.

Parker Co Farmers' Alliance Roller Mill (capital $40,000), R H Scott pres and business mngr, R E Tackitt sec.

Parker Co News, J K P Shirley Editor and Propr; Issued every Friday; Democratic. (*See adv, p 1035.*)

Parker Co Roller Mill Co (capital $50,000), Thomas D Lewis pres, A S Lewis sec, Wm J Carson mngr.

Patterson House, Wm C Patterson Propr, n e cor Public Square.

Patterson Wm C, Propr Patterson House, n e cor Public Sqnare.

Penland F J, painter.

Penn George S, jewelry.

Piland George H, express.

Porter Z T, Sole Owner and Propr of the Celebrated Sea Foam Washer; Superior to All Others, Manufactured at Weatherford, Texas.

TEXAS & PACIFIC COAL CO. FORT WORTH, - - TEXAS. Write for Prices of Coal in Car Load Lots. R. D. Hunter, Prest. Edgar L. Marston, Vice-Prest. and Treas. S. Mims, Secretary.

Waco, Tex. { J. B. GILMER & CO., Largest Real Estate Dealers in the Southwest. } MILLIONS to LOAN on City and Country Property at Lowest Rates.

Potter Bros (W S and D E) lime mnfrs, 7 miles w.
Potts Charles B, carriage trimmer.
Price J B & Co (Joshua B Price, W K Baylor), Collection, Land, Loan and Real Estate Agents; also Abstracters. (*See adv, p 1035.*)
Price & Sawtelle (Pugh W Price, Edward P Sawtelle), dry goods.
Putnam J G, grocer.
Rainbolt H H & Co (Henry H Rainbolt, Gaston Mitchel), hardware.
Rawlins Alex, Propr Weatherford Marble Works.
Ray Elbridge C, grocer.
Ray Lee F, dairyman.
Renz John A, cotton gin, 1 mile s.
Reynolds Richard M, live stock, 3 miles e.
Rhea Mrs Emma, artist.
Richards James M, lawyer, and agent R G Dun & Co.
Rigney Bolivar, wagon yard.
Roach I N, lawyer.
Robinson & McDuff (Charles H Robinson, John P McDuff), marble workers.
Rogers Early, Photographer; Viewing a Specialty; Ranch and Mountain Views for Sale; List and Prices made Known on Application.
Ross J W, saloon.
St Mary's School, taught by Sisters of the Order of the Incarnate Word.
Schick J H, hay presser.
Shirley J K P, Editor and Propr Parker County News. (*See adv, p 1035.*)
Schrimpser & Armstrong, carpenters.
Schryver George, blacksmith.
Siemers Fred, watchmaker.
Simmons Dr W L, live stock.
Simpson E J, live stock.
Sims Mrs B H, A M, teacher primary dept Weatherford female institute.
Sims Rev T J, Principal Weatherford Female Institute.
Singer Mnfg Co, G J Bankhead agent, sewing machines.
Sisk Henry S, sheriff.
Slack W Barney, agent Gulf, Colorado & Santa Fe R R.
Smith Bros (J Speight, Edward D and Jesse B), General Contractors and Builders; Estimates Given on City and Country Buildings. (*See adv, p 1037.*)
Smith George W, shoemaker.
Smith J S, dry goods and groceries.
Smith Thomas F, mngr Elliott & Roe's lumber yards.
Solon Michael, general contractor.
Spalding Miss M B, mngr W U Tel Co.
Sparks S F, vineyard, 1½ miles s.
Starr L F, Saddlery and Fine Harness.
Steel Philip J, Restaurant.
Stevens Rev B M (Methodist).
Stevenson & Kinnison (Albert Stevenson, M V Kinnison), Lawyers and Land Agents.
Stilz Charles F, lawyer.
Stone John H, grocer.
Stoutsenberger Edward W, saloon.
Sun Publishing Co, John Hoeny Sr Pres, Frank G Hoeny Treas, A A Hoeny Mngr, M Swanwick Sec, Publishers The Weatherford Sun. (*See adv, p 1037.*)
Sutcliffe Wilson, Apiarist; 70 Stands; Ranks With White Clover Honey; Ships to Points West; Consignments Solicited.
Switzer D S, prin Cleveland college.
Swisher Mrs D S, music teacher.
Tant James M, barber.
Tarkington B C, county treasurer.
Taylor E L, tax assessor.
Taylor & Wythe (Ira B Taylor, Thomas A Wythe), Land, Loan Agents and Abstracters; Are Thoroughly Responsible Financially for all Representations in Their Line, and Will Promptly Attend to all Business Entrusted to Their Care.
Templeton Rev W G (Cumb Presbyterian).
Tenison Wm H, saddle and harnessmaker.
Thompson Samuel D, Nurseryman and Florist; 25 Acres Fruit and General Stock, all of Which is Guaranteed; Small Fruit a Specialty; Send for Price Lists; 1 Mile W of Court House.
Thomson House, James R Thomson Propr; Leading $2 a Day House.
Thomson James R, Propr Thomson House.
Toope John, carpenter.
Trippen Hosie W, dry goods.
Tucker Monroe J, Propr Commercial Hotel; Rates Only $1 per Day, With Accommodations of a Higher-Priced House; Convenient to T & P and G, C & S Fe Depots; N Main nr Bridge.
Turner Wm R, Livery, Sale and Boarding Stable; Omnibus and Hack Service to and From Depots, to Hotels and Private Residences.
Valentine I P, physician.
Vandergriff John W, confectioner.
Van Gieson Charles R, agent Pacific and Wells, Fargo & Co's Exp.
Vivrett Patrick H, grocer.
Vivrett W R, lawyer.
Wadley Bros (Henry S and Samuel B), dry goods.
Walker J T, physician.
Warren Henry, cattle breeder, 10 m s w.

THE SUNSET ROUTE IS THE MOST POPULAR LINE FROM NEW ORLEANS, LA. TO ALL POINTS IN TEXAS, MEXICO AND CALIFORNIA.

E. A. ATLEE. Established 1881. FRANK B. EARNEST. Atlee & Earnest, (Successors to McLane & Atlee.) ATTORNEYS-AT-LAW, Laredo, Texas.

MONEY LOANED ON REAL ESTATE } By the State Trust Co., Dallas, Texas. Bonds and Bank Stocks Bought and Sold. We want Responsible Agents throughout Texas. ☞ Correspondence Solicited.

ESTB. 1847. J. R. MORRIS' SON { Agent for MUNSON'S LEATHER BELTING, Boston Rubber Belting Co., BRINLEY AND JOHN DEERE PLOWS. } HOUSTON, TEXAS.

Waters George B, spring beds.
Watt R L, dentist.
Watts A T, lawyer.
Weatherford Canning Co (Capital, $20,000), W Lord, R W Kendall and S D Thompson Proprs.
Weatherford Castor Oil Co (capital $25,000), R W Kindel pres, George M Bowie sec.
Weatherford City and Suburban Railroad Co (Capital $100,000), Thomas R Stone Pres and Treas, Austin Kerr Sec, Wm Anderson Supt.
Weatherford Commercial Printing Co (Incorporated; Capital $10,000), W W Johnson Pres, R S Weitzell Sec, George H Harris Gen Mngr.
Weatherford Constitution (Dem), Wm F Beck Publr, 12 Pages, Steam Print. (*See adv, p 1035.*)
Weatherford Female Institute, Founded 1883, Rev T J Sims Principal, Mrs B H Sims Primary Department, Miss Dixie Hughes Music and Art; for Terms Address the Principal.
Weatherford House, Edward C Kirksey propr.
Weatherford Marble Works, Alex Rawlins Propr, also Agent Rogers Iron Fencing; Monumental Work a Specialty; Satisfaction Guarranteed, Palo Pinto St, P O Box 443.
Weatherford Mattress Factory, H L Atkinson Owner, E J Atkinson Mngr, Mnfrs and Repairers of All Kinds of Mattresses; Correspondence Solicited.
Weatherford Mineral Wells & Northwestern Railway Co (Incorporated; Capital Stock $500,000), Thomas R Stone Pres, Col H M Taylor Vice-Pres, J E Soule Sec, Henry Warren Treas, Wm Anderson Genl Mngr, Principal Office Weatherford.
Weatherford Soap Co (capital $10,000), George N Edwards pres, A S Lewis sec, E C Ray treas.
Weatherford Sun, Sun Publishing Co Proprs. (*See adv, p 1037.*)
Weatherford Tin and Sheet Iron Works, W V Dean Propr.
Weatherford Water, Light and Ice Co (capital $50,000), W J Sherman pres, R W Kindel sec and treas.
Weatherford & Son (Samuel L and Phillip R), dry goods
Weitzell Richard S, Civil and Mining Engineer.
Whitlow John G, apiarist.
Whittaker Daniel, photographer.
Williams Rev B W (Methodist).
Williams Jasper N, grocer.
Williams Robert C, blacksmith.
Williams T A, confectioner.
Wing Sam, laundry.
Winston John M, county surveyor.
Womack Burgess R, Propr McFall House, opp Texas Pacific and Santa Fe Depots. (*See adv, p 1036.*)
Womack J J, principal of school.
Woodhouse Walter K, live stock, 18 ms s.
Woods Rev J A (Presbyterian).
Wythe T A, notary public.
Yates Benjamin C, apiarist and fruit grower.

WEAVER. Formerly known as White Oak, is a postoffice on the St. L., A. & T. Ry, in Hopkins county, 11 miles east of Sulphur Springs, the county seat and nearest banking point. Population, 25 Mail, daily. Charles W. Bryant, postmaster.

Bryant Charles W, Notary Public.
Bryant T L, physician.
Christian G M, physician.
Herron F J, physician.
Robinson J D, carpenter.
Sterling C C, physician.

WEBB. A station on the S. A. div, of the I. & G. N. R. R., in Webb county. 21 miles from Laredo. No postoffice.

WEBBERVILLE. A postoffice in Travis county, 18 miles east of Austin, the county seat, and 8 south of Manor, the nearest railroad station. Austin is the nearest banking point. It contains 2 churches and a school. Population, 200. Mail, tri weekly. W. H. Hays, postmaster.

Brown B C, justice of peace.
Cavalier & Co, general store.
Collins Rev G H (Methodist).
Ferguson W H, carpenter.
Hamilton J W, physician.
Hays W S, wagonmaker.
Hays & Co, General Store.
Hill L D, physician.
Holman Rev E W (Baptist).
McCaleb J H, physician.
McLawrin H, grist mill and gin.
Mathews & Deats, grist mill and gin.
Miner A T, saloon.

WEBSTERVILLE. A settlement on the I. & G. N. R. R., in Harris county, 23 miles southeast of Houston, the county seat and nearest banking point. Settled in 1874, it contains a church and a district

ADVERTISING SIGNS PAINTED ANYWHERE. DALLAS SIGN and CARRIAGE WORKS, 16 Akard St. (formerly Sycamore St.), DALLAS, TEX.

Graves & Vinton Co. DALLAS, TEXAS. We Furnish Money on Texas Lands. Low Rates. Plenty of Money. WRITE TO US.

school. Population, 140. Mail, daily. J. W. Thompson, postmaster.

Booth J P, blacksmith.
Davis G, live stock.
Davis J, live stock.
Green W, market gardener.
McFadden J, live stock.
Marshall Joseph, live stock.
Nicholson Rev P E (Union).
Plumley R, market gardener.
Plumley W H, live stock.

WECHES. A postoffice in Houston county, 21 miles northwest of Crockett, the county seat and nearest banking point, and 18 east of Grapeland, the usual shipping point. Population, 100. Mail, tri-weekly. G. S. Harrison, postmaster.

Harrison Gedie S, General Store.
Long J S, grist mill and gin.
Matchett T D, saw mill.
Rosser Rev W H (Baptist).
Vaught W L, justice of peace.
Womack John, carpenter.

WEESATCHE. A settlement in Goliad county, 12 miles north of Goliad, the county seat, usual banking and shipping point. It contains a steam grist mill and cotton gin. Population, 150. Mail, tri-weekly. L. F. Webb, postmaster.

Depew Rev T C (Methodist).
Freidrichs G, blacksmith.
Friedrichs G & Co, grist mill.
Harryman A J, blacksmith.
Hodges D, justice of peace.
Webb L F, General Store.
Williams W T, hotel and pat medicines.

WEIMAR. A stirring village on the G., H. & S. A. Ry, in Colorado county, 184 miles southeast of Austin, and 18 west of Columbus, the county seat. It contains grist mills and cotton gins, saw mills, a cotton seed oil mill, several good hotels, 2 private banks, planing mills, a weekly newspaper, *The Mercury*, and a number of special and general stores, blacksmith shops, etc. Shipmeats, cotton, grain and live stock. Population, 1,200. Tel., W. U. Exp., W., F. & Co. Joseph G. Fietsam, postmaster.

Armstrong & Lowrey (J J Armstrong, Stephen Lowrey), blacksmiths.
Atkinson Wm E, barber.

MRS. JULIA BAUR. MRS. KATE BENNETT.

THE JACKSON HOTEL,

Mesdames BAUR & BENNETT, Managers.

Drummers' Headquarters.
First-Class in Every Respect.
Good Sample Rooms.

WEIMAR, TEXAS.

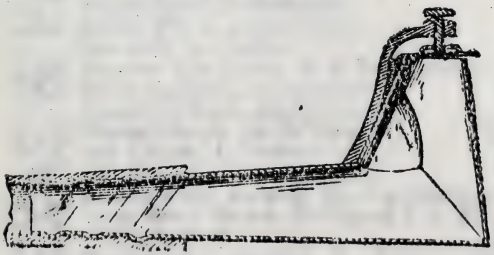

"DAISY"
Cotton • Sprinkler
MANUFACTURED BY
W. KISTER, WEIMAR, TEXAS.
The Best Cotton Sprinkler in the Market. County and State Rights For Sale.

W. KISTER, PATENTEE AND MANUFACTURER, WEIMAR, TEXAS.

Ft. Worth & Dallas Business Colleges. Oldest, BEST and CHEAPEST Schools in the South. Been in continuous session 16 years. The only Schools that have taken gold medals at State Fair. For fine Catalogue and Specimens of Penmanship, address P. P. PRIOTITT, President, FORT WORTH or DALLAS, TEXAS. The Dallas Business College succeeds the Lawrence Commercial College.

CLOWER & HARRIS, Dealers in Electrical Supplies, DALLAS, TEXAS. Contractors for all kinds of ELECTRICAL WORK. Dealers in all Sizes of MOTORS and ELECTRIC LIGHT PLANTS.

ANGLO-TEXAN LAND AND LOAN CO. Real Estate Agents and LAND AUCTIONEERS. Head Office, 735 Elm Street, DALLAS, TEXAS.
We sell homes on the easiest installment terms all over DALLAS. Consult us for terms. Correspondence solicited.

TEXAS & PACIFIC RY. —THE GREAT POPULAR ROUTE— BETWEEN THE EAST AND WEST.

Baar W A & Co (Wm A Baar, Charles J Breeger), general store.
Baker & Brooks (Benjamin M Baker, John H Brooks), proprs Weimar Mercury.
Barnett Charles D, justice of peace.
Baur & Bennett (Mrs Julia Baur, Mrs Kate Bennett), Proprs Jackson Hotel. (*See adv, p 1041.*)
Beach Louis, cotton gin and grist mill.
Blaschike Ferdinand, tailor.
Boettcher Frederick, general store.
Bopp Wm, carpenter.
Botthast Eugene, physician.
Brasher Miss Lizzie, music teacher.
Brumme Charles, meat market.
Burke Gottleib, cotton gin and grist mill.
Buttugig Joseph, restaurant.
Carey Henry E, baker.
Carter Horace M, livery.
Chapman G S, cotton gin and grist mill.
Collins E G, lawyer.
Collins Frank, jeweler.
Cone J T & Son (James T and Wilson R), hardware.
Cook Thomas C, physician.
Cornitius Albert, grocer.
Dollins Mrs Mary E, notions.
Espey Mrs Alma, restaurant.
Fahrenthold August, cotton gin and grist mill.
Fahrenthold Hermann, hardware.
Fahrenthold Louis, cotton gin and grist mill.
Ferguson Henry, carpenter.
Fietsam Joseph G, postmaster.
Fisher Thomas D, grocer.
Fisher & Brasher (John Fisher, Mrs M Brasher), lumber.
Frels & Birkmann, (Louis Frels, Henry Birkmann), saloon.
Gaertner Frederick, furniture, planing mill.
Gerhard Werner, grocery and saloon.
Gerstenberger Edward, cotton gin and grist mill.
Grace August, druggist.
Grace Jesse E, physician.
Graves Rev T B (Methodist).
Griffin Wm H, general store.
Hall John A, lumber.
Hanover Miss Mattie, W U Tel operator.
Heine Charles L, confectioner.
Henenberg Leon, general store.
Herder George, general store.
Hill Thomas A, banker.
Holliday Valentine, shoemaker.
Holloway James B, Confectioner and Fancy Grocer; Cashier of J J Holloway's Bank.
Holloway James J, Banker and Wholesale and Retail Grocer.
Holman Jesse B, live stock.
Insall Thomas M, saloon.
Jackson Hotel, Baur & Bennett Proprs, First-Class in every Respect. (*See adv, p 1041.*)
Juergens & Kubala, (Emile Juergens, Stephen Kubala), lawyers.
Juergens & Miller (Henry F Juergens, Wm Miller), grocers.
Junasek Peter, saloon.
Keclic Frank, tailor.
Kister William, Patentee Daisy Cotton Sprinkler; State and County Rights For Sale. (*See adv, p 1041.*)
Kollman Robert W, general store.
Kurtz Rev Charles (German Methodist).
Lang Edward, furniture.
Lauterstein Israel, general store.
Limberger Conrad, general store.
Loeder Gustav, painter.
McCormick Stephen, general store.
McLeary Miss Maude, music teacher.
McLeary Wm T & Samuel B, physicians.
Maigne Mrs Louise V, milliner.
Mende Paul, bookseller.
Mozisek Joseph, wagonmaker.
Munn Wiley C, general store.
Murchison Wm, physician.
Myres J D, cotton buyer.
Myska Joseph, tailor.
Nicholson O B, dentist.
Nitschmann Frank J, harnessmaker.
Olfenbuettel Fritz, agent Anheuser-Busch Brewing Co.
Pietzsch Louis, cotton gin and grist mill.
Richter Adolph, saloon.
Rose Andrew F, harnessmaker.
Russek & Gallia (Frank Russek, I J Gallia), general store.
Schindler Antonio, blacksmith.
Schindler Joseph, grocer.
Schetzing Magnus, jeweler.
Seydler Edwin F, barber.
Seydler Frederick, saloon.
Shenk Frederick, shoemaker.
Shiver Joseph, barber.
Sigler H C, live stock.
Simpson Rev Q T (Baptist).
Smith Julia, restaurant.
Stafford Daniel, grocer.
Strittmatter Miss Mary, milliner.
Styers James M, cotton gin and grist mill.
Tatum Dr Charles S, druggist.
Taylor James P, cotton gin and planing mill.
Tell & Fietsam (Wm Tell, Henry P Fietsam), saloon.
Townsend James, livery.
Townsend T L, live stock.
Van Alstyne John A, general store.

W. J. B. Patterson, 425 East Houston St., SAN ANTONIO, TEXAS. Mortgages and Securities Negotiated.

McConnell & May, 109 Akard Street, DALLAS, TEXAS, Drive BARGAINS only in DALLAS CITY and SUBURBAN PROPERTY. See or Write us in English, German or French for Facts and Figures.

Wade Daniel F, druggist.
Walker Wm, blacksmith.
Warnken Wm, meat market.
Weimar Mercury, Baker & Brooks proprs.
Weimar Opera House, Thomas M Insall propr.
Wells, Fargo Express Co, Charles D Barnett agent.
Wendt John, carpenter.
Whister Wm H, agent G, H & S A Ry.
Wolters Robert, general store.

WELCOME. A village in Austin county, 16 miles northwest of Bellville, the county seat, and the same distance southwest of Brenham, the nearest railroad stations and banking points. It contains a church, a district school, 4 steam grist mills and cotton gins. Population, 300. Mail, daily. Gustav Bastian, postmaster.

Bastian Gustav, General Store.
Hering Henry, cotton gin.
Reichle Christop, blacksmith.
Schmidt Christopher, justice and general store.
Schroeder Rev Emil (Lutheran).
Schultz Gotlieb, carpenter.
Spies Emil, cotton gin.
Tolle Christian, carriage and wagonmkr.
Ustenik John, cotton gin.
Wittner H, cotton gin.

WELDON. A post village in Houston county, 23 miles south of Crockett, the county seat, and 11 southwest of Lovelady, the nearest railroad station. Crockett is the nearest banking point. Settled in 1865, it contains steam saw and grist mills, cotton gins, 3 churches and a district school. Population, 275. Mail, semi-weekly. W. D. Gimon, postmaster.

Alexander R R, well borer.
Alston W H, physician.
Coetran J D, meats.
Denton Dr A B, general store and drugs.
Denton J H, gin, grist and saw mill.
Gimon W D, Carpenter and Architect.
Morrow J R, grist mill, gin and general store.
Nelson Jacob, physician.
Rosemond W A & Son, general store.
Rosemond W E, saloon and general store.
Stanley Alexander, saw mill, gin and general store.
Thompson G M, flour mill and gin.
Turner Anthony, physician.
Wilson Dr W H, druggist.

WELFARE. A postoffice on the S. A. & A. P Ry, in Kendall county, 10 miles northeast of Boerne, the county seat, and 40 from San Antonio, the nearest banking point. Population, 250. Mail, daily. G. Knopfli, postmaster.

Beseler Charles, corn mill and boarding house.
Domeier Andrew, mason.
Foerster Richard, cooper.
Geissler Wm F, physician.
Magers Henry, live stock.
Nelson Charles, painter.
Polnerth August, carpenter and quarry.
Stribling Richard, machinist.
Vanderstraeten Frank, gardener.
Voges Henry, meat market.

WELLBORN. A postoffice on the H. & T. C. Ry, in Brazos county, 123 miles northeast of Austin, and 11 southeast of Bryan, the county seat and banking point. Settled in 1870, it contains 2 churches, a district school, and 2 steam grist mills and cotton gins. Population, 200. Exp., W. F. & Co. Tel., W. U. J. H. Royder, postmaster.

Barrow J, railroad, exp and tel agent.
Batte J H, cotton gin.
Cole Bros, general store.
Cooper James, live stock.
Eams J F, physician.
Farquhar J N, general store.
McCullough & Royder, saloon.
Orr W L, cotton gin.
Royder A, live stock.
Royder J H, General Store.
Turner J E, physician.

WELLERSBURGH. A discontinued postoffice in Lavaca county. Send mail to Oakland.

WELLS. A village on the St L., A. & T. Ry, in Cherokee county, 28 miles southeast of Rusk, the judicial seat and banking point. Population, 50. Exp., Texas. Mail, daily. E. D. Spinks, postmaster.

Bailey W E & Son, general store.
Bremer J A, hotel.
Davidson W C, general store.
Falvey J C, physician.
Hillenkamp W & Son, general store.
Lewis Rev W D (Methodist).
Richardson J H, drugs and groceries.
Simpson G W, cotton gin.
Spinks E D, Justice, Railroad, Exp and Tel Agent.

A. D. ALDRIDGE & CO., DALLAS, TEXAS, Stationers, Printers and Bookbinders. LEGAL BLANKS for Courts, Attorneys and Real Estate Agents. Blank Books in Stock and Made to Order. WE DO ONLY FIRST-CLASS WORK, AND GIVE FULL VALUE FOR YOUR MONEY.

SIMPSON & HUFFMAN, Real Estate Agts., Dallas, Tex. The Cheapest and Most Fertile Black Lands and Ranches For Sale. 49,000 Acres Splendid Farm Lands Bought at Foreclosure Sale, offered at 50 Per Cent. of Value. Four Millions of Dollars Loaned in Texas. FUNDS FOR INVESTMENT SOLICITED.

E. F. Bosley, BRICK BUILDING RAISER AND MOVER, 175 LA SALLE STREET, CHICAGO, ILL.

HOG AND CHICKEN CHOLERA CURED and PREVENTED by Using BIG 5 CURE. BIG 5 REMEDY CO., LIVINGSTON, TEXAS.

WESER. A postoffice in Goliad county, 14 miles north of Goliad, the county seat, and 18 southwest of Cuero, the nearest railroad station. Goliad is the nearest banking point. Settled in 1881, it contains a church, a school and 2 steam grist mills and cotton gins. Stages tri-weekly to Cuero and Goliad. Population, 150. Mail, tri-weekly. H. F. Cook, postmaster.

Albrecht Christ, carpenter.
Cook H F, General Store, Grist Mill and Gin.
Dohman Anton, carpenter.
Grant Colin, blacksmith.
Jacobs & Willms, grist mill and gin.
Piefer H, saloon.
Woodworth, Webb & Ragland, General Store.

WESLEY. A post village on East Mill creek, in Washington county, 12 miles southwest of Brenham, the county seat, nearest railroad station and banking point. Settled in 1860, it contains a Lutheran church, a district school, a steam grist mill and a cotton gin. Population, 100. Mail, daily. Joseph Mikeska, postmaster.

Baca John, general store.
Klukan F, general store.
McIntyre H C, agt H & T C and G, C & S Fe R Rys.
McLean B O, physician.
Marek J, blacksmith.
Ustynic John, grist mill and gin.
Wilkens W, agt Wells, Fargo & Co's Exp.

WEST. Formerly known as Bold Springs, is a village on the M., K. & T. Ry, in McLennan county, 126 miles northeast of Austin and 18 northeast of Waco, the county seat and nearest banking point. Population, 200. Tel., W. U. Exp., Pacific.

Ashley George, barber.
Bowen H M, general store.
Carr D C, general store.
Ellis & Lane, hotel.
Harris W T, wagonmaker.
Miller & Christian, general store.
Miller & Glenn, General Store.
Milton W R, grocer.
Mitchell Richard, blacksmith.
Robertson O C, general store.
Sanger S, general store.
Skinner & Moore, general store.
Vaughn Dr J W, druggist.
West T M, General Store.

WEST BEVILPORT. A postoffice in Jasper county, 9 miles west of Jasper, the county seat, and 18 east of Colmesnell, the nearest railroad station. Population, 100 Mail, daily. R. P. Shelby, postmaster.

Shelby R P & Bro, General Store.

WESTBROOK. A discontinued postoffice in Blanco county. Send mail to Hye.

WEST FALLS. Falls county. *Name changed to Durango.*

WESTFIELD. A village on the I. & G. N. R. R., and on Cypress creek, in Harris county, 19 miles north of Houston, the county seat and nearest banking point. Settled in 1870, it contains a church, 2 public schools, and 3 grist mills and cotton gins. Population, 200. Mail, daily. H. Tantenhahn, postmaster.

Dearing, physician.
Dunn J G, commission.
Ehrhardt C, grist mill and gin.
Hanks J, furniture.
Harral W M, sorghum mnfrs.
Janssin F H, carpenter.
Larsen M, cooper.
McDonald M, cattle dealer.
Muschke Paul, live stock.
Rankin J A, cattle dealer.
Tantenhahn H, General Store, Grist Mill and Gin.
Tantenhahn V R, commission.
Taylor D M, sorghum mnfrs.
Whitaker G, furniture.
Winensky H & N, coopers.
Yarborough L, blacksmith.

WESTHEIMER. A station on the T. W. Ry, in Harris county, 6 miles from Houston, the county seat. No postoffice.

WEST LIBERTY. Liberty county. *See Dayton.*

WEST MOUNTAIN. A post village in Upshur county, 8 miles south of Gilmer, the judicial seat, 16 northwest of Longview, the nearest banking point, and 6 north of Gladewater, the nearest shipping point. Population, 100. Mail, tri-weekly. Octavia A. Wood, postmaster.

Morgan S P, saw mill.
Neal E W, physician.
Phillips Rev B F (Baptist).
Roach J N, carpenter.
Wood C E, General Store.

Howeth Bros. & Hulen, COLLECTING AGENTS, GAINESVILLE, TEX. See Card, Page 8.

Austin Loan & Trust Co., **Bonds, Mortgages, Loans.**
Board of Trade Bldg., Austin, Texas. (See Page 7.)

WESTON. A settlement on the east fork of Trinity river, in Collin county, 265 miles northeast of Austin, 12 northwest of McKinney, the county seat, and 9 southwest of Van Alstyne, the nearest railroad station. McKinney is the nearest banking point. Stages daily to McKinney. Population, 150. Mail, daily.

Burtch T J, confectioner.
Button J F, shoemaker.
Button T J, harnessmaker.
Douglas, Hemmenway & Co, gen store.
Douglas & Smith, cotton gin.
Goldenberg H, general store.
Hayes W K, grocer.
Lloyd & Thompson, general store.
Lloyd W F, drugs.
Robinson Thomas, gin and grist mill.
Runnion A W, grocer.
Sharp Joseph, grocer.
Simmons A W, general store.
Stark G, general store.
Turner G A C, blacksmith.

WESTPHALIA. A farmers' postoffice in Falls county, 25 miles southwest of Marlin, the judicial seat, and 18 from Temple, the banking and shipping point. Mail, tri-weekly. P. A. Heckman, postmaster.

WEST POINT. A postoffice on the S. A. & A. P. and M. P. Rys, and on the Colorado river, in Fayette county, 94 miles southeast of Austin, and 10½ northwest of La Grange, the county seat and banking point. Settled in 1840, it contains a church and a school. Population, 300. Mail, daily.

Darby & Bro, gin and saw mill.
Darby & Giles, saloon.
House & Drake, general store.
Johnson F J, drugs.
Plum County Co-operative Assn, gen store.

WHALEY'S. A station on the T. & P. Ry, in Bowie county, 17 miles from Texarkana. No postoffice.

WHARTON. A post village on the N. Y., T. & M. Ry, in Wharton county, of which it is the judicial seat, 179 miles southeast of Austin, and 26 southwest of Richmond. Contains churches, schools, a bank and a weekly newspaper. Population, 450. Tel., W. U. Exp., W., F. & Co. Mail, daily.

For business directory, see list of names received too late for regular insertion, p 43.

WHEATLAND. A postoffice in Dallas county, 10 miles south of Dallas, the county seat and nearest banking point, and 4 from Duncanville, the nearest shipping point. Population, 25. Mail, daily.

Gribble W B, general store.

WHEATVILLE. Morris county. *Name changed to Station Belden.*

WHEELER. A postoffice in Potter county, 20 miles north of Amarillo, the judicial seat and nearest shipping point. Panhandle is the nearest banking point. Mail, semi-weekly. John Hollicott, postmaster.

American Pastoral Co (limited), cattle ranch.
Hollicott John, Mngr American Pastoral Co.

WHEELOCK. A postoffice in Robertson county, 11 miles southeast of Franklin, the judicial seat, and 13 east of Hearne, the usual banking and shipping point. Population, 100. Mail, tri-weekly. Henry Mitchell, postmaster.

Cameron Dr John, grist mill and gin.
Cole E D, physician.
Collard F R, physician.
Howard Joseph, blacksmith.
McKinley L D, justice of peace.
Mitchell Bros, General Store.
Payne E, blacksmith.
Turner & Wilson, general store.

WHISTLER. A postoffice in Kinney county, 25 miles northeast of Brackettville, the county seat, and 20 northwest of Cline, the nearest railroad station. San Antonio is the nearest banking point. Mail, weekly. E. M. Stotsenburg, postmaster, general store and live stock.

WHITE DEER. The postoffice at Paton Station, on the A., T. & S. Fe Ry., in Carson county, 14 miles northeast of Panhandle, the judicial seat and nearest bank location. Population, 25. Mail, daily. L. A. Hodson, postmaster.

WHITE HALL. A postoffice in Grimes county, 150 miles east of Austin, 16 south of Anderson, the county seat, and 3 southeast of Yarborough, the nearest railroad station. Navasota is the nearest banking point. Population, 150. Mail, daily.

ALL ABOUT TEXAS. THE TEXAS ADVERTISER AND MANUFACTURERS' JOURNAL WILL GIVE YOU MORE INFORMATION ABOUT TEXAS THAN YOU CAN GET FROM ANY OTHER SOURCE. Published at DALLAS, TEXAS. SUBSCRIPTION, $1.00 A YEAR.

Capital Business College, Austin, Texas. (Brueggerhoff Bldg). Commercial School School of Penmanship, Telegraphy, Shorthand, Typewriting and Music. Write for Catalogue. O. G. NEUMANN, Principal.

Arbuckle & Sons, (Established in Jefferson in 1866) BANKERS AND BROKERS, 807 Main St., Dallas, Tex. Desirable Investment Securities Bought and Sold

McAlpine J A, general store.
White G E & R J, general store.

WHITEHEAD. On the St. L., A. & T. Ry, in Cherokee county, 16 miles southeast of Rusk, the judicial seat and nearest banking point. Population, 25. Mail, daily. J. O. Whitehead, postmaster and grocer.

WHITEHOUSE. A settlement on the I. & G. N. R. R., in Smith county, 10 miles southeast of Tyler, the county seat and nearest banking point. It contains a steam grist mill and cotton gin, a church and a district school. Population, 75. J. W. Mink, postmaster.

Carleton R, grist mill and gin.
DeWitt F, cotton gin.
Funderbaugh W W, grist mill and gin.
Green B, gin and grist mill.
Hodges J G, grist mill and gin.
Horton M A, grist mill and gin.
Mink J W, General Store.
Rooks P B, physician.
Rushing W P, grocer.
Smith C D, physician.

WHITE MOUND. A village in Grayson county, 12 miles southeast of Sherman, the county seat and banking point, and 1½ from Tom Bean, the nearest railroad station. Settled in 1849, it contains 2 churches, a public school, a steam grist mill and a cotton gin. Population, 160. Mail, daily. A. S. Lackey, postmaster.

Boyd F M, grocer.
Bruce & Welch, grist mill and gin.
Clowson Wm, blacksmith.
Devine T N, physician.
Lackey A S & Bro, Dry Goods and Groceries.
Lackey H A, carpenter.
Mitchell W W, carpenter.
Simmons J H, physician.

WHITE OAK. Hopkins county. *See Weaver.*

WHITE ROCK. A settlement in Hunt county, 10 miles northwest of Greenville, the county seat, and 4 northeast of Kingston, the nearest railroad station. Greenville is the nearest banking point. Settled in 1880, it contains a steam grist mill and cotton gin, 2 churches and a district school. Population, 150. Mail, daily. J. W. Giddens, postmaster.

Hoyal & Sheppard, blacksmiths.
Jones J T, general store.
Lowry W B, physician.
Titus Bros, grist mill and gin.
Wayland J H, physician.

WHITESBOROUGH. A thriving town on the M., K. & T. Ry, at the crossing of the T. & P. Ry, 17 miles west of Sherman, the county seat, and 268 northeast of Austin. Settled in 1858, it now has 4 churches, a public school, 1 bank, a flour mill, cotton gins, and a weekly newspaper, the *Whitesboro News.* Ships live stock, grain, cotton and hides. Population, 1,000. Tel., W. U. Exp., Pacific. Cora E. Clark, postmaster.

Anderson John D, constable.
Anderson & Hodges (Charles D Anderson, Frank H Hodges), grocers.
Arnett Thomas M, livery.
Arnold W E, physician.
Ashcroft Anselm M, propr City hotel.
Bank of Whitesboro The (capital, $30,000), J M Buchanan mngr.
Barton & Harbison (Robert T Barton, Wm H Harbison), saloon.
Baum George C, photographer.
Beach & McAfee, (James L Beach, Marshall D McAfee), furniture.
Bennett Bland, grocer.
Bessent George M, grocer.
Bolton Robert B, hardware and impts.
Brown Daniel C, mngr Z Neumagen & Co.
Buchanan James M, mngr bank of Whitesboro, and insurance.
Campbell Rev W C (Baptist).
Cann John W, general store.
Card Roger S, farm impts.
Cariker Joseph S, carpenter.
Chancellor W M, physician.
Choice J T, hardware and impts.
City Hotel, A M Ashcroft propr.
Clark Mrs Cora E, postmaster and books.
Clemans Charles C, planing mill.
Cook George W, Propr El Paso Hotel.
Crawford Joseph G, wagonmaker.
Crenshaw James D, lawyer.
Crenshaw Lee, stock breeder.
Daniels Thomas J, barber.
Darnell W A, physician.
Davis Wm F, furniture and jewelry.
Diamond George P, blacksmith.
Diamond George W, lawyer.
El Paso Hotel, G W Cook Propr.
English Wm H, agent Pacific express.
Fox Richard N, shoemaker.
French Robert C, barber.
Garrison & Arnold (Richard H Garrison, Dr W E Arnold), druggists.

TEXAS LANDS. { LEASE, SELL, MANAGE, PAY TAXES ON AND PROTECT LANDS IN EVERY COUNTY OF TEXAS AT LOW RATES. SATISFACTION GUARANTEED. TRUEHEART & CO., GALVESTON, TEXAS.

J. W. BYRNES, —GALVESTON, TEXAS.— { Contractor for Shell and Gravel Roofing, Sanitary Flooring, WOOD and ASPHALT PAVING for STREETS and SIDEWALKS.

Yellow Fever, THE DREADED DISEASE OF THE SOUTH, Cured by the use of WM. RADAM'S MICROBE KILLER, Austin, Texas. (See Page 6.)

Godfrey Benjamin M, cotton and grain dealer.
Godfrey B M & Co, (Benjamin M Godfrey, J Walter White), cotton gin.
Gordon Wm A, carpenter.
Grave W W, physician.
Hamilton H C, nursery.
Harper Wm W, dry goods.
Hearn Lee A, grocer.
Henderson J A, cotton buyer.
Hornback Adam F, saloon.
Hornback Edward, restaurant.
Hostetler Washington W, dentist.
Hostetler & Davis, milliners.
Huff A Marion, physician.
Jamison Frank G, general store.
Jamison Joseph K, lawyer.
Junction Hotel, Raff & Clark proprs.
Kelley Dr Lawson, druggist.
King Charles L, physician.
Lane Charles B, tel operator.
Lawrence David M, dry goods.
Lockard House, W T Martin propr.
Long Benjamin L, mngr Whitesboro News.
Soper J P, mason.
Love John R, city marshal.
Lyon Oliver T, lumber.
McGillicuddy James, grocer.
Marshall John W, meat market.
Marshall Nettie, music teacher.
Marshall Wm H, flour mill and cotton gin.
Martin Winston T, propr Lockard house.
Mayfield Jacob, grocer.
Murdock George, painter.
Neumagen Z & Co, D C Brown mngr, dry goods.
Nuchols James R, saloon.
Omohundro Hardware Co (John B and Wm S Omohundro), hrdwre and impts.
Potter T W, prin public school.
Raff & Clark (Landon C Raff, Wm Clark), proprs Junction hotel.
Ralle Estelle M, druggist.
Richardson S L, cotton gin.
Riley Rev P M (Cumb Presbyterian).
Robertson Henry H, dry goods.
Sanborn H B, stock breeder, 6 miles e.
Sherwood Rev T E (Methodist).
Simpson Calvin L, grocer.
Sloan Sanford H, physician.
Stanfield Joseph A, cotton weigher.
Stewart Mrs Susan, music teacher.
Talley Henry H, dentist.
Towers James F, justice of peace.
Trollinger Wm H, physician.
Wakefield Joseph C, restaurant.
Warren T J, roadmaster M, K & T Ry.
Webster Marcus L, saddler and mayor.
Wells Charles H, railroad agent.
White Alonzo L, hotel.
White & Coppege (Alonzo L White, George W Coppege), blacksmiths.
Whitesboro News The, B L Long mngr.
Whittington E A, cotton buyer.
Wilson C, cotton buyer.
Younger Rufus N, physician.

WHITE SETTLEMENT. Tarrant county. Postoffice discontinued. Send mail to Ft. Worth.

WHITE SULPHUR SPRINGS. Cass county. *Name changed to Curtright.*

WHITEWRIGHT. A city on the M., K. & T. and St. L., A. & T. Rys, in Grayson county, 18 miles southeast of Sherman, the county seat. Settled in 1878, it contains 2 steam flouring mills and cotton gins, 4 churches, a bank, a weekly newspaper, the *Plow and Hammer*, and a public school. Population, 1,500. Tel., W. U. Exp., Pacific and Texas. D. McKenna, postmaster.

Ainer, Anderson & Butler, proprs Grayson college.
Biggers J W, grain and lumber.
Brown H, cotton gin.
Davis & Son, grist mill and gin.
Delfell & Emory, confectioners.
Edwards C T, grocer.
Farmers' & Merchants' Bank.
Fuller Bros, grocers.
Grayson College, Ainer, Anderson & Butler proprs.
Hardaw & Head Bros, dry goods and groceries.
Hoard & Lively, dry goods.
Hunnicut & Cameron, furniture.
King W H & Co, drugs.
Lewis & Wallace, blacksmiths.
McKenna P, Coal.
Marshall S E, furniture.
May R, physician.
Medlin & Kirkpatrick, grocers.
Naylor & Watson, hardware.
Pain, Ross & Co, druggists.
Patterson & Meadows, groceries and hardware.
Payne & Jordan, architects and builders.
Phillips D M & S S, railroad, express and telegraph agents.
Plow and Hammer (weekly), Ruebell & Moyer publrs.
Rathborn O Y, drugs.
Ray A E, meat market.
Ray D M, physician.
Reeves & McGlasson, dry goods.
Ruebell & Moyer, publrs Plow and Hammer.

N. I. DULANEY & BRO., General Merchandise, Grain and Feed, Dry Goods, Boots and Shoes, Hats and Notions, SWEETWATER, NOLAN COUNTY, TEXAS.

DENTISTS. OLDHAM & BAILEY, Popular Dentists, 506 Main St., opp. P. O., Fort Worth, Texas.

Texas Business College. TEACHES ACTUAL BUSINESS from the start. Catalogue free. Address E. M. CHARTIER, - PARIS, TEXAS.

Weir Plows, Cultivators and Harrows. Best in the World. Beautiful Catalogue sent free. —GENERAL OFFICES, MONMOUTH, ILL.—

Sears & Montgomery, grocers.
Smith & Reinhardt, grain and lumber.
Walker Bros, saddlers.
Woosley J B, hardware.
Yaiks J M, barber.

WHITMAN. A postoffice in Washington county, 12 miles northeast of Brenham, the county seat, nearest railroad station and banking point. Population, 80. Mail, tri-weekly. Mrs. K. Ewing, postmaster.

Buchanan C F, grist mill and gin.
Flewellin J P, grist mill and gin.
Flewellin R P, general store and mill.
Kellom Frank, General Store.
Somers Fritz, cotton gin.

WHITNEY. A prosperous town on the H. & T. C. Ry, in Hill county, 140 miles northeast of Austin, and 12 southwest of Hillsborough, the county seat. Settled in 1878, it has 3 churches, a school, a bank, 2 grist mills and cotton gins, and a weekly newspaper, the *Whitney Messenger*. Ships live stock, cotton, wool, grain, etc. Daily mail stage to Hillsborough. Population, 400. Tel., W. U. Exp., W., F. & Co. A. F. Ackerman, postmaster.

Allison Daniel R, barber.
Anglin Martin V, furniture and undertkr.
Ballard Benjamin W, grocer.
Ballard John R, deputy sheriff.
Boesch Edward, lumber.
Bonner & Sons (Reuben M, Joseph E and Robert T), general store.
Bowman & Abernathy (Oliver G Bowman, Wm H Abernathy), proprs Whitney bank.
Burton Mrs C E, propr Palmetto house.
Callaway E J, justice of peace.
Carder Mattie, music teacher.
Clifton Junius D, druggist.
Cornelius Clinton H, blacksmith.
Custer James, blacksmith.
De Lamar, Bomar & Co (John N De Lamar, Thomas S Bomar, Isaac A Griffith), hardware.
DeLamar James D, carpenter.
Duncan Maggie & Dora, milliners.
Edmond J W, prin of school.
Elder R M, lawyer.
Enbank Charles, constable.
Ford Henry C, hardware and groceries.
Ford Wm T, saloon.
Forrester George W, meat market.
Gilpin Joseph, tinsmith.
Grantham Jesse R, cotton gin.
Greer R M, physician.
Harris Dr Oliver D, drugs and groceries.
Hawkins Henry, railroad and exp agent.
Henry Rev H B (Methodist).
Hunter Robert T, grocer.
Johnson & Mixon (Christian S Johnson, James W Mixon), Blacksmiths.
Jones Howard J, Cotton Gin.
Jones Hugh P, editor Whitney Messenger.
Landman David, general store.
McCauly D C, physician.
McCown & Co (Thomas P and James McCown), general store.
McDonald John T, physician.
McGowan Mattie, grocer and milliner.
Mason David C, general store.
Masor Simon, general store.
Middlebrooks F M, physician.
Mixon James W (Johnson & Mixon).
Mobius Max, grocer.
Moore & Brown, real estate.
Newsom & Dibrell (Wm H Newsom, James C Dibrell), dry goods.
Orand James W, hardware and impts.
Palmetto House, Mrs C E Burton propr.
Parker Mathew D, livery.
Prentice Daniel W, shoemaker.
Sayers R H, lawyer.
Shoemaker James B, saloon.
Sparks & Hicks (Thomas M Sparks, Caleb C Hicks), cotton yard.
Tidwell Benjamin R, grocer.
Tripp W S, mail hack to Hillsboro.
Walling Wm L, grocer.
White Monroe, shoemaker.
Whitney Bank The (capital $10,000), Bowman & Abernathy proprs.
Whitney Messenger The, H P Jones ed.
Williams Rufus G, physician.

WHITT. A settlement in Parker county, 20 miles northwest of Weatherford, the county seat, nearest railroad station and banking point. It contains a steam grist mill and cotton gin, 3 churches and a school. Population, 500. Mail, daily. A. Tuloah, postmaster.

Breckenridge E J, live stock.
Buster John & Son, general store.
Gaines A J, cotton gin.
Gaines J H, blacksmith.
Gaines J H & Bro, hardware and groceries.
Lane D P, grocer.
Lasatar George M, live stock.
Lasatar, Leach & Shurley, general store.
Lebbetan S J, notions.
Lours J C, live stock.
McWherter Mrs Mary, hotel.
Meeks J C, cotton gin.
Nealy L M & Bro, live stock.
Pace Michael, blacksmith.

PIPES, PUMPS, BRASS GOODS. { THE PANHANDLE MACHINERY & IMPROVEMENT CO., —FORT WORTH, TEXAS.—

For Awnings and Tents. BENSON & ROBINSON, Cor. Ave. A and Tremont Street, GALVESTON, TEXAS.

Peters J W, live stock.
Spruill J W, drugs.
Tuloah A, hotel.
Tuloah Thomas, livery.

WHITTVILLE. A postoffice in Comanche county, 10 miles southwest of Comanche, the county seat, and 18 from Brownwood, the nearest railroad station. Comanche is the nearest banking point. Population, 18. Mail, tri-weekly. R. D. Galloway, postmaster.

WICHITA FALLS. Situated on the Big Wichita river, at the northern terminus of the Ft. W. & D. C. Ry, in the southeastern corner of Wichita county, of which it is the judicial seat, 312 miles northwest of Austin, and 114 northwest of Ft. Worth. It contains Presbyterian, Baptist and Methodist churches, a public school, a bank, a number of business houses, several good hotels and 2 weekly newspapers, the *Wichita Herald* (Dem), and the *Wichita Scimitar* (Dem). Although only recently settled, the town has made rapid progress and already ranks with many of the older settled places. The shipments comprise wheat, live stock, bones, pecans, hides and wool. Stages daily to Seymour, and tri-weekly to Vernon and Mobeetie. Tel., W. U. Exp., Pacific. Population, 2,500. Mail, daily. John A. Williams, postmaster.

Anderson B G, Live Stock.
Bean Otis W, grocer.
Bingham & Keyes (Wm H Bingham, Charles D Keyes), lawyers.
Brothers & Joline (Wm E Brothers, Charles O Joline), real estate.
Burnett S B, ranchman.
Burnside S H, physician.
Cheney John B, blacksmith.
Clasbey & Co (Samuel J Clasbey, Wm H Ballou), real estate.
Cobb & Boyd (Robert Cobb, James P Boyd), attorneys-at-law.
Coffield S T, physician.
Coffield & Kean (Wm T Coffield, A C Kean), real estate.
Collier Mrs S M, Propr Commercial Hotel.
Commercial Hotel, Mrs S M Collier Propr.
Daugherty & Matheny (F T Daugherty, A D Matheny), proprs Wichita Herald.
Davis Charles H, lunch.
Davis Francis M, farm machinery.
Dickey V B, ranchman.
Downing Bros, nursery.
Edwards Joseph F, Agricultural Implements and Real Estate.
Faber Valentine, second-hand goods.
Fleming J T A, general store.
Flood Wm W, lawyer.
Fore Bros (John S, Wm M and Jesse R), livery.
Foster Edwin W, county judge.
Foster & McGlasson (E W Foster, H C McGlasson), real estate.
Fuller Wm J, publr Wichita Scimitar.
Fuller & Skeen (Wm J Fuller, Wm P Skeen), lawyers.
Gray Wm H, grain and hides.
Green Charles J, real estate.
Griffin Nelson R, grocer.
Hancock Wm S, Meat Market and Live Stock.
Harrold & East (E B Harrold, E H East), live stock.
Hendricks Wm F, dentist.
Horn Charles A, meat market.
Hotel Bellevue, Robert Meyer Propr. (*See adv, p 105.*)
Hull B P, cotton gin.
Hunt Bros (James E and C Alonzo), feed.
Jackson Willis, barber.
Jenkins Samuel H, blacksmith.
Jim and George, saloon.
Johnson Charles S, cistern builder.
Kahn Henry, painter.
Keller John F, harnessmaker.
Keller Wm, barber.
Ledbetter Wm P, grocer.
Losee Henry, constable.
Lynch R O C, hardware.
Magoon Eugene, restaurant.
Marcus & Co (M Marcus), dry goods.
Mayfield J S, lumber.
Meyer Robert, Propr Hotel Bellevue. (*See adv, p 1051.*)
Miller Levin T, Lawyer and Real Estate. (*See adv, p 1051.*)
Monroe John, live stock.
Moore Isaac, physician.
Morrison James Q, station and exp agent.
Newby A, Real Estate, Saloon and Agent for Anheuser-Busch Brewing Assn. (*See adv, p 1051.*)
Nickles J L, grocer.
Outlaw C R, grocer.
Palmer A H, live stock.
Panhandle National Bank, Robert E Huff prest, H Specht vice-pres, W A McCutcheon, cash.
Plymenn H, live stock.
Robinson Noah A, sewing machines.
Seelinger Jacob, undertaker.
Soule George A, livery.

TEXAS PAN HANDLE ROUTE FROM THE SUMMIT TO THE SEA. THE ONLY GREAT TRUNK LINE CONNECTING THE ROCKY MOUNTAIN REGION DIRECT WITH THE GULF COAST.

Wiener Beer. ALAMO BREWING ASSOCIATION, Manufacturers. KEG AND BOTTLED. Cor. Camaron and W. Houston Sts., San Antonio, Tex.

ALAMO CITY BUSINESS COLLEGE, SHORT-HAND, TYPE-WRITING and TELEGRAPH INSTITUTE, and NORMAL PENMANSHIP ACADEMY, San Antonio, Texas. Send for Catalogue.

FORT WORTH NURSERIES, BULK SEEDS. We are the only House in the State who carry a full line of Flower, Field and Garden Seeds. Send for Catalogue.
ROBT. DRUMM & CO., Proprs. (Successors to Drumm & Baker Bros.)

Stevens & Walker (Elisha T Stevens, Alfred Walker), livery.
Thompson Thomas C, land agent.
Ulen & Vining (James A Ulen, George M Vining), saloon.
Waggoner D & Son, ranchmen.
Ward Joseph C, general store.
White C C & Co (C C White), grocers.
Wichita Herald, Daugherty & Matheny proprs.
Wichita Roller Mills Co, W C Heath pres, W C Dickson sec.
Wichita Scimitar, Wm J Fuller publr.
Wilson L F & Co, ranchmen.
Wilson Thomas H, grocer.
Word, Bugby & Co, ranchmen.
Word Charles W, live stock.
Word C C, ranchman.

WIELAND. A village in Hunt county, 9 miles south of Greenville, the judicial seat, nearest banking and shipping point. Population, 100. Mail, tri-weekly. Fred Hill, postmaster.

Brooks J F, blacksmith.
Hart & Johnson, cotton gin.
Hibbler E L, physician.
Hill Frederick, General Store.
Jones Rev W E (Methodist).
Lee Rev J C (Christian).
McKinney W S R, general store.
Moore Rev D F (Presbyterian.)
Smith J S, physician.

WIESS BLUFF. A postoffice on the Neches river, in Jasper county, 50 miles southwest of Jasper, the county seat, and 18 miles north of Beaumont, the nearest railroad station and banking point. Settled in 1830, it contains a church and a public school. Population, 200. Mail, tri-weekly. J. W. Sanders, postmaster and general store.

Sanders J W, General Store.
Weiss Bluff Logging R R Co, General Store.

WILDCAT. A postoffice in Henderson county, 14 miles southeast of Athens, the judicial seat and nearest banking point, and 11¼ south of Malakoff, the nearest shipping point. Population, 20. Mail, semi-weekly. J. M. Thompson, postmaster.

Barron James, cotton gin.
Riddle C A, cotton gin.
Thompson C B, Cotton Gin.

WILDERVILLE. A village on the Brazos river, in Falls county, 18 miles southwest of Marlin, the county seat, nearest railroad station and banking point. Settled in 1872, it contains 2 churches, 2 schools and a steam grist mill and cotton gin. Stages tri-weekly to Calvert, Cameron and Marlin. Population, 300. Mail, tri-weekly. V. T. Asbury, postmaster.

Asbury V T, Dentist and Druggist.
Atkins J W, physician.
Atkinson J P, physician.
Clark W A, blacksmith and carpenter.
Hedrick W C, physician.
Hudson W R, grist mill and gin.
Priest J D, justice of peace.
Roll J L, physician.
Skinner Rev J P (Methodist).
Stallworth W T, general store.
Steward J H, carpenter.

WILD HORSE. A station on the R. G. div. of the T. & P. Ry, in El Paso county, 46 miles from Sierra Blanca. No postoffice.

WILKINSON. A postoffice in Titus county, 16 miles north of Mt. Pleasant, the judicial seat, banking and shipping point. Mail, semi-weekly. V. Vanhoose, postmaster.

WILLIAM PENN. A postoffice in Washington county, 15 miles north of Brenham, the judicial seat and usual banking point, and 7 from Clay, the nearest shipping point. Population, 41. Mail, tri-weekly. J. O. Williams, postmaster.

Ernshoff Fritz, meat market.
Ernshoff Henry, tailor.
Vahrenkamp Henry, blacksmith.
Walling C A, general store.
Wilbens Fritz, wheelwright and wagon-maker.
Williams J D, Physician.

WILLIAMSBURGH. A postoffice in Lavaca county, 5½ miles south of Hallettsville, the judicial seat, nearest banking and shipping point. Population, 150. Mail, tri-weekly. John Williams, postmaster.

Burt W D, physician.
Gainer W P, carpenter.
Williams John & Co, General Store, Mill and Gin.

WILLIAMS RANCH. A postoffice in Mills county, 6 miles northwest of Goldthwaite, the county seat and nearest

P. A. HUFFMAN & CO., REAL ESTATE AND INVESTMENT AGTS., 506 Main Street, FORT WORTH, TEXAS. We refer by permission to all of the Fort Worth banks and leading business men.

Temple & Hamilton's Business College, San Antonio, Texas, possess facilities superior to those of any similar Institution in the State. Send for Circular and Specimen of Penmanship. (See Page 4.)

A. NEWBY,

Real Estate Agent

LOANS AND COLLECTIONS.

Has the Choicest Land For Sale in either large or small tracts.

AGENT FOR

ANHEUSER-BUSCH BEER

FOR HENRIETTA, BOWIE, VERNON AND WICHITA FALLS.

ALSO PROPRIETOR OF THE

WHITE ELEPHANT SALOON

WICHITA FALLS, TEXAS.

HOTEL BELLEVUE

ROBERT MEYER, Proprietor.

TERMS, $2.00 PER DAY.

SPECIAL ATTENTION to TRAVELING MEN.

GOOD SAMPLE ROOMS IN CONNECTION.

WICHITA FALLS, - - TEXAS.

A Map of Wichita Co., Texas, will be presented with the Compliments of

L. T. MILLER,

LAND AGENT

WICHITA FALLS, TEXAS.

Fine Farming Lands in Wichita, Archer and Baylor Counties, in Wichita and Red River Valleys. School and Railroads Lands in small and Large Tracts. Price, $3.00 to $6.00 per Acre. Terms: Cash, or on Long Time, to suit Purchaser. Address with Stamp,

L. T. Miller, P. O. 22, Wichita Falls, Texas. Office on Seventh St., near Depot.

Real Estate. W. R. Sanner & Co., **FORT WORTH. All kinds of Property Bought and Sold in all parts of Texas. Titles Examined and Established. Acknowledgments Taken.**

Southern Germicide Cures Catarrh, Rheumatism, Asthma, Consumption, Kidney Troubles, Bronchial Affections, Dysentery, Diphtheria, Scrofula, Malarial Fever, Venereal Diseases, Sick Headache, Biliousness, Constipated Bowels, Chills and Fever, Lost Manhood, Female Diseases, kills Tapeworm, never fails to cure Syphilis in its worst stages. Price, $3 per gallon. 721 Elm St., Dallas, Texas. Agents Wanted.

BUSINESS COLLEGE. THE BRYANT AND STRATTON CHICAGO BUSINESS COLLEGE, SHORT-HAND INSTITUTE and English Training School.

HOG AND CHICKEN CHOLERA CURED and PREVENTED by Using BIG 5 CURE. BIG 5 REMEDY CO., LIVINGSTON, TEXAS.

bank location, and 3 from Mullins, its shipping point. Mail, daily.

WILLIS. A village on the I. & G.N. R. R., in Montgomery county, 15 miles east of Montgomery, the county seat, and 28 from Huntsville, the nearest banking point. A weekly newspaper, the *Index*, is published. Population, 700. Tel., W. U. Exp., Pacific and Texas. Mail, daily.

Blohm J A, cigar mnfr.
Brice J J, carriagemaker.
Caldwell Wm, general store.
Carson & McKibbin, ganeral store.
Cook R E, ties, posts, etc.
Cravens N A, Lawyer and Publr Index.
Day A R, cotton gin.
Englypt Sidney, carpenter.
Falk E, tinsmith.
Farmers' Co-operative Assn, general store.
Frampton Joseph, general store.
Fuzzell H A, hotel.
Gehring H, shoemaker.
Glaze J T, livery.
Jackson, barber.
King Mrs S, hotel.
Lang Mrs E E, milliner.
Meyer C & Sons, saddlery.
Moore W C, saw mill.
Paddock T J, saloon.
Powell W F, physician.
Powell & Sandell, general store and drugs.
Robinson & Bro, saloon.
Schwartz M, baker.
Smith T W, general store.
Spiller W F, general store.
Strozier A B, general store.
White Charles, hotel.
Willis Index, N A Cravens Propr.
Wood R H, general store.
Wooldridge Mrs S D, milliner.

WILLOW CITY. A post village on Willow creek, in Gillespie county, 14 miles northeast of Fredericksburgh, the judicial seat and nearest banking point, and 41 from Burnet, the nearest shipping point. It contains 3 churches, a school and a steam cotton gin and grist mill. Population, 150. Mail, tri-weekly. G. D. Laxson, postmaster.

Dodd W H, physician.
Galpin J T, druggist.
Laxson G D, Notary.
Knox A J, blacksmith.
Luckenback E F, blacksmith.
Moore D E, General Store.
Renick James, saloon.
Ricks & Walker, grist mill and gin.
Thompson W B, physician.
Willow City Grange Store, A R Burrows mngr.

WILLOW HOLE. A village in Madison county, 13 miles southwest of Madisonville, the judicial seat, and 20 northeast of Bryan, the nearest banking and shipping point. Has 7 churches, schools and 4 cotton gins and grist mills. Stages semi-weekly to Bryan and Madisonville; fares, $1.50 and $1. Population, 500. Mail, semi-weekly. E. J. Smith, postmaster.

Bell M, blacksmith and wagonmaker.
Burney M W, lawyer.
Casey John, wagonmaker.
Childers W E, carpenter.
Clark N J, carpenter.
Daniel S T, Notary.
Desrant Daniel, blacksmith.
Donaho David, wagonmaker.
Grange Co-operative Assn, John Vernon agent.
Hill J T, physician.
McBride W N, justice.
Payne Wm, cotton gin.
Powers S L, sewing machines.
Sheffield John, carpenter.
Taylor Robert, cotton gin.
Vernon John, agent Grange Co-operative assn.
Wallthall W H, grist mill and gin.
Zulch Julius, General Store and Gin.

WILLOW POINT. A village in Wise county, 24 miles southwest of Decatur, the county seat, nearest railroad station and banking point. Population, 150. Mail, tri-weekly. J. W. Greenfield, postmaster.

Greenfield N B, live stock.
Greenfield W B, Grist Mill and Gin.
Horsahler Henry, grocer.
Wood C, drugs.

WILLOW SPRINGS. A station on the E. div. T. & P. Ry, in Gregg county, 101 miles from Texarkana. No postoffice.

WILL'S POINT. Is an important shipping town on the Texas & Pacific Ry, in Van Zandt county, 14 miles northwest of Canton, the county seat, 124 southwest of Texarkana, and 238 northeast of Austin. The town contains Christian, Baptist, Cumberland Presbyterian, Episcopal, Methodist, Presbyterian, and 2 colored churches; Will's Point Institute, 3 public schools, 2

Imboden & Hamilton, Fort Worth, Texas. Loans made in any part of Northern Texas upon REAL ESTATE SECURITIES of any kind. Investment Bankers.

H. F. & W. H. Young, West Texas Law and Land Office, 268 Commerce St., San Antonio, Texas. (See Adv., Page 4.)

banks, 2 good hotels, cotton gins, sash, door and blind factories, lodges of the various secret and benevolent societies, a large public hall, and the local *Chronicle*, a sprightly Democratic weekly. Several new stores now in process of erection will add greatly to the appearance of the place. Both town and county are fortunately free from bonded indebtedness. Improved lands in the vicinity vary from $10 to $25 per acre; unimproved timber, $3; prairie, $6 to $10. Will's Point is headquarters for the North Texas Land Co., a syndicate chartered under State laws for the purpose of inviting and locating a desirable class of emigrants. Taxes are unusually low, the State tax being 20 cents; school, 12½ cents, and county 45 cents. Shipments, cotton, hides, grain, hay, live stock and fruit. Tel., W. U. Exp., Pacific. Population, 1,300. Wm. F. Weaver, postmaster.

Adams Edward M, confectioner.
Alford Albert N, Hardware, Farm Implements and Silverware.
Beauchamp Wm R, propr Big Bell hotel.
Belew & Hamilton (G F Belew, Rufus G Hamilton), general store.
Benham Mrs Lizzie, music teacher.
Big Bell Hotel, Wm R Beauchamp propr.
Blackwell Henry F, sheriff.
Bruce B W & Co (B Wright Bruce, Jefferson D Ellis), druggists.
Bruce George H, harnessmaker.
Burnett Dave N, live stock, 8 miles n e.
Camp Mrs Thomas, music teacher.
Carmack & Reeves (Horace H Carmack, Will Reeves), livery.
Carter & Robison (John H Carter, C F Robison), groceries.
Chronicle The, Robert E Yantis Publr. (*See adv, below.*)
Clopton M L, jeweler.
Coats Wm F, physician.
Crisswell W C, meat market.
Crow & Human (Edward E Crow, John H Human), drugs.
Curtis B F, carpenters.
Curtis J W, sorghum mills.
Dean Robert A, Land, Loan Agent and Insurance. (*See adv, below.*)
Dickard J J, general store and grist mill.
Dickard J J & Co (J J Dickard, J J Gibbard), hay and grain.
Douglas John I, contractor.
Duke S G, painter.
Easterwood W E & Co (Wm E Easterwood), general store.
Fipps Denver, mason, 6½ miles n.
Freeze Thomas, brick mnfr.

THE OLIVER HOUSE

J. H. OLIVER, Proprietor.

WILLS POINT, TEXAS.

Near the Depot. Good Sample Rooms. Table Supplied with best the Market affords. Patronage of Commercial Men Especially Solicited.

THE NORTH TEXAS LAND COMPANY

HAVE FOR SALE OVER

4,000,000 Acres of Texas Lands,

Both improved and unimproved, at low prices and on terms to suit the purchaser. Correspondence Solicited by

R. A. DEAN, President, WILLS POINT, TEXAS.

ROBERT E. YANTIS, Editor and Publisher.

THE CHRONICLE.

A Valuable Advertising Medium. The patronage of foreign Advertisers Solicited.

WILLS POINT, TEXAS.

Gavin Walker, FORT WORTH, TEXAS, has First Mortgages for Sale bearing 7 and 8 per Cent. Interest on Improved CITY and FARM PROPERTY, on a 40 per cent. Valuation.

Take the "FRISCO LINE" for ST. LOUIS and the PACIFIC COAST.

Dallas Steam Laundry. The Largest and Finest Equipped in the State. 17 Live Oak Street, 860 Pacific Avenue, Dallas, Texas.

TEXAS LANDS. LEASE, SELL, MANAGE, PAY TAXES ON AND PROTECT LANDS IN EVERY COUNTY OF TEXAS AT LOW RATES. SATISFACTION GUARANTEED. —TRUTHEART & CO., GALVESTON, TEXAS—

Fuller, Trimble & Lybrand (Henry Fuller, E L Trimble, W B Lybrand), owners Will's Point Opera house.
Gafford Mrs Nellie, millinery.
Gibbs C C, wagonyard.
Gibson Wm W, surveyor.
Goodwin Bird R, wagonmaker and undertaker.
Goodnight Henry F, Drugs, Books and Lumber.
Graham Rev W W (Methodist).
Gray John A, confectioner.
Gready J F, druggist.
Greenfield Mrs Johanna, bakery.
Greer Wm J, surveyor.
Grugenheim Jonas A, dry goods.
Gwin T J, mason.
Hale, Cole & Co (Leeman Hale, John J Cole), blacksmiths.
Haley Wm J, livery.
Hamm J T, live stock.
Hatchel W H, carpenter.
Hayden J M, painter.
Haynes W L, lawyer.
Hendrickson Adam, mason.
Kearby & Greer (John G Kearby, Wm J Greer), Lawyers, Abstracters, Land, Loan and Real Estate Agents.
Kilgore Hon C B, Lawyer.
LaRoe A A, live stock, 4½ m w.
Leadford D L, physician, 7 m n.
Leavy Miss, dressmaker.
Lindsey Oliver P, barber.
Loveless Oscar, barber.
Lybrand J L, grocer.
McChesney Miss Dixie, dressmaker.
McChesney Sisters (May and Nannie), private school.
McConnell Rev F M (Baptist).
McCullough John J, Second-Hand Store; Goods Bought Low for Cash and Sold for the Same.
McKain T Jefferson, surveyor.
Machotka Caspar, shoemaker.
Matthews Nat, lumber, lime, etc.
Matthews N A, hay presser.
Mehaffey Edward A, Propr Waverley Hotel, Opposite Depot.
Meredith A W, surveyor.
Mitchell W D, abstracter.
Montague A W, agt Texas & Pacific Ry.
Moore James E, distiller, 7 m s e.
Moughan Wm G, physician.
Murray W A T & Son (W A T and W A), nurserymen, 4 miles s e.
Nesbitt Elijah N, saloon.
North Texas Land Co, R A Dean Pres. (*See adv, p 1053.*)
Oliver House, J H Oliver Jr Propr; Under Present Management Since September, 1888; Rates $2. (*See adv, p 1053.*)
Oliver John H Jr, Propr Oliver House. (*See adv, p 1053.*)
Owens John E, banker.
Pate Wm H, harness and jewelry.
Payton Frank L, ice dealer.
Peace Ennis, sign painter.
Peace N E V, blacksmith.
Peace N E V jr, gunsmith.
Peery Charles R, house mover.
Read John T, general store.
Reeves Wylie W, physician.
Reynolds Charles T, Wholesale and Retail Dealer in Hay, Grain, Groceries and Produce, Hides, Wool and Furs.
Rice Orville, prin of public school.
Riley & Rice (Allen Riley, Wm W Rice), grocers.
Rogers J C, carpenter.
Rose Bernard W, dry goods.
Russell J P, surgeon, 3 miles e.
Russell S R, physician, 1½ miles n.
Scott James T, constable.
Scott John R, live stock, 3 miles n e.
Sharp George W, gin and grist mill.
Sisson Albert G, physician.
Starnes Thomas D, painter.
Sutliff Rev J J (Christian).
Taylor John G, propr Taylor house.
Teel & Sadler (W M Teel, W L Sadler), grocers.
Thompson & McKinney (Thomas G Thompson, Thomas J McKinney), general store.
Walton Mrs May, dressmaker.
Waverley Hotel, E A Mehaffey Propr, Rates $2 00 per Day; Brick, Opposite Depot.
Weaver Wm F, stock raiser.
Williams Dr D, brick mnfr.
Williams Robert F, saloon.
Willis Point Bank (capital, $30,000), W B Lybrand pres, J M Lybrand cash.
Wingo Brothers (E A and W H), Dealers in Staple and Fancy Groceries, also Hay Pressers and Shippers; Will Promptly Attend to all Business Entrusted to Them; Correspondence Solicited.
Wright J C, live stock.
Wynne Thomas L, dentist.
Wynne Wm B, Lawyer and Collection Agent.
Yancy T S L, carpenter.
Yantis Robert E, Editor and Publr The Chronicle. (*See adv, p 1053.*)
Young W J, fruit grower, 10 miles so e.

WILMER. On the H. & T. C. Ry, in Dallas county, 15 miles southeast of

TEXAS & PACIFIC COAL CO. FORT WORTH, - - TEXAS. Write for Prices of Coal in Car Load Lots. R. D. Hunter, Prest. Edgar L. Marston, Vice-Prest. and Treas. S. Mims, Secretary.

Dr. Wilkins, Dentist, Gives SPECIAL ATTENTION to SAVING the NATURAL TEETH, and to CROWN AND BRIDGE Work, or Teeth without Plates. Dallas, Texas.

Dallas, the judicial seat and nearest banking point. Contains 2 churches and a steam mill and gin. Exp. W., F. & Co., Tel., W. U. Population, 100. J. W. Johnson, postmaster.

Johnson J W, general store.
Rumfelt T A, railroad, exp and tel agt.
White W P & Co, Drugs, General Store and Cotton Dealers.

WILSON. A postoffice in Comanche county, 25 miles east of Comanche, the county seat, and 12 from Dublin, the usual banking and shipping point. Mail, tri-weekly.

WIMBERLEY. A post village on the Rio Blanco river, in Hays county, 37 miles southwest of Austin, and 14½ northwest of San Marcos, the county seat, nearest railroad station and banking point. It contains a church and school, a flour and saw mill. Population. 100. Mail, daily. Sarah J. Floyd, postmaster.

Bridges Rev A F (Mothodist).
Hughes Emory, blacksmith.
Rinard John, live stock.
Saunders J H, general store.
Shelby Louis. shoemaker.
Thorn F W, justice of peace.
Wimberley P & Z, saw and grist mill.
Wonerberger John, carpenter.
Yell Rev Wm (Methodist).

WINCHESTER. A settlement on the S. A. & A. P. Ry, and on the Colorado river, in Fayette county, 55 miles southeast of Austin, and 14 northwest of La Grange, the county seat and banking point. Settled in 1858, it contains 2 churches, a district school, a steam saw mill and 3 grist mills and cotton gins. Cotton is the principal shipment. Stages daily to Serbin and Giddings. Population, 500. Mail, daily. J. Roensch, postmaster.

Gates C S, drugs.
Hart T A, justice of peace.
Haschke P, general store and saloon.
Lehnick Wm, wagonmaker.
Moehler J, undertaker and furniture.
Murphy & Moehler, meats.
Parr Luke, barber.
Peter J A, mill and gin.
Roensch J, Grocer.
Schelling G, general store.
Schober A, blacksmith.
Southerland G W, physician.
Thomas W H & G C, general store.
Verdery A F, physician.
Willard S J, mill and gin.
Zilas & McCollum, mill and gin.

WINDOM. A postoffice and station on the T. & P. Ry, in Fannin county, 11 miles from Bonham, the judicial seat, and 4½ from Honey Grove, the nearest banking point. Population, 100. Mail, daily. J. F. Steelman, postmaster.

Cagle B J, lumber.
Hoopers Bros, grist mill and gin.
Neel J M, physician.
Selp Wm, blacksmith and wagonmaker.
Smit & Settle, grocers.
Steelman & Neel, Drugs.
Stulman J F, agent T & P Ry.

WINDSOR. Kendall county. *Name changed to Waringford.*

WINFREE. A postoffice in Chambers county, 5 miles west of Wallisville, the judicial seat, 18 southeast of Dayton, the nearest rail approach, and 35 from Houston. Population, 50. Mail, weekly. Lewis W. Moore, postmaster.

Sutherland George, general store.
Traverse Peter, General Store.

WINKLER. In Navarro county, 20 miles southeast of Corsicana, the judicial seat and nearest banking and usual shipping point. Contains a Baptist church, a school and 2 steam grist mills and gins. Population, 750. Mail, daily. W. S. Grayson, postmaster.

Alliance Assn, flour and grist mill.
Anderson J P, flour mill.
Beme R P, blacksmith.
Grayson T B, physician.
Grayson W S, General Store.
Howard Rev R F (Baptist).

WINNSBOROUGH. A flourishing, incorporated town on the J section of the M. P. Ry, in Wood county, 16 miles northeast of Quitman, and 286 northeast of Austin. It was settled in 1852, and contains Methodist, Baptist and Presbyterian churches, good schools, a grist mill and cotton gin fitted with modern machinery, and a carriage and wagon factory. Eight steam saw mills are operated in the immediate vicinity. An important recent addition to the place is the Nance opera house, with a seating capacity of 500 ; several new stores constructed of brick; a weekly newspaper,

THE SUNSET ROUTE IS THE MOST POPULAR LINE FROM NEW ORLEANS, LA. TO ALL POINTS IN TEXAS, MEXICO AND CALIFORNIA.

E. A. Atlee. Established 1881. Frank B. Earnest. **Atlee & Earnest,** (Successors to McLane & Atlee.) ATTORNEYS-AT-LAW, Laredo, Texas.

STATE TRUST CO., DALLAS, TEXAS. AUTHORIZED CAPITAL, $1,000,000. } Loan Money on Real Estate throughout Texas. Buy and Sell Farms, Ranches, City Property, Bank Stocks, Vendor Lien Notes and other Securities. Write us for particulars. Agents Wanted.

ESTB. 1847. J. R. MORRIS' SON { Agent for Howe Scales, Charter Oak Stoves, and BRENNAN CANE MILLS. } HOUSTON, TEXAS.

the *Winnsborough Messenger* (Dem), is published here, and there are 2 good hotels conveniently located. The nearest bank is located at Sulphur Springs. General average of improved land in the vicinity $5 per acre. Shipments are cotton and lumber. Population, 800. Tel., W, U. Exp., Pacific. Isham Russell, postmaster.

Alvis Rufus R. justice of peace.

Anderson Nicholas L, Dealer in Stoves, Plow Tools and Wagons, Buggies and Steel Nails; a General Line of Hardware, Saddles, Harness, etc.

Ashbury Steve, photographer.

Askew S R, physician, 7 miles n e.

Barnum Luther B & Bros (Luther B and Jesse), saw mill, 8 miles n.

Beggs Isaac A, tailors.

Beggs Wm E, agt M, K & T Ry.

Bolding Wm, sorghum and sugar cane, 8 miles e.

Bradley Newton A, Lawyer; Collections a Specialty; Correspondence Solicited.

Campbell Reuben C, live stock, ½ mile n.

Carlock M D, lawyer.

Cones D K, saw mill, 9 miles n e.

Davis C C, physician.

Ellison B W, milk dealer.

Eskridge Charles E, physician.

Finley R Mat, lawyer.

Forgotson A L, grocer and liquors.

Fowler Sim J, saloon.

Franks J T, teacher, 4 miles w.

Freeze Jesse, barber.

Gibson Thomas J, Dealer in a Full Line of General Merchandise.

Glenn Wm M, cotton weigher.

Gorman Mrs Frances, Propr Gorman House; Directly Opposite Depot; Convenient Sample Rooms for Commercial Travelers.

Gorman House, Mrs Frances Gorman Propr; $2 per Day.

Gorman Rev W H (Baptist).

Gorman & Son (Charles B and Wm), cotton gin and corn mill.

Hearne Mrs Jane, milliner.

Hinsley W N, saw mills, 9 miles n e.

Jackson Daniel N, carpenter.

Jones M W, painter.

Jones Rev Sam (Methodist).

Lankford James M Jr, General Store and Cotton Buyer.

Luck D C, saloon and billiards.

McElrath J E, teacher.

Martin Mrs John, music teacher.

Martin Richard F, livery.

Martin Wm J, propr Martin's hotel, opp depot.

Mawer George, surveyor, 2½ miles s.

Mimms Sydney, physicians.

Montgomery & Patrick (Edward W Montgomery, James M Patrick), general store.

Moore George W, harnessmaker.

Moore James E, drayman.

Moore Mrs Melinda J, dressmaker.

Moore S O, physician, 8 miles s w.

Moore S S, physician, 4 miles s.

Morris Miles, saw mill, 4 miles e.

Music James A, physician.

Nance F K, General Store and Opera House.

Nance John J, general store.

Nance's Opera House, Seating Capacity 500; New, Modern and Well Adapted to the Use of Theatrical Companies.

Page James N, milk dealer.

Palmer Jesse, Publr Winnsborough Messenger. (*See adv, opp.*)

Penn P G, physician.

Penry P L, blacksmith.

Pierson Wm C, general store.

Pounders Rufus, lawyer.

Richardson J H, librarian town library.

Richardson Mrs Pauline P, general store.

Robertson Richard N, drugs and books.

Russell Isham, Postmaster.

Russell J H, physician, 13 miles s w.

Sage John W, furniture and undertaker.

Sanders J D, blacksmith.

Scroggin M M, saw mill, 9 miles e.

Skeen Titus N, physician.

Skeen & Andrews (Richard E Skeen, Roland G Andrews), general store.

Smith Samuel W, druggist.

Smyrna Saw Mills, John Bailey, B B Davis, Jacob Zeigler proprs.

Stevens W R, dentist.

Stivers Grundy, saw mill, 6 miles e.

Stivers Joe F, saw mill, 6 miles s e.

Sweeton Rev J M (Methodist).

Taylor Mrs Sarah, carpet weaver.

Thurman Samuel, dry goods.

Webb Wm E, confectioner.

Webb Mrs W E, carpet weaver.

Millard John M, sorghum, 12 miles e.

Williams House, W F Williams Propr, Main; Convenient to Depot; Sample Rooms for Commercial Men.

Williams Wm, carpenter.

Williams Wm F, Propr Williams House, Main.

Wilson James, physician, 5 miles s.

Wilson John V, carpenter.

Winnsborough Messenger (Dem), Jesse Palmer Publr. (*See adv, opp.*)

Wright & Johns (John R Wright, George R Johns), general store, lumber, etc.

CARRINGTON & CO., DALLAS, TEXAS. YOU can MAKE PROPERTY. Write to us. We { 25 per cent. to 100 per cent } Profit in Buying Dallas City Refer to any Bank.

Excelsior Soap & Mfg Co. —DALLAS, TEXAS.— Home Industry. It is to everyone's interest to use their LAUNDRY, WHITE ROSE, STAR or CASHMERE SOAPS. ☞ Write for Prices.

WINNTON. A postoffice in Gonzales county, 76 miles southeast of Austin, 10 northeast of Gonzales, the county seat, and 8 south of Waelder, the nearest railroad station. Gonzales is the nearest banking point. Population, 35. Mail, triweekly.

WINONA. A village on the T. & St. L. Ry, and on Harris creek, in Smith county, 252 miles northeast of Austin, and 14 northeast of Tyler, the county seat and nearest banking point. Population, 100. Tel., W. U. Exp., Texas. Mail, daily.

Caswell T J, general store.
Franklin Mrs E A, general store.
Kay & Stearns, general store.
Prickett E P, grocer.
Richardson R S, drugs.
Seastrunk J O & Co, general store.

WISE. A recently established postoffice in Van Zandt county.

WITTING. A settlement in Lavaca connty, 10 miles northwest of Hallettsville, the county seat, nearest railroad station and banking point. Settled in 1880, it contains a steam grist mill and cotton gin, and ships cotton. Population, 250. Mail, triweekly. D. Garbade, postmaster.

Baron A, carpenter.
Bruner W, carpenter.
Dose Bros, blacksmiths.
Gehrels F, blacksmith.
Meyer R W, meats.
Muecke J, saloon,
Nave S F, physician.
Stratmann Edward, shoemaker.
Stubbs S E, barber.
Vallentine F, live stock.

WODEN. A farmers' postoffice in Nacogdoches county, 14 miles southeast of Nacogdoches, the judicial seat, nearest banking and shipping point. Mail, weekly. Mrs. A. Dodds, postmaster.

WOLFE CITY. A prosperous, incorporated town on the G., C. & S. Fe and St. L., A. & T. Rys, in Hunt county, 18 miles north of Greenville, the judicial seat. It contains 8 churches, good schools, a bank, a cotton seed oil mill, 2 cotton gins, a grist mill, a planing mill and 2 weekly newspapers, the *Chronicle* and the *Democrat*. Exp., Texas and W., F. & Co. Tel., W. U. Population, 1,500. W. V. Turner, postmaster.

Boomer George B, cotton seed oil mill.
Chronicle, W B Howard editor and publr.
Conger W P, saloon.
Cox G B, carpenter.
Daube S & Co, dry goods.
Empire Hotel, J W Kineman propr.
Fiics M A, Harness.
George C D & Co, druggists.
George & Morgan, meat market.
Grayson A J, grocer.
Hanna W W J, justice of peace.
Harland J A, dentist.
Hollis M J, furniture.
Hopkins J W, lawyer.
Howard W B, editor and publr Chronicle.
Irwin Allen, agt St L, A & T R R.
James & Goodman, carriage dealers.
Jandrew J G, grocer.
Jermgan W F, physician.
Johnson A B, Grist and Planing Mill.
Jordan A T, saloon.
Jordan J L, livery.
Kineman J W, propr Empire hotel.
King & Phillips, stoves and tinware.
Lee J V & Sons, blacksmiths.
Lyon O T, lumber.
Miller Bros, druggists.
Miller George, hardware.
Nail & Cook, general store.
Patterson W M, physician.
Ramsey F A, physician.
Brown M S, agent Wells, Fargo & Co's Exp and G, C & S Fe R R.
Runion T B B, grocer.
Russell W J S, livery.
Smith Hotel, Smith & Deacon proprs.
Smith J S, druggist.
Smith & Deacon, proprs Smith hotel.
Stone, Wilson & Ellard, general store.
Swofford J A, physician.
Thomas E L, carpenter.

The WINNSBOROUGH MESSENGER
(DEMOCRAT.)
Published every Thursday at WINNSBOROUGH, TEXAS.
JESSE PALMER, Editor and Publisher.
Has a good circulation in Wood and Adjoining Counties, and may be considered a valuable advertising medium. RATES, $1.00 PER YEAR.

Ft. Worth Dallas Business Colleges, Oldest, BEST and CHEAPEST Schools in the South. Been in continuous session 16 years. The only Schools that have taken gold medals at State Fair. For fine Catalogue and Specimens of Penmanship, address F. P. PREUITT, President, FORT WORTH or DALLAS, TEXAS. The Dallas Business College succeeds the Lawrence Commercial College.

P. J. TRIELLER, PRACTICAL GUNMAKER, Send for Prices. DALLAS, TEXAS. GUNS RESTOCKED, BORED, AND REBROWNED.

IF YOU WANT TO BORROW MONEY on your Farm or Land consult us at once, as we will give you the most favorable terms. Correspondence solicited. ANGLO-TEXAN LAND AND LOAN CO. Head Office, 735 Elm Street, DALLAS, TEXAS.

TEXAS & PACIFIC RY. SHORT LINE TO NEW ORLEANS AND ALL POINTS IN LOUISIANA, NEW MEXICO, ARIZONA and CALIFORNIA.

Tidwell N F, lawyer.
Turner M H, general store.
Turner W O, Cotton Buyer.
Vaughan J J, physician.
Watelsky S, grocer.
Whitmer J C, lumber.
Wolfe City National Bank, C E Craycroft cashier.
Wolfe L P, agent Texas Express Co.
Wolfe M C, grist mill and gin.
Yarborough B F, carpenter.

WOLF'S CROSSING. A settlement in Burnet county, 16 miles southwest of Burnet, the county seat, nearest railroad station and banking point. Population, 100. Mail, semi-weekly. J. P. Noble, postmaster.

Foster C, mason.
Noble J P, Live Stock.
Wood R, shoemaker.

WOLF'S MILL. Hunt county. *Name changed to Wolfe City.*

WOMACK. A postoffice in Bosque county, 15 miles southeast of Meridian, the county seat, and 6 from Clifton, the nearest railroad station. Meridian is the nearest banking point. Population, 80. Mail, tri-weekly. T. J. Womack, postmaster.

WONDERS. Nacogdoches county. *Name changed to Garrison.*

WOODBINE. A village on the M., K. & T. Ry., in Cooke county, 8 miles southeast of Gainesville, the county seat, and nearest banking point. Settled in 1876, it contains 3 churches, a district school, a steam grist mill and cotton gin. Population, 160. Exp., Pacific. J. S. Fraser, postmaster.

Altom J P, physician.
Clark J W R, physician.
Fraser J S, physician.
Hicks S L, railroad and exp agent.
Hicks & Newman, General Store.
Mitchell & Co, general store.
Nelson G W, carpenter.
Price I P, hotel.
Putnam E F, blacksmith.
Smothers G W, gunsmith.
Thomas R H, notary.
Tinsley M F, carpenter.
Whitley G F, blacksmith.
Williams J A, grist mill and gin.

WOODBURY. A post village in Hill county, 9 miles northwest of Hillsborough, the county seat, nearest railroad station and banking point. Settled in 1860, it contains 4 churches, a public school and a steam grist mill and cotton gin. Population, 150. Mail, daily. T. R. Stewart, postmaster.

Benton G W, physician.
Curry Edward, carpenter.
Fzell R N, carriagemaker.
Jennings G W, carpenter.
McKown J S, physician.
Moody M F, dentist.
Nance S S, blacksmith.
Rowland & Horne, grist mill and gin.
Summer H B, grocer.
Summer & Haywood, blacksmiths.
Tennison J B, dry goods and grocers.
Williamson R A, physician.

WOODLAND. A post village in Red River county, 24 miles northwest of Clarksville, the county seat, and 10 north of Detroit, the nearest railroad station. Clarksville is the nearest banking point. Settled in 1877, it contains 2 churches, a school, steam grist mills and 3 cotton gins. Ships cotton. Population, 200. Mail, tri-weekly. J. W. Houston, postmaster.

Chambless J A, physician.
Houston J W, General Store.
McCleskey D M, general store.
Miller J A & Son, cotton gin.
Sebby & Bro, cotton gin.
Smith H R, physician.
Stuart Robert, grist mill and gin.

WOODLAWN. A postoffice on the E. div. of the T. & P. Ry, in Harrison county, 8 miles north of Marshall, the county seat and nearest banking point. It contains 2 grist mills and cotton gins. Ships cotton, wool and fruits. Population, 100. Mail, daily. J. W. Gorman, postmaster.

Alexander R G, justice of peace.
Barnett H T, barber.
Blalocks Dr E B, grist mill and gin.
Blalock W B, railroad and tel agent.
Dumas Frank, blacksmith.
Fox H, grist mill and gin.
Gorman J W, General Store.
McBride Lee, carpenter.
Melton J M, cooper.
Mundy F L, shingle mill.
O'Dow Peter, wagonmaker.

WOODS. A village in Panola county,

Patterson's Investment Agency, 125 E. Houston St., SAN ANTONIO, TEX. SUBURBAN ACREAGE and LANDS for COLONIES are Specialties.

Kirn, Mitchell & Co., Wholesale Booksellers and Stationers, 812 ELM STREET, - DALLAS, TEXAS.

12 miles southeast of Carthage, the county seat, 42 south of Marshall, the nearest banking point, and 5 from Tenaha, the nearest shipping point. Settled in 1853, it contains 2 churches and a district school. Population, 200. Mail, tri-weekly. W. F. Walker, postmaster.

Baldwin B F, saw, grist mill and gin.
Baldwin & Hooker, general store.
Duke H J, shoemaker.
Parker J E, physician.
Richey Joseph, wagonmaker.
Rowe Joseph, blacksmith.
Walker W F, General Store.
Williams J J, saw, grist mill and gin.

WOODSTOCK. A postoffice in Bowie county, 32 miles northwest of Texarkana, the county seat, and 10 from New Boston, the nearest shipping point. Population, 10. Mail, daily.

Woodward R N, general store.

WOODVILLE. The judicial seat of Tyler county, in the central portion of which it is situated, is a prosperous village on the S. & E. T. div. of the G., H. & S. A. Ry, 305 miles northeast of Austin. It contains 4 churches, a good school, a steam grist mill and gin, a weekly newspaper, and several special and general stores. Beaumont is the location of the nearest bank. Tel., W. U. Exp., W., F. & Co. Population, 800. John McBride, postmaster.

Barclay R B, general store.
Booth C F, general store.
Collier J D, Jeweler.
Cruse R A, general store.
Durham F A, general store.
Eureka The, T D Rock publr.
Ford H A, railroad, exp and tel agent.
Kirby John H, lawyer.
McBride John, General Store.
McBride M A, physician.
Minter James, druggist.
Roberts Dr J B, general store and drugs.
Roberts & Reid, general store.
Rock T D, publr Eureka.
Rotan J M, general store.
Scott W M, hotel.
Smith A W, blacksmith.
Sonnier & Co, Grocers.
Stewart W H, general store.
Young C A, saloon.

WOOTAN WELLS. A popular resort for invalids and health seekers, in Robertson county, 1½ miles from Wootan Wells junction, 18 north of Franklin, the county seat, and 3½ from Bremond. Street cars run to the junction. It derives its name from the celebrated mineral wells located here, which have gained an enviable reputation throughout the country and of which the following is an analysis:

ANALYSIS—ONE U. S. GALLON BEING USED.

Well No. 1.—By Prof. C. F. Chandler, New York.

	Grains.
Chlorine in Chlorides	23.341
Magnesia	13.110
Lime	25.211
Protoxide of Iron	1.917
Sesquioxide of Iron	0.989
Sesquioxide of Alumina	1.220
Oxide of Manganese	0.542
Sul. Acid in Sulphates	59.671
Silica	3.282
Organic and Volatile matter	9.623

Well No. 2—By Dr. W. M. Mew, An. Chemist U. S. Navy Dep't, Washington, D. C.

	Grains.
Chlorine in Chlorides	33.132
Magnesia	11.376
Lime	25.892
Iron as Sesquioxide	11.080
Alumina as Sesquioxide	1.565
Oxide of Manganese	0.436
Sul. Acid in Sulphates	67.227
Soda	14.579
Silica	2.823

Well No. 3—By Prof. C. F. Chandler, New York.

	Grains.
Chlorine in Chlorides	35.457
Magnesia	17.495
Lime	27.100
Oxide of Iron Alumina and Manganese	15.052
Sul. Acid in Sulphates	79.254
Organic and Volatile matter	12.247

Well No. 4—By Dr. W. M. Mew, An. Chemist U. S. Navy Dep't Washington, D. C.

	Grains.
Chlorine in Chlorides	36.357
Magnesia	22.750
Lime	28.108
Iron as Sesquioxide	13.068
Alumina as Sesquioxide	13.456
Oxide of Manganese	0.571
Sul. Acid in Sulphates	86.408
Soda	18.100
Silica	4.083

(*See illustration p* 1061.)

The town has superior hotels, good bathing facilities, etc. Ships mineral water. Exp., W., F. & Co. Tel., W. U. Population, 100. N. W. Wade, postmaster.

Bock Fred R, chief clerk Wootan Wells hotels.
Cooke Brown H, tel operator.
Daugherty Miss Alice, dressmaker.
Davis Paul, barber.
Goodman Wm, wagonmaker.
Higginbotham C W, billiard hall.
Hornbeak Samuel L, prin of school.
Lane Allen S, propr Lane house.
McGlaun Edward, grist mill and gin.

A. D. ALDRIDGE & CO., DALLAS, TEXAS. Stationers, Printers and Bookbinders. LEGAL BLANKS for Courts, Attorneys and Real Estate Agents. Blank Books in Stock and Made to Order. WE DO ONLY FIRST-CLASS WORK, AND GIVE FULL VALUE FOR YOUR MONEY.

M. Benbrook, Opera House Block, DALLAS, Tex. School, Church, Opera House and Office Furniture School Supplies. Hall Type-Writers.

E. F. Bosley, BRICK BUILDING RAISER AND MOVER, 175 LA SALLE STREET, CHICAGO, ILL.

USE BIG 5 CURE. HOG CHOLERA. BIG 5 REMEDY CO. —PREVENTS AND CURES— LIVINGSTON, TEXAS.

Mays Charles E, resident physician.
Massey John W, engineer water works.
Scott John F, boarding house.
Serr Eugene F, supt of baths.
Sloan & Jackson (R S Sloan, George W Jackson), proprs Consolidated hotels.
Snowden John, blacksmith.
Test Benjamin F, livery.
Wade Newton J, postmaster and news depot.
Wade Richard H, Vice-Pres, Sec and General Mngr Wootan Wells Co. (*See adv, opp.*)
Wade T W, agent Wells, Fargo & Co Ex.
Walker Alonzo C, general store.
Walker James A, saloon.
Wootan Wells Co, T W Wade Pres, R H Wade Vice-Pres, Sec and General Mngr. (*See adv, opp.*)

WORSHAM. A discontinued postoffice in Wilbarger county, 9 miles west of Vernon, to which point mail should be sent.

WORTHAM. A postoffice on the H. & T. C. Ry, in Freestone county, 22 miles northwest of Fairfield, the county seat, and 9 northeast of Mexia, the nearest banking point. Settled in 1872, it contains 4 churches, schools, and a steam grist mill and cotton gin. Population, 250. Mail, daily. W. I. Singleton, postmaster.

Allegre W, druggist.
Allen & Stubbs, saloon.
Bounds T A & Bro, general store.
Byers J M, general store.
Daniel T J, railroad, exp and tel agent.
Kirven Wm, hardware.
Knight J R, blacksmith.
Longbotham T E, hardware.
McCarty & Jones, saloon.
Singleton W T, Stationery.
Stewart M J & Sons, grist mill and gin.
Stubbs H M, livery.
Stubbs J J, general store.

WORTHIG. A discontinued postoffice in Lavaca county. Send mail to Hallettsville.

WREN. A discontinued postoffice in Washington county. Send mail to Brenham.

WRIGHT. Bexar county. *Changed to Calaveras, Wilson county.*

WRIGHT. A discontinued postoffice in Crockett county. Send mail to Brackettville.

WRIGHTSBOROUGH. A settlement on the Brushy river, in Gonzales county, 78 miles southeast of Austin, and 12 southwest of Gonzales, the county seat, nearest railroad station and banking point. Population, 100, Mail, tri-weekly.

Avendale W M, hotel.
Johnson H, saddler.
Laird J F, General Store.
Lowry M G, general store.
Millard R T, gin and grist mill.

WYATT. A postoffice in Ellis county, on the G., C. & S. Fe Ry, 15 miles northwest of Waxahachie, the county seat, and 13 from Alvarado, the nearest bank location. Mail, daily.

WYLIE. A town on the G., C. & S. Fe and St. L. A. & T. Ry's, in Collin county, 17 miles southeast of McKinney, the county seat, and 9¼ from Plano, the nearest banking point. Exp., Texas and W., F. & Co. Tel., W. U. Population, 400. Mail, daily.

Barnett M C, restaurant.
Brown, Burns & Co, general store.
Burns H E & Co, grocers.
Butler Dr J F, Stationery, Drugs and Cigars.
Calloway & Brooke, hardware and furniture.
Cannon W B, dry goods and grocers.
Cherry J M, grocer.
Faulkner Rev J B.
Hicks Miss Alice, milliner.
Hill & Bro, General Store.
Housewright & Brooks, cotton gin.
Housewright & Brown, livery.
Jackson S S, physcian.
Kreymer G C, physician.
Long A, restaurant.
McCarty F L, hotel.
McCullah & Wilkerson, saloon.
Neilon M, hotel.
Rippy W A, blacksmith.
Saigling C F, Lumber.
Sharp & Caldwell, saloon.
Smith & Clayton, grist mill and gin.
Staple T O, physician.
Thompson A J, saddler.
Williams Bros, grocers and hardware.

YAKIMA. Grayson county. *Name changed to Sedalia, Collin county.*

BOOSO & COBB, Mechanical Engineers, DALLAS, TEXAS. Estimates, Specifications and Drawings for Power Plants, Steam and Hot Water Heating, Cotton Gins, Laundries and Shops. DESIGNS FOR SPECIAL MACHINERY. Superintendence furnished for ENGINEERING WORK of all Kinds.

FOR ANALYSIS OF WATERS, SEE PAGE 1059.

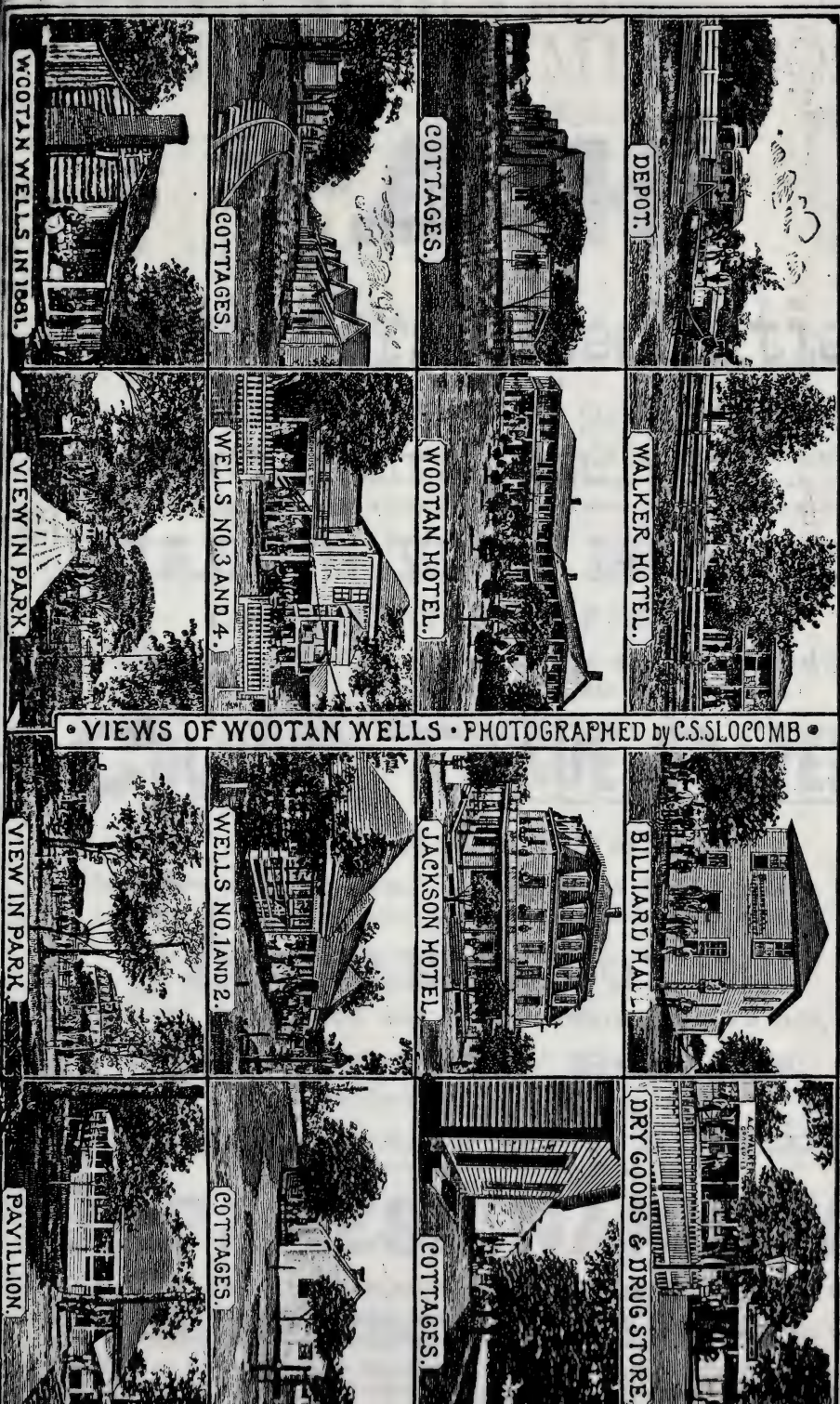

DENNISON MFG. CO.

—MANUFACTURERS OF—

TAGS

—AND—

Stationers' Specialties.

DENNISON'S TOURISTS' TAGS FOR TRAVELERS.

Stratton's Gummed Labels and Gummed Paper of all colors; Legal and Notarial Seals; Folding and Fancy Tickets; Mentzel's Patent Suspension Rings; The Star Copying Pads; Dennison's Game Counters; Wedding Cake Boxes; Visiting and Playing Cards, Etc.

SEALING WAX MAKERS.

PAPER TARGETS FOR RIFLE PRACTICE.

Phillips' Hook and Clasp Tags; Kimball's Self-Fastening Tickets; Postal Envelopes; McGill's Paper Fasteners, at Manufacturers' discounts.

COLORED TISSUE PAPERS

—AND—

FLOWER PAPERS.

Proprietors of "Silver White," Best Article for Polishing Silver, and Miller's "Jewelry Cleaning Casket" and "Silver White Casket."

JEWELERS' BOXES.

Jewelers' Cards, Pink and White Cotton, Fine Twines, Etc.

DRUGGISTS' BOXES,

Apothecaries' Powder Papers and Shaving Papers.

DENNISON'S ABSORBENT COTTON,

FOR DENTAL AND SURGICAL PURPOSES.

JAPANESE NAPKINS.

ALL OUR GOODS ARE FOR SALE BY DEALERS EVERYWHERE AND BY

DENNISON MFG. CO.,

26 and 28 FRANKLIN STREET, BOSTON.
630 CHESTNUT STREET, PHILADELPHIA.
198 BROADWAY, NEW YORK.
109 and 111 WABASH AVENUE, CHICAGO.

Real Estate Mortgages and Debentures in Texas. SEE PAGE 7.

YAMPAREKI. A farmers' postoffice in Hardman county, 11 miles southwest of Margaret, the judicial seat, and 35 from Vernon, the usual banking and shipping point. Mail, semi-weekly. A. M. Sheffield, postmaster.

YANTIS. A postoffice in Wood county, 12 miles northwest of Quitman, the judicial seat, 7 from Emory, on the M. K. & T. Ry, and 15 from Sulphur Springs, the nearest bank location. Population, 35. Mail, tri-weekly. George R. Yantis, postmaster.

Craver J M, dry goods and grocers.
Singleton J N, grist mill and gin.
Wright T Y, grist mill and gin.
Yantis George R. Grist Mill and Gin.
Young & Garbin, grist mill and gin.

YARBOROUGH. A postoffice on the G., C. & S. Fe Ry, in Grimes county, 151 miles northeast of Austin, 10 south of Anderson, the county seat, and 6 southeast of Navasota, the nearest banking point. Population, 75. Tel., W. U. Exp., W., F. & Co. R. McGinty, postmaster.

Deaveraux J A, grocer.
McGinty Robert, General Store, Gin and Mill.
Robinson John, physician.
Yarborough J Q, general store, corn mill and gin.

YARRELLTON. A village in Milam county, 11 miles northwest of Cameron, the judicial seat, nearest banking and shipping point. Population, 50. Mail, tri-weekly. J. M. Eplen, postmaster.

Ferguson R K, physician.
Hicks A J, blacksmith.
May J E, physician.
Needham Wm, corn mill and gin.
Sulton J W, General Store.
Tibbs N J, shoemaker.
Young J B, general store.

YEGUA. A settlement in Burleson county, 11 miles southwest of Caldwell, the county seat, nearest railroad station and banking point. Population, 50. Mail, semi-weekly. T. J. Lamons, postmaster.

Cowan B F, carpenter.
Dickey J W, gin, mill and blacksmith
McLarty C M, physician.
Shaffer Claude, General Store.

YELLOW HOUSE. A recently established postoffice in Lamb county.

YOAKUM. Is located on the S. A. & A. P. Ry, in DeWitt county, 17 miles north of Cuero, the county seat and nearest banking point. Population, 100. Exp., Pacific. Tel., W. U. Mail, daily.

Armstrong Rev T S (Methodist).
Arnold N D, Grocer.
Baby F J, general store.
Benedict L H, exp agent.
Boone H C, physician.
Boyd A E, physician.
Boyd Bros, druggists.
Boyd D W, physician.
Briscoe N J, confectioner.
Fink J & Bro, grocers.
Flowers R W, hotel.
Frank H C, opera hall.
Freyer A W, dry goods.
Gaertner A, boots and shoes.
Good J A, hotel.
Graphic, Green & Price Publrs.
Green & Price, Publrs Graphic.
Griffin B F & Bro, general store.
Guthrie Marion, gin and mill.
Hargrove John, general store.
Heuerman Wm, grocer.
Hollub & Co, general store.
Huck H J & Co, lumber.
Knesel H F, saddler.
Kuhn Peter, beer and ice.
May J, livery.
Monk A F, saloon.
Muecke Mrs L, milliner.
Mylins H, general store.
Nagle J R, hardware.
Nelson F A, druggist.
Nelson F H, physician.
O'Brien Dr A L, druggist.
Prause H J, saloon.
Reagan D H, general store.
Ruhman A G, hardware.
Schill V, jeweler.
Schrimscher J S, furniture.
Shindler Frank, saloon.
Soldau W, machinist.
Stephenson B P, general store.
Stoermer A, grocer.
Thomason Rev T Z (Presbyterian).
Tribble H, confectionery and notions.
Vick Jasper, General Store.
Webb F P, saloon.
Westhoff E, grocer.
Woodley W O & Co, lumber.
Yoakum Compress & Manufacturing Co.

YORK CREEK. A postoffice in Guadalupe county, 10 miles from New Braunfels, the nearest banking and shipping point, and 20 from Seguin, the judi-

THE TEXAS ADVERTISER AND MANUFACTURERS JOURNAL. Established in 1887. The Only Immigration Journal Published in Texas. Published by Texas Advertiser Publishing Co., Dallas, Texas, at $1.00 a Year.

Young Ladies Should prepare themselves as Shorthand Writers and Typewriter Operators at the CAPITAL BUSINESS COLLEGE, Austin, Tex. Write for Catalogue. O. G. Neumann, Principal.

The Texas Land & Mortgage Co. (Limited). MONEY TO LOAN on Real Estate at Low Rates, and Cheap Lands for Sale. Apply to C. E. WELLESLEY, Merchants' Exchange, Dallas, Texas.

TEXAS LANDS. LEASE, SELL, MANAGE, PAY TAXES ON AND PROTECT LANDS IN EVERY COUNTY OF TEXAS AT LOW RATES. SATISFACTION GUARANTEED. TRUEHEART & CO., GALVESTON, TEXAS.

cial seat. Population, 25. Mail, semi-weekly.

Guesson W, general store.
Hayn F, cotton gin.
Timms Y F, grocer.

YORKTOWN. A village on the S. A. & A. P. Ry, in De Witt county, 16 miles southwest of Cuero, the county seat and banking point. Settled in 1840, it contains a church and school, a steam grist mill and a cotton gin. Population, 600. Tel., W. U. Exp., Pacific. Maritz Riedel, postmaster.

Atkinson J J, physician.
Braunig F M, carpenter.
Burrus C L, railroad, exp and tel agent.
Coletto House, L Lenz propr.
Dodzaweit G, tailor.
Durr Wm, hotel.
Eckhardt C & Sons, General Store and Bankers.
Falkenberg Rev A (German Lutheran).
Foster M C, barber.
Frage F, general store.
Gerhardt C, saloon.
Gips O, wagonmaker.
Gohmert R W, tinner.
Jacob R, shoemaker.
Kilgore J T, justice of peace.
Kirdner Wm, carpenter.
Lenz L, propr Coletto house.
Metz A, harness.
Naw M F, tinware.
Riedel F, hotel and saloon.
Riedel M & Sons, General Store and Drugs.
Riedesel A, saddle tree maker.
Riedesel L, saddle tree maker.
Riedesel L W, saddle tree maker.
Sauermelds C, carpenter.
Schultz G R, shoemaker.
Strieber C, grist mill and gin.
Wanier P J, painter.
Warzinick A, tailor.
Westhoff & Eckhardt, lumber.
Zuch L, carpenter.
Zuch Wm, tailor.
Zuch & Eckhardt, Grist Mill and Gin.
Zuch & Thum, wagonmakers.

YOUNG. A postoffice in Freestone county, 10 miles north of Fairfield, the county seat, and 29 northeast of Mexia, the nearest banking and shipping point. Mail, semi-weekly.

Hill J M, general store.

YOUNGSPORT. A settlement on the Lampasas river, in Bell county, 20 miles southwest of Belton, the county seat, and 10 south of Killeen, the nearest railroad station. Belton is the nearest banking point. It contains 4 churches, a school, corn mills and 2 cotton gins. Population, 100. Mail, daily. J. L. Mitchell, postmaster.

Beach A F, carpenter.
Denson Rev W R (Baptist).
Dickenson Rev (Methodist).
Field B F, physician.
Gartman Thomas B, gunsmith.
Grayson W K, physician.
Hamblin — grist mill and gin.
Mitchell J L, general store.
Ray A J, justice.
Ray Joel, cotton gin.
Speed T B, hotel.
Whittenberg Rev (Campbellite).
Young R, grocer.

YSLETA. An incorporated town on the G., H. & S. A. and T. & P. Rys, in El Paso county, 10 miles from El Paso, the judicial seat, and nearest banking point. It contains steam flouring mills, a church, a school and a weekly newspaper. Population, 1,000. Tel., W. U. Exp., W., F. & Co. and Pacific. M. Schultz, postmaster.

Armendaris Juan, general store.
Ball Dr J K, drugs.
Beach George, editor and publr Irrigator.
Bonlet A C, General Store.
Duran Entimo, blacksmith.
Enbank J H, lawyer.
Gaal T J, Grist Mill and General Store.
Guerra Anastacia, grocer.
Irrigator, George Beach editor and publr.
Kerber Charles, land agent.
Knoblauch C F, physician.
Kordzik A P, general store.
Lowenstein M, general store.
Robinson W T, railroad exp and tel agt.
Roinery Pablo, general store.
Roland J E, general store.
Russell C, real estate.
Schultz M, General Store.
Schutz S & Bro, grist mill.
Wahl G W, saloon.
Walsh Rev Richard (Baptist).
Wolff A, restaurant.
Wyckoff J F, blacksmith.

ZANA. A country postoffice in San Augustine county, 23 miles from San Augustine, the judicial seat, 22 from

J. W. BYRNES, GALVESTON, TEXAS. Asphalt Refiner and Coal-Tar Distiller, Manufacturer of Roof and Paving Pitch, Bensole, Creosote, Roofing and Building Felt

Wm. Radam's MICROBE KILLER, The only Genuine. A SURE CURE for ALL DISEASES. AUSTIN, TEXAS. (☞ See Page 6.)

Rockland, on the S. & E. T. Ry, 45 from Nacogdoches, the nearest banking point. Mail, weekly. Elias O. Wood, postmaster.

Cahal James M, justice of peace.
Graham M V, physician.
Polk & Garrett, Live Stock.

ZAPP. A settlement in Fayette county, 105 miles southeast of Austin, 18 east of La Grange, the county seat, and 7 north of Fayetteville, the nearest railroad station. La Grange is the nearest banking point. It contains a church and school, steam corn and saw mills and 2 cotton gins. Population, 60. Mail, daily. C. T. Zapp, postmaster.

Albrecht E, carpenter, corn mill and gin.
Heinsola Wm, meat market.
Muenzler Wm, carpenter, corn mill and gin.
Wagner A, carpenter.
Zapp T C, General Store.

ZEDLAR'S MILLS. A discontinued postoffice in Gonzales county. Send mail to Rancho.

ZEPHYR. Located on the G., C. & S. Fe Ry, in Brown county, 14 miles southeast of Brownwood, the county seat and nearest banking point. Settled in 1880, it contains 4 churches, a school and a steam cotton gin and grist mill. Population, 150. Mail, daily. Tel., W. U. Exp., W., F. & Co. T. I. Evans, postmaster.

Collins Mrs S J, hotel.
Evans & Womack, Drugs, Groceries and Hardware.
Jones L B, railroad, exp and tel agent.
Jones & Ham, dry goods and groceries.
Lee C M, justice of peace.
McCowan A J, grist mill and gin.
Turney W J, hotel.
Turney & Bowie, physician.

ZULU. A postoffice in Hansford county, 12 miles southwest of Hansford, the county seat, and 75 from Liberal, Kan., the nearest banking and shipping point. Population, 4. Mail, tri-weekly. Robert Cator, postmaster.

CAUTION.

Pay no money in advance to itinerant Directory Canvassers. We are led to mention this from the fact that certain parties have been fraudulently using our publications as specimens, and by that means collecting moneys in advance. **Before signing an order, see that it has the name of R. L. POLK & CO. printed thereon.** We ask no payment until the work is delivered, and our solicitors have strict orders not to take payment for either advertisements or subscriptions.

R. L. POLK & CO.

MINERAL WELLS WATER CO. JOHN BEATHAM, Manager. Manufacturers of all Preparations of MINERAL WATER. Address Orders to C. H. BOWEN, Secretary, MINERAL WELLS, PALO PINTO CO., TEXAS.

El Paso, Texas. Newman, Russell & Coles, Agents Campbell Real Estate Co., Lanoria, Mesa Co. Mexican Properties. Cattle and Loan Brokers.

LISTS OF NAMES FURNISHED.

R. L. POLK & CO.

150 DEARBORN STREET, CHICAGO, ILL.

This Company is prepared to supply, from its Chicago Office, the Most Complete and Accurate Lists of

BUSINESS HOUSES, TRADESMEN, PROFESSIONAL MEN, CAPITALISTS, MANUFACTURERS, ETC., ETC., INCORPORATED COMPANIES, ASSOCIATIONS, CLUBS, SOCIETIES, ASYLUMS, COLLEGES, BENEVOLENT AND CHARITABLE INSTITUTIONS, HOSPITALS, SCHOOLS,

AND IN CONNECTION WITH ITS

Bureau of Business Information,

Has Branch Offices and Sub-Managers in all parts of the Union, to supply

Miscellaneous Information, Lists of Business Opportunities, Descriptive Sketch of any City, Town, Village or Settlement in the United States or Canada, Price and Character of Land, Timber, Mineral, Etc., Etc. Bonded Indebtedness of any County or Town, Rate of Taxation, Etc., Etc. City Officials, Nearest Postoffice to any Settlement, Nearest Bank to any Settlement, Railroad Station, Stage Routes to any Point, Population, County Seats and Officers, Collection Laws of each State, Etc.

Most Complete File of Directories in the World,

Embracing every State and Territory and City and Town in this Country and Canada, and many European Cities, thereby enabling us to

TRACE INDIVIDUALS

Whose address may be desired. In short, we are prepared to supply information of all kinds, and from all quarters. Address all Communications to

R. L. POLK & CO., 150 Dearborn Street, CHICAGO, ILL.

J. CHRISTOPHER, Prest. WM. A. RUTTER, Vice-Pres't. WM. S. SIMPSON, Sec'y.

CHRISTOPHER & SIMPSON

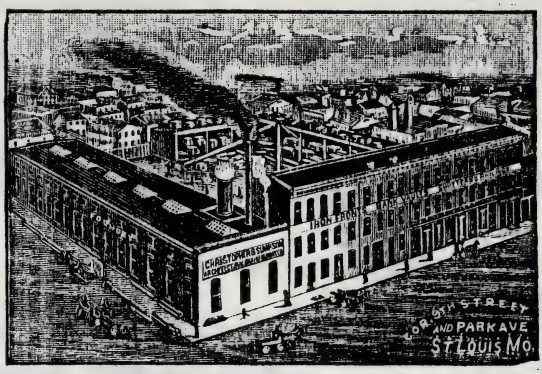

Architectural Iron and Foundry Co.

MANUFACTURERS OF

STORE FRONTS,

Jail, Railing AND Vault Work

SHUTTERS, FIRE ESCAPES and BALCONIES,

AND ALL KINDS OF

Iron Work for Builders, and Castings in General

OFFICE AND FOUNDRY, COR. NINTH ST. AND PARK AVE.,

ST. LOUIS, - MISSOURI.

Orders Solicited. Estimates Furnished on Application.

PULLIS BROS.,

MISSISSIPPI IRON WORKS

ST. LOUIS, MISSOURI.

MANUFACTURERS OF

Iron Fronts for Buildings,
Columns, Lintels, Girders,
Bank Vaults, Iron Jails,
Commercial Safes,
Plumbers' Cast Iron Ware,
Registers and Ventilators,
Enameled Grates,
Slate and Iron Mantels,
Weather Vanes, Statuary,
Brass Fire Stands and Fenders,
Fountains and Vases, Aquariums,
Settees and Chairs,
Iron Railings, Stable Fittings,
Mansard Roof Rails,
Window Caps and Sills,
Zinc Center Pieces, Sash Weights,
Bridge and Roof Bolts,
Enameled Tiles,
And all Cast and Wrought Iron Work
Used in Building.

Send for Special Catalogues and Cuts.

R. L. POLK & CO.'S

TEXAS STATE GAZETTEER

AND

BUSINESS DIRECTORY.

CLASSIFIED DIRECTORY.

Comprising a Classified List of all Trades, Professions and Pursuits in the State of Texas, Arranged Alphabetically by Postoffices.

Names Appearing under Headings Marked thus * are only Inserted when Specially Contracted for.

Abstracts of Land Title.

(See also Lawyers; also Real Estate.)

Harrell & Williams Abilene
Porter & Pickens "
Tillett H A "
Fisher J L & Co Albany
WEBB & HILL (*see p* 139) "
Capitol Abstract Co Austin
CRANE J P (*see opp p* 170) "
DE CORDOVA & SON (*see p* 167) "
Dunn M S "
PEEL J R "
Blanchard C C F Ballinger
WILLINGHAM, HARRIS & Winters (*see p* 189) "
HIGHSMITH W A (*see p* 193) Bastrop
Bramlette & Nunn Bonham
BOWIE COLLECTION AGENCY (*see opp p* 223) Bowie
Hodges C F Brackettville
SHOLARS O R (*see p* 239) Brownwood
RAINEY & CORLEY (*see p* 273) Clarksville
Mobley & Kilpatrick Cleburne
HILL T R (*see p* 295) Comanche
HOLMAN J A (*see p* 295) "
SOUTHWEST TEXAS ABstract Co (*see p* 301) Corpus Christi
Ward & Scott "
Texas Abstract and Land Co Corsicana
DALLAS ABSTRACT CO (*see p* 320) Dallas
Duncan S W S "
HAYES J M (*see p* 378) "
Hunt & McDaniel "
Tozer & McQuirk "
CARR ANTHONY (*see p* 399) Decatur
Cates C D & Co "
Miller & Miller Denison
Munson & Bro "
Tone Harrison "
CHAPMAN & TERRILL (*see p* 413) Denton
El Paso Abstract Co El Paso
Alexander G W Ft Worth
Armentrout & Fraser "
Ross, Herd & Ross "
GRAHAM, BEARD & CHAMbless (*see p* 507) Franklin
BELL R D & CO (*see p* 513) Gainesville
BLANTON & WRIGHT (*see p* 513) "
HOWETH BROS & HULEN (*see left bottom lines and p* 8) "
Carothers F W Georgetown
Montgomery & Price "
Clements P H Goldthwaite
Harwood & Harwood Gonzales
Byrd & Ryrd Greenville
Kirkland & Kirkland Hallettsville
BOMAR J E (*see p* 601) Henrietta
GOODENOUGH A D & CO (*see p* 601) "
Mundy E B Henrietta
STICKNEY & PATTERSON (*see p* 599) "
WEDDINGTON, SLATON & Sears (*see p* 599) "
Porter, Pollard & Ruby Houston
BARNES W H (*see p* 661) Kaufman
Hindman R A "
PARDUE W M (*see card in Lawyers*) "
PARDUE W M JR (*see card in Lawyers*) "
Stroud Lee "
LAREDO REAL ESTATE AND Abstract Co (*see p* 693) Laredo
STEVENS C F (*see p* 705) Liberty
Byrne & Wilson McKinney
Collin County Garantee Abstract Co "
Noyes C W "
DECKER & CAMP (*see p* 745) Midland
BAKER & HENDRY (*see p* 755) Mineral Wells
Conley & Dillahunty Mt Pleasant
Johnson W J "
Scott & Baldwin Paris
TITTERINGTON G A & CO "
Morris M L Pittsburgh
Eckford John San Antonio
Hildebrand & Stribling "
Roziem Theodore "
Ruby D C "
LUBY J O (*see p* 909) San Diego
Chapin M J Sherman
Shapard C J Stephenville

ALAMO CITY BUSINESS COLLEGE, SHORT-HAND, TYPE-WRITING and TELEGRAPH INSTITUTE, and NORMAL PENMANSHIP ACADEMY, San Antonio, Texas. Send for Catalogue.

If You Want a Handsome Bouquet, FORT WORTH NURSERIES, We can ship any Size, any Shape, any Priced FLORAL PIECE you can name. Send us your orders for CHRISTMAS Bouquets. Or LOOSE FLOWERS, Or ANY FUNERAL DESIGNS, send to

Abstracts of Land Title— Cont'd.

Cranford, Garrison & Keasler Sulphur Springs
Tomlinson & Henderson "
RAGLAND & BEALL (*see p* 952) Sweet Water
Ayers F H Temple
TEXARKANA ABSTRACT Co (*see p* 975) Texarkana
Woldert W A & Co Tyler
CLARK & OLD (*see p* 995) Uvalde
JOHNSON & HENRY (*see p* 1001) Vernon
Casseday & Dilworth Waco
Chalmers Albert "
Phillips, Cole & Co Waxahachie
PRICE J B & CO (*see p* 1035) Weatherford
Taylor & Wythe "
Foster & McGlasson Wichita Falls
Kearby & Greer Will's Point
Mitchell W D "

Academies.

See Colleges, Schools, Etc.

***Agents—General.**

Maddox & Devine San Antonio

Agricultural Implements —Dealers.

(*See also Hardware; also General Stores.*)

Cameron & Phillips Abilene
Fulwiler Bros "
Hughes Ed S & Co "
Burns N H & Co Albany
Sparks & Bryant Alvarado
Collins J F & Son "
Long & Dale Alvord
WEBB R P "
Hardison B Annona
Austin Implement Co Austin
Bengener G C "
Gerhard Hardware Co "
Hillebrand John "
Tips Walter "
Webb John A & Bro "
LEA J L & CO (*see p* 185) Baird
Meyers Harry "
Copeland & Van Pelt Ballinger
Hall & Clampitt "
Miller W J & Co "
Warner & Parrish "
Elzner P O Bastrop
Kohler & Heldenfels Beeville
Praeger Albert "
Skaggs T J "
Evans D W & Co Belcherville
Gwaltney W L & Co "
Holtkamp & Bader Bellville
Farmers' Alliance Belton
Morey P T & Co "
Parnell Alvin "
Wilson & Austin "
Braden Anton jr Bernardo Prairie
Darroh J M Big Sandy
Davis Charles Bonham
Numelee W A "
Dawns Bros Bowie
GWALTNEY W L "
Amsler Bros Brenham
Lindeman O A "
LOW & STUCKERT (*see p* 233) Brenham
Healy M A "
Schuerenberg F W "
Wood F W "
Wood W A & Co "
Zurcher Charles "
Moseley Alex Bristol
Farmers' Alliance Brownwood
Hurlbut & Semple "
Low & Low "
Martin P B "
Martin & Eskridge "
Weakley J C "
BURNS & RUSSELL (*see p* 247) Burnet
Smith T W "
Duncan & Allen Calvert
Fuller L T "
Hefley J M Cameron
Lawrence, Smith & Co "
FUOS H W (*see p* 261) Castroville
Kennedy D C Celeste
Linsey J L Chillicothe
Fee C H & Co Cisco
Mitchell M V "
ALLISON & YOUNG (*see p* 275) Clarksville
Alliance House Cleburne
Brown John C & Co "
CLEVELAND J L "
GRAY V & CO "
Kell & Gibbs Clifton
Gordon & Collins Coleman
Lancaster J M & Co "
Beyer H H Colorado
Coinan & Shear "
PANHANDLE MACHINERY & Improvement Co "
Waldo & Wells "
Smith J & Bro Columbia
Hahn C & P Columbus
Ramsey James "
Greene J W & C Comanche
Grimm Frederick "
McDermott F M "
Cook J B Commerce
Sayle & Julien "
Taylor & Pressly "
Butler N H Corsicana
Drane M & Son "
Gibson J S "
Moseley H C "
McConnell John Crockett
Huck H J & Co Cuero
Runge H & Co "
Westhoff W & Co "
Aldrich B A Dallas
Alexander S R "
Aultman, Miller & Co "
Ballard J M "
Deering Wm & Co "
Durletz Oliver "
Emerson, Talcott & Co "
FARMERS' ALLIANCE Exchange of Texas (*see p* 345) "
Hall A M "
Hatch W H "
Jones F B "
Keating Implement & Machine Co "
MANSUR & TEBBETTS' Implement Co (*see right side lines*) "
Mills J A "
Oliver Chilled Plow Works "
Osborne D M & Co "
Parlin & Orendorff Co "
Sams G W "
Schmidt C F Dallas
Sears J H "
TABER E W (*see p* 379) "
TOMPKINS MACHINERY and Implement Co (*see p* 319) "
WEIR PLOW CO (*see left side lines and p* 373) "
WOLFE BEN F & CO "
Woodson & Allbritton "
Wright E E "
Chenoweth & Co Decatur
Ford, Weakley & Johnston "
Harris, Carl & Sellars "
Price J A Del Rio
Lingo, Waples & Co Denison
Tignor & Mosse "
Allison, Hann & Co Denton
Bandy G B "
LOBDELL S A "
Pierce W H "
Andruss G W & Son Dublin
Fewell & Lewis "
Weaver & Harber "
Ladner A J & Bros Eagle Pass
Shannon J P & Co Eastland
Ferguson E L Eddy
Ware Wm & Co Edna
Ketelson & Degetau El Paso
Krakauer, Lorky & Moye "
Wood H R & Co "
Higginbotham Wm Ennis
Pace J A "
Bradfield M C Fate
Price & Bell Farmersville
Rike Bros "
Zapp & Zoll Fayetteville
Strang E D Fisher
Yeager's H W Sons Flatonia
Williams & Herrington Floresville
McDowell A J Forney
Yates J F & Son "
Armentrout & Fraser Ft Worth
Avery B F & Sons "
Fort Worth Implement Co "
HUFFMAN W A IMPLEMENT Co "
Lathrop H L "
PANHANDLE MACHINERY and Improvement Co (*see left bottom lines and p* 491) "
Stephens L H & Co "
Trippet W W "
Alsobrook J H Franklin
Cleaves & Fletcher Gainesville
Durie & Henderson "
Stevens, Kennerly & Spragins "
Upshaw & Campbell "
Wolfe Joel & Co Galveston
Jackson & Bradley Garland
Brown J D & Co Gatesville
Hendrick J T "
Ripley P M "
Sasse & Powell "
Atkin S T & Co Georgetown
Robinson E P "
Salyer & Olive "
Spencer, Leavell & Seery "
Gans Morris Giddings
Knox W A "
Northrup J D "
Schlottmann Adolph "
Fields S N Gilmer
Nailor J C Goldthwaite
Singletary S T & Co "
Thomas Wm Goliad

YOU CAN MAKE 25 Per Cent. BY INVESTING IN TEXAS REAL ESTATE, IF YOU WILL CALL ON P. A. HUFFMAN & CO., 506 Main St., Fort Worth, Tex. Correspondence Solicited.

Temple & Hamilton's Business College, NORMAL PENMANSHIP, SHORT-HAND and TYPE-WRITING INSTITUTE, and ENGLISH TRAINING SCHOOL, SAN ANTONIO, TEXAS. Send for Circular and Specimen of Penmanship. (☞See Page 4.)

Gonzales Co Alliance Co-operative Assn Gonzales
Kokernot & Jacks "
Lamkin T M & Co "
Peck W D W "
Gentry & Co Gordon
Rickman R S & Co Graham
Barker & Smith Granbury
Foust J E Grape Vine
Beall J L Greenville
Collins G H "
Lowenstein K L "
Clark & Key Groesbeck
Kroschel Leo Hallettsville
Wade G W Hamilton
Hauser Ernst Hampstead
Crump & Splangler Henrietta
Haddock M L "
Snearly Albert "
Phillips A L Hico
Hawkins Hardware Co Hillsborough
McDonald W H "
Turner E M & Co "
Alsworth C W Houston
Bering & Carter "
Meyer J F "
MORRIS' J R SON (*see left side lines*) "
Scherffius Henry "
Schwarz Conrad "
Smith H F "
Cameron Wm & Co Hubbard
Towler W T "
Thompson J R Itasca
Salter J L Jonesborough
Dulaney & Collins Kaufman
Jones S S "
Kelly G A Mnfg Co Kellyville
French G D Killeen
Heintze August & Co La Grange
Low & Low Lampasas
Singletary S T & Co "
Dentz J & Son Laredo
Woodman George C & Bro "
Hardin W F Liberty
Bandy H M Little Elm
Bowden & Bowden Lockhart
Chew A R "
Masur Bros "
Rhodes O W Longstreet
Engle A W Luckenbach
Cahill J E Luling
Chambers C R & Co "
Holcomb & Williams "
Luling Co-operative Association "
Koyer A S McGregor
Cloyd T J McKinney
Heard J S & S D "
Matthews J G & Co "
Moore J C "
Sims T S Marlin
Spencer C B "
Adams & Odle Meridian
Adamson & Hancock Mexia
Parker J E & Co "
Richardson W H "
DIVERS & CROWLEY (*See p 745*) Midland
Majors W W Midlothian
Haskins C P & Co Milford
Breen Thomas Mineola
Gilpin G W Morgan
Riggins & Wilson "
Ballard, Tennison & Vaughan Mt Pleasant
Mims W P Nacogdoches
Brosig F W Navasota

Rodes, Owen & Co Navasota
Henne Louis New Braunfels
Holz Nicholas & Son "
Schmidt Wm "
Hastings H S Nockenut
Hicks & Bettes Paris
Marshall J B "
Varner, Collins & Delaney "
Clifton & Harrison Pilot Point
Moffitt W E "
Pickel J M "
Robinson J E Pittsburgh
Bowser & Skiles Plano
Kendrick Max "
Harrison C P Rhome
Hatler F M "
Myers August Richmond
Hamblen & Porter Rockdale
Scofield S D Rodgers
White J R "
Dooley S V Round Rock
Robinson E P "
Wiess Massena "
Von Rosenberg Alexander Round Top
Miller & Dodson Royse City
Baker A J San Angelo
Carlisle J L "
Freeze P K "
Gwin, Allen & Brown "
Titus Machine and Tool Mnfg Co "
ELMENDORF & CO (*see p 833*) San Antonio
Heusinger Adolph "
Hofheinz R J "
Huth & Son "
Leroux & Cosgrove "
Piper & Schulthess "
Praeger Hermann "
Staacke Bros "
Tips & Haarmann "
Hutchings Charles San Marcos
MORRIS J E (*see p 911*) "
Matula John Schulenburgh
Schramm Egmont Seguin
Co-operative Assn of Guadalupe Co "
Hughes C D & Co Sherman
Hughes E P "
Metz C & Bro "
Wallace & Co "
Wilson & Hodges "
Wolters Bros Shiner
Wolters E F "
Baldwin N C Stephenville
Jardoe J R & Co Sulphur Springs
Johnson J H & Bro "
Williams & Durrum "
Long J F Sunset
Cameron & Phillips Sweet Water
DULANEY N I & BRO (*see right side lines and p 952*) "
Eikel & Bro Taylor
Taylor Hardware Co "
Burt J T Temple
Hollingsworth T L "
Lewis U S "
Wilder C V & Co "
Gaffney Hardware Co Terrell
Drew Albion "
Phillips F M "
Jackson Frank Trinity Mills
Dilley Machinery Co Tyler
McCorkle C C Van Alstyne
Armentrout, Fraser & Chew Vernon
Spangler S H & Co "

Goldman Adolph Victoria
Blake Bros Waco
Eikel & Breustadt "
Kellett W M "
Killing sworth & Hutto "
Owens S A & Son "
Ripley P M "
Vaughan G C E Waelder
Hayes E T Walnut
Hamons T H "
Masey N A "
Ellis County Implement Co Waxahachie
Gibson C W "
Moore R J "
Waxahachie Grain and Implement Co "
Bell R E Weatherford
Carter W D "
Foot R H "
Lewis J R & Co "
Rainbolt H H & Co "
Herder George Weimar
Bolton H B Whitesboro
Card R S "
Choice J T "
Omohundro Hardware Co "
De Lamar, Bomar & Co Whitney
Orand J W "
Davis F M Wichita Falls
Edwards J F "
Alford A N Will's Point
Thompson & McKinney "
Nance F K Winnsborough

Ale and Porter Bottlers.
See Bottlers.

Ammunition.
See Guns and Ammunition.

Amusements.
See Theatres, Halls, etc.

Analytical Chemists.
See Chemists.

Apiarists.

Bartholomew N L Albany
Corbett R A "
Taylor J G Austin
Allen J M Baird
Barnhill Samuel "
Mathews J M "
Baker J W Clarksville
Mills B F Colorado
Bleckschmidt Eli Columbus
Hotchkiss Rev M S "
Traylor Charles "
Bennett M S Cuero
Fitzgerald Rev Ambrose Emory
Hebisen W O "
Bullock B W Georgetown
Crews Wm "
Crum E P & Bro "
Kirk Hezekiah "
Talbott J T "
Crawford Mrs W Gonzales
Lay J E Hallettsville
Smith T B Hillsborough
Jones David Hornsby
Josey E T Huntsville
Crews C P Hutto
Flin T H "
Garrard Frank Kaufman
Chapple Charles "
Wachendorfer Remigius Lampasas

"DEERE" PLOWS
MANSUR & TEBBETTS IMPT. CO.
Successors to DEERE, MANSUR & CO.
A. B. TABER, Manager.
Cor. Lamar and Wood Sts., DALLAS, TEXAS.

W. R. Sanner & Co.
W. R. SANNER. N. B. MOORE.
FORT WORTH, TEXAS.
REAL ESTATE. We control the Largest List of Lands and City Property of any firm in the State. Don't Buy or Sell until you have seen or Corresponded with us.

Young Men and Women From The Bryant & Stratton Chicago Business College are in Demand. Business Houses Want Them.

BIG 5 REMEDY CO. LIVINGSTON, TEXAS.
BIG 5 CURE NEVER HOG CHOLERA.
FAILS TO CURE CHICKEN AND

Apiarists—Cont'd.

Adams C M Moscow
Polk W J "
Powell O C "
Ellis W H Mossville
Tuttle A M "
Mullen J H Oakland
Ross J W Phair
Dorfnan Charles Pittsburgh
Brown W M Rodgers
Hillje Henry Schulenburgh
Waldrip J J Seguin
Von Stuchelhausen Selma
Brown A C Smithfield
Waldrip J J Staple's Store
Bellomy W A Stout
Browning J F "
Hill W E Sweet Water
Martin W D Trinity
Worcester Mrs M "
Barnes Wm Waco
McMillan S W Waelder
Rheinhart F A "
Baldwin Wm Wallis
Josey J R "
Sutcliffe Wilson Weatherford
Whitlow J G "
Yates C B "

Architects and Superintendents.

(*See also Carpenters, Contractors and Builders.*)

Archer J M Abilene
Hancock H A "
Andrewartha John Austin
Larmour & Watson "
LOUGHRY HENRY (*see p* 159) "
McDonald Burt "
McDonald John "
POPE J F (*see p* 175) "
White J W Bastrop
Luney J A M Bazette
Archer R W Beeville
Stopple J J Bellville
Carroll Charles Corpus Christi
Bristol A B Co Dallas
FULKERSON MONROE (*see p* 378) "
Gill C A & Son "
LEGG J B ARCHITECTural Co (*see p* 355) "
Martens Wm "
Moad J S "
Nelson S "
Quinn J A "
Scott J O "
Sterrett W S "
Stewart & Fuller "
Tobey Nathaniel "
Ullrich Albert "
Wilson W H "
SCHOTT JOSEPH (*see p* 409) Denison
SHANNON & DEHAVEN (*see p* 407) "
King G E El Paso
Kneezell & Vermehren "
Krause Ernest "
Stewart J J "
Armstrong & Messer Ft Worth
Dawson A N "
Haggart & Sanguinet "
Kane J J "
Clayton N J Galveston
Muller Alfred "
Tyndall W H "
Dickey G E Houston
Haldenwang Charles "
Heiner E T "
Heermans, Armstrong & Co Jacksonville
Carroll Charles Laredo
MURPHY JAMES (*see p* 693) "
Suthered A G "
Whitkorn George Nacogdoches
Cooke C C New Birmingham
Raywood & McGuire "
Barry W J Paris
Eubank W R "
Ruffini Oscar San Angelo
Breckmann A F San Antonio
Carrico T W & Co "
GALLAGHER E J (*see p* 881) "
Giles & Guindon "
Gordon J R "
Kramer Otto "
MURPHY JAMES (*see p* 693) "
Phillips H W & Co "
Wahrenberger James "
Wood Thomas Sherman
Hyde F S Sulphur Springs
McKlemurry L Texarkana
Woldert W A Tyler
Haggart & Sanguinet Vernon
Leffland Julius Victoria
Dodson W C Waco
Dudley W W "
Herbert S P "
LARMOUR W W (*see p* 1015) "
Larmour W W jr "
Gimon W D Weldon
Payne & Jordan White Wright

***Architectural Iron Works.**

(*See adv, opp.*)

MOSHER MNFG CO THE (*see p* 365) Dallas

***Artesian Well Borers.**

(*See also Well Borers.*)

VOGEL OTTO (*see p* 899) Bulverde
VOGEL FRITZ (*see p* 902) San Antonio

Artificial Limbs,

(*See adv, p* 1073.)

***Art Goods.**

Burk W J Galveston

Artists.

Barrett J E Abilene
Tolar Miss Maggie "
Pearson Miss Lillie Alvarado
Johnson Miss Alpha Aransas City
Huddle W H Austin
Stone Miss Fanny Baird
Haak Miss Tillie Bellville
Rock Mrs E R "
Snodgrass P H Ben Franklin
Ellis Isaac Cisco
Robbins Bettie Coleman
Walker Miss Maggie Colmesneil
Darden Mrs F A D Columbus
Waters Mrs Lawrence Crockett
Grossman Mrs W C Cuero
Barker Mrs C O Dallas
BRAASTAD J G (Portrait) "
Harrington Bros (portrait) "
Hulbert Portrait Co "
Lentz Richard (scenic) "
Lyon Mrs E "
Meyer S (portrait) "
Onderdonk R J "
Pillsbury Marcus (portrait) "
Watkins Mrs E E "
Wynne Julia (crayon) "
Butler Mrs J E Eastland
Hough E M (crayon) El Paso
Kimball Mrs M O Galveston
Long Miss Fannie Georgetown
Butler W T B Houston
Muller C B "
Zeus Adolph "
Branch Mrs S C Huntsville
Josey Mrs Kate "
Smither Miss Nella "
Morriss Mrs Lucy Montgomery
Norvell Mrs E H Rockport
Monroe G F (portrait) San Antonio
Childress Mrs A J Terrell
Reaugh Frank (portrait) "
Horton Miss Clara Vernon
De Glssac Francois Waco
Eyth Louis "
Pollock A M (portrait) "
Colgin R M (crayon) Weatherford
Davis Mrs Robert "
Rhea Mrs Emma "

***Artists' Materials.**

RICE, BAULARD & CO (*see p* 535) Galveston
Sabell N S "
HAMILTON MRS T K (*see p* 697) Laredo
PARK P S (*see p* 741) Mexia

***Assayers.**

Clifford Plato Allamoore
Foucar E L El Paso
INDEPENDENT ASSAY Office (*see p* 439) "
Glenn Harry Shafter

Asylums.

See Hospitals.

Attorneys-at-Law.

See Lawyers.

Imboden & Hamilton, Fort Worth, Texas. { LANDS FOR SALE in all Parts of TEXAS. PAN HANDLE and WESTERN LANDS a Specialty. } **Investment Bankers.**

JAS. SMITH, President and General Manager. L. B. BULLENE, Secretary and Treasurer.

THE KEYSTONE IRON WORKS CO.

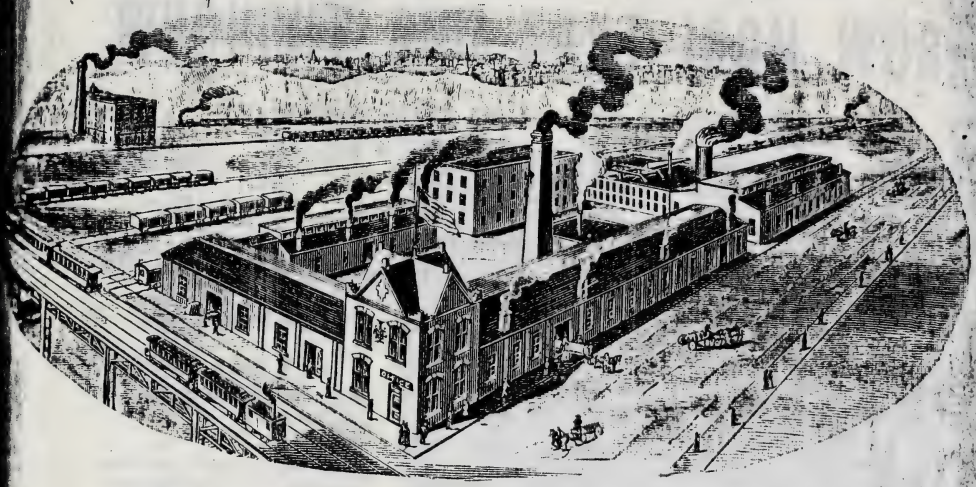

BUILDING FRONTS

AND

Ornamental Iron and Brass Work.

MANUFACTURERS OF

Steam Engines, Boilers and General Machinery

Steam Pumps, Pulleys, Shafting, Hangers, Etc.,
Building Fronts, Prismatic Sidewalk Light,
And all Classes of Ornamental Iron Work a Specialty.

DEALERS IN

Belting, Sprockets, Pipe Fittings, Brass Goods, Fire Brick,
Fire Clay, Sash Weights, Etc., Etc.

SMELTING AND MINING MACHINERY A SPECIALTY.

Write for Price List and Estimates.

OFFICE and WORKS, Cor. Bridge Street and St. Louis Ave., KANSAS CITY, KAS.

TAKE ELEVATED RAILROAD TO WORKS.

Scherpe & Koken Architectural Iron Company,

MANUFACTURERS OF ALL KINDS OF PLAIN AND ORNAMENTAL

WROUGHT AND CAST IRON WORK

For Buildings, Bridges and Structures of every Description.

ALSO MANUFACTURERS OF

PATENT

Concrete Illuminating

TILE,

Sidewalk, Vault Floor and Skylights of all Kinds.

Send for a Copy of our Cloth-Bound Illustrated Catalogue, mailed free to any address.

Iron Store Fronts,
Iron Columns,
Iron Girders,
Iron Lintels,
Iron Flitch Plates,
Iron Beams,
Iron Sash Weights,
Iron Anchors,
Iron Hog Chains,
Iron Stairs,
Iron Shutters,
Iron Doors,
Iron Guards,
Bank Vaults,
Corner Guards,
Ventilators,
Stable Fittings,
Fence Railings,
Cemetery Railings,
Balcony Railings,
Newels,
Roof Crestings,
Jail Work,
Etc., Etc.

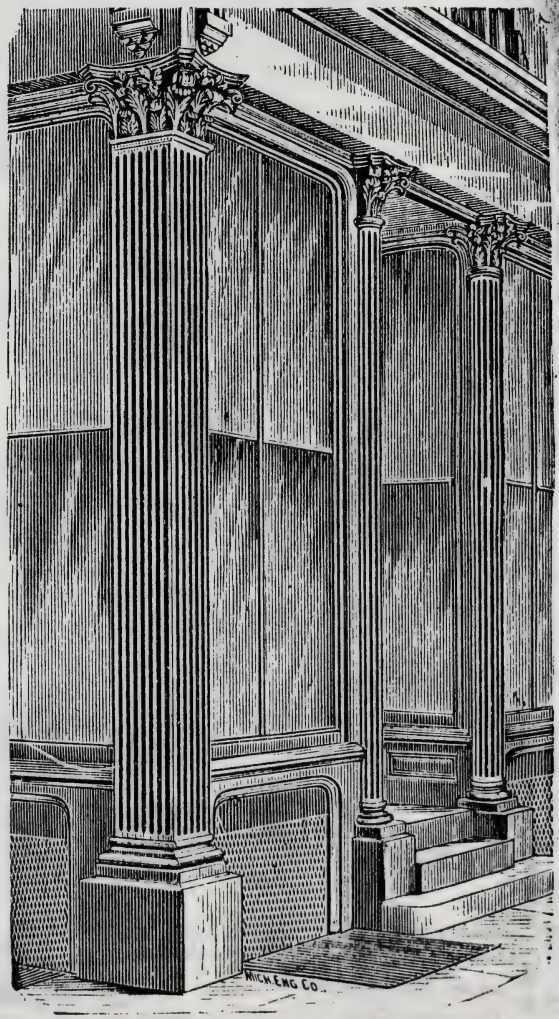

WORKS, Chouteau Ave., Manchester Road and M. P. R. R.

OFFICE, Room 27 Laclede Building, - ST. LOUIS, MO.

H. F. & W. H. Young, West Texas Law and Land Office,
268 Commerce St., San Antonio, Texas. (See Adv., Page 4.)

Auction and Commission
(*See also Commission.*)

Coull Bruce — Belton
Hurd Auction Co — Dallas
Schwartz Auction Goods Co "
STEIRER GEORGE M & CO (*see p* 388) "
Stewart J A — Eastland
Murphy J H — Ft Worth
Schartz Bros "
Shattuck A G "
Pancoast R F — Galveston
Penland S M & Co "
Shelton J D — Gordon
Lubbock T U & Co — Houston
Nussbaum M P "
Bolton J H — San Antonio
HOSACK J A H & CO (*see p* 881) "
Pearson George "
Fitch Henry — Sulphur Springs
Beck A J — Terrell
Webster J R — Texarkana
Farmer A L — Weatherford

Awning, Tent and Sail Manufacturers.

Milford & Stuckey — Commerce
DUCOURT MRS E & CO (*see p* 383) — Dallas
HOOPER J M (*see p* 493) Ft Worth
Beaufort M P — Galveston
BENSON & ROBINSON (*see right top lines*) "

Repsdorph J H — Houston
Jannis Costes — San Antonio
King Singleton — Waco

***Axle Grease.**

KING MNFG CO (*see p* 353) Dallas

Baby Carriages.
See Children's Carriages.

***Badges.**

DALLAS ENGRAVING AND Mnfg Co (*see p* 371) — Dallas

***Baggage Checks and Badges.**

BRADLEY MNFG CO (*see adv in Bankers' Dept.*) — Ft Worth

***Bags and Bagging.**
(*See also Paper Bags.*)

Landa Issy — Ft Worth
GALVESTON BAGGING AND Cordage Co (*see back cover and p* 523) — Galveston

Bakers and Confectioners.
(*See also Confectioners.*)

Goedeke & Schultz — Abilene
Reed Martin — Georgetown
Jones Richard — Albany
Lachle Frank — Atlanta

COMPRESSED YEAST.
DALLAS
IS THE HEADQUARTERS FOR FLEISCHMANN & CO.'S
COMPRESSED YEAST
Address P. O. Box 314.
Dallas is the distributing point for Texas, and receives daily supplies direct from the Main office in Cincinnati, Ohio.

Arnold Richard — Austin
Eggeling Ernst "
Grein Mathis "
Lundberg Charles "
Newbauer E C "
Roehnert Henry "
Owen W J — Ballinger
Ash G L — Beaumont
Paxton Robert "
Deshon W F — Beeville
George James "
Bloomer Henry — Belton
Froderman W F "
Truitt J T — Big Spring
Cross H C — Blossom
Holley W C "
Ort Ludwig — Boerne
Oetting Wm — Bowie
Veltmame H J — Brackettville
Giesecke & Bro — Brenham
Tax Frank "

MRS. A. M. NAPIER, DEALER IN ALL KINDS OF MATERIAL FOR FANCY WORK, STAMPING PATTERNS AND STAMPED GOODS. ALSO FINE LINE OF IMPORTED LACES. MAIL ORDERS A SPECIALTY. LESSONS FREE FOR TWO MONTHS. 810 ELM STREET, DALLAS, TEXAS.

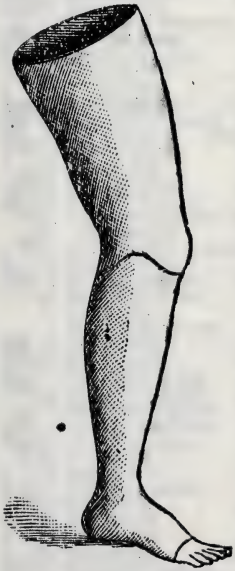

Foster's Genuine Patent
Artificial Limbs
Apparatus for Deformity, Trusses, Braces, Etc., Etc.

Latest Improved. Best and Cheapest. Satisfaction Guaranteed. Also Manufacturer of the

BLY PATENT.

Commissioned by U. S. Government to furnish limbs FREE to those who lost limbs in the Government service. Blank application for obtaining orders and transportation sent free.

Was awarded Medal and Diploma at Centennial, also 22 First Premiums at various State Fairs and Expositions.

Refer to Best Surgeons in St. Louis. Descriptive Pamphlet and Prices sent on application.

C. W. McCULLOUGH,
(Successor to James A. Foster and W. Lockwood.)
No. 2 NORTH FOURTH STREET, - - ST. LOUIS, MO.

Gavin Walker, FORT WORTH, TEX., Makes Advances on FARMS and RANCHES IN ALL PARTS OF THE STATE.

Agents Wanted in every Town in Texas for **Dallas Steam Laundry,** 17 Live Oak St., 860 Pacific Ave., Dallas, Texas.

TEXAS LANDS. LEASE, SELL, MANAGE, PAY TAXES ON AND PROTECT LANDS IN EVERY COUNTY OF TEXAS AT LOW RATES. SATISFACTION GUARANTEED.
TRUEHEART & CO., GALVESTON, TEXAS.

Bakers and Confectioners—Cont'd.

Zeiss Wm Brenham
Thielen F Brownsville
Lindsey & Seitz Brownwood
Moore J H "
Boehme Otto Bryan
Schnabel M G Burnet
Boswell J C Caldwell
Lustig L I Cameron
Kelley Douglass Clarksville
Dempwolf Charles Cleburne
Schurz Carl & Co Coleman
Foster Mrs T A Colmesneil
Harding C S Colorado
Laski C H "
Lenison Louis Columbus
Meuly & Dalmwood Corpus Christi
Nieper Henry Corsicana
Turner Mrs Sims Crockett
Boedeker & Geiger Dallas
Boehle Frank "
Dent S A "
Evans & Cole "
Finnie Alexander "
Goodman Charles "
Kuhnapfel Paul "
Lingenfelder Christian "
Stacey J W "
Abli Henry Decatur
Hewe Wm Del Rio
Hewitt & Spiegel Denison
Mandere John "
MEENTZEN & BRO Denton
Giesse Valentine Eagle Pass
Switzer A S "
Gemots F L El Paso
Naehter & Widmann "
Lehman Ernst Ennis
Buell E H & Co Ft Worth
Doherty W J "
Evans Wm "
Krohn Edward "
Tonguet Nathaniel Franklin
Wehmeyer C Fredericksburgh
Bohney Henry Gainesville
Bohny H S "
Price & Abbey "
Ziethen Herman "
Fox's Steam Bread and Cracker Co Galveston
Futterhecker Herman "
Gottleib John "
Loustalot Justin "
Steinbach & Son "
Rossy Wm "
Wichlep Frederick "
Wilson Wm "
Reed Martin Georgetown
Schneider Ernst "
Joekel Frederick Giddings
Meinscher Charles "
Straub Ferdinand "
Decker August Goliad
Twaits T D Graham
Brown J A Greenville
Wyrich Andrew "
Smith C F Hempstead
Jones H W Henrietta
Koontz J D "
Farmer J B Hillsborough
Bollfrass Chris Houston
Mueller L G "
Schilobo Charles "
Weiss J J "
Kilhi John Jacksonville
Alexander Henry La Grange
Balzer Brothers "
Garcia Isaac Laredo
Gonzales Julian "
Hundel Richard "
Jendrusch Louis "
Pis Bruito "
Rzeppa Emanuel "
McDent Wm Lockhart
Falcone Josephene Longview
Heise Adam Luling
Haltmar Adolph Marlin
Berger Mrs Caroline Marshall
Levy Mrs B "
Hansen & Sorensen Mexia
Newman Isidore "
Butler C E Midland
Wichman Fritz Navasota
Steele T A New Birmingham
Nargelin Eduard New Braunfels
Whitsell & Slanker Orange
Clevenger C F Palestine
Schleeper Charles Paris
Von der Twer Mrs F "
Priester Emile Richmond
Reilley Patrick Rockdale
Scrivner D H Rockport
Kliehr John Rusk
Renn Benedict "
Dressler Gustave San Angelo
Wilhelm & Riley "
ALAMO CRACKER MNFG Co (*see p* 901) San Antonio
BRYANT J A & SON (*see p* 876) "
Dietzel Louis "
Flamm & Filbert "
Fritz Mrs Anna "
Gimbel Bros "
Herrie Ferdinand "
Heitgen J A "
Hoppe August "
Richter W L "
Schmidt G R "
Spahn Louis "
Zarate Juan "
Lange Fritz San Marcos
Sarell C C "
Castro Florencio Santa Maria
Descalso A "
Fernandez Pablo "
Sommermeyer Volrad Sealy
Hartenstein Oscar Seguin
Hanson A & Co Sherman
Kleber P H "
Schnabel F A Stephenville
Martin Samuel Sulphur Springs
Kelm Emile Taylor
Johnson John Temple
Schwarte Frank "
Kline J P Texarkana
Rogers Christina "
Joseph Michael Tyler
Mentzel Paul "
Benson & Alexander Velasco
Strader J M Vernon
Koch John Victoria
Ritters Wm "
Berlich Otto Waco
Glatz A J "
Jackson Mrs J W Waelder
Boehle Reinhold Waxahachie
Drechsel Louis Weatherford
McKee S J "
Carey H E Weimar
Axberg Charles Wharton
Schwartz M Willis
Greenfield Mrs Johanna Will's Point

Baking Powder Mnfrs.

HUGHES BROS MNFG CO (*see p* 375) Dallas
BROWN J H Ft Worth
Shindler R C Nacogdoches
DULLNIG GEORGE (*see p* 891.) San Antonio

Bands and Orchestras.

Atlanta Cornet Band Atlanta
Baird Cornet Band Baird
Bastrop Brass Band Bastrop
Bellville Silver Cornet Band Bellville
Belton S S Band Belton
Big Spring Band Big Spring
Brenham Silver Cornet Band Brenham
Stonewall Jackson Band Brownwood
Bryan Military Band Bryan
Progress Band Caldwell
Calvert Cornet Band Calvert
Cameron Cornet Band Cameron
Clarksville Silver Cornet Band Clarksville
Comanche Cornet Band Comanche
Cornet Band Commerce
Corpus Christi Brass Band Corpus Christi
Fahella Brass Band "
Palrela Wm "
Eastland Brass Band Eastland
Emony Brass Band Emony
Beach Hotel Brass Band Galveston
Caso & Ragone "
Galveston Cadet Brass Band "
Island City Band "
Texas Chautauqua Band Georgetown
Goliad Brass Band Goliad
Gordon Band Gordon
Henrietta Cornet Band Henrietta
Hillsborough Cornet Band Hillsborough
Hubbard City Cornet Band Hubbard
Kaufman Cornet Band Kaufman
Longview Cornet Band Longview
Marshall Light Guard Band Marshall
Meridian Cornet Band Meridian
Mexia Silver Cornet Band Mexia
Anderson Cornet Band Mineola
Adams' String Band Moscow
Nacogdoches Band Nacogdoches
First Regiment Band Orange
Pecas City Brass Band Pecas
Pilot Point Band Pilot Point
Pittsburgh Brass Band Pittsburgh
Queen City Cornet Rand Queen City
Rusk Cornet Band Rusk
San Angelo Brass Band San Angelo
Grayson Rifles Band Sherman
Temple Cornet Band Temple
Ellis' Brass Band Terrell
McCann's Orchestra Tyler
Tyler Brass Band "
Cooper Cornet Band Victoria
Victoria Cornet Band "
Hewett's Band Waco

Banks and Bankers.

See Page 85.

COAL MINES, Fort Worth, - Texas. **TEXAS & PACIFIC COAL CO.** BEST and Cheapest COAL in Texas. CITIZENS OF TEXAS SHOULD USE TEXAS COAL.

Every Young Man Should take a Course in SHORTHAND at the CAPITAL BUSINESS COLLEGE, Congress Avenue, Austin, Texas. Write for Catalogue. O. G. NEUMANN, Principal.

***Bank and Office Fixtures.**

Brunswick-Balke-Collender Co Dallas
DALLAS SHOW CASE CO (*see p* 326) "
SAMMONS & TOPPIN (*see p* 379) "
WAGNER BROTHERS (*see p* 871) San Antonio

***Bar Room Fixtures.**

WAGNER BROTHERS (*see p* 871) San Antonio

***Barbed Wire Fencing.**

Elliott & Roe Colorado
TOMPKINS MACHINERY and Implement Co The (*see p* 319) Dallas
SANBORN & WARNER (*see p* 627) Houston
Martin & Schryver San Antonio

***Barbers' Chairs.**

MAFFI P G (*see p* 391) Dallas

Barbers' Supplies.

KERN AUGUST (*see p* 1077) Dallas
MAFFI P G (*see p* 391) "

Barbers.

Baugh C F Abilene
Campbell Jacob "
Doche Edmund "
Heldt Richards "
Lide B F Abner
Earl Elijah Albany
Rusell Rufus "
Wagner Wm Alexander
Erickson Emmett Allen
Compton E W T Alliance
Lewis W S Alpine
Clark Warren Alvarado
McCathern H J "
Stilwell J E "
Bethell E T Alvord
Henton W C "
Silen J P Anson
Taylor James Argo
Gainey Thomas Armour
Anderson G W Athens
Davis J C "
Griffin C D Atlanta
Hogan Peter "
Slatan James Aubrey
Goosetree O D Aurora
Clark Claude Austin
Coureges Louis "
Crowfield James "
Henkels Leonhardt "
Jacoby Walter "
Jarrett A L "
Johnson Allen "
Johnson J H "
Kleabe Victor "
Kofahl August "
Kofahl Christ "
Limbs N C "
Patolski John "
Scott R T "
Smith & Wolfe "
Spicer P J "
Thomas V C "
Dean T J Baird
Rudmose N F "
Henderson J W Ballinger
Hubbard & Welch "
Jones R Bartlett
Hall John Bastrop
Kerr B W "
Miller Wm "
Durkee Wm Bear Creek
Hebert & Watson Beaumont
Perkins R A "
Solleder Andrew "
Brown J B Bedford
Mills G F Beeville
Streeter Daniel Bellville
McGee A H Belton
Stone W J "
Roberts Gus Big Sandy
Brown F O Big Spring
Ragland A "
Stinson R W Blooming Grove
Copeland John Blossom
Gill L P "
Vestal Bros "
Rountree J Bluff Springs
Feisst Herman Boerne
Brown Jesse Bonham
Clark J C "
Doss George "
Sarrett J S "
Cathcart A J Bowie
Hunter S H "
Garcia Joseph Brackettville
Paschall John Breckenridge
Armbrister J R Brenham
Nobles Walter "
Pharis George "
Ransom & Parker "
Richards J Brownsville
Rousset L "
Valdes S "
Hunter & Deel Brownwood
Sholar C M "
Goosby R B Bryan
Mustachia Joseph "
Tatoum Frank "
Villareal Raymundo "
Davis B Buel
Berry G R R Burnet
Lackey Nathaniel "
Paine & Dorbandt "
Clay Joseph Burton
Lamanicgo J Y Cactus
Villecas F "
Byer J S Caddo Mills
Drinkard Kenton Caldwell
McKinney D W "
Bibes J M Calvert
Cook F C "
Miller Manuel "
Mims A H "
Reno J E Cameron
Williams Jeff "
Travino Ignace Campbelltown
Day Felix Canton
Stanford Archibald Carmean
Thomas George Carrizo Springs
Zurcher Joseph Castroville
Eastwood J R Celeste
Wallis W R Celina
Fletcher H Chapel Hill
Woodward W F Cherokee
Traker George Chico
Jones R W Cisco
Rogers J H "
Walker WJ "
Parks J T Clarendon
Alexander Joseph Clarksville
McDonald Thomas "
Walker C W "
Breeding John Cleburne
Byers C C Cleburne
Kins J D "
Lewis Gabe "
Olive Lewis Clifton
Epperson J E Coleman
Jasper W V "
Griffin Charles Colmesneil
Howard G W "
Haley J H Colorado
Leix & Bertner "
Corker J A Columbia
Digs James "
Burgess T H Columbus
Grilet B J "
Harris T H "
Pecht Frank "
Shavers John "
Anderson Enoch Comanche
Weisendanger E U "
Dillard Robert Commerce
Lewis M L Conroe
Thompson John "
Weakly W A Content
Parkhill Wm Cooper
Sibley M M Coperas Cove
Hardaway & Harrison Corpus Christi
Leonard W H "
Martinez Antonio "
Martyr Leonard "
Rodriguez L R "
Wilson J E "
Vias Aaron Corrigan
Chandler W R Corsicana
Coleman L C "
Johnson & Clark "
Nelson F M "
Roark Frank "
Sallard W M "
Young J N "
Anderson J W Coryell
Garcia Esperidion Cotulla
Green Frank Crawford
Austin Wm Crockett
Dinter Henry Cuero
Miller George "
McIntyre J W Daingerfield
Amato Peter Dallas
Benito P A "
Cohn Lee "
Cotton & Wrenn "
Cox E T "
Curtis J M "
Daniels E R "
Dixon S J "
Foss Will "
Franklin S C "
Fretz Emil "
Gray Edward "
Grunwald C J "
Harris David "
Hoffmann John "
Ivey James "
Jackson W J A "
Johann Adam "
Johnson & Ray "
Laffiton Richard "
Lincecum W H "
Love Robert "
McCain N "
Netzer Herman "
Rollen Tobias "
Spencer Calvin "
Spikes Monroe "
Thomas I L "
Thomas & Winn "
Ward T T "
Zimmerman C T "
Hargis Joseph Dawson

N. A. BOLLES & CO., FINE JOB PRINTING.—Box 323, DALLAS, TEXAS.— The Largest Poster Office in Texas. PRINTERS AND BINDERS.

E. A. Atlee. Established 1881. Frank B. Earnest. Atlee & Earnest, (Successors to McLane & Atlee.) ATTORNEYS-AT-LAW, Laredo, Texas.

STATE TRUST CO.,
DALLAS, TEXAS.
AUTHORIZED CAPITAL, $1,000,000.

Loan Money on Real Estate throughout Texas. Buy and Sell Farms, Ranches, City Property, Bank Stocks, Vendor Lien Notes and other Securities. Write us for particulars. Agents Wanted.

Barbers—Cont'd

Boston G W	Decatur
Downtain J W	"
Michael C M	"
Miller John	De Leon
McLain C B	Della Plain
Park Wm	Del Rio
Sears W L W	"
Cummings C C	Denison
Hamilton Charles	"
Knecht August	"
Melzer Henry	"
Melzer Isaac	"
Platt Bros	"
Smith Dell	"
Thompson & Lott	"
White Mathew	"
Williams D W	"
Woodring J C	"
Miller W A	Denton
Stephens Robert	"
Fulbright M D	Detroit
Newson George	Dime Box
Benson G D	Dodd
Wallace Joseph	"
Turner Delbert	Doss
Holland G W	Dublin
McAnally & Pruett	"
Ruffin W R	Eagle Lake
Williams Frank	"
Amellas Arcadia	Eagle Pass
Castro Jesus	"
Olds D A	"
Skaggs J W	"
Coker M L	Eastland
Peyton J B	Edgewood
Gillum C G	Elgin
Pankey Wiley	"
Deckers J C	Elmont
Bridges J B	El Paso
Brien & Walton	"
Clemens J C	"
Freidenbloom J A	"
Gross Frank	"
Guerra Harania	"
Kramer F E	"
Meyer A H	"
Shelton C C	"
Siena Anacleto	"
Townsend T T	"
Brown John	Emory
McKay S H	Ennis
Nelson C H	"
Turentine & McKay	"
Burtham J A	Evans Point
McIlveen T D	Fairfield
Leslie C M	Fairy
Hoffman C J	Farmer
Tyrrell Owen	Farmers Branch
Pievey & Robinson	Farmersville
Powell C A	Farrsville
Shaver P J	Fayetteville
Feigel Peter	Flatonia
Schoppe Michael	"
Dunn T J	Forney
Ivy Lee	"
Messfelder N	Ft Davis
Bader A	Ft Worth
Bell M H	"
Capps S W	"
Casburn W R	"
Casey D B	"
Fitzovich Nicholas	"
Fronsell George	"
Hoefle E P	"
Jones & Jordan	"
Lunetta Giuseppe	"
Matranga Bros	"
Norton G W	"
Petta George	Ft Worth
Richards T P	"
Rodick S L	"
Rokey James	"
Sauerberg & Hodges	"
Smith Bros	"
Taylor Zacharias	"
Tuerk C H	"
Tunal Philip	"
Vienna George	"
Williams Turner	"
York W M	"
Campbell G D	Franklin
Hartman F	Fredericksburgh
Koeppen F	"
Erickson Albin	Gainesville
Hirsch Max	"
Joiner G D	"
Palmer Charles	"
Stradford B M	"
Studebaker Andrew	"
Welch J A	"
Whitcher W J	"
Ahlerrs Emile	Galveston
Babbitt Squire	"
Barner W J	"
Baroux J B	"
Biontini Charles	"
Brenner C F	"
Bridges J F	"
Browning Thomas	"
Browning Walter	"
Castle Emmett	"
Don Christian	"
Edwards W F	"
Facenda Nicholas	"
Frier Edward	"
Jorden David	"
Lawrence Early	"
McDay Warren	"
McNeil John	"
Mansfield W B	"
Marten Frederick	"
Meyer John	"
Morris J F	"
Muller Henry	"
Potts J Q A	"
Piner Alfred	"
Riley C K	"
Seidensticker Phillip	"
Stafford Louis	"
Thomas T H	"
Tuttilmondo Antonio	"
Walters W F	"
Williams R M	"
Ervin L	Garland
Caton J H	Gatesville
Jeanes B F	"
Burkhardt Henry	Georgetown
Sartin C A	"
Shackleford R A	"
Bennett R B	Giddings
Manning S B	Gilmer
Oden Marshal	"
Weston John	Glen Rose
James W E	Goldthwaite
Stephenson J O	"
Rice H C	Goliad
Whitby C G	"
Beck A P	Gonzales
Cullins Green	"
Olre John	"
Kenney J D	Gordon
McKinney F M	"
Mitchell J B	"
Rubenkaenig John	Graham
Rogers H R	Grand View
Livingston Horace	Granger
Maxwell A P	Grape Vine
Anderson John	Greenville
Bouldin E S	"
Goss Gadd	"
Taylor Wm	"
Turner R B	"
Cookerley C S	Groesbeck
Baker J J	Groveton
Barnett James	Hallettsville
Hall E W	"
Parsons W H	Haskell
Posey G L	"
Bristow George	Hatti
Bibes Bernard	Hearne
Cole James	Hempstead
Starks Wm	"
Austin Nathan	Henderson
Jordan Edward	Henrietta
Koethe L H	"
Lippincott J B	"
Autrey G D	Hico
Barnes Smith	Hillsborough
Marshall H S	"
Watts George	"
Livingston H S	Holland
Koehler C F	Honey Grove
Stull S W	"
Stull Taylor	"
Fort John	Hooks
Allen Rufus	Houston
Bolden Frank	"
Burton Edward	"
Chambers James	"
Clay Henry	"
Derance Albert	"
Dreyling Gustav	"
Graves W H	"
Haywood Hines	"
Hooper & Watson	"
Martial A W	"
Mays W R	"
Mills Jefferson	"
Misher J W	"
Morgan Paul	"
Rennell Jacob	"
Robinson Henry	"
Schmidt Peter	"
Steiner & Ollre	"
Watson J W	"
Williams Mason	"
Wilson, Banks & Nelson	"
Elkens Charles	Howe
Barron J N	Hubbard
Jones Thomas	Hunter
Carter Bart	Huntsville
Mettawer & Crawford	"
Walker S G	Hutto
Matthews F B	Indian Creek
Birmingham S W	Inez
Self J H	Italy
Brittain J K	Jacksonville
Morgan R W	"
Brischo Charles	Jefferson
Brischo W J	"
Clark Andrew	"
Smith & Young	"
Muse H	Jewett
Bruer G R	Jonah
Buchanan J W	Kaufman
Thomas J F	"
Reasonover C	Kemp
Moore J W	Kerrville
Newton W E	"
Lott T J	Kildare
Cox J	Killeen
Brown Jacob	Kingsbury
Vestal J T	Kingston
Hodges John & Co	Kyle
Great & Carter	Ladonia
Williams S J	"

ESTB. 1847. J. R. MORRIS' SON { Hardware, Stoves, Railroad and Mill Supplies. } HOUSTON, TEXAS.

ADVERTISING SIGNS PAINTED ANYWHERE. DALLAS SIGN and CARRIAGE WORKS, 16 Akard St. (formerly Sycamore St.), DALLAS, TEX.

August Kern, BARBER SUPPLIES, . .

BRANCH, 942 COMMERCE STREET,

DALLAS, . . TEXAS.

The Only House of its Kind in the State. Complete Stock.

Prices same as in St. Louis. Save freight by Ordering from Our Branch House.

THE ONLY RELIABLE HOUSE WE ARE HEADQUARTERS FOR BARBERS' CHAIRS FURNITURE & SUPPLIES

ILLUSTRATED CATALOGUE MAILED UPON APPLICATION

CONSULT OUR PRICES BEFORE PURCHASING ELSEWHERE

AUGUST KERN

PERSONAL ATTENTION GIVEN TO GRINDING RAZORS, SHEARS AND CLIPPERS.

942 COMMERCE ST. DALLAS, TEX.

Main Office, 924 & 926 N. 6th St., St. Louis, Mo.

WESTERN BARBERS' SUPPLY DEPOT.

ARND'S

ECLIPSE REVOLVING CHAIR

Leaves all others in the shade.

W. P. ARND & CO.,

No. 15 South Seventh St., St. Louis, Mo.,

Manufacturers and Dealers in

BARBERS' :-: CHAIRS,

Barbers' Supplies, Etc.

We keep in stock a full line of

Best Razors, Shaving Mugs, Shaving Soap, Bay Rum, Hair Oil, Fine Shears, Hair Clippers, Razor Strops, Cosmetics, Hair Brushes, Etc.

SEND FOR ILLUSTRATED CATALOGUE.

Steam -:- Razor -:- and -:- Shear -:- Grinding -:- Works.

Send a Trial Order. | **Decorated and Glass Label Shaving Mugs.** | Satisfaction Guaranteed.

ANGLO-TEXAN LAND AND LOAN CO. Real Estate Agents and LAND AUCTIONEERS. Head Office, 735 Elm Street, DALLAS, TEXAS.
We sell homes on the easiest installment terms all over DALLAS. Consult us for terms. Correspondence solicited.

FIVE WELLS IN ACTIVE OPERATION. TEXAS SALT CO., Colorado, Texas.
CAPACITY: 5 CARS DAILY OF THE PUREST SALT IN THE WORLD. 99.10 PURE.

Barbers—Cont'd,

Williams Preston	La Grange
Adair Hiram	Lampasas
Barber W T	"
Franklin Wm	"
Griffin Wm	"
Arispe Adolph	Laredo
Cantu M A	"
Christen Eugene	"
Del Valle Simon	"
Elvarel George	"
Fijardo Jose	"
Gallardo Alberto	"
Hancock J H	"
Lee Edward	"
Lopez Matteo	"
Romero Rafael	"
Schafermeier Franz	"
Carington Harry	Liberty
Weatherford J M	Liberty Hill
Goodman J H	Linden
Findley Wm	Little Elm
Justice T P	Llano
Strickland J H	Lockhart
Webb Joshua	"
Webb Gabriel	"
Brown T B	Longview
Hirth P J	"
Oden Newton	"
Huntsman James	Lovelady
Sisson W R	Lufkin
Hudspet George	Luling
Mallick H L	"
Spicer P A	"
Rutherford W C	McDade
Bando Charles	McGregor
Peace R M	"
Dedmon W R	McKinney
Wilkins R M	"
Winningkoff A J	"
Wade W C	Macune
Miles J W	Mansfield
Howell J A	Marlin
Lucas Henry	"
Milstead Z A	"
Craft Stephen	Marshall
Doppelmayer M L	"
Flowers T J	"
Jackson W R	"
McNair Nelson	"
Sapp S	Maysfield
Osborn S F	Meridian
Benson G D	Merit
Herring & Thomasson	Mexia
Lockabay J S	"
Edwards T J	Midland
Marshal Thomas	"
Beck M	Midlothian
Cook D F	"
Allen J W	Milano
Smith R A	Millican
Armstrong Charles	Millsap
Dennis Richard & Co	Mineola
Meeklin Joseph	"
Pebworth W T	"
Preston & Eddleman	Mineral Wells
Williams B D	"
Vannoy John B	Mobeetle
Hamilton R H	Montgomery
Wise Leon	"
Rowland J B	Mt Pleasant
Rutherford Gus	"
Martin Jesse	Mt Vernon
Brown C F	Nicogdoches
Talifero Charles	"
Banks G H	Navasota
Brussar Dominick	"
Harrison S W	"
Brady H Y	Nechesville
Lucas J W	Nesbitt
Puckett S A	Nevada
Price Thomas	New Birmingham
Massey John	New Boston
Meyer H E	New Braunfels
Mueller Emil	"
Wiemann Frederick	"
Dockray W M	Nolanville
Price Richard	Oakland
Stewart F M	Ochiltree
Ocker B	Ocker
Buchanan Jerry	Orange
Feig W H	"
McLemore R T	Overton
Colla J M	Palestine
Normington J W	"
Peter J A	"
Shlakowsky Fred	"
Walker E E	"
Hale W J	Palo Pinto
Poke P P	"
Cockwell W H	Paris
Cooper Lyk	"
Cotton T C	"
Harris Jesse	"
Holligan James	"
Hughes & Burnett	"
Jackson Parker	"
Jones P G	"
Taylor Creed	"
Wilson James	"
Sullivan A R	Pearsall
Wadell C W	Pennington
Wellns James	Peters
Doty W H	Pilot Point
Mounger W A	"
Peel J E	"
Cooper Benjamin	Pittsburgh
Cooper B F	"
Beutel Fred	Plano
Lane & Lewis	"
Ross Henry	Pleasanton
Berry G L	Queen City
Knapp B D	"
Harris Estol	Ramirena
Woosley A E	"
Kelley Wm	Rayner
Edkernan R L	Richmond
Nix Nathan	"
Williams Harrison	"
Gentry W A	Rockdale
Koch Jacob	"
Richter Frank	"
Cornish Isaac	Rogers Prairie
Gibbs Willis	Round Rock
Chisholm J E	Royse City
Wells Henry	Rusk
Pembroke W A	Saint Jo
Phillips J M	"
Baker B F	Salado
Huffman T D	Saltillo
Devine Michael	San Angelo
Gardonie Frank	"
Huling Clay	"
Weber Charles	"
Acosta Refugio	San Antonio
Anthoni C W	"
Austin E S	"
Balacius Bassilio	"
Barleman Adolph	"
Battaglia George	"
Battaglia Joseph	"
Battista Louis	"
Bowsky E I	"
Brodowski L A	"
Brown G W	"
Cassel Joseph	"
Chapman H L	"
Chauve Jacob	San Antonio
Davis J R	"
Digges D E	"
Doria John	"
Ernandez M H	"
Espinosa Joseph	"
Ewald H C	"
Glenn R H	"
Gorman John	"
Guayardo Tomaso	"
Guillin Othon	"
Houck E A	"
Howard W H	"
Johnson & Allen	"
McWade A W	"
Martin Felix	"
Martin James jr	"
Martinez Francisco	"
Marroquin Encarnacion	"
Ostego Charles	"
Patterson & Johnson	"
Pugo Domonick	"
Raigoza Miguel	"
Ramos J F	"
Reis Gustave	"
Richter Wm	"
Rowe E F	"
Ruis Eugenio	"
Selby W H	"
Wahl Lorenz	"
Weik John	"
Williams David	"
Yzaguirre Encarnacion	"
Zillan Albert	"
Gongora Marciano	San Diego
Longoria Adelo	"
Luzero S	San Elizario
Runnels H E	San Marcos
Sanderson B A	"
Raigosa Trinidad	Santa Maria
Zuhl H	School
Johnson Mathew	Schulenburgh
Richter W A	"
Damon Wm	Sealy
Manor Charles	"
Ray Jacob	Seguin
Williams Morris	"
Madallanes Eulogio	Shafter
Dorchester S R	Sherman
Elkins C E	"
Kolb G L	"
Kote Frank	"
Quisenberry Paul	"
Turbeville W C	Shiner
Johnson A	Short
Payne J J	Sidney
Benton James	Sipe Springs
Edwards Wm	Smithville
Patterson T B	Springtown
Estrage & Coton	Station Belden
Harrington John	Stephenville
Hutson W A	"
Brooks J E	Strawn
Allen Isaac	Sulphur Springs
Holder George	"
Robinson & Houston	"
Stewart T B	"
Stone H F	Sunset
Looney H R	Sweet Water
Harris Samuel	Taylor
Johnson E J	"
Sampson E D	"
Sansom Rufus	"
Stephens D W	"
Hughes J K	Temple
Scott R W	"
Wagner A B	"
White A W	"
Bailey & Denson	Terrell

W. J. B. Patterson, 425 East Houston St., SAN ANTONIO, TEXAS. Mortgages and Securities Negotiated.

McConnell & May, GENERAL TRADERS and REAL ESTATE AGENTS, 109 Akard Street, Dallas, Texas. Buy and Sell REAL ESTATE, Live Stock and Merchandise throughout Texas and the old States.

M. RIETHMUELLER,

Importer, Manufacturer and Wholesale Dealer in

BARBERS'

SUPPLIES,
CHAIRS,
FURNITURE,
SHAVING MUGS,
HAIR CLIPPERS.

BATH APPARATUS,

Steam Grinder and Razor Concaver.

OFFICE AND SALESROOM, 408 S. 2d St., ST. LOUIS, MO.

☞ **Send for Illustrated Catalogue and Price List.**

E. E. KOKEN, Pres't. WM. T. KOKEN, Treas.

KOKEN BARBERS' SUPPLY CO.,

(Successors to E. E. Koken and Koken & Boppert.)

MANUFACTURERS

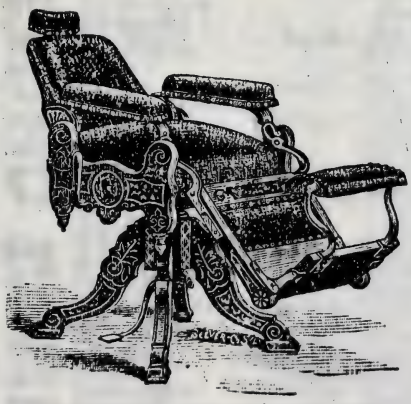

CONGRESS CHAIR. THE BEST IN THE WORLD.

Barbers' Furniture

Decorators of Shaving Mugs.

Wholesale Steam Grinders and Concavers.

FACTORY: 1858 MENARD ST. 909 MARKET ST., ST. LOUIS, MO.

A. D. ALDRIDGE & CO., DALLAS, TEXAS. Stationers, Printers and Bookbinders. LEGAL BLANKS for Courts, Attorneys and Real Estate Agents. Blank Books in Stock and Made to Order. WE DO ONLY FIRST-CLASS WORK, AND GIVE FULL VALUE FOR YOUR MONEY.

SIMPSON & HUFFMAN, Real Estate Agts., Dallas, Tex. The Cheapest and Most Fertile Black Lands and Ranches For Sale. 49,000 Acres Splendid Farm Lands Bought at Foreclosure Sale, offered at 50 Per Cent. of Value. Four Millions of Dollars Loaned in Texas. FUNDS FOR INVESTMENT SOLICITED.

E. F. Bosley, BRICK BUILDING RAISER AND MOVER, 175 LA SALLE STREET, CHICAGO, ILL.

HOG AND CHICKEN CHOLERA CURED and PREVENTED by Using BIG 5 CURE. BIG 5 REMEDY CO., LIVINGSTON, TEXAS.

Barbers—Cont'd.

Griffin J W — Terrell
Petri Henry — "
Sutton J F — "
Tate W T — "
Bertram George — Texarkana
DeGrazier Tony — "
Ford Benjamin — "
Hardy N H — "
Payne A A — "
Lipari Joseph — "
Powell George — "
Watson & Moseley — "
Watts & Allen — "
Rea J L — Thorp's Spring
Vannoy John — Throckmorton
Tyar C E — Timpson
Robertson & Perrin — Towles
Coleman Joseph — Trinity
Duke H Z — "
Lacy Samuel — "
Bradley Charles — Tyler
Buck Albert — "
Norwood G W — "
Norwood Wm — "
White Alexander — "
Ansley I H — Uvalde
Bassham L R — "
Summersville A J — "
Everett J E — Valley Mills
George & Davis — Van Alstyne
Flanakin J H — Vernon
Fletcher J T — "
Harper & Wright — "
Irvin G B — "
Richards R S — "
Houck Leon — Victoria
Sailer Robert — "
Wilkinson L G — "
Zahn Max — "
Pierson B A — Viesca
Baby John — Vineyard
Alfonso Coneglia — Waco
Anson L B — "
Baker Reuben — "
Brown J H — "
Cole J H — "
Grounds Paul — "
Holland H R — "
Johnson F H — "
Morgan A G — "
Morgan W J — "
Wiggins & Storm — "
Wiseman E S — "
Allen Samuel — Waelder
Howard Henry — "
Miers J T — Walnut
Ford R S — Washburn
Armstrong & Borders — Waxahachie
Goodin & Williams — "
Gore & McNeely — "
Tuggle Thomas — "
Cook Peter — Weatherford
Jensen G A — "
Lunn J T — "
Means H M — "
Taut J M — "
Atkinson W E — Weimar
Seydler E F — "
Shiver Joseph — "
Ashley George — West
Daniels T J — Whitesboro
French R C — "
Yaiks J M — White Wright
Allison D R — Whitney
Jackson Willis — Wichita Falls
Keller Wm — "
Lindsey O P — Will's Point
Loveless Oscar — Will's Point
Parr Luke — Winchester
Freeze Jesse — Winnsborough
Stubbs S E — Witting
Barnett H S — Woodlawn
Davis Paul — Wootan Wells
Foster M C — Yorktown

***Bark.**

Hutchins George — Mt Pleasant
Sites J H — Terrell

***Basket Mnfrs.**

(See also Willowware Mnfrs.)

Williamson E T — Eastland
Janes & Whelan — Waco

Baths.

(See also Barbers; also Hotels.)

Campbell Jacob — Abilene
Duke E F — Austin
Griffith Joseph — "
Kofahl August — "
Kofahl Christ — "
ODEN DR A F B (*see p 176*) — "
Hubbard & Welch — Ballinger
Mills G F — Beeville
Ragland A — Big Spring
Pharis George — Brenham
Jones R W — Cisco
Yellow Pine Bath House — Colmesnell
Haley J H — Colorado
Leix & Bertner — "
Dillard Robert — Commerce
Amato Peter — Dallas
Cohn Lee — "
DALLAS NATATORIUM (*see p 367*) — "
MARKLE CHARLES (*see p 358*) — "
McAnally & Pruett — Dublin
Olds D A — Eagle Pass
Freidenbloom J A — El Paso
Kramer F E — "
Meyer A H — "
Ivy Lee — Forney
Artesian Water Co — Ft Worth
CAVENDER MRS M E (Medicated Vapor) (*see p 473*) — "
Chaddick L C — "
Haymaker W R — "
Fries E — Galveston
Burkhardt Henry — Georgetown
Sartin C A — "
Thomas J F — Kaufman
Christen Eugene — Laredo
Crafts Stephen — Marshall
Herring & Thomasson — Mexia
Edwards T J — Midland
Macklin Joseph — Mineola
Austin Bath House — Mineral Wells
Palo Pinto Medicine Co — "
Poole S D — "
Puther G R — Mt Pleasant
Kraus Bernhard — Pecos
Anthoni C W — San Antonio
Bowsky E I — "
Howard W H — "
Williams David — "
Zillan Albert — "
Kote Frank — Sherman
Quisenberry Paul — "
Pruitt Charles — Sulphur Springs
Stewart T B — "
Hughes J K — Temple
Scott R W — Temple
Lindsey S J — Terrell
Bertram George — Texarkana
DeGrazier Tony — "
Hardy N H — "
Payne A A — "
Norwood G W — Tyler
SMITH H K (*see p 1019*) — Waco
Wiggin & Storm — "
Jensen G A — Weatherford
Serr E F — Wootan Wells

***Bazaars.**

(See also Notions.)

PETERSEN H P (*see p 441*) — El Paso

***Beans—Mexican.**

Goodman S — El Paso

Bed Spring Mnfrs.

(See also Spring Beds.)

Macintire L C — Galveston
English J G & Son — Morgan
Ivey & Bro — Spring Hill

***Bedding Supplies.**

PHELPS C N — San Antonio
SAN ANTONIO MATTRESS Factory — "

***Bee Hive Mnfrs.**

Spencer & Atkins — Cisco

Bee Keepers.

See Apiarists.

Beef and Pork Packers.

See Packers.

Beer Agents.

See Brewers' Agents.

Beer Bottlers.

See Bottlers.

***Beer Pump Mnfrs.**

Gainesville Mnfg Co — Gainesville

Bell Hangers.

See Locksmiths and Bell Hangers.

Belting—Rubber and Leather.

LIDDELL, HUNTER & CO (*see p 347*) — Dallas
TOMPKINS MACHINERY and Implement Co The (*see p 319*) — "
WOLFE BEN F & CO — "
PANHANDLE MACHINERY and Improvement Co (*see left bottom lines and p 491*) — Ft Worth
ASTALL JESSE (*see p 537*) — Galveston
BROWN J S HARDWARE Co (*see p 520*) — "
HEITMANN F W & CO (*see adv opp Hardware*) — Houston
MORRIS' J R SON (*see left side lines*) — "

Howeth Bros. & Hulen, COLLECTING AGENTS, GAINESVILLE, TEX. See Card, Page 8.

Real Estate Mortgages and Debentures in Texas. SEE PAGE 7.

Bill Posters.

Griffith Joseph — Austin
Pearson R O — Colorado
Crowley Eugene — Dallas
ROBINSON GEORGE (*see p* 381) — "
Wilson J R — Decatur
De Fontaine George — El Paso
Levy Isaac — Houston
Brown Ed — Kaufman
Coffield Thomas — Mineola
Rische Ernst — San Antonio
RIVERS & HESSE (*see p* 901) — "
Engelhardt W A — Sherman
Fitch Albert — "
Brame & Longinio — Sulphur Spgs
Wilson C H — "
DEY S L — Terrell
Doyle James — Texarkana
Sternkorb Louis — Waco
Haynes D C — Weatherford

Billiard Halls.

(*See also Saloons; also Hotels.*)

Cook W J — Abilene
Boman C B — Alvarado
Burbisch J A — Austin
Houston E T — "
Maxwell J B — Baird
Griesenbeck Alfred — Bastrop
Osborn & Cartwright — "
Green W W — Beaumont
Lewis Peter — "
MYRICK J W (*see p* 197) — "
Ogden E C — "
Cavanaugh Patrick jr — Beeville
Marsden T H — "
Patterson & Blair — "
Meeks & Meeks — Belton
Trinkle & Doss — Big Sandy
Ferguson W R — Big Spring
Walker J M — "
Baugh J W — Brownwood
King R L — Bryan
Morris C S — Cisco
Paschall Perry — "
Johnson Thomas — Colorado
Powers Thomas — "
Williams H M — "
Mason J M — Comanche
McMullen S H — Conroe
Roberts George — Corpus Christi
Allen & Co — Corrigan
Ponder J M — Daingerfield
Kruegel H — Dallas
Lacy & Walker — "
Magnus & Aschner — Dallas
Sparks James — "
Bateman P D — Eagle Lake
Christian A S — Elgin
Keating P W — El Paso
Cockrells W L — Forney
Daugherty & Erwin — "
SMITH & ERVIN (*see p* 502) — Ft Worth
Ashlock John — Gainesville
Deaton W R — "
Cooley J H — Galveston
Gale T B — "
Grathgar John — "
Rener H C — "
Hussey U B — Georgetown
MAKEMSON S B (*see p* 557) — "
Wileman G M — "
Richarz Joseph — Giddings
Burrage W A — Gilmer
Hales R M — "
Jantz Edward — Goliad
Woods T J — Hico
Driggers C H — Hillsborough
Mullins W O — Hubbard
Keeland Willard — Huntsville
Kirby & Jones — Jacksonville
Gibbs John — Kaufman
McEnroe Peter — "
Wood & McDonald — "
Homuth & Streithoff — La Grange
Hall T H — Lockhart
Chambers S B — Luling
Yakel Charles — Marshall
Tall M L — Midland
Worley N S — "
Blasingame A H — Mineola
Bryan J M — "
Vance C E — "
Dick Bros — Mineral Wells
Pace & Son — Pecos
Hanks R N — Rockport
Black P T — Rusk
Bothwell J H & Co — "
Newman C P — "
Roos Aron — San Antonio
Sengelmann Charles — Schulenburgh
Lovin & Hotchkiss — Sulphur Springs
Harris Samuel — Taylor
McMurray W L — "
Riley Sebastian — "
Smith D W — Terrell
Youngblood J R — "
Flournoy Marcus — Waco
Cypert W — Walnut
Blevins W C — Weatherford
Ross J W — Weatherford
Stoutsenberger E W — "
Fowler S J — Winnsborough
Luck D C — "
Higginbotham C W — Wootan Wells

*Billiard Tables.

Brunswick-Balke-Collender Co — Dallas
WAGNER & CHABOT (*see p* 873) — San Antonio

Birch Beer.

See Bottlers.

Bird Dealers.

Earls Elijah — Albany
Cole A B — Galveston
Habild Frederick — "
Joseph L M — "
Tielze Gustav — "
Ferguson — Gordon
Woodard Mrs S — Kaufman
Taylor C A — Midland
Walker Mrs D F — Pittsburgh
Rose Wm — San Antonio

*Blacksmiths' Supplies.

HEITMANN F W & CO (*see adv, opp Hardware*) — Houston

Blacksmiths.

(*See also Horseshoers; also Carriage and Wagonmakers.*)

Bexley J R — Abilene
Gillen & Malone — "
Grady P H — "
Martin J G — "
Porter Thomas — "
Swan H — Adieu
Blackmore Thomas — Agnes
Sharp C W — Alamo
Lurr J S — Alba
Howsley G & W D — Albany
Beartley S T — Aledo
Henderson Benjamin — Alleyton
Schwartz C A — "
Compton E W T — Alliance
Ford C G — Alligator
Mitchell S A — Alma
Ringwall Wm — Alsobrooks
Smith J C — Alto
Moreland J A — Altoga
Rector T M — Alum Creek
McCaskill H K — "

THE TEXAS ADVERTISER AND MANUFACTURERS' JOURNAL. Consolidated with the Texas Land and Immigration Journal. Published Semi-Monthly at Dallas, Texas. Subscription, $1.00 A Year.

G. B. SMITH,

SOLE MANUFACTURER OF

Smith's Patent Metallic Belting

SASH CORD, BELL CORD AND CLOTHES LINES,

1603 East 18th Street, Kansas City, Mo.

☞ Ask your Hardware Dealers for prices on my Sash Cord.

Capital Business College, Austin, Texas. (Brueggerhoff Bldg). Commercial School, School of Penmanship, Telegraphy, Shorthand, Typewriting and Music. Write for Catalogue. O. G. NEUMANN, Principal.

Arbuckle & Sons, (Established in Jefferson in 1866) BANKERS AND BROKERS, 807 Main St., Dallas, Tex. Desirable Investment Securities Bought and Sold.

TEXAS LANDS. LEASE, SELL, MANAGE, PAY TAXES ON AND PROTECT LANDS IN EVERY COUNTY OF TEXAS AT LOW RATES. SATISFACTION GUARANTEED. —PROPERTY OWNERS, GALVESTON, TEXAS.—

Blacksmiths—Cont'd.

Evans & Powell Alvarado
Mercer I N "
Wright & Son "
Downing O C Alvord
Humfress George "
Scarlett & Griffith "
Ash W M Amarillo
Krupe John Ammannsville
Owen John Angoria
Polls T R "
Wright S F Anna
Dellinger C F Annona
Hall J A "
Gober E B Anson
Cobbs J R Antelope
Ataway J D Aquilla
Hatter Wm Aransas City
Lewis F Archer
Jordon Edward Argo
Karnes S H Argyle
Allen D S Arlington
Lampe George "
Turner Bros "
Stickle Wm Armour
Post H Arneckeville
Allison G W Arthur City
Box Albert Athens
McLeod Bros "
Albright G O Atlanta
McDonald & Duncan "
Greer Joseph Atoka
Mullin Bros Aubrey
Darris J O Auburn
Glover S D Audubon
Blevins & McRae Aurora
Simmons J R "
Bennett J M Austin
Bernhard Emil "
Bratton Peter "
Carling Theodore "
Carrington Albert "
Caruthers Joseph "
Clements Fenin "
Cunningham R D "
Domschke Charles "
Eklund & Martin "
Grady Washington "
Gridenweis Frank "
Harrison G W "
Holland A M "
Jacobson P F "
McFarland M D "
Paggi Michael "
Risher Rufus "
RISHER W E "
Shaw Henry "
Thomson Peter "
Valdez J M "
Waechter Alfred "
Kanzler August Authon
Ladd J B "
Pennington J T "
Friday P Avenger
Parker & Bro Azle
Cooper J A Bagwell
Dunn John Bailey
Henry W L Baird
Gressett & Rabb Ballinger
Newman J M "
Wilson W H "
Gersdorf C Bandera
Ramsey H M "
Hutton Wm Barnesville
Neal & Davis "
Russell J "
Scroggins J R Barry
Beyer F A Bartlett
Bass B W Bass
Reynolds D T Bass
Anderson Joseph Bastrop
Goodman J H "
Goodman W A "
Hubert John "
Martin Wm "
Moore Samuel "
Bates Wm Batesville
Price W A Bazette
Slight W W "
Waley James Bear Creek
Lawrence James Beaukiss
Pearlstein H A Beaumont
Radezky H V "
Edens J S Beckville
Barns J J Bedias
Peynghaus C "
McMenmy Robert Beeville
Rotzein Christopher "
Williams K Belknap
Austin J T Belle Plain
Fox O B Bellville
Hamann Charles "
Williams & Son Belmont
Danley A C Belton
Danley W C "
Formay Morris "
Holloway & Peay "
Urban John "
Wood David "
Cantee Julio Benavides
Hoover D C Ben Franklin
Mathews J M "
Howell J H Benjamin
Reed J H Benton
Harding Henry Benvanue
Raasch Hermann Bernardo Prairie
McMahon A B Bertram
Martin & Cross Biardstown
Zweiner W Biegel
Slayle C H Big Sandy
Runyan I J Big Spring
Simon A P Big Valley
Brooks J W Birdville
Wilson J C "
Reed Wm Birtbright
Kirkbride Bros "
Cross & Center Black Jack Grove
Park & Haynes Blanco
Pruet & Pruet "
Bake J W Blanton
Clark J W "
Gregory Austin Blocker
Brewer O C Bloomfield
Jefferson & Rogers Blooming Grove
Welch & Britton "
Guthrie M J Blossom
Power Samuel Blowout
Sanders Robert Blue Branch
Hart W J Blue Ridge
Bullock J L "
Tiernler F Bluff
Cox M H Bluff Dale
Jinkins J B "
Harting J W Bluff Springs
Arnold Asa Bluffton
Bowers A W Blum
Robertson J J "
Harz & Weyrich Boerne
Theis August "
Weis Gottlieb "
Kirksey E E Bogata
McCullough J T "
Cook T Bolivar
Coleman & Kennedy Bonham
Ewing V A "
Gambill & Gates "
Markham & Quinn Bonham
Holt S L Bonita
Hawkins E Bonner
Stark & Doak Boonsville
Hunter Harry Bosqueville
Lewis & Hulme Bowie
Shipley C E "
Singletary T J "
Arredondo J J Brackettville
Gustring Frank "
Sanchez Antonio "
Wade J T Brady
Devine D S Brandon
Reddell R A Bransford
Walker J D "
Chandler P H Brazoria
Prell L "
Covington & Patton Breckenridge
Veale Milton "
Dellinger T J Bremond
Lindeman O A Brenham
Mallison J C "
Wilhelm Albert "
Franke A Breslau
Blacker W H Bridgeport
Kirkland A L "
Bently T H Bristol
Drummond P T Brookston
Egley Victor Brownsville
Porter Jacob "
Blinn John Brownwood
Bragg G B "
Marquart & Co "
Meischinger Martin "
Ford J L Bruceville
Neal N B "
McCorquodale John Bryan
Nixon H B "
Petty J H Bryan's Mill
Millikin & Simpson Bryson
Danbrava Henry Buckholts
Gennings Felix Buckhorn
Bradley C A Buda
Covert & Burgess "
Bryan B C Buffalo
Tetor H F "
Hamrick J M Buffalo Gap
Kuykendall Allen Buffton
Burns John Bulcher
Burns R H Burleson
Wright D J Burnet
Viking & Goodrich Burns
Schaelling Frederick Burton
Schoenfelder A "
North H Buttercup
Brewer P Caddo
Jones & Hulse Caddo Mills
Houston T C Caldwell
Williams & Hewett "
Caldwell John Caldwell's Store
Black J A Caledonia
Banning & Nowlin Callisburgh
Mitchell A J "
Wilson B B Calloway
Brunner & Marett Calvert
Johnson Wm "
Marshall George Cameron
Myers & Carter "
Anderson H R Campbell
Polk C I "
Baje J P Camp San Saba
Ballard & Gossett Canton
McNuse H J Carbon
Jones J C Carbondale
Selph J N Carlton
Schuster R Carmean
McGarza Jose Carrizo
Dahling John Carrizo Springs

J. W. BYRNES, —GALVESTON, TEXAS.— Contractor for Shell and Gravel Roofing, Sanitary Flooring, WOOD and ASPHALT PAVING for STREETS and SIDEWALKS.

Liver and Kidney Troubles, also Diphtheria, are harmless when you have WM. RADAM'S MICROBE KILLER. Manufactured at AUSTIN, TEXAS. (See Page 6.)

Bohanan C H — Carroll's Prairie
Kurn C — Carrollton
Blevins James — Carter
Packer P W — Carthage
Littlefield A G — Cason
Fritze F W — Castell
Henrich Otto — "
Frick C H — Castroville
Kreisler Emil — "
Braescke A — Cat Spring
Hamilton J R — Cedar Creek
Thompson Robert — "
Robinson B F — Cedar Mills
North H — Cedar Park
Carter E D — Celeste
Apple G — Celina
Shackelford H F — "
Ramsey J J — Center
Smith S J — Centre City
Lawrence M A — Centre Point
Graves E P — Centreville
Small B F — Chapel Hill
Millit E C — Charlie
Marshall S A — Chatfield
Summers H E — Cherokee
Marshall Otto — Cherry Spring
Rode D — "
Seamens & Fleming — Chester
McDonald Wm — Chico
Blair & Hester — Childress
Combs J J — Chillicothe
Knowles & Lewis — Chilton
Craddock S S — China Spring
Ringer J D — "
Jackson Henry — Chriesman
Reid W W — Christian
Leonard M — Christoval
Mueller H — Cibolo
Sherwood B — Cincinnati
Hayslip D W C — Circleville
Clegg W B — Cisco
Eppler Sol — "
Ramser R — Cistern
Dickson John — Clarksville
Hardy Daniel — "
Williams & Gangloff — "
Bartley R L — Cleburne
Day G W — "
Gragg Z T — "
Moody Wm — "
Walker G F — "
McLeod J A — Click
Bertrand Wm — Clifton
Johnson E — "
McFarland J B — "
Campbell D H — Clint
Sterling V W — Clinton
Groves J R — Clio
Walker T J — Clyde
Robinson H — Coke
McLeroy F J — Cold Hill
Johnson & Son — Colemen
Oliver E W — "
Tanner P T — Colita
Doughty Bros — Collinsville
Jones G H — "
McDonald W H — Colmesneil
Brown N W — Colony
Camp B F — Colorado
Huffman August — "
Jones & McBean — "
Robinson W F — "
Hager W J — Coltharp's
Baret Samuel — Columbia
Lessing Joseph — Columbus
Skeen & Hastings — "
Taylor J E — "
Grimm Frederick — Comanche
Ramsey H S — "
Switzer W C — Comanche
Gass Jacob — Comfort
Hein Ludwig — "
Byrd E O — Commerce
Huffaker Lum — "
Smith J C A — Concan
Merser W F — Conroe
Freeman C F — Content
Johnson C P — "
Barrier John — Cookville
Long H — "
Taylor J E — "
Tigert J M — "
Roley E — Cooper
Tower C A — "
Gotcher Bros — Coperas Cove
Miller J A — Copeville
Gilliam T S — Corinth
Moore Henry — Corpus Christi
Shumaker Samuel — "
Wilmot George — "
Hyndman H E — Corsicana
Presley A S — "
Stout Isaac — "
Swift W J — Coryell
Welborn W J N — Cottondale
Olsson Joseph — Cotton Gins
Drennan James — Cottonwood
Hoff J U — "
Walker J C — "
Cowan J M B — Cowan
Deaver A — "
Rusche Richard — Crab Apple
Parr J B & E A — Crafton
Robinson C — "
Crawford R — Crandall
Reves & Hendricks — "
Hildebrand G — Crane's Mill
Anderson A A — Cranfill's Gap
Crouch A — Crawford
Reece J A — Creedmore
Balthrop H W — Creek
Vix J E — Cresson
McConnell John — Crockett
Runsford John — "
Thompson Jefferson — "
Harvey J C — Crosby
Ray John — Cross Plains
Williams & Brittain — Cryer Creek
Williams R — Crystal Falls
Clipple John — Cuero
Flick Frederick — "
Heyer George — "
Simon Henry — "
Ludolph Edward — Curry's Creek
Shaw J W — Cusseta
Thomas Wm — Custer City
Hufsledley J — Cuthand
Shertz J — Cutoff
Quinones E — Cypress Mill
Williams Bros — Daingerfield
Adcock Y F — Dalby Springs
Allen Lawrence — Dallas
Anderson A M — "
Boehle Hermann — "
Brooks & Waller — "
Brumwell S — "
Camuse E F — "
Casey James — "
Chandler H C — "
COIN T B (*see p* 881) — "
Conroy J J — "
Doerle Victor — "
Freeman & Knight — "
Friddell J W — "
Greer & Co — "
Hamilton C C — "
Haralson & Sharp — "
Padfield H V — "
Pommer Charles — Dallas
McIlhenny & Thofern — "
Schultz Daniel — "
Shields D A — "
Stanley Thomas — "
Weekly John — "
White & Page — "
Worden & Smith — "
Bugenhagen T — Danville
Gowen S C — Darby
Hutson Frank — Davilla
Walton J G — "
Dickson T D — Dawson
Whiteside W N — "
Kobe John — Deadwood
Kinnibrough, Porter & Co — Decatur
Williams Clay — "
Barton W M — De Leon
Broughton & Stephenson — "
Cripen Orin — Delhi
White J C — Della Plain
Ferhan Daniel — Del Rio
Kroschel G L — "
Summers A B — Delvalle
Bigden Alfred — Denison
Holden J L — "
Lewis W L L — "
Flow James — Denton
Lacy W J — "
Sledge W C — "
VERMILLION REUBEN — "
Walter Julius — "
Williams J F — Denver
Delogfort J T — Derden
Fair Bros — Desdimonia
Jenkins John — Devine
Knight & Co — "
Yerby J R — Dew
Bryant F M — Dexter
Dorsett W A — Dime Box
Holman J T — "
McLelland W J — "
Wood J A — Discord
Gregory G W & Bro — Dixon
Westerman W L — "
Hawkins B T — Doans
Wolf W C — Dobyville
Eastup A — Dockum Ranch
Gass W B — Dodd
Ghisson T N — "
Burk S D — Donelton
Ware J W — Double Horn
Sheard J M — Drane
Rutherford R — Dresden
Loman & Stapleton — Dripping Spings
Dunn W F — Dublin
Hamby & Williamson — "
Hollingshead J M — Dublin
Lewis & Peeples — "
Murphy & Easley — "
Collier B F — Duffau
Fairchild A — "
Fogle M G — "
Sanders J B — Duncanville
Webster J M — Duplex
Ellis O C — Durango
Story G W — "
Jolly J N — Duval
Mueller Henry — "
Buchman & Co — Eagle Lake
Homer Isaac — "
Becton James — Eagle Pass
New W J — "
Ament W C — Eagle Springs
Debilbiss T L — Earle
Eversole Thomas — Eastland
High C C — "

N. I. DULANEY & BRO., General Merchandise, Grain and Feed, Dry Goods, Boots and Shoes, Hats and Notions, SWEETWATER, NOLAN COUNTY, TEXAS.

DENTISTS. OLDHAM & BAILEY, Popular Dentists, 506 Main St., opp. P. O., Fort Worth, Texas.

Texas Business College. TEACHES ACTUAL BUSINESS from the start. Catalogue free. Address E. M. CHARTIER, • PARIS, TEXAS.

Weir Plows, Cultivators and Harrows. Best in the World. Beautiful Catalogue sent free. —GENERAL OFFICES, MONMOUTH, ILL.—

Blacksmiths—Cont'd.

Jenkins I F — Ector
Henry F A — Eddy
Hill Thomas — Edgewood
Petrich Julius — Edna
Davis & Collins — Egan
Scott E C — Elderville
Buckley Michael — Elgin
Frank Charles — "
Hamilton G W — "
Hawthorn J W — Elkhart
Kabella Emil — Ellinger
Koebelen J — "
Elliott Wm — Elliott's
Cole R — Elm Grove
Beaver & Hargrove — Elmo
Isaac Phillip — "
Decker J C — Elmont
Sidwell H P — "
Brown James — El Paso
Miner Phillip — "
Noake H P — "
Tison & Sears — "
Tucker W J — "
Cole N J — Elwood
Dolman L A — Emberson
Suttle J S — Emmet
Elliott S P — Emory
Crowder I — Eagleman
Henry & Patterson — Ennis
Houghton W C — "
Ross E F — "
Hines G L — Enon
Cook S S — Eolian
Bickel John — Era
Allen D P — Estacado
Goodfellow W B — Estelle
Dirickson R O — Ethel
Parvin E B — Eulogy
Parvin E L — "
Bell S W — Eureka
Davis W M — "
Scogin W A — Evans Point
Manness J W — Evant
Sewell J & C A — Ewell
Brewer & Powell — Fairfield
Weaver E R — Fairmount
Oslin E A — Fair View
McCarty S C — Fairy
Grogan Thomas — Fairyland
Howard & Shelton — "
Good Wm L — Farmers' Branch
Ogden & Sons — "
Chapman & Havens — Farmersville
Davis & Merrit — "
Evans Edward — "
Vannoy J H — Farmington
Barnes Thomas — Farrsville
Hotten L — Farwell
Hutchings & Marble — Fate
McKinney J R — "
Wright & Thompson — Fayburgh
Brieger J — Fayetteville
Knesek & Sturm — "
Zoll J — "
Melcher & Reins — Fedor
Hardin Bros — Ferris
Behrns A F — Field Creek
Davis R J — Files
Oty Armstead — Fincastle
Dement E — Fischer's Store
Hogan W A — Fisher
Mulkey John H — Fiskville
Younger W E — "
Henkel Albert — Flatonia
Moore J F — Florence
Yarborough Wm — "
Kluwe Martin — Floresville
Smiley J W — "

Ellis W H — Floyd
Reed B B — Forestburgh
Baker W W — Forney
Douglass Robert — "
Regnal Thomas — "
Ducoty Frank — Ft Davis
Regenin J G — Ft McKavitt
Armstrong W H — Ft Spunky
Alderman J W — Ft Worth
Bowles & Holt — "
COTTAR T G (*see p 497*) — "
Durham Thomas — "
Eitelman Bros — "
Emerson S F — "
Ferrell & Fisher — "
Fisher & Co — "
Ketchum & Parrish — "
Martin John — "
Peters T A — "
Robinson S N — "
Walker J C — "
Whitlow D A — "
Searsy G L — Foster
Pagitt P A — Fosterville
Holt Alexander — Fowler
Killingsworth R L — Frankford
Butler J F — Franklin
Rhea R H — "
Pfeil A — Fredericksburgh
Schlaudt I — "
Weyrich W — "
McClellan Wm — Fredonia
Schutte John — Freisburgh
Wichard Theo — "
Smith H J — Fremont
De Barda — Frosa
Dunlop John — Gabriel Mills
Blackburn R P — Gainesville
Boots & Purdy — "
Bosley Bros — "
Dickerson C L — "
Farthing A J — "
Farthing J R — "
Hays Allen — "
Tauchton S A — "
Bennison Samuel — Galveston
Bergmann R J & Co — "
Bohn Nicholas — "
Frand Lawrence — "
Huebner A F — "
Koehler Jacob — "
Lanson H J — "
Ramakers L C — "
Linsey B K — Garden Valley
Cameron Robert — Garfield
Hamilton J H — "
Hays J T — Garland
Mewshaw J L — "
Roberts W F — "
Leeds C H — Garrett
Eddings A W — Garrison
Campbell S A — Garvin
Chatham & Barnett — Gatesville
Sasse & Tucker — "
Halbert W T — Geneva
Anderson P J — Georgetown
Bergquist Gustav — "
Gahagan T B — "
Henley Zena — "
Russell J B — Gibbs
Sansberry T J — Gibson
Wilson W A — "
Eaves A H — Gibtown
Brown B L — Giddings
Morris Frank — "
Symmanz Herman — "
Roberts W H & Son — Gilmer
Trowel Y F — "
Perry Edmond — Glen Cove

West J W — Glen Cove
Acrea T D — Gober
Burns R L — Goldthwaite
Stegall W H — "
Sanderfur & Neyland — Goliad
Granger W M — Gonzales
Lipschat Frederick — "
Miller James — "
Wood Harvey — "
Williams David — Goodman
Perry & Greenstreet — Gordon
Sides C P — "
Crabtree R — Gordonville
Smith D C — "
Clewson F E — Gough
McCarrar J C & Co — Graham
Ulmer J W — Granbury
Brooks N J — Grand Prairie
De Witt Thomas — "
Aker J M — Grand View
Mills T J — "
Cowan Elias — Granger
Echols C C — "
Hall & Parr — Grape Vine
Powell James — "
Orrill Z — Gray Rock
Lebus T C — Greenville
Moriarty J L — "
Boon T W — Greenvine
Fischer C W — "
Dalton & Riley — Greenwood
Gribble Walter — Gribble Springs
Prothro & Saddler — Griffin
Fisher George — Groesbeck
Morris A W & Bro — "
Crain S B — Grove
Bringen Charles — Guide
Binlison Charles — Gypsum
Rogers W — Hagansport
Schrimscher A H — "
Brown Leon — Hallettsville
McDougal A J — "
Graham Thomas — Hallsville
Clark J O — Hamilton
Miller & Strupy — "
Jones M M — Hamon
Washburn R — Handley
Brock R A — Hardy
Williams J S — "
Williams & Deckard — Harmony Hill
Bell M F — Harrisburgh
Cole W C — Harris Ferry
McCollum Ira J — Harrison
Knight Walter — Harrold
Montgomery J B — Harwood
Seay L D — "
Hissirich A — Hatti
Blawsett Y H — Haught's Store
Wendland W — Haw Creek
Harper W E — Hawkins
Jennings M F — Hayes
Armstrong & Thomas — Hearne
Heuninger J G — "
Keller John — Hedwig's Hill
Stortz L — Helena
Gugger Arnold — Helotes
Hauser Gustav — Hempstead
Kilpatrick Madison — "
Nichols Wm — "
Wier Joseph — "
Teller P J — Henderson
Flanigan Caron — Henrietta
Slack J H & Co — "
Weldon E S — "
Crow J A — Hermitage
Hollingsworth John — "
Nelson B — "
Nelson George — "

Well Drilling Machinery. The Panhandle Machinery & Improvement Co., Fort Worth, Texas.

Awnings and Tents. BENSON & ROBINSON, Cor. Ave. A and Tremont Street, GALVESTON, TEXAS.

Strable W E	Heugh
Bobinette J J	Hickory Creek
Slater J M	"
Alverson A J	Hico
Hyles J A	"
Spafford & Garrison	"
Gaertner Andrew	High Hill
Nordhausen G	"
Blackstock J L	Highland
Mimms Gib	Hillsborough
Murphy & Co	"
Revler W J	"
Arnold J A	Hinckley
Ragan F M	"
Byrns J P	Hockley
Cochrann John	Holland
Journigan T J	"
Schneider Henry	"
Maringfield John	Hollis
Youngblood J M	"
Adams T F	Holly Springs
Hunt M L D	Holmes
Kinsworthy A N	Honey Grove
Mason S O C	"
Rutherford & Scholl	"
Yoe G H	"
Clark Council	Hookerville
Cook G A & Bro	Hoover's Gin
Butler L G	Hope
Calvin John	Hopewell
Parks C W	Hornsby
Warren C F	Housley
Cox Elias	Houston
Earl & Snyder	"
Kelly John	"
Kyle & Osborne	"
Loofs F J	"
Stone J M	Howe
Clouch & Dempsey	Hubbard
Robbins J I	"
Kennady Samuel	Hughes Springs
Castiel J S	Hulltown
Knather James	Hunter
Houston Joshua	Huntsville
Jones Frank	"
Cady T	Hutchins
Hanson C	Hutto
McRell W S	"
Nelson D K	Hye
Hylton E	Hylton
Grantham R A	Illinois Bend
Rone J T	"
Watkins Marshall	Independence
Welch J N	"
Gillian J	Indian Creek
Bolsch F	Industry
Neuman H	"
Roecker John	Inez
Milton James	Ingersol
Proby Carl	Ingleside
Wyatt F M	Ingram
Monroe John	Iola
Wilson Thomas	Iredell
Bilk Wm	Itasca
Clock & Pardue	"
Smith J E	Ivanhoe
O'Sullivan P	Jacksborough
Morris W T	Jacksonville
Bagley J W	Jacobia
Jolly S	Japonica
Sharp J H	Jardin
Albritten E	Jasper
Keown Richard	Jefferson
Love John	"
Lynch R A	Jewett
Crider W J	Johnson City
Lloyd Z F & W D	"
Jones R C	Jonah
Drake W P	Jonesborough
Blasienz F A	Jones' Prairie
Bale J W	Josephine
Coaps J D	Joshua
Rice R D	"
Pass R B	Junction City
Miles G E	Justin
Hubner Fred	Karney
Wilson C	Katemcy
Douglas W B	Kaufman
Reeves W R	"
Russell Wm	Keeter
Bean J E	Keller
Hughes Joseph	Kellyville
Walker W R	Kemp
Andrews R	Kempner
Nelson Charles	Kenedy
Freitag Albert	Kenneyville
Freitag W & H	"
Dee Thomas	Kentucky Town
Carr Arthur	Kerrville
Pittman L B	Kicaster
Randolf R R	Kickapoo
Michalk E	Killeen
Claggett T D	Kimball
Cleveland Wm	"
McCleskey L	King
Ehringhans Wm	Kingsbury
Glassco C W	Kingston
Shelton C	Kleburg
Morgan J A	Kopperl
Graves A H	Kosse
Turner R R	Krum
Smith Bros	Kyle
Mitchel S L	Ladonia
White Abraham	"
Beall S	Lagarto
Klockman H G	La Grange
Warnken August	"
Sandridge Wm H	Lake Creek
Brundrett J P	Lamar
Trick W B	Lamasco
Claunch Christopher	Lampasas
Hohnan Mark	"
Milner A G & Son	"
Norwood H C	"
Dean A	Lancaster
Murphy C M	"
Havens J F	Lane
Finly F J	Lang
Castro Anastacio	Laredo
Lopez Manual	"
Philipe Salazar	"
SENG HERMANN (*see p* 699)	"
Torres Gaspar	"
Werner Fred	"
Morris W T	Larissa
Breeder B L	Lasater
Krel F	Lavernia
Reese J D	"
Lewis & Strangs	Lawndale
Walker J T	Lawrence
Morris John	Leaky
Craven Bros	Leander
Zahn Frederick	"
Barnum H H	Lebanon
Gillespie Bros	Ledbetter
Carson W P	Leesburgh
Williams G W	Leesville
Sturm Louis	Leslie
Jacobsen M	Lewisville
Jenson P W	Lexington
Charplot Vincent	Liberty
Munro Colin	Liberty Hill
Cameron W J	Lilac
Symmank August	Lincoln
Austin & Bro	Lipan
Gerlach Frank	Lisbon
Hight J W	Lisbon
Smith S A	Little Elm
Blake B P	Little River
Harris W J	Live Oaks
Roberson Wm	Liverpool
Masur Joseph	Lockhart
Jackson C L	Lodwick
Goben G F	Lometa
Templeton D S	Lone Grove
Cumpton J M	Lone Oak
Litchfield M F	"
Brady & Pierce	Lone Star
Renz Adam	Long Point
Goode W R	Longview
Herndon W C	"
Peques C C	"
Janes F M	Lorena
Lowe T J	"
Parker B F & Son	Lovelady
Martin Thomas	Loyal Valley
Theis Robert	Luckenbach
Berry Bros	Lufkin
Beversdorf & Shade	Luling
Clayton Joseph	"
Fry P B	"
McElroy A	"
Moseley J L	"
Nipper A J	Lydia
Habermehl M T	Lynchburgh
Morey G W	Lyons
Sales Simon	Lytton Springs
Ritchie J T	McCoy
Fletcher W A	McDade
Howery C B	"
Morrison & Witte	McGregor
Miller W F	McKinney
Persohn J W	"
McLendon & Cox	McLendon's
Stuart C D	McNeil
Nixon Frank	Madisonville
Allen W C	Madras
McCluney W H	Malony
Matthews A G	Manchaca
Herring D T	Manchester
Finn A	Manor
Jones W H	"
Shetter J C	Mansfield
Welch C H	"
Koch Edward	Marion
Kirkley J E	Marlin
Oltorf W A & Bro	"
Long W C	Marquez
McLean Thomas	"
Wood O H P	Marshall
Rogers M L	Mart
Crabtree A A	Martin Springs
Glenn W M	Marysville
Lewis T J	"
Fellman & Arhelger	Mason
Haley C C	Massey
Duffy Bros	Matagorda
Baremore & Blaiset	Maysfield
Harrell J M	Medina
Mackleroy G L	Melrose
Teutsch Henry	"
Bell Wm	Meridian
Gibbs, Hadder & Co	"
King Henry	"
Forester & Dorton	Merit
Blanchard W R	Merkel
Ansly F	Mero
Atwell J W	Mertens
Brownfield Bros	Mesquite
Clark V L	"
Griffith Bros	Mexia
McDonald M L	"
Machon B D	"
Arthur & Himber	Meyersville
Post Henry	"

TEXAS PAN HANDLE ROUTE FROM THE SUMMIT TO THE SEA. THE ONLY GREAT TRUNK LINE CONNECTING THE ROCKY MOUNTAIN REGION DIRECT WITH THE GULF COAST.

Wiener Beer. ALAMO BREWING ASSOCIATION, Manufacturers. KEG AND BOTTLED. Cor. Camaron and W. Houston Sts., San Antonio, Tex.

ALAMO CITY BUSINESS COLLEGE, SHORT-HAND, TYPE-WRITING and TELEGRAPH INSTITUTE, and NORMAL PENMANSHIP ACADEMY, San Antonio, Texas. Send for Catalogue.

FORT WORTH NURSERIES, Our TREES, PLANTS AND SEEDS Please Everybody. Robt. Drumm & Co., Proprs. (Successors to Drumm & Baker Bros.) Write for our New Illustrated Catalogue, and see what we offer you.

Blacksmiths—Cont'd.

Armstrong T B — Miami
Cupp Allen — Midland
Grammer J C — "
Oliver C W — Midlothain
Lutner W L — Milano
Plaster W H — "
Smith H E — Millican
Willtrout J N — Miller Grove
Beene G K — Mills
Bean W L — Millsap
Leimmeweber P — Millseat
McClure A E & Bro — Minden
Brown J H — Mineola
Cheek J B — "
Thomas Jonathan — "
Hatfield M — Mineral City
Calvert & Son — Mineral Wells
Johnson J M — "
Hiller G — Mission Valley
Kirkland J J — Mobile
Gohr J B — Moffat
Semensky Paul — Monaville
Lawrence J M — Monkstown
McDaniels T B — "
Scott E C — Monroe
Allen J W — Montague
Bronson J W — "
Carson E L — Montgomery
Blackman L — Monticello
Cooper & Son — Montvale
Dutton J C — Moody
Gibbs H M — Mooresville
Trim August — Morales
Kurz J — Moravia
Erikson Edward — Morgan
Welch R M — "
De Hay & Underwood — Morgan's Mill
Kennedy W M — Moscow
Arnold W J — Mosely
Mott R L — Mott
Albrecht R — Moulton
Greenlee W R — Moulton Institute
Nowlan T A — "
Parker H C — Mountain Peak
Huey Wm — Mountain Spring
Yeakley J M — "
Coates & Hillyer — Mt Calm
Simpson — Mt Enterprise
Manning & Manning — Mt Joy
Blackwell J T — Mt Pleasant
Fuller J — "
Rosser G S — "
Malone & Son — Mt Vernon
Pyeat & Burkett — Mullin
Crum G W — Nacogdoches
Rape & Lang — "
Basager P H — Nash
Wilson Noah — "
Busby I S — Navasota
Knobel F J — "
Santy J A — "
Somer T J — Nechanitz
Braly F Y — Nechesville
Clawson E — Needmore
Gandreau P C — Nelsonville
Wischnewsky A — "
White & Conway — Nevada
Gilliatt G A — New Birmingham
Greenwood G L — New Boston
Montgomery J W — "
Bernhard Hieronymus — New Braunfels
Hinman Henry — "
Holz Nicholas & Son — "
Schmidt Wm — "
Swarts W A — New Hope
Taylor R — New Philadelphia
Cleveland & Hood — Newport
Griner C — Newton
Rudolff O — New Ulm
Finey Wm — New York
Coterell David — Nix
Stewart Isham — Nolanville
Grinland G — Norse
Hagen O — "
Graves A L — Norton
Hoof J P — Norway Hills
Bull Johnson — Novice
Meek James — "
Nox N — Noxville
Winters J F — Oakalla
Carpenter L C — Oak Hill
Isaac Wm — Oakland
Headfield F — Oakville
Drew S P — Ochiltree
Hall D H — "
Conley J U — O'Daniel
Rainwater M V — Oenaville
Hartman C E — Oglesby
Bradley W G — Old Round Rock
Roach C — Olmus
Stein Wm — "
Curlee & Hayes — Omaha
Floore Henry — Omen
Heine H — O'Quinn
Koeniche H — "
STREET W D (*see p* 789) — Orange
Taylor J H — Orangeville
Long J H — Orlena
Campbell T J — Osage
Lewis T W — Osceola
Johnson John — Overton
Knight John — "
Craig & Bigham — Ovilla
James M A — Owlet Green
Solomon J — Oxford
Barrington T W — Packsaddle
Jantzen D — Paige
Scarborough L H — "
Copeland C M & Son — Palestine
Kimbro Richard — "
Williams A W — "
Harper Bros — Palmer
Holmes Samuel — "
Morris M — Palo Pinto
Phenix W P — Paluxy
Patterson H — Pankey
Dupnik Joseph — Panna Maria
Shean D — Paradise
Cooper C H — Paris
Rice James — "
Thrasher T L — "
Upton & Williams — "
Woodson Alexander — "
Cate P — Patrick
Mantu J F — Patterson
Kimball S M — Patton
Dolman George — Pattonville
Miller F — "
Jenkins R T — Payne
Cooke & Brown — Payne's Store
Hancock J M — Peach Tree
Bowdoin B F & Bro — Pearsall
Martin S W — Pecan Grove
Zimmer H C — Pecas
Atkins J B — Peede's
Hodge Warren — "
Deering J J — Pella
Hancock & Morgan — Pendletonville
Meroney W R — Penn
Blocker M — Peoria
Price J — Perry
West R G — "
Tiner J R — Personville
McClure & Conway — Petty
Endy & Vickers — Pickton
Newberry W — Pidcock Ranch
Stapp E O — Pilgrim's Lake
Autrey & Son — Pilot Point
Inmon J M — "
Mays D S — "
Stephens L — Pine Forest
Chambers R A — Pine Grove
Burkett W E — Pine Mills
Holybe H — Pioneer
Hodges Alfred — Pitts' Bridge
Lockhart Shade — "
CAMPBELL C H (*see p* 815) — Pittsburgh
Hicks W B — "
Peeples John — "
Pendley John — Plainview
Blalack Ira — Plano
Chamberlain, Newlee & Florence — "
Maywald Gustave — Plantersville
Rice J P — Pleasant Point
Rucker Henry — Pleasanton
Sutton S F — Poetry
Jones W — Point Blank
Ledesma Eginio — Polly
Carter D — Pontotoc
Dunn S H — Poolville
White N — "
Porter J M — Porter's Springs
Milne James — Port Lavaca
Catlin Eli — Post Oak
Catlin R A — "
Dowson W A — "
Greene George — Pottsborough
Odell D W — "
Connor W D — Pottsville
Wright G N — "
Pearce J W — Powderly
Cole John — Power
Vaughan C C — Prairie Lea
Wright James — "
Urban J S — Prairieville
Harmon Levi — Prattville
Burton Wm J — Princeton
Jackson S J — Purley
Pursley W H — Pursley
Moore J W — Putnam
Harper J S & Co — Quanah
Sullivan & Co — "
Churchman R M — Queen City
Malaly A H — "
Miller Thomas — Rancho
Buchanan Frank — Randolph
Noblett F N — "
Dobson W J — Ranger
Guile J E — Ravenna
Marion B — Ray
Oslin E A — Re
Price & Boyles — Reagan
Idlebrook J E — Red Bluff
Starsett W A — Relly Springs
Parker R A — Reno
McLain S — Rhome
Lemay A H — Rice
Freitag H — Rice's Crossing
Farrel & Perkle — Richardson
Williams J A — Richland Springs
Dickerson L D — Richmond
Eckman J W — "
Bloodsworth J N — Ridgeway
Howard & Son — "
Fry Ransom — Rio Grande City
Herrera Augustin — "
Lewis T B — Rising Star
Buckloo W W — Riverside
Pickett E M — Roanoke
Cuthrell J W — Roan's Prairie
Wigdon H S — Roberts

We have 250 Farms, 400 Houses and Lots, 1,000 Vacant Lots, 100 Ranches, 1,000,000 acres Wild Land for sale. | P. A. HUFFMAN & CO., 500 Main St., Fort Worth, Tex. Box 197. | We sell or exchange property, make investments, collect rents, pay taxes, do strictly commission business.

Temple & Hamilton's Business College, SAN ANTONIO, TEXAS, POSSESSES FACILITIES EQUAL to the BEST in AMERICA. Send for Circular and Specimen of Penmanship. (See Page 4.)

German F W — Robinson
Strelsky Leopold — Rockdale
Williams G W — "
Clark Wm — Rock Hill
Gubble J — "
Nantze F M — Rockland
White J R — Rogers
Maness A T — Rogers Prairie
Wilcox F S — "
Glover W B — Ronda
Meador J H — Rosalie
Taylor Allin — Rosebud
Frochlin Fritz — Rose Hill
French John — Rosenthal
Dills H J — Rosston
Sharp P A — "
Waters & Martin — Round Mountain
Halverson B C — Round Rock
Pedersen Hans — "
Helmecke O — Round Top
Pfaender A — "
Alexander W E — Rowlett
Paschen P — Roxton
Saiu T E — "
Slayton & Goudy — "
Williams & Bounds — Royse City
Morris A B — Rural Shade
Newton James — "
Runnels James — Rusk
Wiggins Oscar — "
Laughlin J G — Ruth
Pinkston S H — Rylie
Jolley George — Sabine Pass
Pieseck Peter — St Hedwig
Bailey & Nelson — St Jo
Hendricks J S — "
Barber W W & Son — Salado
James & Vernon — "
Dow Wm — Salesville
Thrasher A L — Salisbury
Austin Bros — San Angelo
Freeze P K — "
Hagelstein Henry — "
Mulray John — "
Rojas Porfirio — "
Bartz Joseph — San Antonio
Bumbrey, Strother — "
Carolus & Froelich — "
Coleman Henry — "
De La Pena Simon — "
Fergus Mack — "
Gambler L J — "
Geyer & Hermann — "
Gloeckner F M — "
Ilig John — "
Jacob A F — "
Ketter Martin — "
Lange F W — "
Lindel Michael — "
Lischke & Richer — "
McNeel Joseph & Son — "
Meyer Manville — "
Proll Justus — "
Rearer Alfred — "
SCHIFFERS PETER (*see p* 900) — "
Schlichenmaier Wm — "
Schmidt Arcelus — "
Seffel Stephen & Son — "
Simmany & Bro — "
Vollrath F H — "
Walker L A — "
Walker Wiley — "
Witt Joseph — "
Witt J C — "
Floyd & Ketcham — San Augustine
Horn & Ray — "
Rond A — "
Brandt Otto — San Diego

Martinas C — San Diego
Salinos F G — "
Jones R M — Sandusky
Camble R — San Elizario
Grinand Wm — San Felipe
Parvin J — Sanger
Curry W J — San Marcos
Reasoner Bros — "
Wilkerson J L — "
Becker R — San Saba
Dickson T W — Santa Anna
Alcalan Longino — Santa Maria
Noblitt John — Savoy
Byan J J — "
Zuhl John — School
Schultz Emile — Schulenburgh
Hicks W H — Scurry
Jarman Edward — Seagoville
Quinn J W — "
Noark & Marlich — Sealy
Burt J M — Seguin
Clark Daniel — "
Evans Wm — "
Neill J A — "
Brandon Thomas — Selma
Reichmutts Wm — "
Seidemann Henry — "
Jones Seborn — Sempronius
Gifford George — Senior
Hollis J A — Serbin
Price F — "
Skeide E — "
Tackitt P A — Seymour
Wright S A — Shafter
Graff G — Shelby
Bomar & Loving — Sherman
Elliott Thomas — "
Hunter Henry — "
Jennings Nelson — "
Marshall Jacob — "
Nickerson Wm — "
Sprain C F — "
Weddle Henry — "
Sharp W V — Sherwood
Franke Julius — Shiner
Wendtland W & Co — "
Adcock R S — Shinoak
Roberts John — Short
Brown R — Simpsonville
Shrinn Wm — Sipe Springs
Homer J A — Sivell's Bend
Hollinshead C B — Skidmore
Christmas J R — Smiley
Holt H T — Smithfield
Turner James — "
McKaskill K H — Smithville
Reader N L — "
Patton N C — Somerset
Dilworth Joseph — South Bend
Sprain C F — Southmayd
Kirtley Wm — South Prairie
Wilkins M — South Sulphur
Flancher Peter — Sowers
Sitan Jacob — "
Cartwright J F — Sparta
Neigebaaer W — Spring Branch
Lumus J M — Spring Hill
Williams Morris — "
Dunn & Wright — Springtown
Faulks J F — "
Barr W B — Sprinkle
Kirkland J M P — "
Slagle Frank — Starrville
Gron Charles — Steele's Store
Read T — "
Smith Joseph — "
Byler James — Stellar
Hinkle E — "
Johnson E B — Stephenville

Parnell & Smith — Stephenville
Snapp H L — "
Nixon James — Sterne
Thornton T W — Stewart's Mill
Smith M M — Stockdale
Ray G W — Stone Point
Hime G A — Stonewall
Greene M G — Stony
Cash A M — Stranger
Roberson W A — Strawn
Shephard T H — "
Rulos Peter — Sublime
Spears Jerry — "
Tolsen Joseph — Sulphur Bluff
Hollingsworth Jack — Sulphur Springs
Milton Willard — "
Sulpher Springs Carriage Works — "
Greenlee W B — Summers Mills
Davis, Wilkerson & Shelton — Sunset
Northam & Hunter — "
Walker S C — "
Vesey C N — Sutherland Springs
Hicks P E — Sweet Home
Richardson & Jeyek — "
Graham & Brannon — Sweet Water
Powell Cann — "
Muckleroy G L — Swift
Griffith D & Sons — Tanglewood
Treadwell J H — "
Brittain W B — Tarkington's Prairie
Ritler Wm — "
Gebauer H — Tascosa
Brown W H — Taylor
Fugua M D — Tehnacana
Porter L C — Temple
Ward G W — "
Delamar G A — Tennessee Colony
DAVIS ORSON — Terrell
Kirby Tuck — "
Laroe James — "
Lochhard W A — "
Polk Albert — "
Wilson J R — "
Nix J B — Texarkana
Smith L H — "
Thomas Peter — "
Ender C A — The Grove
Jefcoot J D — "
Marsh J H — Thomaston
Dixon Henry — Thompson
Kunath W — Thorndale
Towars C R — Thornton
Thompson L E — "
Hedges & Andrews — Thrifty
Thorp J L — Throckmorton
Fuchs A C — Tiger Mill
Morgan J T — Tilden
Ely C C — Timms City
Bosley H C — Tioga
Rains M — "
Dean R M — Tolosa
Martin & Stinnett — Tom Bean
Perrin & Bundy — Towles
Herrell J P — Trenton
Jinkens Jesse — Trickham
Dawson W T — Trinity
Franklin L B — "
Mock M L — Troup
Joyce Berry — Troy
King & Gray — Tunis
Hale S F — Turnersville
Hankamer J W — Turtle Bayou
Bruemmer Wm — Twin Sisters
Kneupper Anton — "
Ellis Alfred — Tyler
Freeman J W — "

Southern Germicide Cures Catarrh, Rheumatism, Asthma, Consumption, Kidney Troubles, Bronchial Affections, Dysentery, Diarrhœa, Scrofula, Malarial Fever, Venereal Diseases, Sick Headache, Biliousness, Constipated Bowels, Chills and Fever, Lost Manhood, Female Diseases, Kills Tapeworm, never fails to cure Syphilis in its worst stages. Price, $3 per gallon. 721 Elm St., Dallas, Texas. Agents Wanted.

W. R. SANNER & CO. W. R. SANNER. N. B. MOORE. FORT WORTH, - TEXAS. REAL ESTATE, CITY PROPERTY. LANDS BOUGHT AND SOLD. TITLES EXAMINED. Acknowledgments Taken.

The Bryant & Stratton Chicago Business College Prepares Young Men and Women for First-Class Positions.

HOG AND CHICKEN CHOLERA CURED and PREVENTED by Using BIG 5 CURE. BIG 5 REMEDY CO., LIVINGSTON, TEXAS.

Blacksmiths—Cont'd.

Schuster J O Tyler
Wynn Wade "
Attaway J D Tyson
Williams James Una
Hay W D Union
Cooper H A Unitia
Duke G B Utopia
Mittle Mathis "
Guyon Peter Uvalde
Miller E A "
Hanks & Jones Uz
Allen Bros Valdasta
Mueller Heinrich Valley
Werner Fredolin "
Roberts George Valley Creek
Bullock J W Valley Mills
Phillips & Joiner Valley Spring
Overshiner J W Valley View
Bruce James Van Alstyne
Lewis D L "
Lewis W H "
McKinney & Mann "
Ferguson S Van Horn
Dickey S P Van Sickle's
Cole W P Vaughan
Whitten R C Veal's Station
Mullen J A M Velasco
Immel John Vernon
Lattimer & Donahoo "
McElroy J W Vesta
Rose & Knowland Victoria
Wagner Frank "
Zirjacks Christian "
Zirjacks Frank "
Sapp V T Viesca
Poe J W Voca
Alexander James Vox Populi
Hoffman John "
Birmingham D J Waco
Boggess Burrell "
Briggs & Morris "
Lieber Albert "
Morris W G & Bro "
Munroe John "
Newlon Samuel Waco
Huffor J H Waelder
Holman Haynes Waketon
Schwansch John Walburg
Beyer A Walhalla
Anderson C L Waller
Evans J M Wallis
Weise M "
Godfrey Joseph Wallisville
Schubert George Walnut
Walton R H "
Dowell L H Walton
Rothmann G Warda
O'Neil Hugh Warren
Letzerith C & Son Warrenton
Doty G B Wasburn
Allen Polk Washington
Monroe C P "
Taylor J H Waverly
Farley Sid Waxahachie
Holveck J J "
Smith H P "
Wilson J B "
Azbell B F Wayback
Hodges R J & Son Wayland
Floyd & Buchanan Weatherford
Franklin W A "
Crafft & Strickfadden "
Kean E D "
Schryver George "
Williams R C "
Booth J P Webesterville
Freidrichs G Weesatche
Harryman A J "
Armstrong & Lowrey Weimar
Schindler Antonio "
Walker Wm "
Reichle Christop Welcome
Grant Colin Weser
Marek J Wesley
Mitchell Richard West
Yarborough L Westfield
Turner G A C Weston
Howard Joseph Wheelock
Payne E "
Clowson Wm White Mound
Hoyal & Sheppard White Rock
Diamond G P Whitesboro
White & Coppege "
Lewis & Wallace White Wright
Cornelius C H Whitney
Custer James "
Johnson & Mixon "
Gaines G H Whitt
Pace Michael "
Cheney J B Wichita Falls
Jenkins S H "
Brooks J F Wieland
Clark W A Wilderville
Vahrenkamp Henry William Penn
Knox A J Willow City
Luckenbach E F "
Bell M Willow Hole
Desrant Daniel "
Hale, Cole & Co Will's Point
Peace N E V "
Hughes Emory Wimberley
Schober A Winchester
Selp Wm Windom
Beme R P Winkler
Penry P L Winnsborough
Sanders J D "
Dose Bros Witting
Gehrels F "
Lee J V & Sons Wolfe City
Putnam E F Woodbine
Whitley G F "
Nance S S Woodbury
Summer & Haywood "
Dumas Frank Woodlawn
Rowe Joseph Woods
Smith A W Woodville
Snowden John Wootan Wells
Knight J R Wortham
Rippey W A Wylie
Hicks A J Yarrelton
Dickey J W Yegua
Wyckoff J F Ysleta
Duran Entimio "

Blank Book Mnfrs.
See Book Binders.

Blast Furnaces.
See Iron Mnfrs.

***Blowers.**

HEITMANN F W & CO (*see adv opp Classified Hardware*) Houston

***Bluing Mnfrs.**

HUGHES BROS MNFG CO (*see p 375*) Dallas
Kamien Ernest Ft Worth
Hall Allen Weatherford

***Boarding Houses.**

Kaiser Frank Ft Worth
Rogers Mrs R I El Paso
Beakley Mrs E J W Sulphur Springs

Boarding Stables.
See Livery, Sale and Boarding Stables.

***Boards of Trade.**

Ft Worth Board of Trade The Ft Worth
Orange Board of Trade Orange
Paris Board of Trade Paris

Boat Builders.
(*See also Ship Builders.*)

Brown Cyrus Jefferson
Carr P H Mt Pleasant
Duffy Peter Rockport
Dowd Frederick "
Seaburn H Velasco

***Boiler Cleaners.**

TEXAS BOILER CLEANER and Appliance Mnfg Co Dallas

Boiler Mnfrs.
(*See also Founders and Machinists.*)

BEAUMIER BROS & CO (*see p 231*) Brenham
Trempe David Dallas
Fort Worth Iron Works Ft Worth
Bothman Wm Galveston
Leverton John Houston
McGowen Alexander "
Pace R J Luling
Alamo Iron Works San Antonio
CENTRAL CITY IRON Works (*see p 1017*) Waco

***Bonds and Mortgages.**

PATTERSON W J B (*see left bottom lines*) San Antonio

Book Binders and Blank Book Mnfrs.

Shumake C J & Co Austin
Southgate John "
RIVERA T P (*see p 305*) Corpus Christi
ALDRIDGE A D & CO (*see right side lines*) Dallas
BOLLES N A & CO, P O Box 323 (*see right side lines*) "
Dorsey James A & Co "
NEWMAN F J (*see p 361*) "
Shock Floyd & Co "
Worley J F "
Hull W B El Paso
TIMES PUBLISHING CO (*see p 439*) "
TEXAS PRINTING AND Lithographing Co (*see adv opp County Seats and Officers*) Ft Worth
Strickland J C & W E Galveston
Coyle W H Houston
Dealy & Baker "
Frommer C F San Antonio
Languille V J & Bro "
ROUTLEDGE JOHN (*see p 897*) "
Brooks Wm & Co Waco

***Book Cases—Revolving and Side Wall.**

TEXAS OFFICE FURNIture and Supply Co (*see p 325*) Dallas

Imboden & Hamilton, Fort Worth, Texas. Sell Real Estate, Loan Money and do a General Investment Banking Business. Your Patronage Solicited. Investment Bankers.

JOHN O'BRIEN BOILER WORKS CO.

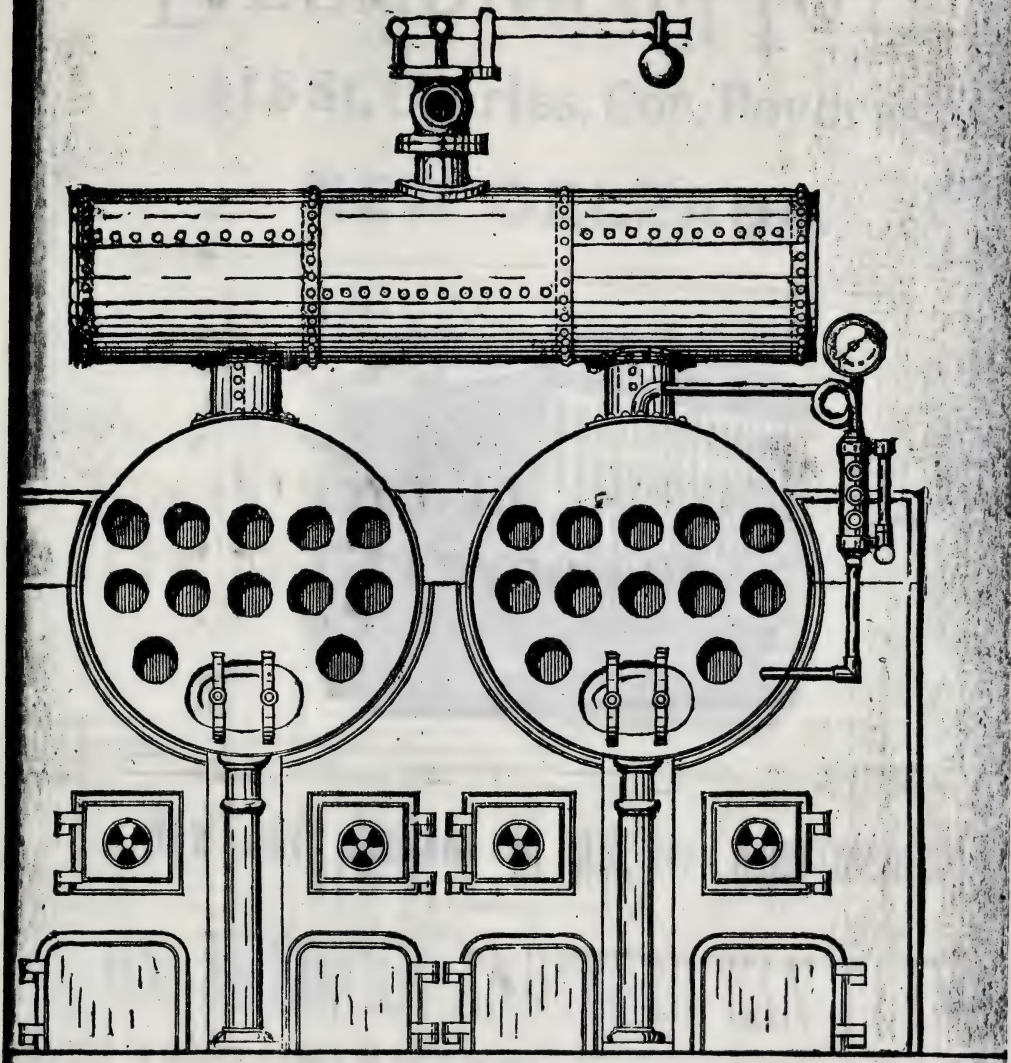

WORKS, MAIN AND BIDDLE STREETS,

Office, 1139 N. Main Street, - ST. LOUIS, MO.

Manufacturers of all kinds of Steam Boilers and Sheet Iron Work, Lard, Oil, Malt, Chemical and Rendering Tanks, Brewing Vessels and Dryers, Beer and Soap Kettles. Repair work promptly executed by competent workmen on short notice and reasonable terms.

Exclusive owners and operators of new and improved Flanging Machines for flanging boiler heads and flue holes. Write for Catalogue.

DELMONICO HOTEL

113 St. Charles, Cor. Poydras,

NEW ORLEANS.

New and Elegant in all its Apartments.

ON AMERICAN AND EUROPEAN PLAN.

MODERATE RATES.

MRS. J. C. SOCHA, Proprietress.

H. F. & W. H. Young, West Texas Law and Land Office, 208 Commerce St., San Antonio, Texas. (See Adv., Page 4.)

Book Publishers.

See Publishers.

Books and Stationery.

(See also Druggists; also News Dealers.)

Carter P H — Abilene
Harris George C & Bro — "
Polk T R — "
Radford E E — "
Grooding M E — Albany
Lyons James — "
Dickson Mrs Abbie — Annona
Roach & Trice — Atlanta
Gammel & Co (second-hand) — Austin
Hawkes A K — "
Kopperl M A & H B — "
Nagle J A — "
Rumpel C F — "
Tobin J J — "
Baird Drug Co — Baird
Phillips R — "
Rettig J F — "
Pearce H D — Ballinger
Miley W J & Co — Bastrop
Abbott S A — Beaukiss
Darant R C — Beaumont
Farley J B — "
Ligon T A — "
Schwaner Alfred (agent) — "
Martin J R — Beeville
Saft Albert — Bellville
Lee J W — Belton
Osterhout J P — "
McIntyre E W — Big Spring
Moore R A — Blossom
Williams W L — "
Harrison G A — Boerne
Michelly J — Bonham
Williams & Steele — "
Morley T G — Bowie
Turner W C — "
Franklin E R — Brenham
McFarland Julian — "
Krause Mrs H — Brownsville
Mayes W H — Brownwood
Morris W Z & Co — "
McCronnico & Haswell — Bryan
Norrell G W — "
Million J S — Buffalo Gap
Whitney O W — Burnet
Mayfield W N — Burton
Banister R B — Cameron
Rawson Wm H — Campbell
Berry J P — Cedar Hill
Chipman G H — Childress
Creech J T & Co — Cisco
Martin & Maxwell — "
Prereaux L — "
Goldberg L H — Clarksville
Baird W L — Cleburne
Mitchell J W — "
Ely George B — Clyde
Blewett & Holland — Colmesneil
Saunders Comings — "
Dass Bros — Colorado
Hardy & Payne — "
Howard & Phillippi — Columbus
Leesemann C J G — "
Ragsdale Bros — Comanche
Turner B D — "
RIVERA T P (*see p 305*) — Corpus Christi
George J R & Co — Corrigan
Skinner R H — Corsicana
Williams & Landrum — Cotulla
Spencer J R — Crawford
Collins R L — Crockett
Caldwell Bros — Cuero
Heaton J C & Bros — "
Reuss J M & Son — "
Altermann & Co — Dallas
Andrae E H — "
DeWitt E A — "
Gunner Rudolph — "
Harris J D A — "
Jackson John — "
Jones T M & Co — "
Kerrigan J T — "
KIRN, MITCHELL & CO (*see right top lines*) — "
Miller T S — "
Scott T D — "
Scott & Hinchman — "
Wilkerson H C — "
Goldman Max — Decatur
Fairbanks K & D — Denison
Hughes W J — "
Yates R T — Denton
Stautzenberger Philip — Dietz
Marshall George — Dripping Springs
Sprouls J S — Eagle Pass
Butler & Owen — Eastland
Rosenberg C J — Ellinger
Harper & Colvin — El Paso
Kiefer C C — "
Schaefer Fred — "
Seay & Seay — Farmersville
Agee W C — Floresville
Carruthers J S — Ft Worth
Conner H N & Co — "
Kratz H S & Co — "
Letchworth A A — "
Pitt L C — "
Frost Mrs Rose — Fredericksburgh
Howard J N — Fremont
Hickson J L — Gainesville
London & Lewis — "
Praigg T M — "
Standifer L E — "
Dodds E T — Galveston
Mason J E — "
Ohlendorf Ferdinand — "
Phillips Victor — "
Rancier Edward — Gatesville
Penn W Y — Georgetown
Fields J A & Co — Giddings
Gould John C & Co — "
Chandler C J — Glen Rose
Baker C H — Goliad
Deegan & Weisiger — "
Whitney Miss Carrie — "
Eastland Milton — Gonzales
Harnden Bros — "
Blewett E W — Gordon
Gorrissen V T — Graham
Hill R N — Grand View
Fey & Braunig — Hallettsville
Bennet F G — Harrisburgh
Winn D M — Haskell
Cohen Morris — Hearne
Legros E C — Hempstead
Mims Bros — Henderson
Squires F E — Henrietta
Eakins J A — Hico
Attaway H F — Hillsborough
Coulter J M — Honey Grove
Adey A A — Houston
Baldwin G W — "
Coyle W H — "
Hancock W J jr — "
Lathrop G T — "
Powers L W — "
Taylor T C — "
Wright W J & Co — Hubbard
McConnell J B — Huffins
Nance J D — Huntsville
Lee W T — Ingram
Douglass H Y — Italy
Bolton J H & Co — Jacksonville
Chessher Anderson jr — "
Patterson N C — Junction City
Hicks D P — Kaufman
Gregory T C & Son — La Grange
Hermer Wm — "
Washburn H A — "
Sparks L R — Lampasas
Atlee B G — Laredo
Bery L M — "
McNeil & Dix — "
Randolph D H — "
Button O H — Lipscomb
Laney J W — Lockhart
Wiggins & Watson — "
Coleman & White — McKinney
Seay & Seay — "
Evans J D — Mansfield
Christopher W O — Marlin
Forgotston S D & Co — Marshall
Jennings Mrs S B — "
PARK P S (*see p 741*) — Mexia
Schulz A T — "
Montgomery G A & Bro — Mobeetie
Johnson Louisa — Mosel
Hutchinson & Day — Mt Pleasant
Spiro & Badt — "
Ackerman & Gudger — Navasota
Turner T P — New Birmingham
Petty C F — Orange
Durr Louis — Palestine
Swift W E & Co — "
Barry J E & Co — Paris
Gooding T E — "
Troy & Ragland — "
Mercer H A — Pearsall
Livingston R L — Plano
Ragland A M — Pilot Point
Boren & Boyd — Pittsburgh
Todd John — Richmond
Copeland & Son — Rockdale
Hill J H — "
McCaughan L N — Rockport
Williams W H — Rockwall
Johnson Dr J H — Round Rock
Jameson W G & Co — Rusk
White O P — "
Ross A C — St Jo
Cornitius Ernst — San Angelo
Smith Dr S L S — "
Bainbridge & Comer — San Antonio
Boyle Charles — "
Cahen & Hoefgen — "
Dries Peter — "
Johnson T B — "
Lacoste & Pascalin — "
Rische Ed & Sons — "
Tengg Nicholas — "
Ward Jeremiah — "
Fenille E L — San Diego
Raynolds & Daniel — San Marcos
Smith & Co — "
Hayorth A B — San Saba
Breymann & Schultze — Schulenburgh
Gloeckner W F — "
Bergfeld A & Co — Seguin
Donoho & Burgess — "
Groser & Carpenter — "
Donaldson & Hopson — Sherman
Forbes Thomas jr — "
Foshee W H — Stephenville
Guthrie Thomas A — Strawn
Lake D T — Sulphur Bluff
Hooten J A — Sulphur Springs

THE SUNSET ROUTE IS THE MOST POPULAR LINE FROM NEW ORLEANS, LA., TO ALL POINTS IN TEXAS, MEXICO AND CALIFORNIA.

Gavin Walker, BANKER AND INVESTMENT BROKER. FORT WORTH, TEXAS.

Dallas Steam Laundry. LAUNDRY everything from a LACE COLLAR to a CIRCUS TENT. 17 Live Oak St., 860 Pacific Ave., Dallas, Tex.

TEXAS LANDS. LEASE, SELL, MANAGE, PAY TAXES ON AND PROTECT LANDS IN EVERY COUNTY OF TEXAS AT LOW RATES. SATISFACTION GUARANTEED. TRUEHEART & CO., GALVESTON, TEXAS.

Books and Stationery—Cont'd.

Prim J B & Co Sulphur Springs
Searles & Foscue "
Adams F A Sweet Water
Decker A F "
Donthit J S "
Frink J O Taylor
Thames J J "
Williams A B "
Yoakum M Tehuacana
Branch M W Temple
Crawford R T "
Haas Wm "
BEARD C E (*see p 977*) Texarkana
Ragland J S "
Cleveland F E Thornton
McClendon S S Tyler
Starley L A "
Deegan J L Victoria
Glenn W P Waco
Hill Bros & Co "
Thomas & Decherd "
Campbell Mrs L M Weatherford
Gernsbacher Henry "
Kindel R W "
Miller W B "
Tatum C S Weimar
Mende Paul "
Clark C E Whitesboro
Goodnight H F Will's Point
Robertson R N Winnsborough
Singleton W I Wortham
Butler J F Wylie

*Boot, Shoe and Gaiter Upper Mnfrs.

Cobb W T Galveston
Steinmann Charles Houston
Abbott T H San Antonio

Boots and Shoes—Mnfrs and Wholesale Dealers.

Bremond John & Co Austin
McKean, Eilers & Co "
Buford, Porter & Co Dallas
Howell Bros Shoe Co "
SANGER BROS (*see p 359*) "
Logan, Evans & Smith (mnfrs) Ft Worth
Lewin Bros & Co Gainesville
Tobelman & Co (mnfrs) Galveston
Weir Brothers "
Haiff & Newbouer Bros Houston
Scheultz & Achenbach "
Marble Falls Tanning and Mnfg Co (mnfrs) Marble Falls
Haiff M & Bro San Antonio

Boots and Shoes—Retail.

(*See also General Stores, also Boot and Shoemakers.*)

Hickel & Hillger Abilene
Porter & Reeves "
Rollins & Young "
Center & Keene Albany
Conrad F E & Co "
Pope, Costello & Co Alvarado
Ditto James Arlington
Bernheim & Jacobs Austin
Burt Bros "
De Lashmutt Bros "
Fallenstine & Haralson "
Frank Abram "
Hamilton G F "
Head J G "
King & Boswell "
Magill W M Austin
Martin James "
Smith & Brady "
Steinle H W "
Wilson Don "
Powell T E Baird
Robertson S L "
Marquart M Bartlett
Knittel A J & Bro Bastrop
Prokop M A & Sons "
Schwartz Bros Beaumont
Lichtenstein Morris Beeville
Smith & Co "
Bowman F S & Co Belton
Hammersmith Peter "
Folkes & Co Big Sandy
Williams J B Blanco
Moody T & Co Blossom
Tozlewitz Adolph Boerne
RYAN & CO (*see opp p 222*) Bowie
Roesler Ernest Brenham
Lawrence J M Chillicothe
Clayton Bros & Co Cleburne
Murdock & Whitehouse "
Nix, Baird & Gresham "
Stratton & White "
Peacock Charles Columbus
Glacken & Woodburn Conroe
Gugenheim & Cohn Corpus Christi
Bates & White Corsicana
Siebe & March "
Sullivan J T & Co "
Van Nort J W H "
Hamm J F Cuero
Quinones L Cypress Mills
Gillespie W C Dallas
Green Aaron "
Hilt George E & Co "
Hunstable & Co "
Kahn Leon "
Logan, Evans & Smith "
Lottman Simon "
Martin James "
Mittenthal H S & Co "
Roth Samuel "
SANGER BROS (*see p 359*) "
Thompson Bros "
Boldrick Thomas Denison
Marsh J P "
Sherburne M H "
Hann John A & Co Denton
Novakoski Stanislaus Dublin
Bullock E C Eagle Pass
Marks & Co "
Merrick Charles El Paso
Pew E C "
Shelton Bros & Co "
Duff A M Ferris
Bennett D C Ft Worth
Evans B C Co "
Lampton Bros "
Logan, Evans & Smith "
McAllister J U "
Weltman Bros "
Keiffer Edward Gainesville
Donnelly T J Galveston
Flatto Bros "
Hakenjos C & Co "
Isaacs Michael "
Kory C I "
Mayer & Co "
Schlesinger Louis "
Strauss Theodore "
Vogel & Redden Gatesville
Booty Bros Georgetown
Jones J E "
Moses Emanuel "
Seery, Chapman & Co Georgetown
Hardwood H S Grand View
White R N & Co Greenville
Worsham A M & Bro "
Houx & Wier Hampstead
Clark W T Honey Grove
Alltmont Jonas Houston
Alltmont Nathan "
Appel Charles "
Braunig Jacob "
Brunner Antone "
Buckley J G & Bros "
Fox Joseph S & Co "
Gleseke Frederick "
Grumbach Charles "
Krupp & Tuffly "
Majorowitz Bertino "
Rosenfield Michael "
Sam S L "
Schoonmann A J "
Skarupinsky Thomas "
Sonnen Herman "
Wolf Nathan "
Bower & Stutz Jefferson
Still B F Kaufman
Jepsen J N Lampasas
Townsen J W "
Frank Simon & Bro Laredo
Hillert Max "
Stumberg L D "
Villereal, Pineda & Dominguez "
Zardeneta Romula "
Atcheson J S Llano
Jordon Henry "
Langerham Wm "
Berman Bernard Luling
Stevenson & Smith McGregor
Deckert G & Son Marshall
Stinson J R & Co "
Morris L Marysville
Preston & Eddleman Mineral Wells
Hart John Montague
Wylie W J New Boston
Dilley G E & Co Palestine
Joost & Mitchell "
Hamilton S M Paris
Rountree J B "
Lewis W W Plano
Taylor J J Richland Springs
Johnson & Whaley St Jo
Ford L D Salado
Battaglia Angelo San Antonio
Baum Mrs Caroline "
Beck Reinhard "
Beckmann Joseph "
Bennett Alfred "
Beretta John K & Co "
Brunswick A & Son "
Cunningham H & Co "
Dalkowitz S & Bro "
Deutsch Solomon & Co "
Frank G B "
Hornung August "
Joske Bros "
Kahn Asahel "
Lucchese Bros "
Marquart J H "
Martin James "
Nadler Hugo "
Rhein Moise "
Rilling Henry "
Rouff Alphonse "
Sullivan G R "
Wolff & Marx "
Wolfson Leopold "
Ziemonteck August "

TEXAS & PACIFIC COAL CO. FORT WORTH, - - TEXAS. Write for Prices of Coal in Car Load Lots. R. D. Hunter, Prest. Edgar L. Marston, Vice-Prest. and Treas. S. Mims, Secretary.

The most extensive and best equipped DENTAL OFFICES and LABORATORIES in the United States, covering more than 5,000 Square Feet, are those of Dr. Geo. Wilkins, Dentist, Dallas, Tex.

Andrews C A — San Marcos
Denny Bros & Denny — "
Lichtenstein Moses — "
Wise Bertha — "
Andrews M H & C M — Sherman
Bradley & Yates — "
Moelk Marcus — Sulphur Springs
Pate O M & Co — "
Treadway W F — "
Williamson A B — "
Nuckles W A & Co — Sunset
McLoughlin M — Tascosa
Landa, Wagner & Co — Taylor
Vieno & Kone — Temple
De Lamar A S — Texarkana
Ostrich Nathan — "
Shepherd, Fouke & Co — "
Wessel H A & Co — "
Burke W — Trinity
Mayrant — "
Reynolds & Smith — Troup
Huggins H C & Co — Tyler
Trammell, Hightower & Co — Vernon
Williams George — Victoria
Lessing, Solomon, Rosenthal & Co — Waco
SANGER BROS — "
Sleeper, Clifton & Co — "
Waxahachie Boot and Shoe Co — Waxahachie
Hutchison J B — Weatherford
McKinney J M — "
Gaertner A — Yoakum

Boot and Shoemakers.

(*See also Boots and Shoes*)

Hickel & Hillger — Abilene
Matheson J J — "
Merger C G — "
Schaeffer Anthony — "
Warshaw Frank — "
Bliss Eglesk — Albany
Davis J R — "
Pitman J — Allen
Brown R J — Alvarado
Hearn Ebenezer — "
Stalcup John — Alvord
Adams G B — Athens
Baugh T A — Aurora
Anderson Axel — Austin
Angel Hernandez — "
Barnard J S — "
Black Aaron — "
Bustin B L — "
Carlson C G — "
Carson John — "
Davis W O — "
Gissel Gustav — "
Kuse C A — "
Lashwa Theodore — "
Martens August — "
Mayer Fridolin — "
Mirk Andrew — "
Perkins J W — "
Renstrom Gustav — "
Sais Guadalupe — "
Shumake J R — "
Sobeck Ignatz — "
Westin Erland — "
Whitehead E L — "
Bamhill M A — Baird
Doose Wm — Bellinger
Bell J A — Bazette
Vester John — Bear Creek
Bertaulo Frank — Beaumont
Coleman D J — "
Rapheno Assa — "
Slaritchek Frederick — Beeville
Bennett A — Belknap
Campbell D C — Belle Plaine
Niemann Frank — Bellville
Burger Feodor — Belton
Thomas J H — Benton
Germany F W — Ben Wheeler
Heinrichs Joseph — Bernardo Prairie
Pederson T — Bertram
Lackmiller W G — Blardstown
Majewski J — Big Spring
Rappea Cris — "
Bamoskech John — Bluff
Maier Anton — Boerne
Nesselhauf Leo — "
Hammock A E — Bonham
White W T — "
Benton S P — Bowie
Burns James — "
Studer A B — Brackettville
Sylvanus Thomas — Breckenridge
Baranski Anton — Bremond
Baumgart Ernst — Brenham
Krull John — "
Mayer Jacob — "
Osten Charles — "
Breuer Gerhart — Brownwood
Senn Benjamin — "
Strickland W H — "
Blatherwick Raymond — Bryan
Mustachia & Co — "
Ververka Vaclav — "
Richards C C — Buffalo
Bowdoin W R — Burnet
Voland Henry — "
Staub Ferdinand — Burton
Garcia A — Cactus
Farmer Thomas — Caldwell
Fischer John — "
Doggett O C — Calvert
Fahrendorff & Schlotter — Cameron
Sisson Z T — "
Budnik Peter — Carmean
Conger T R — Cedar Hill
Lee O — Chapel Hill
Adams J B — Cisco
Jones R W — "
Wernebury George — "
Corbett E — Clarendon
Hackney N M — Clarksville
Reason T — "
Humphries L J — Cleburne
Kirkham A M — "
Prather T O — Clifton
Holley T D — Coke
Cannaday J F — Coleman
Jackson C S — "
Meyer Henry — Collinsville
Patts W B — Colmesneil
Baker J A — Colorado
Meyer Fred — "
Tate A J — Columbia
Maret S J — Columbus
Richter Louis — "
Dingwall Daniel — Comanche
Balli Ygnacio — Corpus Christi
Brose Frank — "
McCarthy M J — "
Marano Moreto — "
Keys Wm M — Corrigan
Koehn John — Corsicana
Nashburn J J — "
Woods R — Coryell
Kreichbaum George — Cotulla
Beasley W P — Crafton
Wright E Z — Crockett
Bohna Henry — Cuero
Rudolph Charles — Cuero
Weber Leopold — "
Bass J T — Daingerfield
Anderson E — Dallas
Barnes W T — "
Bell John — "
Benedict R B — "
Benton & Lawson — "
Blust Albert — "
Brown J G — "
Dorsa A N — "
Feiling Frank — "
Fufo Peter — "
Greenwold J W — "
Harris Lewis — "
Haws Simpson — "
Levlon O P — "
Lobells Antone — "
Martin W T — "
Muller Hermann — "
Murray Michael — "
Page Harvey — "
Peyton J H — "
Roth Moritz — "
Roubenstein Isaac — "
Sarles J A — "
Schablowsky G — "
Straus J M — "
Swain W F — "
Thotlto Joseph — "
Weems J L — "
York J H — "
Zanardi John — "
Zelenka Joseph — "
Zernigoi John — "
Morrison J R — Damons Mound
Clark & Dudek — Decatur
Wright C J — "
Schunke Charles — Del Rio
Callahan Mathew — Denison
Crabtree John — "
Dunbar J M — "
Henrickson Henry — "
Hill Randil — "
Uhlig August — "
Wahlz Theodore — "
Dunbar J H — Denton
McNitzky G A — "
Blake H O — Dever's Woods
Wright J P — Dingler
Petty J W — Douglassville
Ellsberry Jacob — Durango
Mulry Timothy — Eagle Lake
Toenniers Ludwig — Eagle Pass
Adams R — Edgewood
Valler C — Elliott's
Windel J F — "
Bolding J T — Elmo
Drehner Charles — El Paso
Fuhrman August — "
Hart Frank — "
Henford J H — "
Hernandez Pedro — "
Rokhr Charles — "
Segle Jacob — "
Soez Herculano — "
Bielefeldt John — Ennis
Wootan T V — "
McGaughey F E — Epworth
Segraves L L — Era
Pape John — Ethel
Skidmore W J — Farmer
Murphy John — Farmersville
McCall S A — Fate
Faltus & Lerche — Fedor
Kaiser & Menit — "
Battner Antonio — Flatonia
Blucher Gustus — "
Oehl August — "

CLOWER & HARRIS, Dealers in Electrical Supplies, Contractors for all kinds of ELECTRICAL WORK. DALLAS, TEXAS. Dealers in all Sizes of MOTORS and ELECTRIC LIGHT PLANTS.

E. A. ATLEE. Established 1881. FRANK B. EARNEST. Atlee & Earnest, (Successors to McLane & Atlee.) ATTORNEYS-AT-LAW, Laredo, Texas.

STATE TRUST CO.,
DALLAS, TEXAS.
AUTHORIZED CAPITAL, $1,000,000.

Loan Money on Real Estate throughout Texas. Buy and Sell Farms, Ranches, City Property, Bank Stocks, Vendor Lien Notes and other Securities. Write us for particulars. Agents Wanted.

Boot and Shoemakers— Cont'd.

Fernandez Jesus	Floresville
Garza Dio-Dela	"
Rodier D	Ft Davis
Shields J B	"
Workman Wm	"
Ingram George	Ft Spunky
Arnold John	Ft Worth
Battaglia Joseph	"
Bott Lorenz	"
Bound F G	"
Bound John	"
Rush Thomas	"
Byrne John	"
Deluca Frank	"
Forbes T M	"
Hartkorn A	"
McFarland J L	"
Parreno Bastiano	"
Petto Nicolo	"
Philip Loreto	"
Rea E K	"
Sawyer E W	"
Schiro Antonio	"
West J D	"
Whitesell Edward	"
Woodard S W	"
Seifert Reinhold	Franklin
Hennecke Conrad	Freisburgh
Delfeld P C	Gainesville
Duston N M	"
Kelly Daniel	"
South J P	"
Baumann F J	Galveston
Bibal Charles	"
Cobb W T	"
Damieni Paul	"
Heins Charles	"
Henkel Leonhart	"
Johnson Robert	"
Kaiser Henry	"
Lorenz Wm	"
Mealy Wm	"
Micallef Antonio	"
Millwort Edward	"
Nolan Michael	"
O'Sullivan Dennis	"
Rafalzky John	"
Roth J A	"
Weinberger Jacob	"
Walsh James	"
Smith Y	Garrison
Carsey M P	Gatesville
Vogel P	"
Fredman Joseph	Georgetown
Magnuson John	"
Rosewood H F	"
Wilburn Thomas	Gilmer
Williams J W	"
Brown C C	Golthwaite
Rahl Peter	"
Storhof Ole	"
Timme Robert	Goliad
Lenhard Henry	Gonzales
Mohrmann Edward	"
Smith J P	Gordon
Pohlmann John	Graham
Schuester Henry	"
Lewis Joseph	Granger
Herman J B	Grape Vine
Harper M B	Graybill
Heisel Adam	Greenville
Wegger J	"
Willis T J	"
Beyer Frank	Hallettsville
Hawkins Albert	Harrold
Bagget G T	Haskell
Phelps Y A	Haught's Store
Rutlin John	Hearne
Van Vorst Henry	"
Baxter W L	Henderson
Brooks M V	"
Daniels Thomas	Henrietta
Jennings & Dyer	"
Staff Joseph	High Hill
Coldwater C H	Hillsborough
Ring John	"
Stephens J M	"
Banks C B	Honey Grove
Clark W T	"
Havner J V	Hornsby
Denton George	Housely
Bakemeyer Otto	Houston
Brauner Natale	"
Brunner J B	"
Cannatella Cosmo	"
Erszt Charles	"
Fasoldi Anthony	"
Meiselbach Louis	"
Munch George	"
Rast Frederick	"
Schultz G C	"
Tambrello Frank	"
Vincenz Roppolo	"
Tomek M	Hubbard
Green Amos	Hughes Springs
Middleton Wm	Indian Creek
Bonner David	Indian Rock
Thomas F W	Jacksonville
Fitzgerald James	Jefferson
Noack H G	"
Wodall J L	Jonesborough
Hewitt Aaron	Kaufman
Swindell G W	"
Marshall H H	Kerrville
Stantsenberger Henry	Kingsbury
Prewitt J P C	Kleburg
Hooper A	Kyle
Hammock A D	Ladonia
Dietrich Albin	La Grange
Klenner Albert	"
Ory E L	"
Bauer Joseph	Lampasas
Brown S M	"
Buckwalter B F	"
Becena Benigno	Laredo
Benavides S G	"
Cardenas Rafael	"
Colzonze Frutnow	"
Fuertes Augustin	"
Garcia Matias	"
Garcia Plutarco	"
Hillert Max	"
Orosco Cacondino	"
Orosco Vennina	"
Murray R W	Lavernia
Calvert G	Leesville
Coleman James	Levita
Greenrock J F	Liberty Hill
Meissner W	Lincoln
Tamayo Jesus	Lockhart
Roberson Lemuel	Lodwick
Harris H H	Long Point
Batt C F	Longview
Searles Stephen	"
Shtrenck Phillip	Luling
Vaughn J O	"
Pollard W R	Lydia
Devison Wm	McDade
Jones J M	"
Lewis W W	McKinney
Parker R L	"
Polly W P	"
Pond J B	"
Kruhl L	Mahomet
Looke Karl	"
Brammon I	Malony
Williams L S	Mansfield
Stolger S	Marienfeld
Otto H	Marion
Morehead Barney	Marlin
Niedball August	"
Poulster Andrew	"
Satter George	Marshall
Strohe Louis	"
Stapleton R	Martin Springs
Loring D	Mason
Carsey J D	Meridian
Felz Christian	Mexia
Felz Frank	"
Gronberg J A	"
Stern Fred	"
Meier Eibe	Meyersville
Goetz Valentine	Midland
Wells W F	Mineola
Ford J H G	Mineral Wells
O'Bannon G W	"
Beane Taylor	Millican
Hilpold Kasper	Monaville
Friarson M M	Montgomery
Curran W J	Montvale
Doughty Daniel	Moscow
Williams M A	Mt Pleasant
Lannon Patrick	Nacogdoches
Meersschaent Adolph	"
Steiner E	"
Blatherwick Charles	Navasota
Sheehan Thomas	"
Todd J C	Necherville
Albrecht Ferdinand	New Braunfels
Richter Rudolph	"
Schneider Edward	"
Voges Charles	"
Troy P	Oakville
Daly N B	Old Round Rock
Deike August	Olmus
England Andrew	Orange
Graham M S	"
Martin John	Orlena
Crim J A	Overton
Longbottom J	Oxford
Brown John	Palestine
Haertdner August	"
Hallstrom Samuel	"
Lovli O A	"
McEnery D B	"
Lorance W	Palo Pinto
Morzygemba August	Panna Maria
Greiner G O	Paris
Hollje E W	"
Jones W T	"
Saunders Frank	Pearsall
Bennack Frank	Pecos
Randle Joseph	Pennington
Inselmann F	Perry
Dyer J C	Pilot Point
Ellis Owen	"
Smith J H	Pine Hill
Johnson R R	Pittsburgh
Welter A J	Plainview
Praton J D	Queen City
Smith C R	Ravenna
Smith Isaac	Reagan
Becht Julius	Richmond
Ulrich J C	"
Smith J W	Roanoke
Gjedde S A	Rockdale
Young Anthony	"
Stein Christian	Rockport
Robinson W G	Rosston
Kromer C H	Round Mountain
Miles S J	Round Rock
Kaiser I G	Round Top
Leake E I	Rusk

ESTB. 1847. **J. R. MORRIS' SON** { Agent for Howe Scales, Charter Oak Stoves, and BRENNAN CANE MILLS. } **HOUSTON, TEXAS.**

CARRINGTON & CO., DALLAS, TEXAS. **YOU can MAKE PROPERTY. Write to us. We** { **25 per cent. to 100 per cent.** } **Profit in Buying Dallas City Refer to any Bank.**

Excelsior Soap & Mfg Co. —DALLAS, TEXAS.— Home Industry. It is to everyone's interest to use their LAUNDRY, WHITE ROSE, STAR or CASHMERE SOAPS. ☞ Write for Prices.

Page J B — Sabine Pass
Gray John — St Mary's
Dean J W — San Angelo
Kessler Fred — "
Koeberlin George — "
Reimers H H — "
Baptiste John — San Antonio
Battaglia Angelo — "
Berger Emil — "
Brealey Wm — "
Brendlin John — "
Chives Ignatio — "
CRUZ ESPIRIDION (*see p* 880) — "
Dabola Morceile — "
Eckert Louis — "
Felder Blazius — "
GILLAM F F (*see p* 888) — "
Harding George — "
Henty A J — "
Hornung August — "
Johnson Henry — "
La Barbiera Emil — "
Leitner Alois — "
Lojan Nazario — "
Lopez Manuel — "
Lucchese Bros — "
Martinez Ezequel — "
Morley Richard — "
Mueller G R — "
Paukert Joseph — "
Phelps Henry — "
Perez R G — "
Petry Erwin — "
Rohne John — "
Rosselli Angell — "
Rubio Matias — "
Sanche Valentin — "
Schonka Venzel — "
Scheuemann Frank — "
Segobia Rosalia — "
Studer Benedict — "
Wach Frederick — "
Witchell S B — "
Jones & Duncan — San Augustine
Cruz Alvino — San Diego
Rocha Felipe — "
Espalin Pedro — San Elizario
Gonzales Juan — "
Kelly Martin — "
Ramierz P — "
Escalante Nestor — San Marcos
Laumen J G — "
Christensen E — San Saba
Aguillo Antonio — Santa Maria
Pannewitz G F — Schulenburgh
Winter Wm — "
Koehler Severin — Seguin
Wrage Carl — "
Gunzalus Antonio — Selma
Rohn Johan — "
Newana B F — Seymour
Traweek W R — "
Ramos Cezario — Shafter
Meuller Wm — Shelby
Ames Henry — Sherman
Conley Hugh — "
Davis R J — "
Dick Wm — "
Fritsch John — "
La Rcque George — "
Storeck Charles — Shiner
Tietjen Henry — "
Adams Ely — Snow
Justin J H — Spanish Fort
Robertson T J — Springtown
Higginbotham Charles — Stephenville
Wilson G M — "

Atkin J W — Sulphur Springs
Beisang Albert — Taylor
Minno Frank — "
Noble Thomas — "
Dugant Joseph — Taylor's Bayou
James M M — Tazewell
East J J — Tehuacana
Strauss Wm — Temple
Weida H C — "
Fehrman Emil — Terrell
Kimbrough T R — "
Smith W H — "
Platz Henry — Texarkana
Platz John — "
Muller Emil — "
Preashoff Jacob — "
Shievier J P — "
Cogdill J R — Thorp's Spring
Gatewood Edward — Tioga
Hope John — Trenton
Wagonfuhr A — Twin Sisters
Hammond J D — Tyler
Hewitt Frank — "
Thomas L M — Uvalde
Weller Karl — Valley
Fox John M — Valley Mills
Carver B — Valley Spring
Maupin J G — Valley View
Griffith J B — Van Alstyne
Mayfield Henry — Van Horn
Crego & Co — Vernon
Tornquest A J — "
Diaz de Leon Francisco — Victoria
Hornburg Joseph — "
Mosler Frederick — "
Teuber Frank — "
Meyer Henry — Vox Populi
Heineman Simeon — Waco
Johnson Samuel — "
Kemendo Glueseppi — "
Kemendo Peter — "
Milazzo Antonio — "
Probasco Henry — "
Wolz Joseph — "
Wytch J W — "
Kirchoff Henry — Waelder
Leubin Wm — Walburg
Meyer H — "
Seney J C — Waxahachie
Whaley W T — "
Coghlan J R — Weatherford
Smith G W — "
Holliday Valentine — Weimar
Shenk Frederick — "
Button J F — Weston
Fox R N — Whitesboro
Prentice D W — Whitney
White Monroe — "
Machotka Caspar — Will's Point
Shelby Louis — Wimberley
Stratmann Edward — Witting
Wood R — Wolf's Crossing
Duke H J — Woods
Tibbs N J — Yarrelton
Jacob R — Yorktown
Schultz G R — "

Bottlers—Beer.

Pfaff Henry — Big Spring
Marlow & Shaw — Colorado
Houck & Dieter — El Paso
Casey & Swasey — Ft Worth
Hearne T E (root beer) — Galveston
ALAMO BREWING ASSOciation (*see right bottom lines*) — San Antonio
Kaulfers Adolph — Richmond
Kuhn Peter — Yoakum

Bottlers—Cider.

Cortes W F — Brenham
Cisco Bottling Co — Cisco
Marlow & Shaw — Colorado
West J E — Sulphur Springs

Bottlers—General.

Jung & Lister — Bastrop
Looner G M — Beaumont
Oeding Henry — Bellville
Greb Theodore — Galveston
Marchner Charles — "
Potthoff F H & Co — Houston
Star Bottling Works Co — "
Schuhmacher John — La Grange
Priester Emile — Richmond
Wesp Fritz — San Antonio

Bottlers—Soda and Mineral Water.

Horstman Frederick — Austin
Kain F M — "
Kenny John — "
Cortes W F — Brenham
Cisco Bottling Co — Cisco
Marlow & Shaw — Colorado
George J R & Co — Corrigan
Corsican Mufg and Bottling Co — Corsicana
Burk & Hennemuth — Dallas
Hoerr A — "
HUGHES BROS MNFG CO (*see p* 375) — "
Buckman J W & Co — Denison
Behrens John — Ft Worth
Buckman & Co — "
McDaniel Bros — "
Walker R & Co — "
McMahan Bros — Gainesville
Grempczynski George — Galveston
Raube & Neumann — Giddings
Benedetti J D — Hearne
Deware J M — Jefferson
Phillips & Wiley — Lampasas
JOHNSON & RICE (*see p* 688) — Laredo
Nake George — McKinney
Jenks Gustav — Marshall
Greene Charles — Mexia
Skindler R C — Nacogdoches
Clark J R — Navasota
Clark Richard — Palestine
Elliott Bottling Works — Paris
Baehroch Felix — San Antonio
Duerler G A — "
Esser Mrs Wm — "
Rische Ed & Son — "
West J E — Sulphur Springs
Hamilton Samuel — Temple
Texarkana Bottling Co — Texarkana
Harrigan J E — Waco
Menton Malachi — "
Hall Allen — Weatherford

*Box Mnfrs—Fruit.

Havencott & Allen — Tyler

Box Mnfrs—Packing.

(*See also Planing Mills.*)

Schilling John — Dallas
Eaton W R — Galveston
Brewer & Bro — Terrell

P. J. TRIELLER, PRACTICAL GUNMAKER, Send for Prices. DALLAS, TEXAS. GUNS RESTOCKED, BARRELS RE-BORED AND REBRUNNED.

Ft. Worth & Dallas *Business Colleges.* Oldest, BEST and CHEAPEST Schools in the South. Been in continuous session 16 years. The only Schools that have taken gold medals at State Fair. For fine Catalogue and Specimens of Penmanship, address P. P. PREUITT, President, FORT WORTH or DALLAS, TEXAS. The Dallas Business College succeeds the Lawrence Commercial College.

We Want You to Send us Your Farms or Ranches, for we will push everything intrusted to our care. Correspond with us at once.
ANGLO-TEXAN LAND AND LOAN CO. - - - HEAD OFFICE, 735 ELM STREET, DALLAS, TEXAS.

TAKE THE INTERNATIONAL ROUTE FOR MEXICO. Between ST. LOUIS and the CITY OF MEXICO. BUT ONE CHANGE OF CARS

Box Mnfrs—Paper.

(*See also Book Binders.*)

NEWMAN F J (*see p* 361) Dallas
Schilling John "
TEXAS PRINTING AND Lithographing Co (*see adv, opp County Seats and County Officers*) Ft Worth

Brass and Copper Tubes Seamless.

American Tube Works
J. W. COTTON,
376 "THE ROOKERY,"
CHICAGO, ILL.

***Brass Founders.**

MOSHER MANUFACTURing Co (*see p* 365) Dallas
El Paso Foundry & Machine Co El Paso
SAN ANTONIO FOUNDRY Co (*see p* 891) San Antonio

***Brass Goods.**

PANHANDLE MACHINery and Improvement Co (*see left bottom lines and p* 491) Ft Worth
CENTRAL CITY IRON Works (*see p* 1017) Waco

***Brass and Iron Fittings.**

PANHANDLE MACHINery and Improvement Co (*see p* 491) Colorado

Brewers.

San Antonio Brewing Assn Beeville
Frank Herman Bellville
Dallas Brewing Co Dallas
Best Philip Brewing Co Galveston
ANHEUSER-BUSCH BREWing Assn (*see p* 641) Houston
Lemp W J Brewing Co "
Gollar Hubert Millheim
ALAMO BREWING ASSOciation (*see right bottom lines*) San Antonio
Degen Charles "
Lone Star Brewing Co "
San Antonio Brewing Assn "

Brewers' Agents.

Pfaff Henry Abilene
Bachmann Julius Austin
Karber Hermann "
Pressler Paul "
Wrigley J B Alvarado
Haberman Henry Belton
Luckenbach A J Boerne
Smith Joseph Brackettville
Fischer Herman Brenham
Halenza Charles "
Krentzlin Fred "
Millspaugh J L Brownwood
Link W P Bryan
Hooper F F Calvert
Peoples Thomas Cameron
McElhaney & Williams Cleburne
Dibrill J C & Co Coleman
Dittelbach & Creighton Corsicana
Meisterhans Charles Dallas
Reichenstein Louis "
Carter & Mayer Denison
FESSMANN CHARLES (*see p* 426) Eagle Pass
Williams J O "
Casey & Swasey Ft Worth
Carr R H Gainesville
Hatch E E "
Lorico A & Co Galveston
Williams & Landes Greenville
Britton G F Hearne
Pickens B D & Co Hillsborough
Hill L C Honey Grove
Douglas W V Kaufman
Schreiner Charles Kenville
Maddox E P Lampasas
JOHNSON & RICE (*see p* 688) Laredo
KREMPKAU A E (*see p* 694) "
Bass W R Longview
KURTZ & SCHUEHLE (*see p* 728) McKinney
Taylor & Markham "
Hicks Ralph Marshall
Anderson J A Mexica
Cheek T A & Co Mineola
Bock Isidore Navasota
Hamilton F E "
Sippel John New Braunfels
Cooke G R Palestine
Moore R Paris
Ward T O "
Ryan Wm Pilot Point
Davis & Woodward Round Rock
Bond George San Angelo
Hickley & Maclean "
Wagner Paul San Antonio
Ebeling & Son Schulenburgh
Arnoldi Ernst Sherman
King G E Taylor
Dawley W H Temple
Paulus L F "
Texas Produce Co Texarkana
Vandeweghe B C "
Bergfeld & Clark Tyler
Jacobs Isaac "
Egan J E Waco
McDonnell V A "
Simmons Isaac "
Laing J & Co Weatherford

Brick Building Raisers.

Established 1847.
E. F. BOSLEY,
Brick Building Raiser
AND MOVER.
Office, No. 175 La Salle St.,
CHICAGO, - - ILL.

***Brick Machine Mnfrs.**

Thaison & Hoppe Austin
MICHEL FERDINAND (*see p* 1099) Dallas

***Brick—Wholesale.**

HENCHMAN GEORGE H (*see p* 529) Galveston
POLLARD W H & CO (*see p* 531) "

***Brick Press Mnfrs.**

MICHEL FERDINAND (*see p* 1099) Dallas

Brick and Tile Mnfrs.

(*See also Tile Manufacturers.*)

Miller & Reese Abilene
Graves George Alvarado
Morrison H M Athens
Southern Pottery, Tile and Brick Co "
Texas Fire Brick and Tile Co "
Boley & Singletry Atlanta
Stuckey Ichabod "
Taylor P C Austin
Thaison & Hoppe "
Green & Jung Bastrop
Blanchard N Beaumont
Kidd G W "
Colleton J T Bellville
Beamer W F Belton
Walker & Lowry Big Sandy
Berry & Smith Black Jack Grove
Polk T "
Williams R "
Charles Samuel Bonham
Rich O A "
Young J A Bowie
Govelle M Brownsville
Kowalski L "
Yturia F "
Allen Edward Brownwood
Elliott Walter Calaveras
Mackay Co "
Mitchell D C "
Taylor James "
King R W Caldwell
Longwell W C "
Davis J W & Co Cameron
David J P Cedar Bayou
McLean & Bro "
Rosamond, Milan & Bro "
Wright Thomas & Son "
Hunnecke Theo Clarksville
Erwin D B & Co Clear Creek
McDonald & Son Cleburne
Teare Robert "
Votaw Mahlon Colmesnell
Bell Louis Columbia
Stuckey W A Commerce
Ayres J K Conroe
Madley Charles "
Dowd Cooper
Minor J R & Co Corsicana
Stout J B Cuero
Adams F A & Bro Dawson
Butler & Co Dallas
DALLAS BRICK CO THE (*see p* 1099) "
Hovey J M & Co "
Leftwick & Jamison "
MICHEL FERDINAND (*see p* 1099) "
Decker W W Denison
Davenport M W Denton
MARSHALL S B (*see p* 415) "
Fox Frank Eagle Pass
O'Connor Thomas Elgin
Gordon P El Paso
Stone Sam "
Boyd & Nichols Emory

Patterson's Investment Agency. } Real Estate Syndicates.
125 E. Houston St., San Antonio, Tex.

Anheuser-Busch Brewing Association

ST. LOUIS, - MISSOURI.

STRICTLY PURE FAMILY BEER.

HIGHEST PREMIUM
AWARDED WHEREVER EXHIBITED.

All Brands of Beer Brewed by this Association

WARRANTED TO BE

STRAIGHT, PURE LAGER OF SIX MONTHS' MATURITY BEFORE BOTTLING.

THE

Franz Falk Brewing Co.

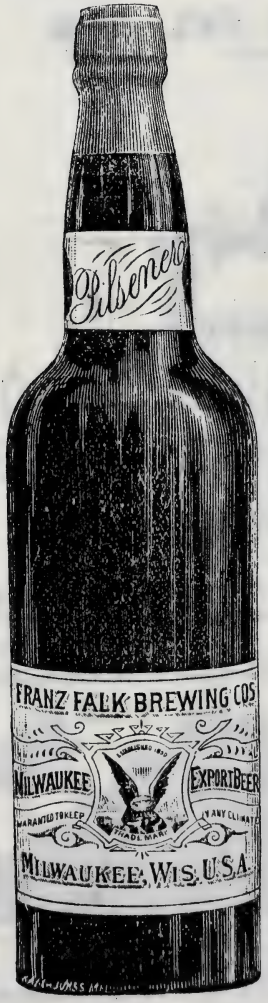

OF MILWAUKEE, WIS.

Offer the following Celebrated Brands:

"EXPORT,"

"PILSENER,"

"GOLDBRÄU,"

Special Brew in Fancy White Bottles

"HOFBRÄU,"

DARK.

In Barrels, Kegs and Bottles.

Kirn, Mitchell & Co., Wholesale Booksellers and Stationers,
812 ELM STREET, - DALLAS, TEXAS.

Pendel George Ennis
Plato F W Flatonia
Ft Worth Press Brick Co Ft Worth
Gainesville Press Brick Co Gainesville
Galveston Cement Pipe Works Galveston
Henchman G H "
Palliser Robert "
Rosamond, Milan & Bro "
Woods J H Graham
Clay Bros Groesbeck
Bull John Hallettsville
Turk W H "
Mably & Dow Harrisburgh
Elliott Charles Hearne
Robb John "

Bird F R Hillsborough
HOUSTON BRICK WORKS Co (*see p* 639) Houston
Milby & Dow "
Young S W "
Kirby E S Huntsville
Bandy F A Hutchins
Radsdall Rome Jacksonville
Amy & Meisenheimer Jefferson
Figures R A "
Johnson Andrew Kaufman
Miller & Chapple "
Pierce R C "
Hudson J D Kennedale
Sargeant & Vanzandt "
White & Bradshaw La Grange
Quintanilla Antonio Laredo
Robles Blas "

SPARBERT HERMANN (*see p* 699) Laredo
THAISON ANDREW (*see p* 689) "
Jackson & Kelso Little River
Shearer R B Lufkin
Branson A L Marlin
Higgins James Marshall
Read B F & Co Mineola
Robinson "
Myers Noro Mt Pleasant
Austin H L Nacogdoches
Muller Albert "
McNeil J H New Birmingham
Tribble & O'Brien "
Dingle & Logan Orange
Ellis T W "

F. MICHEL,
Manufacturer and Patentee of

MICHEL'S HAND BRICK PRESS

Eight thousand to ten thousand Brick per day can be made by four men. Brickmakers will find it to their interest to send for Descriptive Circulars and Price Lists. I have my own Patent Brick Machines for sale, which are considered the finest in use. Brick in any quantity supplied on short notice. Solicit orders from home and abroad. Also

BRICK AND LIME MANUFACTURER and DEALER IN STONE.
Foot of Market Street,
DALLAS, - - TEXAS.

JAMES I. REEKES. M. W. RUSSEY. N. F. ALLENSWORTH.
DALLAS BRICK COMPANY

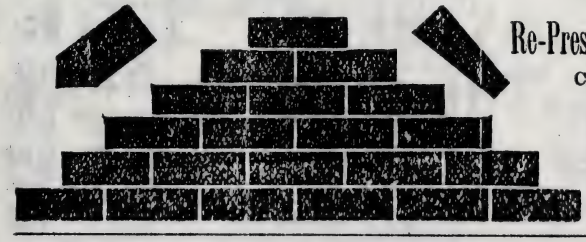

MANUFACTURERS OF
Re-Pressed and Common Building Brick
Capacity, 20,000,000 per annum.
We manufacture re-pressed brick for fronts, also the celebrated hard yellow brick, select paving, building and common brick for floors, flues and all inside work. Orders from city or county for any quantity solicited and promptly filled. Telephone connection.
DALLAS, - TEXAS.

M. Benbrook, Opera House Block, DALLAS, Tex. } School, Church, Opera House and Office Furniture. School Supplies. { **Hall Type-Writers.**

E. F. Bosley, BRICK BUILDING RAISER AND MOVER, 175 LA SALLE STREET, CHICAGO, ILL.

USE BIG 5 CURE. HOG CHOLERA. BIG 5 REMEDY CO. LIVINGSTON, TEXAS. PREVENTS AND CURES

Brick and Tile Mnfrs—Cont'd.

Coleman Henry Palestine
Palmer G W "
Brennemann Henry Paris
Hunt J R "
Smart & Vaughn Pittsburgh
Powell C P A Queen City
Culpepper Adolph Ravenna
Foster Wm Rockdale
Hyneman H H "
Fuqua W A Rusk
Miller & Fuqua "
Tribble & O'Brien "
Irwin C H San Angelo
ALVORD H H (*see p* 893) San Antonio
Mackey Brick & Tile Co "
Koenz Theodore Seguin
Kreuze & Goetz "
Sonka Joseph "
McFarland C H Sherman
Saul A & Bro "
Smith Enoch "
Singletary & Stewart Station Belden
Hurley W D Stephenville
Hunsucker A L Sulphur Springs
Wilson Bros "
Wilson J O & Son "
DRUMGOLD & McGRAW Terrell
McGraw John "
Brown C R Texarkana
CLIMAX FIRE-BRICK & TILE CO (*see p* 977) "
Hughes J W "
Managan John "
STEVENS A W (*see p* 973) "
Varner W E "
Brower Harvey Tyler
Robbins & Long "
Paul Z M Victoria
Baker J B Waco
Harris & Holloway "
Mann J W, Bro & Son "
See J J & Co "
Sprain Wm Wallis
Anderson Wm Weatherford
Freeze Thomas Will's Point
Williams Dr D "
Nance F K Winnsborough

Bridge Builders.

Horton C Q Austin
Missouri Valley Bridge and Iron Works Dallas
SAMMONS C M (Stone, Iron and Wood) "
Fruin C E El Paso
Garrett W W Emory
Ft Worth Loan and Constructive Co Ft Worth
KING IRON BRIDGE Mnfg Co (*see p* 637) Houston
Clopton J A Kaufman
Thomas John Mineola
Ramsey J P Mt Pleasant
Rose J B "
O'DANIEL J D (*see p* 851) San Angelo
BERLIN IRON BRIDGE CO, Wm Payson General Agent (*see p* 857) San Antonio
Lambert Charles "
Denton C Sulphur Springs
FLINN WM (*see p* 1037) Weatherford

***Brokers—Bond.**

COLEMAN & CO (*see p* 774) New Birmingham

Brokers—Bond and Stock

Cottrell J W Brownwood
Burt H F Dallas
Woodville L G Galveston
Fox H S Houston
Linsley Bros "
Daniels J V Terrell

Brokers—General.

Parks O F Dallas
BROCK J A (*see p* 441) El Paso
INTERNATIONAL INVESTment Agency (*see p* 443) "
Leeke H B "
Meade & Bomar Ft Worth
Miles Clanton "
Cullens J C Galveston
BREWSTER & MOORE (*see p* 690) Laredo

Brokers—Merchandise.

See Merchandise Brokers.

Brokers—Money.

ARBUCKLE & SONS (*see left top lines*) Dallas
WYLIE, WILMANS & CO (*see bottom marginal line front cover*) "
Gordon Q L Elmo
WALKER GAVIN (*see right bottom lines*) Ft Worth
Jones T H & Co Jacksonville
PATTERSON W J B (*see left bottom lines*) San Antonio

***Brokers—Real Estate.**

PATTERSON W J B (*see left bottom lines*) San Antonio

***Brokers—Ship.**

WALKER, FOWLER & McVitie (*see p* 539) Galveston

Brokers—Ticket.

See Ticket Brokers.

Broom Mnfrs.

Rowland Wm Abilene
Wertenberg L Alma
Belton Broom Co Belton
Brooks J W Birdville
Ramberg B Black Jack Springs
Clardy R F Brownwood
Noell N W Cisco
Hairston R Clayton
Glass James Coleman
Neel J M & Co Dallas
Sisler Bros "
Vantress R D "
Scott J H & Co Duffau
Elgin Broom Factory Elgin
Mathews G B Emory
Henning T W Ft McKavitt
McFadden J S Ft Worth
Wilson J K "
Cafer W H Gainesville
Handy & Co Galveston
Fancher & Fancher Grand Prairie
Gifford G S Hutto
Jacobson N "
Woodson Phil Kaufman
Jackson R N Mineola
Burnett W T Mt Pleasant
Faubold E New Ulm
Harris T H Payne
Guggolz Wm Perry
Williams J R Pittsburgh
McKee J W & Sons Robinson
Neill J A Seguin
Parker Robert Sherman
Dickerson J L Stephenville
Parham B Stony
Eason L C Terrell
COVINGTON & DUNNAM (*see p* 989) Tyler
Knapp J D Waco
Fondella August Waxahachie
Fulgham C M Weatherford

***Builders' Hardware.**

(*See also Hardware.*)

Christian & Crooker Austin
Millett C F "
LAW & STUCKERT (*see p* 233) Brenham
HAUSSER WM (*see p* 427) Eagle Pass
Kloppenbach H & Co "
Webb J W & Co San Angelo
BEITEL F J (*see p* 891) San Antonio
Treadwell G A Weatherford

***Building Materials and Supplies.**

AUSTIN WHITE LIME CO (*see p* 165) Austin
Wilbarger J L & Co Bastrop
Kohler & Heldenfels Beeville
Sidbury E D Corpus Christi
Huck H J & Co Cuero
Cooney T M & Co El Paso
HENCHMAN GEORGE H (*see p* 529) Galveston
POLLARD W H & Co (*see p* 531) "
Redfield E F Co The "
Smith J F & Bro "
Hillsman J C & Sons Giddings
Walker S S & Son Groesbeck
Luling Lumber Co Luling
Kohler & Heldenfels Rockport
ALLEN L & SON (*see p* 879) San Antonio
PAULY & DIELMANN (*see p* 897) "
Schaefer & Bro Schulenburgh
East Line Lumber Co Sulphur Springs
Sulphur Springs Lumber Co "
Shortridge & Houghton Terrell

Building and Loan Associations.

Corpus Christi Building and Loan Association Corpus Christi
Texas Loan Agency Corsicana
Texas Building and Loan Association "
Corsicana Building and Loan Association "
American Building and Loan Association Dallas
Blake Mutual Building and Loan Association "
Dallas Building and Savings Association "

BOOSO & COBB, Patent Solicitors and Mechanical Engineers, DALLAS, TEX. } Having had a large experience in assisting inventors in perfecting their ideas and in acting as their attorney before the U. S. Patent Office, we offer our services as Patent Solicitors, and solicit your business.

Austin Loan & Trust Co., Bonds, Mortgages, Loans. Board of Trade Bldg., Austin, Texas. (See Page 7.)

Dallas Homestead and Loan Association Dallas
Mutual Building Association "
National Building and Protective Union "
Citizens' Building and Loan Association Denison
Gate City Building and Loan Association "
El Paso Building and Loan Association El Paso
New Building and Loan Assn "
Southern Building and Loan Association "
Ennis Building and Loan Association Ennis
Honey Grove Assn Honey Grove
Houston Homestead and Loan Association Houston
Mechanics' Building and Loan Association "
Mutual Building and Loan Association "
Young Men's Real Estate and Building Assn "
Laredo Building and Loan Association Laredo
National Bldg and Loan Assn St Jo
San Angelo Building and Loan Association San Angelo
West Texas Building Assn "
Bexar Building and Loan Assn San Antonio
International Building and Loan Association "
Merchants and Mechanics' Building and Loan Assn "
Taylor Bldg and Loan Assn Taylor
Texarkana Building Association Texarkana
People's Building and Savings Association Waco
Waco Building Association "
Waco Improvement Co "

Building Raisers and Movers.

Established 1847.

E. F. BOSLEY,

Brick Building Raiser

AND MOVER.

Office, No. 175 La Salle St.,

CHICAGO, - ILLINOIS.

***Business Colleges.**

(See also Colleges and Schools.)

CAPITAL BUSINESS COLlege and German-English Academy (*see right bottom lines and p* 160) Austin
ST EDWARD'S COLLEGE (*see p* 163) "
TEXAS BUSINESS COLlege (*see adv opp Colleges*) "
CHAMBERS' BUSINESS College (*see p* 307) Corsicana
FORT WORTH & DALLAS Business Colleges (*see right bottom lines*) Dallas
HILL'S PRACTICAL BUSIness College (*see card under Colleges, Commission, General Stores, Grocers, Lawyers and Real Estate*) Dallas
FORT WORTH AND DALlas Business Colleges (*see right bottom lines*) Ft Worth
Conyngton Business College Galveston
Conyngton Business College Houston
JORDAN INSTITUTE AND Business College (*see p* 711) Lockhart
TEXAS BUSINESS COLlege (*see front cover and left top lines*) Paris
ALAMO CITY BUSINESS College (*see left top lines and p* 885) San Antonio
TEMPLE & HAMILTON'S Business College (*see right top lines and p* 4) "
MAHAN'S COMMERCIAL College (*see p* 927) Sherman
Northwest Bussiness College and Tel Institute Vernon
HILL'S PRACTICAL BUSIness College (*see card under Colleges, Commission, General Stores, Grocers, Lawyers and Real Estate*) Waco

Butchers.

See Meat Markets.

Butter Mnfrs.

See Creameries.

***Butter and Cheese Mnfrs**

TERRELL CREAMERY & Cheese Co (*see p* 965) Terrell

***Butter and Eggs.**

(See also Produce.)

Jackson A A & Bro (whol) Dallas
BURR W C (*see p* 695) Laredo
HEBERER CHARLES & CO (*see p* 893) San Antonio
SUPERACH JOHN & CO (*see p* 897) "

***Cabinets—Letter Filing.**

TEXAS OFFICE FURNITURE and Supply Co (*see p* 325) Dallas

Cabinetmakers.

(See also Furniture Mnfrs.)

Johnson J A Austin
Otto F P "
Willbanks W W Brownwood
Mouritzen & Watton Clayton
Nettles A G Dallas
Rankin J W "
Brokenbrow H H El Paso
Emerson & Berrien "
Kerr T S "
Cantone Frank Galveston
Cuttica Charles "
Ekelund O W "
Appel H & Bros Houston
Bruckhoff Louis Laredo
Christian John "
Pattillo L W Longview
Weaver H H Mt Vernon
Barrow J L Navasota
Brown Fred "
Sammons J R Nechesville
Campa M E San Antonio
Davis S W "
Dietzmann Ernest "
WAGNER BROTHERS (*see p* 871) "
Fogelsang Gustav San Marcos
Kirksey W L Sulphur Springs
Nagel Carl Texarkana
Mishat Engene Tilden
Selleck W W Uvalde
Toope John Weatherford

Candle Mnfrs.

See Soap and Candle Mnfrs.

Candy Mnfrs.

See Confectioners—Mnfg.

***Cancer Specialists.**

HARWELL & PATTERson (*see p* 890) San Antonio

Canning Factories.

Alvord Canning and Evaporating Co Alvord
Fulton Canning and Packing Co Arannas City
Ennis Canning and Evaporating Co Ennis
Jacksonville Canning and Mnfg Co Jacksonville
Mexia Canning and Evaporating Co Mexia
Mineola Canning and Evaporating Co Mineola
Moscow Canning Co Moscow
North Texas Canning Co Paris
Smithfield Canning Co Smithfield
KENNEDY & ROUSSEAUX (*see p* 967) Terrell
Long John Tyler
Tyler Canning Co "
Carroll's Canning Factory Waco
Weatherford Canning Co Weatherford

Car Mnfrs.

Tyler Car and Lumber Co Tyler

Car Wheel Mnfrs.

El Paso Foundry and Machine Co El Paso
Houston Car Wheel Co Houston
Marshall Car Wheel and Foundry Co Marshall

Carbonated Beverages.

See Bottlers.

Carding Mills.

See Wool Carders.

Carpenters, Contractors and Builders.

(See also Contractors; also Stair Builders.)

Becker Theo Abilene
Darrell Frank "
Kean J S "
Lathrop & Totem "

THE TEXAS ADVERTISER { Consolidated with the Texas Land and Immigration Journal. Published Semi-Monthly at Dallas, Texas. Subscription, $1.00 A Year. AND MANUFACTURERS' JOURNAL.

Capital Business College, Austin, Texas. (Brueggerhoff Bldg). Commercial School, School of Penmanship, Telegraphy, Shorthand, Typewriting and Music. Write for Catalogue. O. G. NEUMANN, Principal.

The Texas Land & Mortgage Co. (Limited). MONEY TO LOAN on Re Estate at Low Rates, and Cheap Lan for Sale. Apply to C. E. WELLESLEY, Merchants' Exchange, Dallas, Texa

TEXAS LANDS. LEASE, SELL, MANAGE, PAY TAXES ON AND PROTECT LANDS IN EVERY COUNTY OF TEXAS AT LOW RATES. SATISFACTION GUARANTEED. TRUTHEARTH & CO., GALVESTON, TEXAS.

Carpenters, Contractors and Builders—Cont'd.

Miller R W	Abilene
Peak Z T	"
Steele J M	"
Tate & Pierce	"
Tripp W H	"
Wilkinson Theodore	"
Williams P A	"
Williams Reuben	"
Wright J E	"
Clingman C	Adieu
Webb G C	Agnes
Camp J T	Albany
Gullidge M T	"
Moody & Gullidge	"
Russell Ed	"
Fawks F R	Aledo
Dennis W	Alliance
Hill Samuel	Alligator
Craig W B	Alsobrooks
Avery G T	Alto
COLLINS J L (*see p* 143)	Alvarado
St John J W	"
Wells A G	"
Williams Joseph	"
Williams O H	"
Frazier & Beyett	Alvord
Odell Bros	"
Peters & Chappel	"
McKaig Fred	Antelope
Casterline C	Aransas City
Meldin James	"
Baughman F M	Archer
Wilcoxson G W	Argyle
Harris A	Arlington
Bull James	Armour
Thompson Charles	"
Punker I	Arneckeville
Averitt James	Athens
Hawn C H	"
Shirk Henry	"
Stilz W W	"
Walker W P	"
Webster W J	"
Wright W P	"
Henry Wm	Atlanta
Steger Allen	"
Thomas Z T	"
Culver L W	Austin
Fiegel George	"
Flunn R A & Co	"
Funk Charles	"
Hall M P	"
Lambie R C	"
McKinney W H	"
Pate J F	"
Thaison Wm	"
Collins J	Avalon
Yorbungh W K	"
Burt K E	Baird
Henry Sam	"
Hinds W A	"
Jones G W	"
King T W	"
Williams R A	"
McInturff G A	Ballinger
Speidel George	"
Wilkerson L A	"
Wilson Henry	"
Young W P	"
Langford J B	Bandera
Boyd & Allen	Bartlett
Lockwood M	"
Ooley A J	Bastrop
White J W	"
White W A	"
Jones G W	Bazette
Forbes F	Beaukiss
Ory J L	Beaumont
Smith F T	"
Goodman J	Beckville
Lewis W B	Beeville
Mason G K	"
Nichols T H	"
Webber Barney	"
Maltby J W	Belle Plain
Stickney A H	Bellevue
Harigel Wm	Bellville
Louwien Gustav	"
Stopple J J	"
Birdwell T & Son	Belton
Cheatham & Ellington	"
Clark & Scott	"
Dow Alexander	"
Ferguson Joseph	"
Perry J A	"
Ruff J W	"
Witter G A	"
Kirkbride John	Ben Franklin
Webb J M	Benton
Fuchs A	Bernardo Prairie
Jansen Max	"
Schmalz Rudolph	"
Henry J C	Biardstown
Martin W E	"
Beck Martin	Big Sandy
Holland W J	"
Slagle H N	"
Bryuert J H	Big Springs
Johnson J M	"
Lasley R W	"
Zinn R B	"
Tinsley J L	Birdville
Atkins W J	Birthright
Berry J F	Black Jack Grove
Williams Bros	"
Baxter James	Blackland
Johnston L	Blocker
Harris D W	Blue Branch
Ivy Bros	Blue Ridge
Hausman T	Bluff
Bryent J & J	Bluff Springs
Reece R A	"
Robbins J H	"
Underwood T T	Blum
Stein Frank	Boerne
Averitt G H	Bogata
Barnett J W	"
Chadwell Wm	Bolivar
Betheurum Wm	Bonham
Bray T W	"
Davis G W	"
Gilbert R C	"
Knox Stephen	"
Sparger H & Co	"
Stephens & Co	"
Lightly H C	Bonita
Price M N	Boonsville
Banks J L	Bowie
Bates J A	"
Hartman John	"
Reid M H	"
SUTHERLAND RANSOM	"
Steadman H E	Bransford
Beer Joseph	Brazoria
Dixon C E	"
Cordray H A	Brenham
Heartfield Robert	"
Russi Michael	"
Wiebusch Fred	"
Wilkinson T	Bridgeport
Bayless S A	Bristol
Pipkin H J	"
Berryman F	Brookeland
Allen W	Brownsville
Brooks S W	"
Brown J G	"
Hanson M	Brownsvi
Lynd Wm	"
Chailett John	Brownwo
Crump Q V	"
Porter J J	"
Scott J P	"
Smith T E	"
Walker G S	"
Williamson & Smith	"
Choate G C	Bry
Fink & Breetz	"
Jones J L	Brya
Estis T J	Buckhor
Perry J S	Buffalo Ga
Ballenger W F	Burk
Cook W A	"
McCall J D	"
Welch P M	"
Bell John	Burles
Harris W D	"
Bonnet H	Butterc
Hanna R	"
Sanchez A	Cactu
Newham Lyman	Cadd
Broaddus Reuben	Caldwe
McArtor J W	"
Parkhill E S	"
Wallin A P	"
Horne Robert	Callisburg
Kountz George & Son	"
Johnson H P	Calver
Carothers L W	Camero
Coffman B C	"
Frierson W H	"
Ginn & Neher	"
Sapp Bros	"
Worcester G G	"
Long T C	Campbel
Barrie B N	Campbellto
Knox W M	Canto
Rebinae J Z	Car
Porter P P	Carlto
Walker C E	"
Christel F	Carmea
Giese John	"
Gillispie J C	"
Koch Charles	"
Peno Sixto	Carriz
Rimbold E G	Carrizo Spring
Bland G B	Carroll's Prair
Prague J G	Carte
Anderson A G	Caso
Rogers J W	"
Feltin Louis	Castrovill
Tompkins J W	Cedar Bayou
Nolen A	Cedar Creek
Williams & Smith	"
Haswell H F	Cedar Hill
Hanna & Bonnet	Cedar Park
Hoover W M	Celina
Gibson J J	Center
Paxton W G	"
Riley Wm	Centralia
Drown W D	Centre Point
Lawrence W J	Centreville
Sheets J H	Chatfield
Markley George	Cherokee
Lange B	Cherry Spring
McTurner W	Chico
Bengender Peter	Chillicothe
Smith T L	Chilton
Clingman H W	Christian
BEAL J H (*see p* 271)	Cisco
Coxill John	"
Davenport John	"
Herring John	"
Kilborn E J	"
Kleiner R W	"
Kleiner & Kleiner	"

J. W. BYRNES, —GALVESTON, TEXAS.— Asphalt Refiner and Coal-Tar Distiller, Manufacturer of Roof and Paving Pitch, Bensole, Creosote, Roofing and Building Felt

Wm. Radam's MICROBE KILLER Cures CATARRH, Asthma, Rheumatism and Indigestion. Address Microbe Killer, Austin, Tex. (See Page 6.)

Lamb I C Cisco
Porter James "
Rhinehart C "
Spencer & Atkins "
Bailey Robert Clarksville
Higgins Bros "
Smith & Spike "
Merrill C S Claude
Zoin E B "
ATKINS S M Cleburne
Averett R C "
Bond John "
Choate W D "
Harman & Wynn "
Murphy J W "
Vosburg J H "
Cooper C S Clifton
Thompson Joseph "
Wyatt J W Clinton
Arnold T J Coffeeville
Whitesell Wm K Cold Water
Chadwell J R Coleman
Davis A S "
Dudley Elam "
Faircloth J R Colmesneil
Kimball B M "
Urnsworth J R "
Ward J H "
Dabney D L Colony
Bartel Frank Colorado
Clayton Jeff "
Hughs David "
Martin, Byrne & Johnston "
Sparks Charles "
Totten E L "
Beal C Columbia
Dance & Bro "
Davidson B "
Donley J "
Narbon F "
Cousins Mrs M Columbus
Cox G L "
Tanner C W "
Wirtz Andrew & Sons "
Zumwalt Andrew "
Bates R C Comanche
Cook J C "
Lee W T "
Simmons R L "
Tannihill J A "
Linderman C Comfort
Anthony B L Commerce
Armsted John "
Jackson Parish "
Jernigan J D "
Milford W B "
Milford W F & Bro "
Arnett G K Conroe
Herron Thomas "
Phillips J L "
Barton W C Content
Hale W R "
Pelly G B "
Johnson Samuel Cookville
Carpenter F T Coperas Cove
Hill J R & Son Corn Hill
Baldeschweler P E CorpusChristi
Hill T J "
Meade Wm "
Reid Daniel "
SHIRLEY R J (*see p* 305) "
Sutherland H R "
Halcomb Alfred Corrigan
Meadows B R "
Phillips B F "
Bahr John Corsicana
Clopton & Bragg "
Davis A H "
Walling J N "
Warner W S Corsicana
Whiteselle J E & Co "
Yates J P "
Welborn & Banks Cottondale
Wilder J F Cotton Gin
Reed T M Cottonwood
Gates W H Cotulla
King N G "
Flinn E Cowan
Smart P J "
Shefsted M Cranfills' Gap
McCollum W R Crawford
Reece J A Creedmore
Ross J C Cresson
Gardner C P Crockett
Peterson Oscar "
Jaeger H W Crosby
Killpatrick J W Cryer Creek
Meador Obe "
West E J "
Williams D H "
Wilson G W "
Goody E Crystal Falls
Huffman L E "
Fink Z A Cuero
Schley J A "
Clarke J V Cusseta
Mauldin E A Cuthand
Howard W H Daingerfield
Knight W H "
Lawton H L "
McGregor J A "
Abbott & Gary Dallas
Abright & Cox "
Baker Bros "
Beattie John "
Bradley & Myall "
Bridges & Reeder "
Butler & Co "
CARRUTHERS SAMUEL (*see p* 386) "
Cook O J "
Davis S A "
Dillard John "
Dresser Wm "
Figh S M & Son "
Harry J M & Co "
Husung W C "
Johnston J A "
Laing Joseph & Co "
Leftwich & Jamison "
McDale J H "
Naylor E W "
Paul John "
SAMMONS & TAPPIN (*see p* 379) "
Sonnenfield & Emmins "
Sweeney J W "
Turentine M J "
Wing Fred & Co "
Wright N K & Son "
Watkins E H Damons Mound
Lange Wm Dawson
Williams W C "
Davis J E Deadwood
Hobson Benjamin Decatur
Johnson Ed "
McKinley J J "
Perkins T A "
Bragg C B De Leon
Jennings John "
Graham H B Del Rio
McNORTON T G (*see p* 403) "
Dunbar Howard Deming's Bridge
McSparran W E "
Coffee E M Denison
Hull Otis "
LOUDON JACOB (*see p* 411) "
Quinn J D "
Cobb Richard Denton
Craft Frank "
Lipse Jacob "
MARSHALL S B (*see p* 415) "
Massey & Claywell "
Parker W S "
Sherman John "
Stroud John "
Stroud Thomas "
De Gaw R Dever's Woods
Weavers L "
O'Neal T A Devine
Horsman T P Discord
Robbins D E Dodge
Bnown H C Double Bayou
Jackson J E & R S "
Brooks R A Douglassville
Prim L R Dresden
Fravil & Lauderdale Dublin
Holland Daniel "
McKitchen, Brown & Kelly "
Olinger J B "
Price Z T "
Sibley J M "
Young L D "
Daniels J R Duncanville
Wheelers W R "
Foresander & Moore Durango
Barnett Newton Eagle Lake
Carrier Michael "
Evans G A "
Hardaman J A "
HAUSSER WM (*see p* 427) Eagle Pass
Nelson James "
Hallum Henry Eastland
Johnson Thomas "
Keahey D B "
Lance F M "
Simmons C H "
Williams J S "
Linton J A Ector
Renfro J R "
Nabor H V Eddy
Chamberlain John Eden
Isham Frank Ederville
Butts H J Elderville
Bragg S D Elgin
Fite Walter "
Jones G H "
Jones Wm "
Sandifer J N "
Wood J E "
Prewett M D Elkhart
Ford Capt Elmendorf
Barrow B Elm Grove
Marshall W T "
Cowart S Elmo
Johnson Bros "
Baker & Wittmore El Paso
Caples & Hammer "
Carson N H "
Ellis J W "
Fruin C E "
Janson C E "
Kerr Thomas "
Paul George "
Smith & Fernandez "
Spencer & Rattenbey "
Stewart & Crawford "
Brown Joseph Elysian Fields
Brown Wm "
Jefferson J "
Mercer C "
Cagle G A Emory
Corbett W A "
Walker G T "
Peterman M U Enon
Mansfield W A Era

El Paso, Texas. Newman, Russell & Coles, Agents Campbell Real Estate Co., Lanoria, Mesa Co. Mexican Properties. Cattle and Loan Brokers.

MINERAL WELLS WATER CO. JOHN BEATHAM, Manager. Manufacturers of all Preparations of MINERAL WATER. Address Orders to C. H. BOWEN, Secretary, MINERAL WELLS, PALO PINTO CO., TEXAS.

Texas Business College. TEACHES ACTUAL BUSINESS from the start. Catalogue free. Address E. M. CHARTIER, • PARIS, TEXAS.

Carpenters, Contractors and Builders—Cont'd.

Clift H H — Ethel
Crane John — Evans Point
Dodson James — "
Powell J T — Fairfield
Priest E T — Fair View
Servoys W A — "
Arnold S C — Fairyland
Stroud W W — Farmer
Evans M C — Farmington
Kurtz Wm — Fayetteville
Munset Peter — "
Drosche & Urban — Fedor
Lane J R — Files
Younger H — Fiskville
Strueting B — "
Cisson T S — Flatonia
Gilmore Edwin — "
Lubeville W C — "
Sisson & Harrison — "
Tyner R N — "
Montgomery J B — Florence
Bledsoe Lane — Floresville
Walker John — Forestburgh
Baker J W — Forney
Walker & Woods — "
Weaver W O — "
Wood & Walker — "
Wren Charles — "
Abstan H L — Ft Worth
Applegate & Underwood — "
BANDY J M (*see p* 496) — "
Boyd J C — "
Bryce Wm — "
Cooke O J — "
Iddleman T J — "
Embrey & Remington — "
Ferguson C C — "
Glover W H — "
Heck & Baker — "
Henderson J G — "
Herrenkind O C — "
Jackson T L — "
Jarrel Thomas — "
National Electric Traction Co (electric railways) — "
Naylor E W — "
Newell A E — "
Neyman Julius — "
Ockander Anton — "
O'Leary J P — "
Raab J H — "
Remington & Vansandt — "
Roche J J — "
Roche Thomas — "
Shiel H P & Son — "
Sinsel Frederick — "
Smith & Bardon — "
Tierney, Hurley & Lynch — "
Tomlinson S A — "
Townsend & Lusher — "
Cassil J M — Foster
Kirby & Bethel — Franklin
Morgan John — "
Tonquet Nathaniel — "
Hirsch J — Fredericksburgh
Kunz John — "
Wahrmund George — "
Morgan R G — Fredonia
Wobbe H — Freisburgh
Dobbins M J — Gainesville
Fleetwood Edward — "
Quirk J — "
RUBUSH F & SON (*see p* 515) — "
Barnes & Palliser — Galveston
Becker & Drews — "
Burnett J H — "
Busch C G — Galveston
BYRNES J W (*see left bottom lines*) — "
Cantone Frank — "
Casey & Garther — "
Daley James — "
Decanini Dominick — "
Devlin Harry — "
Fourmy B H — "
Garnett R B — "
Irvine & Beissner — "
Ketchum Edwin — "
Maurer Bros — "
Palliser Robert — "
Park & McRea — "
Pope J W — "
Ricker, Lee & Co — "
Rosamond, Milam & Co — "
Shannon A M & Co — "
Weber James — "
Bethel S — Garland
Moore & Edney — "
Crawford J B — Garrison
Daniel S A — "
Lewis R J & Bro — "
Gregg & Smith — Gatesville
Toroer Robert — Gay Hill
Browning Perry — Geneva
Williams George — "
Crawford Isaac — Gent
Hill George — "
Bellford C S — Georgetown
Irvine George — "
Lunsford T G — "
Shell Charles — "
Whittle & Harrel — "
Wilson G G — "
Wocester G B — "
Alexander J C — Giddings
Haynie & Hurst — "
Morris Frank — "
Risse Wm — "
Schubert Gustav — "
Asken Cal — Gilmer
Horton J A — "
Johnson & Dudley — "
Oden E — "
Cox B F — Goldthwaite
Harwell & Vickers — "
Stubblefield P C — "
Alewvine John — Goliad
Champion W S — "
Longnecker Albert — "
Newcomb R D — "
Anderson T J — Gonzales
Cooly T H — "
Kitchen J T — "
Wallace T P — "
Geddes M R — Gordon
Geddes Sidney — "
McCoy J E — "
Rice J F — "
Sims J S — "
Hallon C P — Gough
Casburne J W — Graham
Garrett R B — "
Hindman J C — "
Dodds J M — Grand View
Greene John — Grape Vine
Hamill J B — "
Lair E F — Graybill
Wallace L A — Green Hill
Blades & Shepherd — Greenville
Merritt J T & Son — "
Gubee A — Greenvine
Crawford V A — Groesbeck
Gerding Fred — "
Hewitt Benjamin — "
Thomas Asa — "
Barton B C — Guide
Barnett T W — Hackberry
McKinnon L — "
Riley W — "
Simpson D J — "
Cook W H — Hallettsville
Deitz J E — "
Townsand S J — "
Zumwalt T R — "
Crayton A M — Halleville
Hodges Robert — Hanson
Harrington Thomas — Hardeman
Swindler H — Harden's Store
Tubbs & Frost — "
Taylor Myles — Hardin
Sheppard A H — Harrisburgh
Wise & Co — Hartley
Bailey Y F — Haught's Store
Randerson Henry — "
Walker Henry — "
Treibig Benjamin — Haw Creek
Robb John — Hearne
Ward W F — "
Loeffler Paul — Hedwig's Hill
Pile John — Helena
Grayson T D — Hemphill
Whitehead H J — "
Milligan James — Hempstead
Ray James — "
Wood D A — "
Wood R T — "
Jenkins Cook — Henderson
Barber A T — Henrietta
Barth Philip — "
Trewhitt Stephen — "
Van Wie C H — "
Worsham J A — "
Shields J M — Hickory Creek
Dillashaw L T — Hico
Duncan D — "
Ray John — "
Billeneck Anton — High Hill
Hatcher Jeremiah — Hillsborough
Hughes Bros — "
Paschal J A — "
Robinson J S — "
Young F H — "
Brock N V — Hiner
Kelley B W — "
Roberts J A — "
Bell W R — Hollis
Riel C W — "
Baird T R — Honey Grove
Beard Robert — "
Boon J B & Bro — "
Gamble Frank — "
Gill H C — "
Huddle J H — "
Kirk R H — "
Lyon John — "
Myers B H — "
Orr W W — "
Scott J R — "
Smith J H — "
Porter P C — Hooks
Kuhne H F — Hope
Willowby Wesley — "
Jackson C S — Hopewell
Adicks J C — Houston
Bailey G A — "
Baumbach August — "
Bering C H & Co — "
Boyd W & Co — "
Cato & Ealy — "
Frank J J — "
Heldt F J — "
Holtkamp Henry — "
Houston Building Co — "
McLaughlin Luke — "

PURE SOLAR AND STEAM REFINED SALT. THE TEXAS SALT CO., COLORADO, TEXAS.

A. F. Heckle & Co., PIANOS AND ORGANS. FORT WORTH, TEXAS.

For Awnings and Tents, BENSON & ROBINSON, Cor. Ave. A and Tremont Street, GALVESTON, TEXAS.

Michaels F A — Houston
Schmidt Henry — "
Souchard Gustav — "
Sterrett E H — "
THOMAS & GORMAN (*see p* 638) — "
Tonndorf H F — "
Williams Wm — "
Anderson W J — Howe
Colwell Joseph — "
Stevens H — "
Evans D C — Hubbard
Miller W L — "
Murphy E S — "
Reynolds S C — "
Walters W J — "
Shelton M A — Hughes Springs
Watson C E — "
Crabe John — Hulltown
Abernathy James — Huntsville
Abernathy James jr — "
Denton T K — "
Wilson J O & J A — "
Blanton J A — Hutto
Boatwright L A — "
Wickliff W W — Illinois Bend
Goodall Robert — Independence
Andrews W A — Indian Creek
Floyd J W — "
Mattox H M — "
Ackerman D — Industry
Reichle C — "
Thompson & Holzheuser — Inez
Terrell J M — Ingram
Colson J M — Iola
Heermans, Armstrong & Co — Jacksonville
Conn F L — Japonica
Guthrie James — "
Gauchan & Davis — Jasper
Cherry D C — Jefferson
COSTER J H & SON (*see p* 655) — "
Judd John — "
Shanahan Thomas — "
Tribble L O — "
Touchstone B T — Jones' Prairie
Withers D M — Joshua
Andrews J — Kaufman
Edwards Wylie — "
Haupt Ed — "
Johnson Andrew — "
MYERS WM A (*see p* 661) — "
Woodard W S — "
Hubert Henry — Keeler
Bobo T R — Kempner
Isham James — Kenedy
Andrews J O — Kennedale
Reece T J — "
Freitag Wm — Kenneyville
Stennett J A — "
Dovey & Schott — Kerrville
Horne J H — "
James W F — "
REMSCHEL HENRY (*see p* 665) — "
Baker D B — Kickapoo
Wyckoff S G — Kildare
Mathews W A R — Kilgore
Myers & Bro — Killeen
Tims James — Kimball
Green J N — Kingston
Fite R M — "
Bierce Wm — Kirkland
Bates M C — Krum
Oldham J Z — Kyte
Robertson G W — La Fayette
Morgan Charles — Lagarto
Michaelis C — La Grange

Mebus Herman — La Grange
Byrne T K — Lamar
Hasting E — "
McRae M W — "
Bauerfiend Theodore — Lampasas
Blocker T G — "
Frazier & McDougall — "
Looney T J — "
Webber & Bailey — "
Prewitt T W — Laneville
Sparks D M — "
Miller J H — Lang
ATKINSON & GRIBBLE (*see p* 686) — Laredo
Barthalomale A S — "
CRAWFORD O & CO (*see p* 697) — "
EISTETTER & JOHNSON (*see p* 691) — "
SPARBERT HERMANN (*see p* 699) — "
THAISON ANDREW (*see p* 689) — "
Parks D T — Larissa
Gregory Z Polk — Lawsonville
Abbott Henry — Lebanon
Summers George — "
Gillespie Charles — Ledbetter
Baker W H — Leslie
Meador W M — Letot
May C A — Lewisville
Abshier Asa — Liberty
Freeman Wm — "
Givins Wm — "
Kaufmann J — Lipscomb
Sloan E K — Lisbon
Wuinsch & Walker — Llano
Clements Joseph — Liverpool
Roberson Wm (ship) — "
McKnight Bros — Lockhart
Vogel W S — "
Jackson J S — Lodwick
Morris Wm — "
Beard J A — Lone Oak
Crosby L L — "
Wallis D H — Lone Star
Holder Jesse — Long Branch
La Duke Michael — Longview
Pridgeon J P — "
Shepherd Samuel — "
Ligon R M — Lorena
Masky A — "
Cooper W H — Loyal Valley
Lewis C A — Lufkin
Moore W L — "
Wilson John — "
Cordray C S — Luling
McKnight Bros — "
Schley F A — "
Wilburn J G — "
Hughes J D — Luna
Driver R M — "
Cook J W — Lynchburgh
Fuller H — "
Zavalla R — "
Greene H — McClanahan
Hunter & King — McGregor
Leubner Charles — "
Walsh J D — "
Harvey J A — Macune
Easley J M — Manchaca
Bledsoe I M — Manor
Bennett E T — "
Jones J T — "
Williams Bros — Margaret
Barry M H — Marlin
Humphrey John — "
McComb Wm — "
Ross J A — "

Barron W G — Marshall
Forslund Wm — "
Higgins James — "
Young George — "
Vaughn H T — Mart
Landram J A — Martin Springs
Hall J M — Marystown
Sterry James & Sons — Matagorda
Mast D C — Melrose
Richardson J R — "
Cason Joseph — Meridian
Farabee Leroy — "
George G W — "
Coleman A L — Mertens
Denning S P — Mexia
Kauhl C J — "
Harsdorf W F — Meyersville
Renter John — "
Weaver S C — "
Burns D E — Miami
Barron John — Midland
Carter George — "
Johnson J M — "
Melcher Will — "
Cooper S C — Midlothian
Elder H — "
Beard I A — Milano
Foot John — Miller Grove
Carroll David — Mills
Hammond J M — Millsap
Rees & Foote — Millwood
Rooser M R — Milton
Archie David — Mineola
Eason R S — "
Graham A T — "
Harris Buel — "
McCullough T J — "
Pendergrass J W — "
Stafford Charles — "
Thomas John — "
Wren Wm — "
Christian J F — Mineral Wells
Howland A — "
Lewis S G — Mobeetie
Spoonts H A — Moffat
Wilson J D — Monaville
Winfree J B — "
Bishop John — Montgomery
Dealy Daniel — "
Havers & Martin — "
Hodge J L — Moody
Love & Redgate — "
Moore George — "
Powers Lee — "
Routh W F — "
Shaw P A — "
Brunett A A — Morales
Dick R C — Morgan
Wright J W — "
Josey E T — Moscow
Woodward W M — "
Hill T C — Moss Bluff
Harberr A — Moulton
Nicholson J W — Mt Calm
Ausley A S — Mt Enterprise
Hazlewood L B — Mt Joy
Duke & Batte — Mt Pleasant
Laney & Turner — "
Walker T P — Mt Sylvan
Jackson J S — Mt Vernon
Wheatley R J — Mullin
Rulf D — Nacogdoches
Rulf Wm — "
Rusch August — "
Rusch Francis — "
Witkorn George — "
Hayford Samuel — Nameless
Battey Robert — Nash
Gardner Wm — "

Alamo Brewing Ass'n, Mnfrs of the Celebrated WIENER KEG and BOTTLED BEER. Cor. Camaron and W. Houston Sts., San Antonio, Tex.

N. A. BOLLES & CO., FINE JOB PRINTING. —Box 323, DALLAS, TEXAS.— THE LARGEST POSTER OFFICE IN TEXAS. PRINTERS AND BINDERS.

ALAMO CITY BUSINESS COLLEGE, SHORT-HAND, TYPE-WRITING and TELEGRAPH INSTITUTE, and NORMAL PENMANSHIP ACADEMY, San Antonio, Texas. Send for Catalogue.

EVERYTHING FOR ORCHARD, FIELD OR GARDEN At FORT WORTH NURSERIES, Robt. Drumm & Co., Proprs. (Successors to DRUMM & BAKER BROS.)

Carpenters, Contractors and Builders—Cont'd.

Abernathy Thomas Navasota
Backloupe Jacob "
Leak J W "
Lord & Youens "
Meyerlambers W H "
Stacey J H "
Stacey W W "
Steinhagen Carl "
West Sumpter "
Wright Bros "
Peters D Nechanitz
Jones J L Nechesville
Morris R J L "
Trevillion J A W Needmore
Trevillion P M "
Barrett M V Nevada
Maxey J H "
Taylor A M "
Burgess & Carper New Birmingham
Burnite J K "
Haines J S "
Kaufman D P "
McNeil J H "
Pike D W "
Oheim F W New Philadelphia
Lingman F New Ulm
Hamlet James Noble
Richey D F "
Robbins John Nockenut
Dockray S R Nolanville
Olson L Norse
Noaks T J Nueces
Stafford M D "
Prince Worden Oakland
Townsend S B "
Campbell T Oakville
Conley J U O'Daniel
Bray J Oenaville
Seybold D M "
Newsen & Brooks Oklaunion
Beckner & Wallace Omaha
Curlee & Meggerson "
Burns W N Omen
Toneray E H "
Chandler J M Orange
Dingle J T "
Naylor N J "
Robinson F W "
STREET W D (*see p* 789) "
Thomas W O "
Evans J L Orangeville
Ross E "
Lewis A A Osceola
Rose J H Owlet Green
Mullins W G "
Mullins & Phillips "
Goener Edward Paige
Allred L O Palestine
Coleman Henry (brick) "
Jerrells & Scott "
Lanstad Walter "
McGowen Daniel "
Moore T W "
Wilburn John "
Winston J G "
Martin C C Palo Pinto
Suque J J Papalote
Deal A J Paris
De Witt L W "
Miller R M "
Radford W A "
Tompkins Asa "
Eddins R B Patroon
Robersin W T "
Clute J M Patterson
Miller J D "
Spink S A Patterson
McCormic P H Payne
Miller L B Peach Tree
HICKMAN C A (*see p* 805) Pearsall
Hinkley George "
Johnson Newton "
McDANIEL W I (*see p* 806) "
Mann J H "
Cathey George Pecos
Gee M D "
McWhorter S D "
Smith J D "
Warren J R Peede's
Phanney F Perry
Schenkel Julius Peters
New W J Pettus
Ayers A E Phair
Perry J W "
Fry V Pidcock Ranch
White Freman Pierce Station
Robinson Frank Pilgrim's Lake
Shilling J M "
Harris & Webster Pilot Point
Holman H L A Pine Forest
McKinney M C "
Hamilton Frederic Pine Grove
Chambers R "
CAMPBELL C H (*see p* 815) Pittsburgh
Crow J W "
Donaldson J A "
Douzier A H "
Garner J G "
Hensley S C "
Roark W T "
Stamps H A "
Williams J R "
Bradford F M Plainview
Smylie J W "
Beaird John Point
Beaird John jr "
Elkins C F "
Shook Thomas "
Tom J C Pontotoc
Clark John Port Lavaca
Clark Thomas "
Hatch Wm "
Kitchen James "
Sterne J E "
Williams John "
Coconous J H Post Oak
Farr J B Queen City
Symmonds T F "
McCampbell W E Ramirena
Robinson Alfred "
Patterson J H Rancho
Smith P R Randolph
Morrow L Ravenna
Wright N "
Robbins G G Reagan
Yancey P H "
Corkill John Realitos
Gibson James "
Richards J A "
Dickerson J W Red Hill
Crabtree John Reily Springs
Gray B R "
Mitchell B R "
Nix Wm Reno
Bicks Jacob Rice's Crossing
Rogers John "
Jones J P Richmond
Martinez F Rio Grande City
Meyer F & Son "
West Thomas "
McDowell John Roanoke
Willingham J W Roberts
Hague W S Robinson
Tate J T Robinson
Van Gilder Smith "
Chambers M B Rockdale
Harris & Son "
Harris & Williams "
Smith & Loper "
Brown W S Rockport
Curtis Wm "
Fulton James "
Perranot T F "
Robison Pinkney "
Sterling Adolph "
Sterling Rudolph "
Cleveland J H Rodgers
Collard J B Rogers Prairie
Harper Levi "
James B A "
Gehrt Paul Rose Hill
Dickson Joseph Round Rock
Haynes Ralph "
Pennington Austin "
Sandquist A M "
Snow Abner "
Meador J M Roxton
Edwards & Horton Royse City
Stacy John "
Bloomfield B K Rusk
Loggins & Hall "
Miller & Fuqua "
Moore T M & Son "
Hyatt F A Sabine Pass
Paine G W "
Devenport W A Saint Jo
Harwood Richard "
James S A "
King B B "
Pinkerton T J "
Singleton Bros "
Tockford R J St Mary's
Wells W C "
Barber W W & Son Salado
Spencer A D Salisbury
Adams D B San Angelo
Chance Joseph "
Fritz A J "
Gafford Z D "
O'DANIEL & POOL "
Stagg A M "
BOELHAUWE C G (*see p* 898) San Antonio
Boettler L A "
Carrico T W & Co "
Dietzmann Ernst "
Doyle P F "
Fernandez Jesus "
GALLAGHER E J (*see p* 881) "
Hagy L W & Bro "
Hans Bros "
Hoefner August "
Hunter W P "
Kempf Benjamin "
Lewis George "
Lewis G W "
PAULY & DIELMANN (*see p* 897) "
Reimann G A "
Thompson J M "
VOGEL FRITZ (*see p* 902) "
WENDRACK RICHARD (*see p* 901) "
Floyd & Ketcham San Augustine
Arrati Lauro San Diego
Gonzales Severiano "
Gunter C S "
Mull A L "
Rucker Edward "
Davis George Sandusky
Barela Julian San Elizario

P. A. HUFFMAN & CO., REAL ESTATE AND INVESTMENT AGENTS. 506 Main Street, FORT WORTH, TEXAS. All Business attended to promptly, Titles Investigated and Taxes Paid. Box 107.

Lemple & Hamilton's Business College, San Antoino, Texas, possesses facilities superior to those of any similar nstitution in the State. Send for Circular and Specimen of Penmanship. (See Page 4)

McTalamonto J San Elizario
Montes Jesus "
Sinz C S San Marcos
Whaley J W "
Badenhower W W San Pedro
Marsh J E "
Dodd T Camp San Saba
Lewter H W "
Sallee O P "
Killgore W G D Santa Anna
Rivera Jose Santa Maria
Bohlmann Henry Schulenburgh
Johnson Booker Seagoville
Ashley B J Sealy
Callahan W H "
Connor W R "
Nyberg & Johnson "
Furman F J Seguin
Kirchbaugh W H "
Martin C L "
Thomas W C "
Wesch Henry "
Fuch Edmund Selma
Goebel L "
Koch Frank "
Reichert Stephen "
Jones Seborn Sempronius
Bair J Serbin
Foeth John F Shafter
Linn Henry Shavano
Baker Sylvester Sherman
Bernard J C "
Davis J B "
Davis T M "
Hendershott C B "
McGrew Joshua "
Melton G & Son "
Nelson J M "
Ratzell Albert "
Ritenour C W "
Knight & Kramer Shiner
Gibbs John Short
Tucker J N Simpsonville
Winn R B "
Sanders James Sipe Springs
Hamilton John Skidmore
Gabrish S G Skiles
Stepanik John "
Bundick R J Smiley
White Wallace "
Brown J H Smithfield
Hailey J N "
Lightower J H "
Holder P T Somerset
Williams Wm "
Downing H Sour Lake
Mowbray Joseph "
Hamilton D South Sulphur
Rauft J C Sowers
Dickerson A J Speegleville
Rolfs B Spring Branch
Benton W A Springtown
Coleman W S "
Gilliland J P "
Person P Sprinkle
Smith C G "
Camp W L Station Belden
Barns R T Steel's Store
Borders A M Stephenville
Creswell & Orr "
Herring John "
Riggers S W "
Smith H B "
Strickland W T "
Manahan J F Steward's Mill
Manahan S A "
Bell W W Sulphur Springs
Denton Clinton "
Denton K T "

Hodge J W Sulphur Springs
Howard W J "
Kirksey W L "
Miller M M "
Mosely M W "
Newly W O "
Sherman John "
Wenfor Samuel "
Wilson Bros "
Wilson J O & Son "
Wilson W O "
Greenlee W B Summer's Mills
Casles James Sunset
Speaks James "
Wilson J Sutherland Springs
Wendt W M Sweet Home
Holt W I Sweet Water
Seeton K R "
Bissell H J Tanglewood
Brillain W B Tarkington's Prairie
Harrell George "
Preswood S F "
Simmons Wm "
Padillo Alfonzo Tascosa
Price S "
Foster Joseph Taylor
Thompson & Tucker Lumber Co The "
WILLIAMS C & SONS(*see p* 957) "
Boyle G C Tehuacana
Nelson A J "
Blocker Richard Temple
Collier J M "
Davis James "
Gibson & Black "
Pickett & Williams "
Stephens & Thomason "
Brewer & Bros Terrell
Cairns N S "
Carriker G W "
Coger A L "
Drumgold & McGraw "
Hickson John "
Nilson J W "
Rousseaux John "
Sims Robert "
Stirling R D "
Zink Robert "
Badstuebner Bruno Texarkana
Baker John "
Bryant J B "
Chandler D W W "
Jones J H "
Korn Charles "
Loren W F "
Okles John "
Orr J M "
Steel Richard "
Varner F F "
Varner W E "
Walker & Semlear "
Byrd Wm Thomaston
Marsh Frank "
Davis M L Thornton
Houge Wm "
McKey M "
McMahon Thomas Throckmorton
Munich L H Timms City
Wanger John "
Vanzant J H Tioga
Todd H W Tolosa
Ware J T "
Moreland G W Trenton
Franklin M C Trinity
Gibbs D G "
Honeycutt Squire "
Rowan C L "
Wasson W "

White C Trinity
Luders John Twin Sisters
Rolf H "
Baker M P Tyler
Bothwell James "
Boynton T W "
Ford W G "
Olson Burrell "
Porter & Roberts "
Portis John "
Richardson U M "
Spicer J Y "
Wright F M Union
Pluck James Utopia
Hillert W Valley
Pfannstiel August "
Schoeninger George A "
McKenzie John Valley Mills
Phillips W O Valley Spring
Brown R S Van Alstyne
Davis N M "
Echols J T "
Ellison E "
Gentry Wm "
Sharp J C "
Vardaman E P "
Edins Steven Van Horn
Braden Edward Van Raub
Simon Sylvester "
McMenemy J Van Sickles
Duval A D Velasco
Funk Charles "
Hunt J "
Wilke Gus "
Lamb Bernard Vernon
Miller H W "
Price R M "
Watson M W "
Epler W M Verona
Stroup M N "
Stroup O J "
Berryman F Vesta
Wells W C Victoria
Williams B F "
Childers E A Viesca
Barton & Forsgard Waco
Berkshire & Powers "
Longguth B G "
Mailander Charles "
Olson Olof "
Slaughter Lee "
Thompson & Fulwood "
Ulander J E "
Vivrett J T "
Lee Denton Waelder
Smith W S "
Sorells W R "
Koepke Wm Walhalla
Belt C T Wallis
Motley John "
Kilgour T A Wallisville
Cook E P Walnut
Lynch Thomas "
Morris J M "
Parkhurst C N "
Carmichael W H Washburn
Livingston S B "
Reeder Bros "
Walkup A Waverlan
Truitt J S Waxahachie
Chillcut W J Weatherford
FLINN WM (*see p* 1037) "
Jackley R L "
Marks T A "
Schrimpsen & Armstrong "
SMITH BROS (*see p* 1037) "
Solon Michael "
Toope John "
Robinson J D Weaver

"DEERE" PLOWS. MANSUR & TEBBETTS IMPT. CO. A. B. TABER, Manager. Successors to DEERE, MANSUR & CO. Cor. Lamar and Wood Sts., DALLAS, TEXAS.

W. R. SANNER & CO. W. R. SANNER. N. B. MOORE. FORT WORTH, - TEXAS. } **REAL ESTATE AND LAND OFFICE. CITY PROPERTY, LANDS, RANCHES and FARMS for Sale in all Portions of Texas.**

Reporting Machines. Write to Bryant & Stratton Short-Hand Machine Co. for Circulars about Anderson Reporting Machines.

USE BIG 5 CURE. —PREVENTS AND CURES— HOG CHOLERA. BIG 5 REMEDY CO. —LIVINGSTON, TEXAS.—

Carpenters. Contractors and Builders—Cont'd.

Ferguson W H Webberville
Womack John Weches
Bapp Wm Weimar
Ferguson Henry "
Wendt John "
Schultz Gotlieb Welcome
Gimon W D Weldon
Pohmerth August Welfare
Alberecht Christ Weser
Dohman Anton "
Janssin F H Westfield
Roach J N West Mountain
Lackey H A White Mound
Mitchell W W "
Cariker J S Whitesboro
Gordon W A "
Payne & Jordan White Wright
De Lamar J D Whitney
Seelinger Jacob Wichita Falls
Clark W A Wilderville
Steward J H "
Gainer W P Williamsburgh
Bell Maynard Willow Hole
Childers W E "
Clark N J "
Sheffield John "
Curtis B F Will's Point
Douglas J I "
Hatchel W H "
Rogers J C "
Yancy T S L "
Woerberger John Wimberley
Jackson D M Winnsborough
Williams Wm "
Wilson J V "
Baron A Witting
Bruner W "
Cox G B Wolfe City
Thomas E L "
Yarborough B F "
Nelson G W Woodbine
Tinsley M F "
Curry Edward Woodbury
Jennings G W "
McBride Lee Woodlawn
Cowan B F Yegua
Braunig F M Yorktown
Kirdner Wm "
Sauermolds C "
Zuck L "
Beach A F Youngsport
Albrecht E Zapp
Wagner A "
Muenzler Wm "

Carpet Weavers.

Eubanks Mrs Cisco
Vancleve Mrs "
Bowles Mrs Nancy Forney
Wideman Mrs Cora "
Wigginton Mrs E H Kaufman
McGrew Martha Sherman
Chandler Mrs S A Weatherford
Taylor Mrs Sarah Winnsborough
Webb Mrs W E "

Carpets, Oil Cloths, Etc.
(*See also Dry Goods.*)

Boak J C Austin
Dahlich C A "
Gauss A & Co "
Kreisle M Co "
Schmitz Fred "
Jordt John Corpus Christi
Texas Installment Co Dallas
SANGER BROS (*see p* 859) "
Schmitz J B Denton
Ullman Furniture Co El Paso
Jellig Frederick Houston
Latham L J (estate) "
Schmidt Bros Laredo
Becker Reinhold San Antonio
Haas & Oppenheimer "
HAGER & MOTHS (*see p* 883) "
Hannig J W "
Joske Bros "
Nance J W San Marcos
Wolfson Leopold "

Carriage Trimmers.

Rowland C P Abilene
Rosette & Beaty Austin
Huffman August Colorado
Ryon J J Cuero
Chambers J W Gainesville
Roberts W H & Son Gilmer
Rice J F Gordon
Davis J W Houston
Smith W W Round Rock
Heye Diedrich San Antonio
Jacobs W R Sulphur Springs
Ferrell A Terrell
Potts C B Weatherford

***Carriage and Wagon Material.**

Elzner A F B Bastrop
Alexander H C Bonham
Ahrenbeck B H & Co Navasota

Carriage and Wagon Dealers.
(*See also Agricultural Implements; also Carriage and Wagonmakers.*)

Cameron & Phillips Abilene
Sparks & Bryant Alvarado
Hillebrand John Austin
Milburn Wagon Co "
Paggi Michael "
Webb John A & Bro "
LEA J L & CO (*see p* 185) Baird
Skaggs T J Beeville
Beringer Jacob Belton
LOW & STUCKERT (*see p* 233) Bonham
Wood F W "
Wood W A & Co "
BURNS & RUSSELL (*see p* 247) Burnet
Smith T W "
Stanger James Calvert
FUOS H W (*see p* 261) Castroville
Corrigan Hugh Cisco
Brown J C & Co Cleburne
DICKSON C & CO "
Kennedy J W "
Blandford C C Colorado
Coman & Shear "
Keller Henry Corpus Christi
McConnell John Crockett
Guillot E E Dallas
Moroney Hardware Co "
TABER A B (*see right side lines*) "
TABER E W (*see p* 379) "
WEIR PLOW CO (*see left side lines and p* 373) "
Witwer J S "
Woodson & Albritton "
Bandy G B Denton
DAWSON H H (*see p* 415) "
Lobdell S A "
LOVEJOY R E Denton
Andruss G W & Son Dublin
Dobbins R B Eagle Lake
Ladner A J & Bros Eagle Pass
Williams J O "
Shannon J P & Co Eastland
ANDREWS & HILLS (*see p* 443) El Paso
Ketelson & Degetau "
Wood H R & Co "
McDowell A J Forney
Armentrout & Fraser Ft Worth
Askew J B "
HUFFMAN W A IMPLEMENT Co "
Keller E H Carriage Works "
Walker E M "
Brown J S Hardware Co Galveston
Brown J D & Co Gatesville
Leavell J H Georgetown
Robinson E P "
Spencer, Leavell & Serry "
Kroschel Leo Hallettsville
Meyer J F Houston
Jones S S Kaufman
Deutz J & Son Laredo
MAGNON ANTONIO JR (*see p* 694) "
Reuthinger George "
Masur Bros Lockhart
Bernhard Hieronymus New Braunfels
Henne Louis "
Holz Nicholas & Son "
MILLER L & CO (*see p* 789) Orange
Preston L M Paris
Rimmingham W R "
Brackett & Holman San Antonio
ELMENDORF & CO (*see p* 883) "
Gauss & Johns "
Hicks C E "
Hofhrinz R J "
Milburn Wagon Co "
Piper & Schulthess "
STAACKE A "
Staacke Bros "
Tips & Haarmann "
Hutchings Charles San Marcos
Lux Joseph jr Sealy
Hughes C D & Co Sherman
Johnson J H & Bro Sulphur Springs
Skillman W F "
Taylor Hardware Co Taylor
Drew Albion Terrell
Kimble W H "
Padoitt Bros "
Dupree J L Victoria
Goldman Adolph "
Padgitt Thomas Waco
Vaughan G C E Waelder
Kennedy J P Waxahachie
Carter W D Weatherford
Foot R H "
Rose A F Weimar
Keller J F Wichita Falls
Anderson N L Winnsborough
James & Goodman Wolfe City

***Carriage and Wagon-makers' Supplies.**

HEITMANN F W & CO (*see adv opp Hardware*) Houston

Imboden & Hamilton, Fort Worth, Texas. { Have Cheap Lands for Sale in the Pan Handle of Texas. Write them for Prices and Terms. Large Bodies a Specialty. } **Investment Bankers,**

H. F. & W. H. Young, West Texas Law and Land Office, 208 Commerce St., San Antonio, Texas. (See Adv., Page 4.)

Carriage and Wagon-makers.

(See also Blacksmiths.)

Grady P H	Abilene
Rowland C P	"
Williams Reuben	"
Howsley Bros	Albany
Frank M S	Alexander
Ford C G	Alligator
Evans & Powell	Alvarado
WRIGHT & SON	"
Scarlett & Griffeth	Alvord
Ash W M	Amarillo
Jordon Edward	Argo
Turner Bros	Arlington
Brower & Stumpf	Austin
Gardner Charles	"
Harrison Henry	"
Jones & Stelfox	"
RISHER W E	"
Wolf Christian	"
Ward Jap	Bagwell
Williams R A	Baird
Beyer F A	Bartlett
Wright W T	"
Eicke Herman	Bastrop
Reynolds H G	"
Schneider Frank	"
Pearlstein H A	Beaumont
Prichard L E	Bedford
Rotzein Christopher	Beeville
Welden E S	Bellevue
Fox O B	Bellville
Wiseman E A	Belton
Wood David	"
Pool M E	Ben Wheeler
Burtschell Anton	Bernardo Prairie
Moreland John	Bertram
Smith P B	"
Runyan I J	Big Spring
Knowles J E	Birdston
Sherrard G E	"
Wilson J C	Birdville
Cooper A H	Blossom
Hanna J W	Blue Ridge
Hinke A	Bluff
Coffeld W M	Bogota
Bryan G O	Bolivar
Lewis & Hulme	Bowie
Singletary T J	"
Mallison J C	Brenham
Poindexter J	Bridgeport
Roper H M	"
Tate J R	"
Lackey E A	Brookeland
Drummond B F	Brookston
Owens W A	Brownings
Sauder L	Brownsville
Torres T	"
Majors T J	Brownwood
Partridge W J	"
Willbanks W W	"
Christian W J	Bryan
McCoy James	"
Oswald Alexander	"
White J G	"
Wooten T P	"
Urban W B	Bullard
Burns H A & Co	Burnet
Boemenann A	Burton
Brewer & Son	Caddo
Hoting Albert	Caldwell
Brunner & Marett	Calvert
Little & Larabee	Cameron
Huffaker W G	Cannon
Simon George	Carl
Schuster R	Carmean
Derr C B	Cedar Hill
Webb & McKeown	Cedar Valley
Campbell Wm H	Chapel Hill
Simpson J D	Charleston
Hodges A W	Chatfield
Taylor C	Chico
Hayslip D W C	Circleville
Clegg W B	Cisco
Eppler Sol	"
Kritchman A	Cistern
Burch J A	Cleburne
Ray S F	"
Shefstad George	Clifton
Sterling V W	Clinton
Johnson P & Son	Coleman
McDonald W H	Colmesneil
Camp B F	Colorado
Huffman August	"
Jones & McBean	"
Robinson W F	"
Dance Bro	Columbia
Skeen & Hastings	Columbus
Davis C M	Comanche
Lindermann G	Comfort
Milford W F & Bro	Commerce
Vampett T M G	Concan
Freeman C F	Content
Johnson C P	"
Baker J W	Cooper
Gotcher Bros	Coperas Cove
Newell J M	Copeville
Myers A A	Corpus Christi
Warren Thomas	"
Corsicana Carriage and Wagon Co	Corsicana
Kendrick W A	"
Stout Isaac	"
Bellamy A J	Coryell
Parr J B & E A	Crafton
Robinson C	Crafton
Rauch F	Crane's Mill
Webb J T	Crawford
Balthrop H W	Creek
Norry F M	Cresson
Martindale A V	Cuero
Williams Bros	Daingerfield
Brooks G W	Dallas
COIN T B (*see p* 381)	"
Cline & Brady	"
Cline & Cole	"
Faddell J W	"
Rodgers H R	"
Sheets A B	"
Worden & Smith	"
Moore Green	Davilla
Kinnibrough, Porter & Co	Decatur
Howard T T	Delma
Youngblood T D	"
Summers A B	Delvalle
Musgrove B E	Deming's Bridge
Smith John B	"
Keslar J W	Denison
Lewis L L	"
Tignor & Mosse	"
Lacy W J	Denton
Herrington J J	Dever's Woods
Knight & Co	Devine
Rice R O	Dexter
Shell W H	Dodd
Cooper J M	Dublin
Ward T L	"
Frank Charles	Elgin
Decker J C	Elmont
Foster A G	El Paso
Miner Philip	"
Noake H P	"
Tison & Sears	"
Cox Charles	Elysian Fields
Lowery C A	Emberson
Crowder T	Engleman
Howe John	Ennis
Poland D G	Era
Cullison J J	Fairfield
Davis & Merritt	Farmersville
Hale J P	"
Barns Thomas	Farrsville
Jones J	"
McKinney J R	Fate
Vetter I	Fayetteville
Brown A J	Flatonia
Kluwe Martin	Floresville
Reynal Thomas	Forney
COTTAR T G (*see p* 497)	Ft Worth
Ft Worth Carriage Works	"
Haas Wm H	"
Lewis E A	"

MRS. A. M. NAPIER, DEALER IN ALL KINDS OF MATERIAL FOR FANCY WORK, STAMPED PATTERNS AND STAMPED GOODS. ALSO FINE LINE OF IMPORTED LACES. MAIL ORDERS A SPECIALTY. LESSONS FREE FOR TWO MONTHS. 810 ELM STREET, DALLAS, TEXAS.

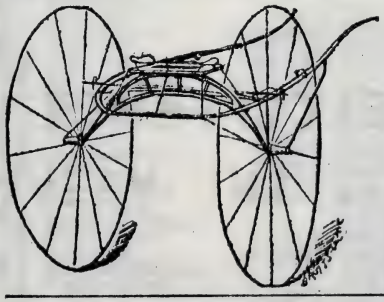

CALVIN TOOMEY

KANSAS CITY, MO.

CARRIAGES, BUGGIES, SPEED WAGONS,

TRACK SULKIES,

ROAD, POLE AND BREAKING CARTS,

And Sulky Cushions with weight pocket. No sulky perfect without the Wheel Guard Rail; it prevents collisions and stiffens the sulky throughout, making it run true and steady. Send for catalogue.

PARTIES Wishing to LOAN MONEY at 8 and 9 per Cent. on FIRST-CLASS REAL ESTATE Securities, will do well to CORRESPOND with **Gavin Walker,** Fort Worth, Texas.

Dallas Steam Laundry. The Largest and Finest Equipped in the State. } 17 Live Oak Street, 860 Pacific Avenue, Dallas, Texas.

TEXAS LANDS. LEASE, SELL, MANAGE, PAY TAXES ON AND PROTECT LANDS IN EVERY COUNTY OF TEXAS AT LOW RATES. SATISFACTION GUARANTEED. HEDTEHEARTH & CO., GALVESTON, TEXAS.

Carriage and Wagon-makers—Cont'd.

Arhelger Wm Fredericksburgh
Ransleben C & Bro "
Fulcher B C Gainesville
Anderson Samuel Galveston
Bohn Nicholas "
Fauth John "
Huebner A F "
Schmidt Frederick "
Roberts W F Garland
McClinton B F Gatesville
Bergquist Gustav Georgetown
Gahagan T B "
Allen O W Gibson
Roberts W H & Son Gilmer
Lewelling J H Glenfawn
Shields Wm Glen Rose
Burns & Smith Goldthwaite
Stegall W H "
Sanderfur & Neyland Goliad
Granger W M Gonzales
Miller James "
Richartt Francis "
Wood Harvey "
Sides C P Gordon
McCarrar J C & Co Graham
Robertson Y A Grand Prairie
Webb J E Graybill
Duffy Thomas Greenville
Maddox G W "
Morris A W & Bro Groesbeck
Marr A P Grove
McDougal A J Hallettsville
Taylor Myles Hardin
Bell M F Harrisburgh
Gollmar Charles Haw Creek
Downing W Hawkins
Jenning M F Hayes
Flanigan Caron Henrietta
Slack J H & Co "
Weldon E S "
Spafford Thomas Hico
Schmidt Franz High Hill
Williams H S Honey Grove
Anderson Carter Housley
Charlton James Houston
Hurd H F "
Isaac Joseph "
Kyle & Osborne "
McCartney George "
Riesner B A "
Schwarz Conrad "
Hanna & Son Howe
Whiteside N M Hubbard
Letz Ernst Hunter
Nelson D K Hye
Herndon A F Illinois Bend
Berndt H Industry
Neuman H "
Schmidt F "
Clock J C Itasca
Lane J H Jacksonville
Gory L W Jefferson
Kelly A G Mnfg Co Kellyville
Freitag W & H Kenneyville
Boemer & Rau Kerrville
Braentigam August "
Ferris A H Kicaster
Myers R S Killeen
Cleveland Wm Kimball
Williams C D Kingston
Klockman H G La Grange
Prause Alois "
Warnken August "
Wallace C M Lamar
Payn Philip Lampasas
Ramsower Edward "
Simpson Hiram "
Morton J W Lancaster
SENG HERMANN (*see p* 699) Laredo
Gordon R H Lasater
Gillispie Bros Ledbetter
Carr J E Letot
Jacobsen & Hendrit Lewisville
Griffin G S Lexington
Callihan W C Liverpool
Jackson Aaron Lodwick
Goode W J Longview
Rousselle E C "
Lowe T J Lorena
Theis Robert Luckenbach
Beversdorf & Shade Luling
Schley F A "
Faires & Hancock McKinney
Knott R C "
Burnett J L Macune
Whitman J E Madras
Pyles N C Mansfield
Moore A H Marlin
Wood O H P Marshall
Yakel Henry "
Dejarnett W T Marystown
Misack & Groebner Mason
Brashear M W Meridian
Lession J M Mero
McDonald M L Mexia
Cupp Allen Midland
Grammer J C "
Brown J H Mineola
Cheek J B "
Thomas Jonathan "
Adcock J Mission Valley
Brazil J K Moffat
Wray A W "
Carson E L Montgomery
Snodgress Hiram Morgan
Woodward W M Moscow
Teschner F Mosel
Hill J A Moss Bluff
Hensarling J T Mott
Tomaske J Moulton
Greenlee W R Moulton Institute
Yeakley J M Mountain Spring
Westfall Jacob Mt Enterprise
Cariker Samuel Mt Joy
Manning & Manning "
Eaves James Mt Pleasant
Rosser G S "
Mayo J L Mt Sylvan
Rape & Lang Nacogdoches
Tisinger & Reid "
Ahrenbeck B H & Co Navasota
Hearne O H "
Knobel F J "
Heinrich Joseph Nelsonville
NEW BIRMINGHAM WAGON and Plow Works (*see p* 773) New Birmingham
Church A T New Boston
Mueller August New Braunfels
Swarts W A New Hope
Foster R E New Philadelphia
Oheim John "
Bull Johnson Novice
Meek James "
Hall E Noxville
Fisher Andrew Nueces
Isdale Samuel Oakland
Schott V "
Goodman C G Orange
STREET W D (*see p* 789) "
Guinn James Orangeville
Mitchell Daniel Overton
James M A Owlet Green
Veale H C Palo Pinto
Kroll Anton Panna Maria
Albright Wm Paris
Owens W P "
Kimball S M Patton
Blunt F L Payne's Store
Owens S H Peach Tree
Vickery E L Pennington
Endy & Vickers Pickton
Amos John Pittsburgh
CAMPBELL C H (*see p* 815) "
Garner J G "
Pendley John Plainview
Rice J P Pleasant Point
Tice Lee Poolville
Dowson W A Post Oak
Anderson W M Pottsville
Cole John Power
Vaughan C C Prairie Lea
Harmon Levi Prattville
Wickle H Rancho
Riddel & Watson Ranger
Bishop S B Ravenna
Melton F C "
Starsett W A Reily Springs
Dunn M C Rice
Hawk H J "
Strait G B Richardson
Jones J P Richmond
Kachn Louis "
Howard & Son Ridgeway
Contreras Hilriao Rio Grande
Ringwall Wm Rockland
Hamilton Ninian Rockport
Dickerman L M Rosalie
Taylor Allin Rosebud
McLure John Rosston
Peterson John Round Rock
Heimecke U F Round Top
Slayton & Goudy Roxton
Farmer M W Rusk
Laughlin J G Ruth
Przybyszewski Joseph St Hedwig
Hendricks J J St Jo
Tockford R J St Mary's
Lindemann Rudolph San Angelo
Stewart G W "
Womble J E "
ECKENROTH GEORGE (*see p* 878) San Antonio
Franz Adam "
PIGOTT MICHAEL (*see p* 899) "
Spurrier G L "
Wolcken C M "
Dixon F B San Augustine
Dudley R T "
Salinos F G San Diego
Gallilee Andrew San Marcos
MORRIS J E (*see p* 911) "
Oliveraz Juan Santa Maria
Canzler Antonio Schulenburgh
Schultz Emile "
Noark & Marlich Sealy
Burt J M Sequin
Donsbach Wm "
Evans Wm "
Neill J A "
Lux Peter Selma
Hollis J A Serbin
Nowatnick A "
Schiwart J "
Patton N C Sherman
Sprain C F "
Willis J F "
Franke Julius Shiner
Krueger J M "
Wendtlandt W & Co "
Stanley Nelson Short
Christmas J R Smiley
Fulfer Joseph South Sulphur

TEXAS & PACIFIC COAL CO. FORT WORTH, - - TEXAS. } MINES LOCATED AT THURBER, TEX. Capacity 900 Tons per Day. DISCOUNTS MADE ON LARGE ORDERS.

Waco, Tex. { **J. B. GILMER & CO.** Largest Real Estate Dealers in the Southwest. } **MILLIONS to LOAN** on City and Country Property at Lowest Rates.

Wood J W — South Sulphur
Speiht W — Spring Branch
Rogers A P — Station Belden
Webb Rufus — Stephenville
Carnley W E — Sterne
Smith M M — Stockdale
Anderson E — Stout
Donghtie L O — Stuebner
Sulphur Springs Carriage Works — Sulphur Springs
Williams J D — "
Davis, Wilkerson & Shelton — Sunset
Graham & Brannon — Sweet Water
Brown W H — Taylor
Landrum G — Taylor's Bayou
DAVIS ORSON — Terrell
Ferrell Alexander — "
Konerr W M — "
Wilson J R — "
BENDER J M (*see p* 977) — Texarkana
Motz C T — "
TEXARKANA MACHINery Co (*see p* 973) — "
Clayton C F — Thornton
Hedges & Andrews — Thrifty
Foster B H — Throckmorton
Ely C C — Timms City
Bosley H C — Tioga
Nicholson L — "
Perrin & Bundy — Towles
Patterson John — Townsen Mills
Robinson J M — Towson
McDade B — Trenton
Smith W H — Trinity
Darby R J — Troup
Rowland G P — "
King & Gray — Tunis
Prochnow W — Valley
Crosley V V — Valley Mills
Thomas A — "
Phillips & Joiner — Valley Spring
Williams John — Vaughan
Immel John — Vernon
Lattimer & Donaho — "
Hanna T A — Verona
Fisher C J — Victoria
Hopkins Patrick — Waco
Reese E F & Son — "
Holman Haynes — Waketon
Koepke George — Walhalla
Anderson C L — Waller
Evans J M — Wallis
Schnuck John — Warda
Sheffield D — Warren
Johnson Andrew — Washington
Hamilton J H G — Waskom
Anderson C N — Waxahachie
Hodges R J & Son — Wayland
Floyd & Buchanan — Weatherford
Graft & Strickfadden — "
Schryver George — "
Hays W S — Webberville
Mozisek Joseph — Weimar
Walker Wm — "
Tolle Christian — Welcome
Harris W T — West
Crawford J G — Whitesboro
Jenkins S H — Wichita Falls
Wilbens Fritz — William Penn
Bell M — Willow Hole
Casey John — "
Donaho David — "
Goodwin B R — Will's Point
Lehnick Wm — Winchester
Erlp Wm — Windom
Jackson D M — Winnsborough
Ezell R N — Woodbury

O'Dow Peter — Woodlawn
Richey Joseph — Woods
Goodman Wm — Wootan Wells
Gips O — Yorktown
Zuch & Thum — "

Castor Oil Mnfrs.

Weatherford Castor Oil Co — Weatherford

Caterers.

See Restaurants.

Cattle Dealers.

See Live Stock.

***Celery—Wholesale.**

Braun George — Denison

***Cement.**

(*See also Lime, Plaster and Cement.*)

Redding E & Co — Galveston
Crowley Daniel — Houston
ALLEN L & SON (*see p* 879) — San Antonio

***Cement Importers.**

HENCHMAN GEORGE H (*see p* 529) — Galveston
POLLARD W H & CO (*see p* 531) — "

Cement Pavements.

Cross S P — Dallas
Gill C A — "

Chair Mnfrs.

(*See also Furniture Mnfrs.*)

Morrow L H — Creek
Chambers G C — Dalngerfield
Collins P D — Dexter
Utt & Son — Farmersville
First Texas Furniture Co — Georgetown
Fletcher H M & R M — Hughes Springs
Phillips A G — Lavernia
MINEOLA FURNITURE Works (*see p* 751) — Mineola
Holder W H — Omaha
Puppe Charles (horn) — San Antonio
Manning J R & Co — Sulphur Springs
Barnett Wyatt — Turnersville

***Charcoal Burners.**

Moffitt J M — Abilene
Howell Nat — Mt Pleasant
Bond Samuel — Weatherford

Cheese Mnfrs.

See Creameries.

***Chemists—Analytical.**

Kalteyer F & Son — San Antonio

Chemists—Mnfg.

Hearne T E — Galveston
Kalteyer F & Son — San Antonio
LONE STAR CHEMICAL Works (*see p* 885) — San Antonio

***Chicken Cholera Remedy**

BIG 5 REMEDY CO (*see left side lines and p* 709) Livingston

Chimney Tops.

MESKER & BRO, 421 S 6th (*see front edge and opp Galvanized Iron Cornices*) — St Louis, Mo

***Chiropodists.**

Lack Wm — Dallas

China, Glass and Queensware.

See Crockery.

***Cholera Remedies—Chicken and Hog.**

BIG 5 REMEDY CO (*see left side lines and p* 709) Livingston

***Church Furniture.**

BENBROOK MONROE (*see right side lines*) — Dallas

Cider Mnfrs.

(*See also Bottlers; also Vinegar Mnfrs.*)

Brown Daniel — Houston
Davis L G — Pittsburgh
Russell A C — "
HELLMANN PAUL (*see p* 895) — San Antonio
Camp B M — Sulphur Springs
Thomas Wm — "
Elliott H P — Terrell

Cigar Mnfrs.

(*See also Cigars and Tobacco.*)

Geissler Ludwig — Austin
Phœnix Manufacturing Co — "
Werner Albert — Brenham
Hughes S A — Colorado
Mergenthaler Charles — Comfort
Henry S W — Dallas
Levy J J — "
Potter S J — "
Powell W M — "
Spiegel G C — "
Woollacott Wm — Denison
KOHLBERG BROS (*see p* 441) — El Paso
Jonson & Co — Ft Worth
Westland J E — "
Wilson & Hoag — Gainesville
Brinkhoff Charles — Galveston
Fadden James — "
Mestre Domatri — "
Nevills G H — "
Rhode C F — "
Soutter C F — "
Simmons & Charette — Henrietta
Brasher & Reichardt — Houston
Sanders Wm — "
Ehlers L — Industry
Muller A — "
Skarda Frank — La Grange
Camille Frank — Laredo
Fitzpatrick W R — Paris
Shiege Charles — Round Top
Von Rosenberg H E — "
Moriarty & Hitzert — San Angelo
Rossy Neoritz — San Antonio
Krueger R E — Sherman

THE SUNSET ROUTE IS THE MOST POPULAR LINE FROM NEW ORLEANS, LA. TO ALL POINTS IN TEXAS, MEXICO AND CALIFORNIA.

E. A. Atlee. Established 1881. Frank B. Earnest. **Atlee & Earnest,** (Successors to McLane & Atlee.) ATTORNEYS-AT-LAW, Laredo, Texas.

Do you want to SELL your Farm or Ranch? The State Trust Co. Deals in every kind of Real Property in Texas, Missouri and Kansas. LOAN MONEY ON LAND. Correspondence Solicited. Agents Wanted.

ESTB. 1847. J. R. MORRIS' SON { Agent for MUNSON'S LEATHER BELTING, Boston Rubber Belting Co., BRINLEY AND JOHN DEERE PLOWS. } HOUSTON, TEXAS.

Cigar Mnfrs—Cont'd.

Zauk B H — Sherman
Berner G H — Taylor
Jordan G J — Waco
Blohm J A — Willis

Cigars and Tobacco—Wholesale.

Houghton & Robinson — Austin
McDonnell Page — "
Brahl Moritz — Dallas
Dallas Cigar and Tobacco Co — "
Hairston Cabell & Co — "
Martinez P P — "
Philipson Ludwig — "
Eppstein L & Co — Denison
Lebrecht Louis — "
Casey & Swasey — Ft Worth
Scheuber Charles & Co — "
Cohn Edward (broker) — Galveston
Mayer, Kahn & Friedberg — "
Schneider George & Co — "
Brasher & Reichardt — Houston
Burger L — "
Hornberg Jacob — "
JAPHET & CO (*see p* 633) — "
Bendel H & Co — San Antonio
Moureau Julius — "
Rouse & Wahlstab — "
Eppstein E & Co — Sherman
Shapera J & Co — Waco

Cigars and Tobacco—Retail.

(*See also Cigar Mnfrs; also Druggists; also Grocers; also Confectioners; also General Stores; also Saloons.*)

Ackermans Gus — Abilene
Harden F H — "
Radford E E — "
Steele A E — "
Alfred B S — Austin
Barbisch J A — "
Burt Bros & Co — "
Goldstein & Philipson — "
Harrell & Harlan — "
Houston E T — "
Stevenson D C — "
James W M — Baird
LEA J L & CO (*see p* 185) — "
Crescent News and Hotel Co — Beaumont
Kromer Volney — "
Loeb M J — "
MYRICK J W (*see p* 197) — "
McGuire John — Beeville
Abadie J — Brownsville
Kimball S R — "
Cuzzeri Benjamin — Calvert
Berry J P — Cedar Hill
Champion Bros — Cisco
Preveaux L — "
Anderson A J — Colorado
Lancaster F H — "
Dreyer Maximilian — Corpus Christi
Papadopulo Samuel — "
RIVERA T P (*see p* 805) — "
Simpson E L — Crockett
Alomo Peter — Cuero
Luckins H G — "
Deubler Frederick — Dallas
Fendrich Francis — "
Goslin Louis — "
Gradwahl Jacob — "
Howland O J — "
Kauffman A I — "
Love E R — Dallas
Mora Richard — "
Perine G H — "
Philipson Ludwig — "
Platas Ramon — "
Romano Francis — "
Sanders & Co — "
Skelton & Co — "
Dickson & Newson — Denison
Proas F G — "
Dunn G B — Eagle Pass
Leo Bros — El Paso
O'Connor Frank — "
Roller Fruit Co — "
Smith Phil — "
Turner Otis — "
Wright W D — "
Johnson M J — Ennis
Miller Rudolph — Flatonia
Graham M — Ft Worth
Key & Son — "
Littler George — "
Rosenfeld Isaac — "
SMITH & ERVIN (*see p* 502) — "
Balke Charles — Galveston
Colosia F B & Bro — "
Darras & Winker — "
Dodds E T — "
Facenda Nicholas — "
Freiberg, Klein & Co — "
Goldmann Theodore — "
Kameyer Fritz — "
Levy H S — "
Marx Louis — "
Moody W H — "
Peterson J A — "
Portier Mrs G — "
Ratto, Lang & Weinberger — "
Rhode & Hoffmann — "
Rost W M — "
Samuels Emanuel — "
Staub H D — "
Tietze Gustav — "
Truchard A J & Co — "
Cleveland C S — Georgetown
MAKEMSON S B (*see p* 557) — "
Vaught & Rouser — "
Driggers & Crosby — Gilmer
Deegan & Weisiger — Goliad
Joseph Mrs Sarah — Gonzales
Blakeslee Eugene — Hallettsville
Simmons & Charette — Henrietta
Alexander Samuel — Houston
Godbold B B — "
King & Fordtram — "
Latreyte John — "
Lawrence Robert — "
Raphael Moses — "
Sherman I L — "
Higginbotham W N — Hughes Springs
Mason B A — Huntsville
Chessher A J jr — Jacksonville
French & Porter — Kaufman
Stirman R R — "
Evans J D — Mansfield
Bunn James — Orange
Vorce H S — Palestine
Hinsdale C M — Paloduro
Reuss & Henley — Paris
Gillespie J C — Rancho
Smith C E — Rockport
Williams W H — Rockwall
Battaglia J C — San Antonio
Burch Bros — "
Cohen & Hoefgen — "
Diaz Rafael — "
Hart Sim — "
Haste H J — "
Hewitt M J — San Antonio
Hines H C — "
Johnson T B — "
Lacoste & Pascalin — "
Rische Ed & Sons — "
Rossy Moritz — "
Veith Simon — "
Wulff Henry — "
Bostick Charles — Sealy
Jordan Mack — "
Hooten J A — Sulphur Springs
McClendon F J — "
Decker A F — Sweet Water
Frink J O — Taylor
Lewis Samuel — "
Riley Sebastian — "
Alexander Joseph — Temple
Goldschmidt & Davidson — Terrell
Splendid Grocery Co — "
Tate W T — "
Clark Robert — Tyler
Fritz L A — Victoria
Jecker Peter jr — "
Espinosa Augustine — Waco
Antoine Mrs Maria — Weatherford
Garrett J E — "
Hearte D M — "
McKee S J — "
Carey H E — Weimar
Dollins Mrs M E — "
Heine C L — "
Butler J F — Wylie

Cistern Builders.

(*See also Tanks.*)

SHIRLEY R J (*see p* 305) — Corpus Christi
Moore Andrew — Cuero
Cooper D — Dallas
Keiper D B — "
Baron H L — Galveston
Evans James — "
Fourmy B H — "
Garnett R B — "
Lehmann W H — "
McCarty T R — "
Smith J F & Co — "
Walker J B — "
Hoencke C H — Houston
Fulton James — Rockport
Gilbert & Bailey — Victoria
FLINN WM (*see p* 1037) — Weatherford
Johnson C S — Wichita Falls

Civil Engineers and Surveyors.

Thomas J A — Abilene
Hart J P — Archer
Meredith J T — Athens
Andrewartha John — Austin
Booker P A — "
CORWIN, HILL & BROWN (*see p* 173) — "
Pinckney T F — "
POPE J F (*see p* 175) — "
SCRIVENER C P (*see opp p* 171) — "
Wallace J E — "
Haley M R — Baird
Jones S M — "
Blanchard C C F — Ballinger
Dickinson H E — "
O'NEILL & UNDERWOOD (*see p* 189) — "
Moncure Cassius L — Bastrop
Ingalls James — Beaumont
Fenner R W — Beeville

METALLIC, GLASS and all kinds of GOLD SIGNS PAINTED.
DALLAS SIGN and CARRIAGE WORKS, 16 Akard St. (formerly Sycamore St.), DALLAS, TEXAS.

Graves & Vinton Co. DALLAS, TEXAS. We Furnish Money on Texas Lands. Low Rates. Plenty of Money. WRITE TO US.

Hailey M R — Belle Plain
Cumings George S — Bellville
Bigham R P — Belton
Boydston Benjamin — Big Spring
Cowan S H — "
Appell P F — Blanco
Von Brandenstein Leo — Boerne
Hodges C F — Brackettville
Graham J R — Brady
Brown T W — Breckenridge
Von Bieberstein H R — Brenham
Cocke J I — Brownsville
Durham E B — Brownwood
McIntosh W A — "
Foster G P — Bryan
Mitchell J P — "
Chamberlain T A — Burnet
MOSES E J (*see p* 247) — "
Dalrymple J G — Caldwell
Bannister R B — Cameron
Robinson C K — "
Groome J P — Canton
Haynes Leonard — Carrizo
Neil J B — Carthage
Haass H V — Castroville
Holt John — Center
Burroughs B F — Centreville
Harris F N — Clarksville
Kinnard J D — Cleburne
McElrath J A — Coleman
Earnest C H — Colorado
Holt C W — "
Looney R H — "
Shepherd J L — "
Jackson D W — Columbus
Armstrong R G — Comanche
HOLMAN J A (*see p* 295) — "
Julian J D — Commerce
Burns Lafayette — Conroe
Stratton T L — Cooper
Blucher C F H — von Corpus Christi
Lee C E — Corsicana
Prandy Thomas — Cotulla
Hedgecoke W P — Crafton
Broxson Enoch L — Crockett
Schleicher Gustav — Cuero
Connor W S — Daingerfield
Hughes Robert — "
Putnam A D — Dalby Springs
Archer Charles — Dallas
Beach G E — "
BOOSO & COBB (*see left bottom lines*) — "
Freygang Henry — "
Harris Murray — "
Hopkins L H — "
Leversedge L S — "
SHERMAN W J (*see p* 382) — "
Steber F W — "
Thatcher J S — "
Wathen B S — "
CARR ANTHONY (*see p* 399) — Decatur
Price W H — "
Pierce J K — Del Rio
Pierce W H — Denton
Aden A — Dodge
Harris J T — Dublin
Titus W O — Eagle Pass
Dakan G W — Eastland
Ashton Frank — El Paso
Halbrook F N — "
Parker A H — "
Stuart S J — Emory
Knight H C — Estacado
George E — Fairfield
Seldon Wm — Floresville
Lewis P M — Forney
Patterson H M — Ft Davis

Goodfellow J J — Ft Worth
LALOR & VIZARD (*see p* 503) — "
Riley W B — "
Wilson W H — Franklin
Schuchardt J — Fredericksburgh
Ford J E — Gainesville
HULEN HARVEY (*see p* 8) — "
Wilson H T — Galveston
Graves C L — Gatesville
Battaile I F — Georgetown
Doak W A — Giddings
Denton J I — Gilmer
Fulks A S — Glen Rose
Resley George — Goldthwaite
Smith C W — Goliad
Thulemeyer W L — "
Gibson A J — Graham
Morgan J H — Greenville
Todd T R — Groesbeck
Ballard James — Hallettsville
Saxon W T — Hamilton
Salinas A — Havana
Leckie W H — Helena
Arthur W S — Hemphill
Elliott B F — Hempstead
Stone W D — Henderson
Wooley J M — "
Watkins R W — Henrietta
Odell W J — Hidalgo
Chapman W W — Hillsborough
Gibson James — Homer
Gillaspie J J — Houston
Whitty Patrick — "
Huffins R M — Huffins
Hall J M — Huntsville
Blake W W — Jasper
BARNES W H (*see p* 661) — Kaufman
Kyser H W — "
Doris J H — Kerrville
Vogt A — La Grange
Brown Ephraim — Lampasas
BRATTON SAMUEL (*see p* 685) — Laredo
de la Garza Cayetano — "
Foster Arthur — "
Hesse Paul — "
Eubanks R C — Liberty
Minter John — "
Huffins R M — Linden
Noblett C A — Livingston
Giraud Louis — Llano
Taylor & Marschalk — Longview
Terry E S — "
Byrne & Wilson — McKinney
Noyes C W — "
Saunders W S — "
Hunnicutt R S — Marlin
Porter F O — "
Hendrichs O — Marshall
BIERSCHWALE CHARLES (*see p* 737) — Mason
Robbins Fred — Matagorda
Kitchens F M — Menardville
Weeks J N — Meridian
Roberts H M — Mexia
James H J — Midland
Cowan G W — Mineola
Giles W M — "
Newsom J H — "
Berry H M — Mineral Wells
Dillahunty C L — Mt Pleasant
Riddle I R — "
Riddle J G — "
Turner J C — "
Nelson A A — Nacogdoches
Hanks J S — Nechesville
Wilson W H — Nesbitt

Barnes T H — New Birmingham
Gilmore E T — Oakville
Pinkston J A — Orange
Voght Rudolph — O'Quinn
Batchford J W — Paint Rock
Hanks J S — Palestine
Metcalf Wm — Palo Point
Skidmore T H — Paris
Wright J H — "
Curtiss A L — Pearsall
Messer C E — Pecos
Randolph A M — "
Woods D S — "
Pennington H W — Pennington
Fedric W W — Pittsburgh
Humphry J W — Point
O'Gaffney James — Refugio
Farr S M — Richmond
Lopez Pedro — Rio Grande City
Reeves T B — Rockport
Simpson W H H — Rockwall
Guinn H S — Rusk
Bell A C — Sabine Pass
Chetwynd G J B — San Angelo
Farr Louis — "
Lane G W — "
Tarver H B — "
BEHRENS EMIL (*see p* 901) — San Antonio
Freeman W R — "
Graves E T — "
Groesbeck J N — "
Locke W M — "
Maury S P — "
Smith C P — "
Dix J J — San Diego
Groos Otto — San Marcos
Erskine A M — Sequin
Bonham Samuel — Sherman
Doss J T — Simonds
Wallis G N — Smith Point
Jackson M L — Stephenville
Banks J B — Sulphur Springs
Barker W W — "
Brashear W S — "
Gilbert J L — "
Tomlinson S G — "
RAGLAND & BEALL (*see p* 952) — Sweet Water
Seaton K R — "
Braid D B — Tascosa
Terrell J L — Terrell
Oats P B — Texarkana
Putnam A D — "
Tilson M D — "
Stribling C K — Throckmorton
Bomaster Frank — Tilden
Ellis Ira — Tyler
Willett G B — Uvalde
Nabers J A — Vernon
Thomas M T — "
Thulemeyer W L — Victoria
Ward J W — "
Goddard Andrew — Waco
Gurley G B — "
Bassett J M — Weatherford
Carroll Nicholas — "
WEITZELL R S — "
Winston J M — "
Thompson T C — Wichita Falls
Gibson W W — Will's Point
Greer W J — "
McKain T J — "
Meredith A W — "
Mawer George — Winnsborough

Clothes Cleaners.
See Dyers and Scourers.

CLOWER & HARRIS, Dealers in Electrical Supplies, DALLAS, TEXAS. Contractors for all kinds of ELECTRICAL WORK. Dealers in all Sizes of MOTORS and ELECTRIC LIGHT PLANTS.

Ft. Worth & Dallas *Business Colleges.* Oldest, BEST and CHEAPEST Schools in the South. Been in continuous session 16 years. The only Schools that have taken gold medals at State Fair. For fine Catalogue and Specimens of Penmanship, address F. P. PREUITT, President, FORT WORTH or DALLAS, TEXAS. The Dallas Business College succeeds the Lawrence Commercial College.

We Want You to Send us Your Farms or Ranches, for we will push everything intrusted to our care. Correspond with us at once.
ANGLO-TEXAN LAND AND LOAN CO. - - - HEAD OFFICE, 735 ELM STREET, DALLAS, TEXAS.

TEXAS AND MEXICO. THE INTERNATIONAL ROUTE (I. & G. N. R. R.) is the SHORTEST and MOST DIRECT line to the principal cities in SOUTH AND SOUTH-WEST TEXAS.

Clothing—Mnfrs and Wholesale.

Ardinger & Rose Dallas
Bauman Edward "
SANGER BROS (*see p* 359) "
Schiff, Sommer & Co Gainesville
Bernheim J S & Co Galveston
Pierson A L (mnfr) "
Sass & Weis (mnfrs) "
Smith Leon Mnfg Co (mnfrs) Houston
Haiff M & Bro San Antonio
Oppenheimer D & A "

Clothing—Retail.

(*See also Merchant Tailors; also Second-Hand Goods; also General Stores.*)

Rollins & Young Abilene
Center & Keener Albany
Conrad F E & Co "
Pope, Costolo & Co Alvarado
Bayley Henry Austin
Bernheim & Jacobs "
Koppel J & S "
Melasky & Co "
Moses W & Son "
Newman B F "
Philipson T H "
Pinski Simon "
Rosenbaum Abraham "
Schlochaur Morris "
Williams Abraham "
Wilson Don "
Powell T E Baird
Robertson S L "
Davis & Parks Ballinger
Streuber & Rogers Bastrop
Feinberg Soloman Beaumont
Hecht Frederick "
Pittman S A "
Schwartz Bros "
Lichtenstein Morris Beeville
Smith & Co "
Allen J Q & Co Belton
Ellis P L "
Levy H L Big Spring
Norwood & Haraway Blossom
Tozlewitz Adolph Boerne
McHenry & Ballard Bonham
RYAN & CO (*see opp p* 222) Bowie
Simon & Gee Brenham
Boesch J P Brownsville
Brewer & Parker Brownwood
Harris Bros Clarksville
Silberberg Bros "
CLAYTON BROS & CO Cleburne
Stratton & White "
Wilson E B "
Horvets A & Co Coleman
Cohn N & Co Corpus Christi
Allen Jacob Corsicana
New York Dry Goods and Clothing Co "
Siebe & March "
Ardinger & Rose Dallas
Baer Hiram "
Benedikt M & Co "
Block J "
Daugird J & Co "
Fischel Jacob "
Friedlander Herman "
Friedman Louis "
Green Aaron "
Goodman Max "
Kahn E M & Co. "
Lowenstein Albert "
Mittenthal H S & Co "
Pizer Joseph Dallas
Sackett Mrs Lena "
Salzenstein Charles "
SANGER BROS (*see p* 359) "
Solomon Mrs Fannie "
Tabianski Isaac "
Thompson Bros "
Wasserman Michael "
Wolff Adolph "
Rhome B C Decatur
Girard A F Denison
Moses W & Co "
Regensburger Bros "
Wootten & Co "
Hann J A & Co Denton
Bullock E C Eagle Pass
Marks & Co "
Morales Adrian "
Callisher J El Paso
Cohen B "
Ellis & Kingsbury "
Lightbody & James "
Mayer R L "
Merrick Charles "
Askehnazey Samuel Ft Worth
August L & Co "
Bell Henry "
Cohn David "
Dahlman Bros "
Goldstein Wm "
Hall L H "
Levy Louis "
Petsch A & Co "
Rosen Isaac "
Rosen Samuel "
Rosenberg Nathan "
Ryan J C "
White E J "
Baum D & Bro Gainesville
Bird G Y "
Glenn & Peoples "
Kloski Ole "
Neumegen Zacharias & Marx "
Patterson M N & Co "
Peers Val "
Schiff J & Co "
Stonum Bros "
Bonart Bros & Co Galveston
Bonart Joseph "
Charleston J W "
Goldstein Joseph "
Grossmayer Jonas "
Kory C I "
Levy E S & Co "
Miller Bros "
Schornstein Samuel "
Schram Mayer "
Seligman J R & Co "
Sydow R G "
Booty Bros Georgetown
Seery, Chapman & Co "
Thompson W H jr Goldthwaite
Easterwood & Co Hearne
Nicholson W V Honey Grove
Block Abraham Houston
Braunig Jacob "
Fox J S & Co "
Grumbach Charles "
Hedgecock Thomas "
Jones L M & Co "
Kiam Edward "
Lewis & Rosenberg "
Levy Emile "
Sam Bros "
Schoonmann A J "
Wineberg Mitchell "
Rosenthal Adolph Jefferson
Sims W B "
Senftenberg Bros & Co La Grange
McHenry & Ballard Lampasas
Cahn Samuel Laredo
Frank Simon & Bro "
Stumberg L D "
Zardeneta Romula "
McHenery & Ballard Llano
Texas Trading Co (branch) "
Stevenson & Smith McGregor
Aron J & Bro McKinney
Booty & Allen Marshall
Forgotston & Brisker "
Samuelson A I "
Weisman J & Co "
Wolff Isaac "
Wimberley, Wadlay & Co Midland
Cragar Bros Orange
Fechenbach & Meyer Paris
Harris Fred Pittsburgh
Jankofsky Lewis "
Bellah J D Saint Jo
Bennett Joseph San Antonio
Beretta John K & Co "
Brunswick A & Son "
Burg Samuel "
Correvon Frederick "
Coynsky Isaac "
Dalkowitz S & Bro "
Deutsch Solomon & Co "
Frank G B "
Haas & Oppenheimer "
Hoffman Isaac "
Jaffe Wm "
Joske Bros "
Kahn Asahel "
Kaufman Isaac "
Mannelstein Ezak "
Meyerson Israel "
Morris H & Bro "
Muguerza Andreas "
Musin George "
Nadler Huys "
Pancoast A & Son "
Roos Camille "
Wolfson Leopold "
Denny Bros & Denny San Marcos
Lichtenstein Moses "
Wise Bertha "
Wood & Williamson "
Caraway E B & Co Sherman
Hatcher J H "
Schneider M, Bro & Co "
Union Clothing Co Stephenville
Crittenden S D Sulphur Springs
Mann S C "
Wachholder M & Co "
Waller M & Co "
Williamson A B "
McMasters James Tascosa
David & Lewis Taylor
Landa, Wagner & Co "
Lightner C E "
Bentley & Bass Temple
Block S & Bro "
Mayer & Steiner "
Brin Phillips Terrell
Heilbron Samuel Texarkana
Hoffman A J "
Ostrich Nathan "
Samuels Lepinski "
Sandberger Rudolph "
Wessel H A & Co "
Frankfurt, Olfenbuttel & Co Tyler
Harris Abe "
Michelson Lehman "
Henderson & Caldwell Van Alstyne

W. J. B. Patterson, Investment Banker and Real Estate Broker, 425 East Houston St., San Antonio, Texas.

W. L. B. Patterson,

McConnell & May, 109 Akard Street, DALLAS, TEXAS, Drive BARGAINS only in DALLAS CITY and SUBURBAN PROPERTY. See or Write us in English, German or French for Facts and Figures.

Maymon H Velasco
Trammell, Hightower & Co Vernon
Schwartz Moses Victoria
Williams George "
Jones & Goodloe Waco
Lessing, Solomon, Rosenthal & Co "
Robinson Charles
Sanger Bros "
Howard B A Weatherford
Schram M Wharton
Rose B W Will's Point

Coal Miners.

Alamo Coal Mines Alamo Mills
Hazel Mining Co Allamoore
McGee T G Baby Head
Cates Dr C D Bridgeport
Murphy C Brushy Creek
Watkins J E "
Weisher & Church Crystal Falls
North Texas Coal Mining Co Dallas
McAlester Fuel Co El Paso
PALO PINTO COAL MINing Co Ft Worth
TEXAS & PACIFIC COAL Co (*see left bottom lines*) "
VICTOR COAL CO OF COLorado (*see card below*) "
Gordon Coal Co Gordon
Laredo Coal Co Laredo
Brown J H Mineral Wells
Pollard B J "
Magee W M Mountain Spring
Kavanaugh Coal Co Paris

Coal—Wholesale.

KNIFFIN H L S (*see p* 389) Dallas
Fort Worth Fuel Co Ft Worth
PALO PINTO COAL MINing Co "
TAXAS & PACIFIC COAL Co (*see left botton lines*) "
VICTOR COAL CO (*see card below*) "
Gainesville Light and Fuel Co Gainesville
English T W Galveston
GALVESTON COAL CO (*see p* 543) "
LEITH L C & CO (*see p* 533) "
Park & McRae "
WALKER, FOWLER & McVitie (*see p* 539) "
HOUSTON GAS LIGHT CO (*see p* 625) Houston

*Coal—Wholesale and Retail.

POTTS S S Ft Worth
VICTOR COAL CO "

COAL!
S. S. Potts, State Agent for
VICTOR, COLORADO, ANTHRACITE AND BLACKSMITH COAL.
Telephone 29. Fort Worth, Texas. Mine prices to dealers and manufacturers in carload lots. Victor Coal a specialty, for steam and domestic purposes. Correspondence solicited.

*Coal and Coke.

KNIFFIN H L S (*see p* 389) Dallas

Coal and Wood.

(*See also Wood.*)

SILBERMAN SAM (*see adv, opp Grocers*) Alvord
Moore R M & Co Amarillo
Stein J A & Son "
Glass W A Austin
Hargrave John "
Zilker Bros "
Lindsay G F Belton
Veath D B Canadian
Williams H S Columbus
Childs E G Dallas
EAST DALLAS FUEL, Feed and Milling Co (*see p* 374) "
Miller & Co "
Traylor J H "
Southwestern Coal and Improvement Co Denison
Cooney T M & Co El Paso
McAlester Fuel Co "
McGinty J M Flatonia
Fort Worth Ice Co Ft Worth
Lucore & Co "
Sargent & Van Zandt "
VICTOR COAL CO (*see card below*) "
GALVESTON COAL CO (*see p* 543) Galveston
Hauringer C M "
LEITH L C & CO (*see p* 533) "
Vowinckle Wm "
Washington J H "
Cameron Wm & Co Goldthwaite
Ashe Richard G Houston
Cocke Bros "
Fagan John "
Milby & Dow "
Janes F M Lorena
Skidmore & Hatch McGregor
McDonald M L Mexia
Hawthorn & Dyer Paris
Texas Fuel and Ice Co "
Meara & Hobbs San Angelo
Carr J M San Antonio
Lunn & Fry "
Newton Frank & Co "
Olsen J J & Son "
Ransom J R "
Burnett H A Sherman
Sherman Ice Co "
King G E Taylor
Carton Wm Temple
Paulus L F "
Watson J L "
BENDER J M (*see p* 977) Texarkana
Fielder J A & Co Tyler
Niblack W M "
Robbins & Long "
Lockett J B Vernon
Perry L B "
Thomas Thomas Victoria
Lacy W D Waco
Mason M O & Sons "
McKenna P White Wright

Coffee and Spice Mills.

Alexander J R Galveston
SANDEGARD MNFG CO (*see p* 497) Ft Worth
Dullnig George San Antonio

*Coffees, Teas and Spices—Wholesale.

(*See also Grocers—Wholesale.*)

Miller Seth Dallas
BROWN J H Ft Worth
Alexandre P L Waco

*Coke.

KNIFFIN H L S (*see p* 389) Dallas
McAlester Fuel Co El Paso
Sargent & Van Zandt Ft Worth
HOUSTON GAS LIGHT CO (*see p* 625) Houston

Collection Agents.

(*See also Lawyers; also Real Estate.*)

Hill D G Abilene
Willis T M "
Cole J E Albany
Fisher J L & Co "
McConnell J R "
WEBB & HILL (*see p* 139) "
SCOTT & BAKER (*see p* 153) Atlanta
EGGLESTON & GOLDbeck Austin
HARRIS SIDON (*see p* 175) "
THOMSON & DONNAN (*see p* 175) "
Richardson D Baird
THOMAS & McCONNELL (*see p* 185) "
WILLINGHAM, HARRIS & Winters (*see p* 189) Ballinger
HIGHSMITH W A (*see p* 198) Bastrop
Highsmith & Highsmith "
Russell T J Beaumont
Miller Herman Bellville
Tyler & Andrews Belton
BOWIE COLLECTION Agency (*see opp p* 228) Bowie
MOSES E J (*see p* 247) Burnet
Cisco Land and Collecting Agency Cisco
DeBerry & Wheeler "
Eagleton W L "
RAINEY & CORLEY (*see p* 273) Clarksville
Beard W F Cleburne
FIRST NATIONAL BANK (*see p* 277) "
MOORE B E (*see adv, opp Lawyers*) Colmesneil
Saunders S J "
Ryan Xavier Colorado
Heard J C Daingerfield
ANGLO-TEXAN LAND AND Loan Co (*see left top lines*) Dallas
JONES H W & BRO (*see opp p* 322) "
MONROE CHILTON (*see p* 378) "
MURPHY & BOLANZ (*see p* 329) "
Seay & Kelley "
SIMPSON & HUFFMAN (*see right bottom lines and card opp Real Estate*) "
Whalen J K "
Beall R H Decatur
Devereux A & Co "
Collins A R Denison
COPLEY JOHN M (*see p* 418) Denton
FULTON LAFAYETTE "

SIMPSON & HUFFMAN, Real Estate Agts., Dallas, Tex. } The Cheapest and Most Fertile Black Lands and Ranches For Sale. 49,000 Acres Splendid Farm Lands Bought at Foreclosure Sale, offered at 50 Per Cent. of Value. Four Millions of Dollars Loaned in Texas. FUNDS FOR INVESTMENT SOLICITED.

A. U. ALDRIDGE & CO., DALLAS, TEXAS. { Courts, Attorneys and Real Estate Agents. Blank Books in Stock and Made to Order. WE DO ONLY FIRST-CLASS WORK, AND GIVE FULL VALUE FOR YOUR MONEY.

E. F. Bosley, BRICK BUILDING RAISER AND MOVER, 175 LA SALLE STREET, CHICAGO, ILL.

HOG AND CHICKEN CHOLERA Cured by Using BIG 5 CURE. —BIG 5 REMEDY CO., LIVINGSTON, TEXAS.—

Collection Agents—Cont'd.

Ziegler J R Denton
Cotton B F Eastland
Hill E A "
Truby R B "
Cotton B F Easton
Tyler H O Elkhart
EAKINS P A & CO (*see p* 443) El Paso
Merchant, Teel & Wilcox "
Brooke W N Emory
Moody J M "
McGee L J Forney
AYRES & FINGER (*see p* 505) Ft Worth
CAMP & CAMP (*see card under Lawyers*) "
JEWELL H C (*see p* 495) "
Johnson B G "
McLaury & Blair "
Martin J E "
RANDLE E B (*see p* 505) "
Ryan James & Co "
TEXAS LAW AND COLLECTION Association (*see p* 487) "
BELL R D & Co (*see p* 513) Gainesville
BLANTON & WRIGHT (*see p* 513) "
HOWETH BROS & HULEN (*see left bottom lines and p* 8) "
LANIUS P H (*see p* 515) "
Burkett & Martin Gatesville
Robinson J B Georgetown
Strickland E A "
GALLOWAY T W (*see p* 563) Gilmer
Clements & Nailor Goldthwaite
Daniel J T Gordon
FIRMIN & McFARLAND (*see p* 583) Groesbeck
BOMAR J E (*see p* 601) Henrietta
Carter J F "
Chesnutt J C "
Snider F H Hico
Rose & Tarlton Hillsborough
Baird & Gray Houston
Beauchamp G M "
Rowell P H Jefferson
BARNES W H (*see p* 661) Kaufman
CLARK, MORROW & GOSSETT "
Jack & Jack "
Deering & Covington Lampasas
Wheat I L Leaky
HOLMES & BIERSCHWALE (*see p* 737) Mason
Haynes J C Mineral Wells
Hendry R E "
Conley & Dillahunty Mt Pleasant
Johnson W J "
Doughtie J S Nacogdoches
DAMRON, HAHL & DAMRON (*see p* 775) New Birmingham
OWEN, SLOSSON & CO (*see p* 775) "
COYNGRAYHAME J M (*see p* 777) New Braunfels
Heath W A Pittsburgh
HOOPER & THOMPSON (*see p* 815) "
Zachery A S "
Tracy & Isaacs Rockdale
Cook G W Rodgers
Johnson, Reaves & Johnson Rusk
Chevalier A S San Antonio
RUCKER, DIGNOWITY & Co (*see p* 861) San Antonio
King T B Stephenville
Klyce E C Sulphur Springs
Tomlinson & Henderson "
Pedigo W M Taylor
BUMPASS J K & SON Terrell
Grinnan & Reinhardt "
WILLIAMS W P (*see p* 969) "
JOHNSON & HENRY (*see p* 1001) Vernon
Rather & Henry "
Wattson & Gaut "
Stokes A W Walnut
Kearby & Greer Will's Point
Wynne W B "
McCONNELL R C Weatherford
Martin Howard "
Molten E W "
NICHOLSON & ROBINSON "
PRICE J B & CO (*see p* 1035) "
Bradley N A Winnsborough

Colleges, Schools, Etc.

(*See also Business Colleges.*)

Masonic Institute Aurora
Capital Art School Austin
CAPITAL BUSINESS COLlege and German-English Academy (*see right bottom lines and p* 160) "
HOOD SEMINARY (*see p* 171) "
ST EDWARD'S COLLEGE (*see p* 163) "
St Mary's Academy "
Stewart Female Seminary "

HILL'S

BUSINESS COLLEGES.

These Colleges rank among America's most famous Business Institutions. They hold three GOLD MEDALS and seven diplomas from the great International State Fairs at DALLAS and SAN ANTONIO. Graduates are uniformly successful in business pursuits.

Write for Fine Illustrated Catalogue

Before deciding to go elsewhere. Address R. H. HILL, Prest., Waco or Dallas, Texas.

TEXAS BUSINESS COLlege (*see opp*) Austin
Tillotson Collegiate and Normal Institute "
Maidsley Mrs & Son Bandera
Baylor College Belton
Carlton College Bonham
Fannin College "
Masonic Female Institute "
BLINN MEMORIAL COLlege (*see p* 228) Brenham
Daniel Baker College Brownwood
Pecan Valley Baptist College "
DIVINE PROVIDENCE CONvent (*see p* 261) Castroville
Cedar Hill Institute Cedar Hill
Chapel Hill Female College Chapel Hill
Soules College "
Irving Select School Cleburne
AGRICULTURAL AND MEchanical College of Texas (*see p* 283) College Station
Corpus Christi Female College Corpus Christi
CHAMBERS' BUSINESS COLlege (*see p* 307) Corsicana
Crockett Academy Crockett
Mary Allen Seminary "
St Joseph's Academy Cuero
Dallas Academy Dallas
Dallas Telegraph College "
FORT WORTH AND DALlas Business Colleges (*see right bottom lines*) "
HILL'S BUSINESS COLlege (*see card above*) "
Murphree J D (elocution) "
Oak Cliff Institute "
ST MARY'S INSTITUTE (*see p* 339) "

SHORT-HAND, JONES' COMMERCIAL COLLEGE.

DAY AND NIGHT SCHOOL.

Southwest corner Third and Vine Sts., over the State Bank of St. Louis, 421 North Third St., St. Louis, Mo.

The complete Business Course, Short-hand, Type-writing, Telegraphy, the English Branches, Spanish, French, Latin, etc., taught in the most thorough and practical manner.

Our new location is convenient to all street-car lines, and only two blocks from Main Street Depot. Capacious and well-lighted rooms, considered the finest and most healthful in the city for school purposes.

For circulars and particulars call at the college office, or address

J. G. BOHMER, President.

Howeth Bros. & Hulen, REAL ESTATE AGENTS, GAINESVILLE, TEX. See Card, Page 8.

The Texas Business College,

TEMPORARY CAPITOL, AUSTIN, TEXAS.

Has the finest school room facilities in the South, and a larger attendance than any school in the State. This College is a combination of several first-class schools, each complete within itself, making this

—THE LEADING COMMERCIAL SCHOOL—

of the South. The Departments are, viz.: The Business College, the Schools of Shorthand, Type-writing, Penmanship and Telegraphy, and English Academy. Each school has its college halls, class rooms, dressing rooms, etc., for ladies and gentlemen, and each has its special teachers and course of study that may be taken in connection with the other departments or separately.

—THE FACULTY—

consists of eight educators of culture and experience, specialists in their lines of work, each standing at the head of his profession, teaching some two or three special branches.

THE SCHOOL ROOM FACILITIES, COLLEGE HALLS, CLASS ROOMS AND LIBRARY

OCCUPY THE ENTIRE THIRD FLOOR OF THE

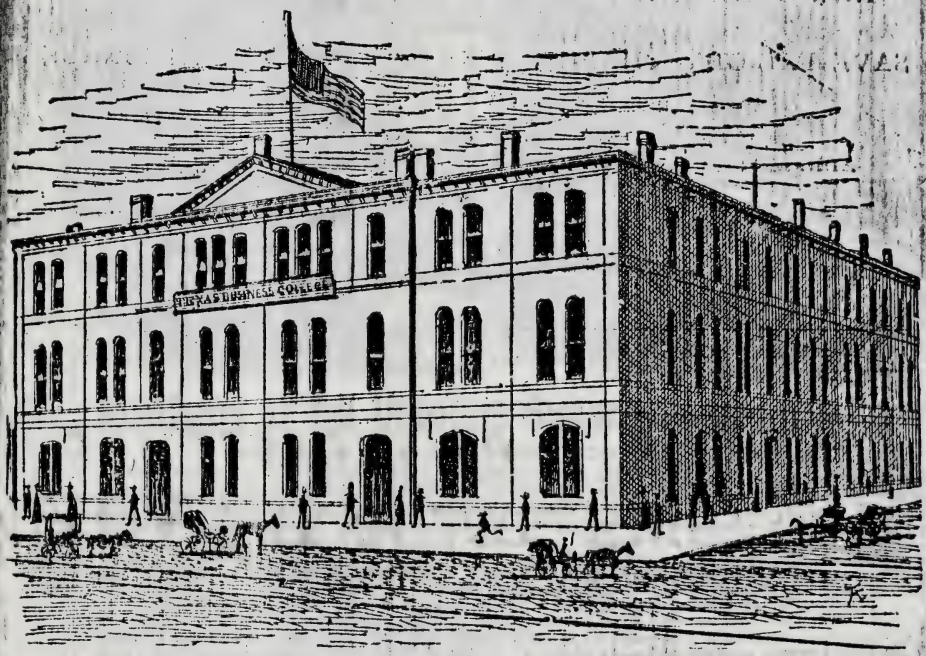

Temporary Capitol, Consisting of Nineteen Rooms—19,323 Square Feet.

—THE ENTIRE EXPENSE,—

including Board, Tuition and Stationery, for a term of three months, the same to be paid upon entering, in the Business Department, is $80; in the Shorthand Department, $75; in the Telegraphic Department, $75; in the Penmanship Department, Teachers' Course, $70; in the English Academy, $65.

—LOCATION.—

Located at Austin, the seat of government, a city of churches, of schools, of colleges, of culture—the Athens of the South, the most beautiful city in the State, the healthiest, the most desirable place to secure a Business Education, and the cheapest.

The student continually finds himself surrounded by activities that educate, and give him an insight into law making and the management of a great State. He imbibes a portion of the active spirit of others; he sees how successful men work, and learns the inspiration that has kept them going; he associates with young men who are near the heart of great activities. Surrounded by culture and refinement, he learns many things that are not a part of a college course, and when ready to begin the battle of life for himself, he finds many opportunities which are offered by no other Texas city.

Catalogue and sample copy of THE SOUTHERN PENMAN free, upon application. Address

L. R. WALDEN, President.

☞ See other side of this page.

ARCADIA COLLEGE

AND

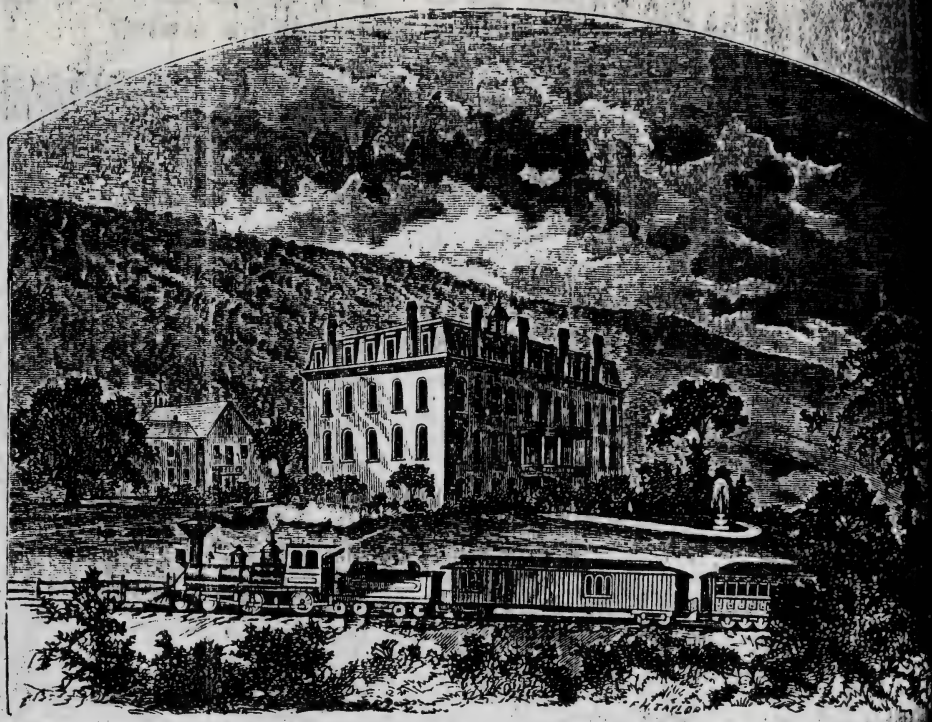

Academy of the Ursuline Sisters, for Young Ladies,

ARCADIA VALLEY, IRON COUNTY, MISSOURI.

This well-known Institution has been in existence over thirty years, and for over twenty years of that time was under the control of the Methodist Church South. As an educational center it is impossible to be more suitable. Easy of access from St. Louis, or any portion of the South. The buildings are large and commodious, and are supplied with all modern improvements. The grounds are pleasantly laid out for seasonable and healthy recreation. Parents can be assured there is no healthier place in the West than the Arcadia Valley, in which this institution is situated. The St. Louis *Spectator*, the society paper of that city, gives a glowing description, which we take the liberty of inserting here: "The difference in climate between Arcadia and St. Louis is as great as between St. Louis and the Berkshire Hills in Massachusetts. Indeed, the resemblance of Arcadia to the most frequented of New England Resorts, aside from the sea shore, is very striking. It is New England a little bit intensified. The air is like New England air in its clearness, freshness, braciness, if I may coin a word to describe it. As a friend said of it, 'a fellow feels like walking all the time down there. It's a pleasure to move about.' The trees, the rocks, the springs of cool and crystal water, the hills—all are an exact counterpart of New England." The location of the College is the most beautiful in the Valley. A community of nineteen sisters of the celebrated Ursuline Order, whose reputation for imparting a refined education is historical, have charge of the institution.

The Academic Year, consisting of two sessions of five months each, begins on the 1st of September and terminates with a grand public exhibition and distribution of gold medals and premiums about the 30th of June. Pupils will be received at any time, and charged only from the day of entrance.

TERMS:

Board and Tuition, including instruction in Useful and Ornamental Needlework, payable in advance, per session	$90.00
Piano, with use of instrument for practice, per quarter	12.50
Drawing and Painting, in Crayon, Water and Oil, per quarter	5.00

For instruction in French, Vocal Music, the Organ, Harp, Guitar and Zither, also in Wax, Muslin and Paper, Worsted, Spice or Hair Flowers, there will be extra charges made.

Arcadia depot is about 200 yards from the carriage entrance to the College grounds, and 89 miles from St. Louis. Trains on the Iron Mountain Railroad, North and South, pass twice a day. A special accommodation train to St. Louis leaves Arcadia every morning and returns at night. Very convenient for lady pupils from Arkansas and Texas. For further particulars, apply to

MOTHER MARIAN, Arcadia, Mo.

ST. LOUIS SEMINARY.

This is a First-Class Private Select School

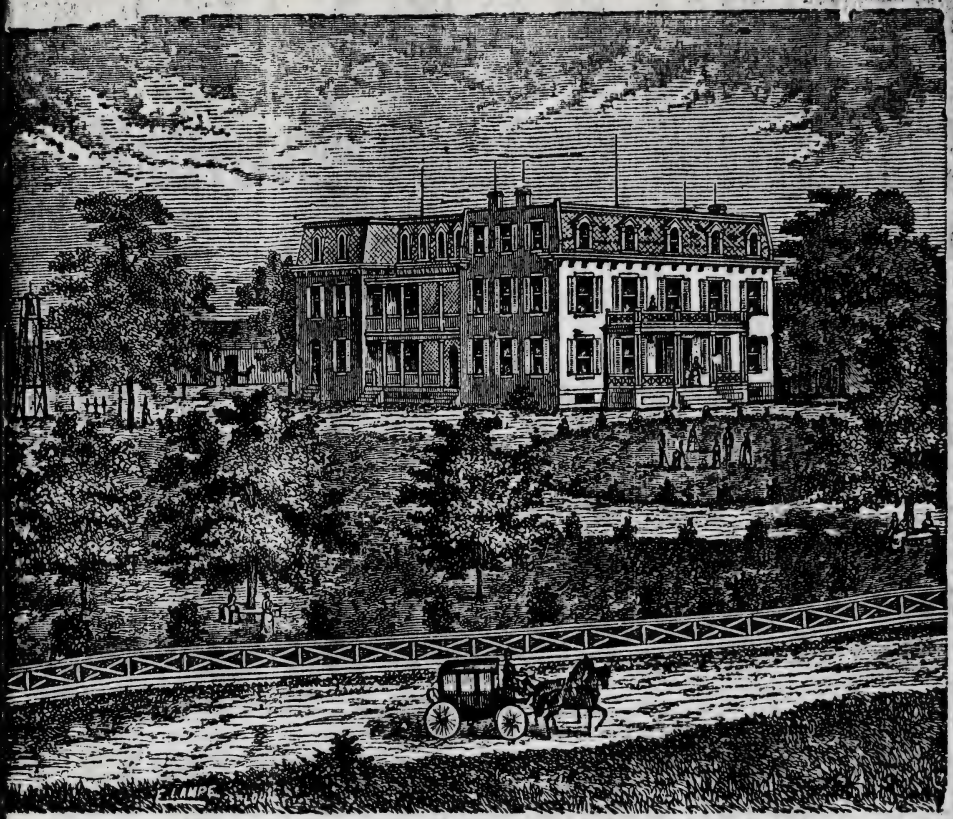

FOR YOUNG LADIES

Situated at Woodland Station, on the route of the Wabash Western Ry, on a commanding summit, overlooking the City of St. Louis, remarkable for its beauty, its healthfulness, and its removal from all disturbing influences. The proximity of the Seminary to the City (thirty minutes only required to reach the heart of the City from the Seminary), secures to the young ladies all the advantages for improvement offered by St. Louis, and yet is surrounded by all the quiet and seclusion of a rural neighborhood. The elegant and well arranged edifice stands in the midst of a beautiful, shady lawn of twenty-six acres, surrounded by pure air, and abundantly supplied with pure water. THE GRADE OF SCHOLARSHIP IS HIGH, and the instruction very thorough, only the very best text books being used. The principal, who has an experience of thirty years, devotes his entire personal attention to class instruction, and is assisted by those of RIPE scholarship and MATURED experience. Besides the THOROUGH LITERARY COURSE, every desirable advantage is offered in the departments of VOCAL AND INSTRUMENTAL MUSIC, DRAWING AND SKETCHING FROM NATURE, Painting in Oil and Water Colors, Wax Work, Embroidery, and whatever else appertains to the finished education of a young lady.

The Seminary is chartered, and confers the usual LITERARY DEGREES. The attention of the young ladies is not allowed to be diverted from study by company, or by visiting their homes too frequently. The Seminary year opens the 5th of September, and closes the last of May. The Institution is NOT SECTARIAN in its character, but the most careful attention is bestowed on the religious training of young ladies, the effort being to make school a home. It is desirable that the outfit be plain but neat. The ANNUAL EXPENSES ARE MODERATE. The best of references given. For particulars and catalogue, address the Principal,

B. T. BLEWETT, LL. D., Jennings, Missouri.

A. C. LOTTMAN. H. W. LOTTMAN. C. F. LOTTMAN.

LOTTMAN BROS.,

WHOLESALE MANUFACTURERS

Mattresses, Comforts, Spring Beds

Woven Wire Spring Mattresses, Woven Wire and Canvas Cots,

Iron Bedsteads,

Especially Adapted for Hospitals, Asylums, Academies, Convents, Schools, Etc.,

AND

Lottman's Patent Mosquito Bar Frames.

Manufacturers and Jobbers

EXCELSIOR { COARSE, MEDIUM, FINE

Dealers in

MOSS, CURLED HAIR,

Feathers, Etc.

FACTORY AND OFFICE:

52, 53 & 54 Rusk Street, - HOUSTON, TEXAS.

TELEPHONE NO 238.

Houston Machine Mattress Factory.

CORRESPONDENCE INVITED.

Real Estate Mortgages and Debentures in Texas. SEE PAGE 7.

Select High School Dallas
URSULINE ACADEMY (*see p* 833) "
Gate City Business College Denison
St Francis Xavier Academy "
St Joseph's Academy Eagle Pass
EL PASO TRAINING SCHOOL (*see p* 443) El Paso
Fairyland Academy Fairyland
Farmersville Academy Farmersville
Looney & Dowlen's Academy "
ACADEMY OF ST IGNATIUS (*see p* 471) Ft Worth
FORT WORTH UNIVERSITY (*see p* 467) "
FORT WORTH AND DALLAS Business Colleges (*see right bottom lines*) "
WARREN FEMALE INSTITUTE (*see p* 472) "
YOUNG LADIES' SEMINARY (*see p* 472) "
Conyngton Business College Galveston
St Mary's University "
Sacred Heart Convent "
Texas Medical College and Hospital "
URSULINE CONVENT (*see p* 519) "
Southwestern University Georgetown
Texas Chautauqua Assembly "
Lone Star College Gilmer
Roxana College Graham
Granbury College Granbury
Hearne Academy Hearne
Walcotte Institute Honey Grove
ACADEMY OF THE INCARNATE Word and Blessed Sacrament (*see p* 615) Houston
Conyngton Business College "
State Normal School Huntsville
Wm Cary Crane Female College Independence
S E Texas Male and Female College Jasper
Alexander Institute Kilgore
Centenary College Lampasas
LAREDO SEMINARY (*see p* 681) Laredo
Ursuline Academy "
Normal College Liberty Hill
JORDAN INSTITUTE AND Business College (*see p* 711) Lockhart
McKinney Collegiate Institute McKinney
Bishop College Marshall
Wiley College "
Keatchie College Nacogdoches
Gowdy H C Paris
Paris Institute "
TEXAS BUSINESS COLlege (*see front cover and left top lines*) "
Frio College Pearsall
Pilot Point Seminary Pilot Point
Plano Institute Plano
Portman & Sutherland "
Round Rock College Round Rock
Saint Jo Academy Saint Jo
ALAMO CITY BUSINESS College (*see left top lines and p* 885) San Antonio
ROTE'S ACADEMY (*see p* 889) San Antonio
St Joseph's School "
ST MARY'S COLLEGE (*see p* 875) "
ST MARY'S SCHOOL (*see p* 875) "
San Antonio Academy "
TEMPLE & HAMILTON'S Business College (*see right top lines and p* 4) "
Ursuline Academy "
Ceronal Institute San Marcos
Montgomery Institute Seguin
St Joseph's Convent "
Austin College Sherman
MAHAN'S COMMERCIAL College (*see p* 927) "
NORTH TEXAS FEMALE College (*see p* 925) "
St Joseph's Academy "
Sherman Institute "
CENTRAL COLLEGE (*see p* 947) Sulphur Springs
SUNSET COLLEGE (*see opp p* 950) Sunset
Trinity University Tehuacana
Glendale College Terrell
St Agnes Academy Texarkana
Add Ran College Thorp's Spring
Throckmorton Academy Throckmorton
McMullen College Tilden
Military Academy Tioga
Northwest Business College and Telegraph Institute Vernon
Nazareth Academy Victoria
St Joseph's College "
Academy of the Sacred Heart Waco
BAYLOR UNIVERSITY (*see p* 1007) "
HILL'S PRACTICAL BUSINESS College (*see card above; also p* 1116 *and among General Stores, Grocers, Lawyers and Real Estate*) "
PAUL QUINN COLLEGE (Colored) (*see p* 1011) "
Waco Female College "
Cleveland College Weatherford
St Mary's School "
Weatherford Female Institute "
Grayson College White Wright

***Comfort Mnfrs.**

LOTTMAN BROS (*see opp*) Houston

Commercial Agencies.

See Mercantile Agencies.

Commercial Colleges.

See Business Colleges; also Colleges and Schools.

Commission—General.

For all other Commission Lines see under Heading of Goods Represented.

BEASLEY & LASETTER (*see p* 135) Abilene
Pratt Bros "
Roberts & Mackechney "
Bertram R & Co Austin
Mays A J "

HILL'S

BUSINESS -:- COLLEGES.

These Colleges stand without a peer among Southern Business Training Institutions. These Schools have received the only honors ever offered to Business Colleges at the great Dallas Fair, since they first competed in 1887. Their graduates are widely successful in business pursuits.

Write for Catalogue

Before deciding to go elsewhere. Address

R. H. HILL, President,
Waco or Dallas, Texas

Staggs T J Beeville
BRESSIE BROS & DENmark (*see p* 211) Big Spring
Fisher J & W "
Hayes T H & C Blossom
Scanlan Wm Brownsville
BURNS & RUSSELL (*see p* 247) Burnet
Haynie C B & Co "
Coman & Shear Colorado
Harness & Holmes "
Dannebonn A Columbia
Smith J & Bro "
Hirsch David Corpus Christi
Seligson Louis "
Buchel Otto & Co Cuero
Block Bros Dallas
Garlington M D & Co "
Garsia A C & Co "
Haughton & Son "
Knotts J B "
McENNIS & CO "
Potts J H "
Sawyer C H "
Smith Sydney "
STEIRER G M & CO (*see p* 388) "
WELLER H O (*see p* 386) "
Goodman S El Paso
Kline Arthur A & Co "
Mundy H M & Bros "
Roberts & Co "
Schutz Samuel "
Smith, Hubbard & Co "
Zeller Charles Ft Worth
Aguilo J B & Co Galveston
Cannon F & Co "
Hagemann John "
Hanna, Waters & Co "
Hawley & Heidenheimer "
Kauffman & Runge "
Kempner Harris "
Lossow Paul "
Mensing Bros & Co "
Miller & Ayers "
Penland S M & Co "
Ratto, Lang & Weinberger "
Riedel H & Co "
Ross J O & Co "
Schwarz Charles jr "
Strauss & Co "
Stresau F & H "
Texas Co-operative Association "
Williams R J "
Ujffy M S "
Ullmann J L "
WALKER, FOWLER & McVitie (*see p* 539) "
Wolston R W & Co "

THE TEXAS ADVERTISER { Established in 1887. The Only Immigration Journal Published in Texas.
AND MANUFACTURERS JOURNAL. { Published by Texas Advertiser Publishing Co., Dallas, Texas, at $1.00 a Year.

Young Ladies Should prepare themselves as Shorthand Writers and Typewriter Operators at the CAPITAL BUSINESS COLLEGE, Austin, Tex. Write for Catalogue. O. G. Neumann, Principal.

Arbuckle & Sons, (Established in Jefferson in 1866) BANKERS AND BROKERS, 807 Main St., Dallas, Tex. Desirable Investment Securities Bought and Sold.

TEXAS LANDS. LEASE, SELL, MANAGE, PAY TAXES ON AND PROTECT LANDS IN EVERY COUNTY OF TEXAS AT LOW RATES. SATISFACTION GUARANTEED. TRUEHEART & CO GALVESTON, TEXAS

Commission—General— Cont'd.

Armistead M H & Co Houston
Autrey & Burroughs "
Colored Alliance Exchange "
District Alliance Exchange "
Harde L & Co "
Lubbock T U & Co "
Macatee Wm L & Co "
Nussbaum M P "
Scheultz Edwin jr "
Steusoff & Liskow "
Thompson T H & Co "
Taylor H D & Co "
ARMENGOL JOSEPH (*see p* 686) Laredo
BECKLEY & GRAY (*see p* 691) "
Brewster & Moore "
BURR W C (*see p* 695) "
GARCIA J M & BRO (*see p* 692) "
Gilgan Thomas "
Huberich Paul & Co "
NICHOLSON & KIRKPATRICK (*see p* 695) "
VILLEGAS J & BRO (*see p* 685) "
Mims B F Nacogdoches
Sanders P M "
Sturdevant I L "
Dermody & Bowen Pecos
Clifton J A Pendleton
Battaglia Angelo San Antonio
Beauregard A J T "
BELLIS S C (*see p* 873) "
Bergstrom Louis "
Boero G B "
Brewster C H "
Carl J C "
Chabot & Cresson "
Ellis W H & Co "
Guenther C F & H "
HEBERER CHARLES & Co (*see p* 893) "
Hines H J & Co "
Johnston F T & Co "
Koemer George "
Lassner & Koehler "
Mayer & Schmelter "
Moffett & Raymond "
Newton & Weller "
Olsen J J & Son "
Oppenheimer B & Co "
Smith Thomas "
Welch Frank "
Gneydan F & Co San Diego
Presun Fritz Schulenburgh
Gaffney & Wilson Terrell
Hicks J A "
Portwood & Scott "
Montgomery Albert Victoria
Chambers Bros Waco
Graham M L Weatherford
Dunn J H Westfield
Tantenhahn V R "

***Commissioners of Deeds.**

BERRY J C (*see p* 838) San Antonio

***Condenser Mnfrs.**

HUSSEY & COLQUITT (*see p* 818) Daingerfield

Confectioners—Wholesale and Mnfg.

Abilene Candy Works Abilene
Lamme D T Austin
Kiber Faustino Brenham
Skaer J W Dallas
Cooper Bros El Paso
BROWN J H Ft Worth
Capera Mnfg "
QUEEN CITY CANDY Works (*see p* 498) "
Currey W R & Sons Galveston
Ratto, Lang & Winberger "
Allardyce & Porterfield Houston
Heim Charles "
Pitschmann & Otto "
Alexander Henry La Grange
Battaglia Angelo San Antonio
Smith R B "
Fouke P W Texarkana
Tripis & Kemendo Waco

Confectionery, Fruits, Etc.

(*See also Bakers and Confectioners; also Fruits; also Grocers.*)

Abilene Candy Works Abilene
Harden F H "
Radford E E "
Steele A E "
McComb J S Albany
Morrey & Robertson Allen
Brewer Nelson Alvarado
Brewer Wm "
Chrissman J M Arlington
Gazzetti John Atlanta
Roach & Trice "
Alfred B S Austin
Billeisen J B "
Ellis J C & Co "
Harvey J D "
Lamme D T "
Luretti Cijiciano "
Millard W Y "
Oates John "
Pinget L F "
LEA J L & CO (*see p* 185) Baird
Copeland C C Ballinger
De Young & Royalty "
Long Billie "
Morgan David "
Watson A W Bartlett
Crescent News and Hotel Co Beaumont
Davant R C "
Kokocinski Joseph "
Kromer Volney "
Deshon W F Beeville
Langsdorf Wm "
Smith W W Bellevue
Jaschke E G Bellville
Saft Albert "
Messer W A Belton
Pecora Dominick "
Truitt J T Big Spring
Cross H D Blossom
Holley W P "
Ewald August Boerne
Harrison G A "
Otto H E A Bolton
Barkhau L A Bonham
Jackson & Kennedy "
Stone W B "
Usery G R "
Johnson S P Bowie
Williamson F M "
Walker H C Breckenridge
Beauchamp W N Brenham
Kiber Faustino Brenham
Peters Dora "
Pitschmann E & Co "
Robertson J P Bridgeport
Perkins E D Brookston
Beavers J E Brownwood
Cox W H "
Malone G W "
Cox T R Bruceville
Emden Adolph Bryan
Robinson M B "
Schwarz Gabriel "
McSween Mrs T S Burnet
Stiles F T "
Nichols M B Caddo Mills
Cuzzeri Benjamin Calvert
May Wm Carrizo Springs
Campbell & Ogburn Chapel Hill
Merril J W Chillicothe
Patton A B Chireno
Champion Bros Cisco
Duke H Z "
Lazarus Henry Clarendon
Council W D Clarksville
Dickson H D "
Mason F B "
Walker Wm "
Abbas Edward Cleburne
Byrd Wm "
Higgins Mrs A E "
Patterson Wm "
Ramsey F E "
Ramsey J R "
Williams E A "
Roquemore G P Coleman
Clark W M Colmesneil
Hardy & Payne Colorado
Lancaster F H "
Brown Berman Columbus
Wetzel John "
Pelham W D Conroe
Beaumann Mrs Magdalene Corpus Christi
Clark Frank "
Dreyer Maximilian "
Falvella W B "
Kunek J B "
Marco Tony "
Meinrath Jacob "
Papadupolo Samuel "
Renthinger Henry "
Connor T B Corsicana
Kiber & Cobb "
Lustig Albert "
Slocovih Alexander "
Daniel J N Cotulla
Lansford I B Crockett
Alonso Peter Cuero
Barnes R H "
Luckins H G "
Zachery J N Daingerfield
Armor J D Dallas
Bennett Wm "
Boedeker F W "
Botto L T "
Brunini A "
Cheick Foster "
Cox J H "
Crider John "
Difrancis Peter "
Droyer B "
Eason H H "
Eoanou A H "
Fox A "
George J W "
Gonzales Frank "
Greenfield Henry "
Hughes F L "
Kirkham Mrs J "

J. W. BYRNES, —GALVESTON, TEXAS.— Asphalt Refiner and Coal-Tar Distiller. Manufacturer of Roof and Paving Pitch, Bensole, Creosote, Roofing and Building Felt

Cancer, And like Diseases are ALL CURED by **Wm. Radam's Microbe Killer** AUSTIN, TEXAS. (☞See Page 6.)

Krick A M	Dallas
Labelle Louis	"
Lloyd J E	"
McElhare John	"
McFarland John	"
Miller Louis	"
Mule Charles	"
Nuti Sebastian	"
Randall A L & Co	"
Rider Henry	"
Rili Antonio	"
Sanders & Dixon	"
Savone Frank	"
Simmons G A	"
Skelton & Co	"
Taggart W F	"
Todaro Victor	"
Wage J D	"
Willett & Haney	"
Albyn Mrs Fannie	Del Rio
Comolli Paul	"
Thompson Mrs Agnes	"
Euper J A	Denison
Floyd A M	"
Hallenbeck W A	"
Nassoy John	"
Wells F W	"
Pearce J R	Detroit
Fox N A	Dodd
Marshall George	Dripping Springs
Perry Mrs Jennie	Dublin
Sickenius J	Eagle Lake
Cocreham C R	Elgin
Cooper Bros	El Paso
Lucero B	"
Pattison C E	"
Roller Fruit Co	"
Siena Anacleto	"
Quinn D O	Ennis
Hendrix Bros	Farmersville
Miller Rudolph	Flatonia
Ducoty F	Ft Davis
Church C O	Forney
Johnson M T	"
Turner T M	"
Anderson R A	Ft Worth
Cunningham C C	"
Daniel C A	"
Donaldson T W	"
Edwards John	"
Genss Thomas	"
Ginocchio C A	"
Hardin W J	"
Harrell T E	"
Hollingsworth & Bro	"
Leigh A J	"
Levy Edward	"
McKnight F E	"
Mignon Joseph	"
Miller N J	"
Reinhart & Draton	"
Taylor Lizzie	"
Vines J M	"
Winters Walter	"
Brooks L C	Gainesville
Keeler D D	"
Darras & Winker	Galveston
Forbes J H	"
McDonald Wm	"
Ohlendorf E H	"
Ory George	"
Pippo Palagro	"
Rosenwald Arthur	"
Smith Mrs Cora	"
Staub H D	"
Talamanties Amando	"
Wilrycx Mrs Charles	"
Wilson Mrs Aggie	"
McDermot John	Garland
Barrow Nathan	Gatesville
Chrisman J Q	"
Magaldi R C	"
Cleveland C S	Georgetown
Quicksall & Lyons	"
Vaught & Rouser	"
Whitworth D T	"
Shrum W F	Gilmer
Ferguson John	Goliad
Jecker Frank	"
Stout R R	"
Sellers J L	Goldthwaite
Bunton W S	Gonzales
Hughes M H	"
Testard Adrian	"
Joseph Mrs Sarah	"
Wyers H	Graham
Golden Solomon	Greenville
Hollinsworth & Howell	"
Morehead W T	"
Nurenburg Samuel	"
Ross & Mattox	"
Sparks J C	"
Wilson R L	"
Blakeslee Eugene	Hallettsville
Morgan & Richards	Harrold
Webb I G	"
Brock Isaac	Hearne
Rumpel Louise	Hempstead
Hughes Mrs F L	Hillsborough
Smith & Morrison	"
McCoy W M	Honey Grove
Marshall E M	"
Messerer Fritz	"
Barron Jasper	Houston
Bollfrass Chris	"
Dawson Joseph	"
Fagan John	"
Lane Gustav	"
Manin Antonio	"
Niclia Dammeco	"
Pecoco Charles	"
Polemenanon Peter	"
Smoquina Virons	"
Venoto Paule	"
Weiss J J	"
Whitaker A	"
Wickham J C	"
Cunningham G C	Hubbard
Morte M	"
Edwards Wm	Hughes Springs
Mason B A	Huntsville
Ponce D R	Independence
Dunn Hugh	Itasca
Jenkins C	"
Watson T H	"
Chessher A J jr	Jacksonville
Oppenheim Julius	Jefferson
Wartelsky Joseph	"
Stirman R R	Kaufman
Lorant D M	Kerrville
Mickle & Moore	"
Newton W E	"
Addington J B	Kingston
Vestal J T	"
Wright & Harris	Kyle
Sandridge Wm H	Lake Creek
Lea Mrs J M	Lampasas
Zachry H D	"
Cohn Jacob	Laredo
HEBERT MAURICE (*see p* 697)	"
Martinas Marcus	"
Sanders James	"
Urtusastga Rodolto	"
Goodman J H	Linden
Hall Bros	"
Woodson S R	Lipscomb
Brown J F	Lometa
Crabb J B	Lone Oak
Flewellen T A	Longview
Schmidt Edward	"
Larkin Wm	Lorena
Sherman H B	"
Heidemann Jacob	Luling
Perkins T W	"
Breeding C D	McGregor
Cutler G W	"
Wilson & Isbill	"
Moore G L	McKinney
Rutledge A K	"
Bratton & Wallace	Mansfield
Levy Marks	Marlin
Silverman S A	"
Goldstein Nathan	Marshall
Jennings Mrs S B	"
Jones W D	"
Kranz Mrs N J	"
Pettit W T	"
Prater Bros	"
Flaum Samuel	Mexia
Rohlfing Henry	Midland
Cook D F	Midlothian
Morgan T W	"
Hansford J A	Moffat
Cozier J F	Montgomery
Blythe C H	Mt Pleasant
Spiro & Badt	"
Suggs & Hassell	"
Prepler C W	Nacogdoches
Brigance C W	Navasota
Greer R L	"
Harris Jacob	"
Coupland & Hilliard	New Birmingham
Mavis G W	"
Turner T P	"
Pool Bros	Omaha
Bunn James	Orange
Lausen Peter	"
Whitsell & Slanker	"
Hendly W R	Overton
Smith Mrs E J	Palestine
Wolfe N C	"
Hornbuckle W S	Paris
Jones W M	"
Ledger B F	"
Lewis & Truthman	"
Mathews J A	"
Rollins J R	"
Mercer E G	Pearsall
Ratliff J A	Perry
Pitts W V	Pittsburgh
Tapp Bros	"
Bailey E E	Plano
Richardson & Brewer	Reagan
White & Stratton	Richardson
Priester Edwin	Richmond
Rehagen Louis	"
Dromgoole W A & L B	Riddleville
Booth B A	Rockdale
Weaver & Delaney	Rockland
Bracht Bros	Rockport
McCaughan L N	"
Scrivner D R	"
Smith C E	"
Glover L T	Rockwell
Canova Paul	Round Rock
Dumass A M	"
Freedman Abraham	Rusk
O'Day P H	"
Artale Matteo	San Angelo
Bennett A R	"
Mays T W	"
Solyer L F	"
Wilhelm & Riley	"

N. I. DULANEY & BRO., General Merchandise, Grain and Feed, Dry Goods, Boots and Shoes, Hats and Notions, SWEETWATER, NOLAN COUNTY, TEXAS.

DENTISTS. OLDHAM & BAILEY, Popular Dentists, 506 Main St., opp. P. O., Fort Worth, Texas.

Texas Business College. HAS NO EQUAL FOR EDUCATING YOUNG MEN FOR BUSINESS. Address E. M. CHARTIER, PARIS, TEX. Catalogue Free.

Weir Plow Co. Monmouth, Ill. Branch House, Dallas, Texas. MANUFACTURERS OF ALL KINDS OF FIRST-CLASS Plows, Cultivators, Harrows, Wheel and Drag Scrapers, Etc.

Confectionery, Fruits, Etc—Cont'd.

Bachmann & Boergert San Antonio
Barcellona Gaston "
Battaglia J C "
Battaglia Nettie "
Bayley Bros "
Burch Bros "
Butero Antonio "
Canaleato Juan "
Caprina Gadencio "
Castillion Frank "
De Veire Augusta "
Dries Peter "
Duerler G A "
Eiserloh Jacob "
Filbert G A "
Gillitt S E & Co "
Gras Theophile "
Hamisch & Baer "
Harding W W "
Haynes Wm "
Hutman Pauline "
La Babera Catherine "
Lopez L V "
Marshall Mrs Elizabeth "
Munster George "
O'Connell W F "
Pons J A "
Saranti John "
Solcher Mrs Emily "
Thumm Louis "
Turner Simon "
Wyckoff J C & Co "
Halpern J H San Diego
Hutchins T K San Marcos
McClellan & Barber "
Ownby & Co "
Voges Adolph "
Hayorth A B San Saba
Bostick Charles Sealy
Jordan Mack "
Engelhardt W A Sherman
Haydon C J & O H "
Kleber P H "
Miller C C "
Williams & McWhorter "
Solomon Leopold Shiner
Dewey Ed B Sipe Springs
Dechoul & Thedin Smithville
Redding Miss Bell "
Williams & Hoen Strawn
Atkins Mrs Sarah Sulphur Springs
Blake G W "
Hooten J A "
Prim J B & Co "
Searles R E L "
Searles & Foscue "
Foico Brothers Taylor
Kelm Emile "
Lewis Samuel "
Brown Miss B C Temple
Buranelli Joseph "
Buranelli Vincent "
Cuccia Giovanni "
Grazier W H "
Irvin J R "
Pinto Joseph "
Smith J A "
Beck A J Terrell
Boyd Miss Lucy "
Clyette S C "
Cohen Nathan "
Osborn F B "
Splendid Grocery Co "
Tate W T "
Arrio Joseph Texarkana
Berliner Bero Texarkana
Bigger J H "
Brunazza R & Co "
Erber Charles "
Fouke P W "
Boon W F Trinity
Mock J J Troup
Elliott O C Troy
Christian & Co Tyler
Gravier J B R "
Grimes W M "
Torti Paul "
Cameron F B Vernon
Collins M P "
Sommers W M "
Fritz L A Victoria
Koch John "
Phelps Mrs Linda "
Weber Martin "
Daura Paul Waco
Hymann Charles "
Kophal Charles "
Lehmann Joseph "
Prade Joseph "
Racugno Carlo "
Rinker N B "
Halliburton J L Waelder
Lackland S M Waxahachie
Ray James "
Shipman S H "
Wright J M "
Boyd E D Weatherford
Dreschel Louis "
Garrett J E "
Hamer Henry "
Hearte W M "
Ingram C D "
McKee S J "
Putnam J G "
Vandergriff J W "
Williams J N "
Williams T A "
Dollins Mrs M E Weimar
Heine C L "
Holloway J B "
Burch T J Weston
Horton R J Wharton
Rosberry J R "
Delfell & Emory White Wright
Landman David Whitney
Adams E M Will's Point
Gray J A "
Webb W E Winnsborough
Briscoe N J Yoakum
Tribble H "

Contractors—Building.

See Carpenters, Contractors and Builders.

Contractors—Electrical Work.

CLOWER & HARRIS (*see right side lines*) Dallas

***Contractors—General.**

(*See also Carpenters, Contractors and Builders.*)

BEAL J H (*see p 271*) Cisco
EISTETTER & JOHNSON (*see p 691*) Laredo
SMITH BROS (*see p 1037*) Weatherford

***Contractors—Grading.**

Archer W H Dallas
Vilbig Bros "

Contractors—Railroad.

Laing Jos & Co Dallas
McRae & Lally "
Hammond J M Ft Worth
Fronhoff Bernard Texarkana

***Contractors—Roof Paint.**

BLOCK ED M & SON (*see p 882*) San Antonio

***Contractors—Stone.**

TEICH FRANK (*see p 865*) San Antonio

***Contractors—Street.**

Haralson & Sharp Dallas
Howard & Co "

***Contractors—U S Mail.**

Orr J W Austin

Coopers.

Walsh R D Aransas City
Spencer & Atkins Cisco
DALLAS COOPERAGE CO (*see p 335*) Dallas
Meckel B Fredericksburgh
Baron H L Galveston
Eaton W R "
GALVESTON BARREL Factory (*see p 549*) "
Hoencke C H Houston
Hoenke Henry "
Builteman C Liverpool
Wehrle John "
McClure A C & Bro Minden
Scoffield David Mobile
Carr P H Mt Pleasant
Prehl Wm Rhodes
Mandry G W San Antonio
Weaver F J Timpson
Janes & Whelan Waco
Foerster Richard Welfare
Larssen M Westfield
Winensky H & N "
Melton J M Woodlawn

***Copper Cornices.**

MESKER & BRO, 421 S 6th (*see front edge and opp Galvanized Iron Cornice Mnfrs*) St Louis, Mo

Copper and Brass Tubes—Seamless.

American Tube Works
J. W. COTTON,
376 "THE ROOKERY,"
CHICAGO, ILL.

***Copying Houses.**

Dallas Art Union Dallas
Dallas Portrait Co "

Cordage Mnfrs.

GALVESTON BAGGING and Cordage Co (*see back cover and p 523*) Galveston

PIPES, PUMPS, BRASS GOODS. THE PANHANDLE MACHINERY & IMPROVEMENT CO., FORT WORTH, TEXAS.

Benson & Robinson, Sailmakers. Awnings, Tents, Flags and Covers of all kinds. Cor. Ave. A and Tremont St., Galveston, Tex. Yacht Work a Specialty.

Corn Mills.
See Feed Mills.

***Corn Planter Mnfrs.**
See also Agricultural Implements.)

MORRIS J E (*see p* 911) San Marcos

Cornices—Galvanized Iron.
(*See also Galvanized Iron Cornices.*)

MILSAPS W J (*see p* 579) Greenville
MESKER & BRO, 421 S 6th (*see front edge and opp Galvanized Iron Cornice Mnfrs*) St Louis, Mo
BALDWIN & WALSH (*see p* 879) San Antonio

***Corrugated Iron.**

MESKER & BRO, 421 S 6th (*see front edge and opp Galvanized Iron Cornice Mnfrs*) St Louis, Mo
BERLIN IRON BRIDGE CO, Wm Payson Genl Agent (*see p* 857) San Antonio

***Corrugated Iron Siding and Ceiling.**

MESKER & BRO, 421 S 6th (*see front edge and opp Galvanized Iron Cornice Mnfrs*) St Louis, Mo

Corset Mnfrs.

Faulker Mme Henrietta San Antonio

***Costumers.**

Egger Mrs M Dallas

***Cot Mnfrs.**

WOOLERY J T (*see p* 497) Ft Worth

Cotton Brokers.

POPE, HARRISON & CO (*see p* 143) Alvarado
Bingham C O Galveston
Heyworth Ormerod "
Kuhn & Franssen "
Meade Wm "
Sproule H F "
Taylor H D & Son Houston
Martin, Wise & Fitzhugh Texarkana
Davis Bros Weatherford

***Cotton Buyers' Blank Books.**

ALDRIDGE A D & CO (*see right side lines*) Dallas

Cotton Buyers.

Clayton George Abilene
Flournoy Bros "
Porter & Reeves "
Red J W & Co "
Wristen D W "
Baker T V Albany
Center & Keener Albany
Conrad F E & Co "
McRimmon D O "
Smith, Johnson & Co "
SILBERMAN SAM (*see card opp Grocers*) Alvord
Byrne E J & Co Austin
Igleburt & Patterson "
LEA J L & CO (*see p* 185) Baird
Cohen Marks (agt) Bastrop
Elzner A A "
Goodman Meyar "
Hasler T A & Co "
Luhn & Granville Bellville
Miller Herman "
Stern Bros "
Andrews J A Belton
Bennett G R "
Randall D C "
Witherspoon J S "
Byrn H L & Co Blossom
Levine & Taylor Bonham
Boulware T C Bowie
Daube S & Co "
Mayes W E "
SIGMON J A (*see opp p* 222) "
Axer Wm Brenham
Brockschmidt & Hohlt "
Scharpe E & Co "
Schweiss A C H "
Thompson Robert "
Thompson Wm & Son "
McAlpine E L Brownwood
Patterson J K "
Bryan G M Bryan
Peck H M "
Smith & Darrance "
Stoddard & Reed "
Wood, Holloway & Co Burnet
Myers W H Caldwell
Goldthwaite George Calvert
McIntosh Wm "
Robertson Julian "
Thompson Preston Cisco
Dick A P Clarksville
Splawn A H "
Webb John "
Cohen Jacob Cleburne
Doby B O "
Milam J L "
Zimmerman J B "
Ross R J Coleman
Collier J N Colmesneil
Roberts & Roberts "
Smith Bros "
Colorado Co Farmers' Alliance Association Columbus
Hahn C & P "
Kretschmer Phillip "
Rauh Louis "
Southern Oil Co "
Ablowich Alexander Commerce
Hundley C J "
Mitchel & Varner "
Rutlin W W "
Cherry W C Corsicana
De Pass & Co "
Sanford E D "
Swarts A "
Zadek Adolph "
Thrasher W B Creedmore
Bromberg Marcus Crockett
Hall W E & J W "
Jordan & Smith "
Murchison I W "
Murchison John & Son "
Smith James & Ike "
Wootters J C "
Bond C H Cuero
Breeden Bros Cuero
Buchel Otto & Co "
Runze H & Co "
Brown J H & Co Dallas
Callier F C & Co "
Hill Wald "
Mitchel T B "
Patterson T H "
Sherwood John "
Sweeney Eugene "
White W & Co "
Fendley J J Decatur
Prince H & Co "
Rountree & Witherspoon "
Head D & Co Denton
WITHERSPOON C F "
Thompson John Dublin
Harbert J A & Co Eagle Lake
Calhoun J H Eastland
Standifer R V & Co Elgin
Edwards T A Farmersville
Arnim & Lane Flatonia
Cockrill Milton "
Foster C & Co "
Harrison J M "
Yeager's H W Sons "
Goldstein & Selig Floresville
McDowell A J Forney
Madden E J & Son "
Reagin & Co "
Anderson N P & Co Ft Worth
Gabert Simon "
Huffington J M "
Painpare Oscar "
Bornefeld Robert Galveston
Coates J H "
Dobson G B "
Hardie George "
Knoop, Frerichs & Co "
Ladd W F & Co "
Moore A E "
Muller & Co "
Neethe & Drouilhet "
Paterachi D & Co "
Ralli Bros "
Seeligson George & Co "
Sloan & Gonzales "
Strauss & Co "
Sweeney E & Co "
Taylor Thomas "
Willis P J & Bro "
Wood, Holloway & Co "
Wooley & Kenna "
Lewin Bros & Co Gainesville
Rose R S "
Stafford W H "
Tyler & Simpson "
Andrews W M Garland
Clark M M "
Sebastian W W "
Montgomery R H Georgetown
Moses Emanuel "
Joekel & Williams Giddings
Lee County Co-operative Association "
Spiegel M J "
Warlich C E "
Patterson W A Goldthwaite
Baker J A & S H Gonzales
Boothe G J & Son "
De Witt Green "
Kokernot & Jacks "
Lamkin T M & Co "
Peck W D W "
Reese Bros "
Kroschel Leo Hallettsville
Crow W J Henderson
Thompson John & Co "
Bennett J T Hillsborough

ICE. Alamo Brewing Association, Manufacturers of Pure Transparent Ice. Country Orders a Specialty. Cor. Camaron and W. Houston Sts., San Antonio, Tex.

LIVE STOCK BREEDERS AND DEALERS, N. I. DULANEY & BRO., SWEETWATER, TEXAS.

ALAMO CITY BUSINESS COLLEGE, SHORT-HAND, TYPE-WRITING and TELEGRAPH INSTITUTE, and NORMAL PENMANSHIP ACADEMY, San Antonio, Texas. Send for Catalogue.

FORT WORTH NURSERIES, ROBT. DRUMM & CO., Proprs. (Successors to Drumm & Baker Bros.) Don't fail to see our Catalogue for Prices of Everything before ordering elsewhere. ☞ We can please you both in GOODS and PRICE.

Cotton Buyers—Cont'd.

Johnson A S Hillsborough
Roberts W H "
Sorrells C J "
Kinkaid J A Honey Grove
McGlasson G M "
Reed W C "
Robnett J C "
Wood A L "
Atwell B D Hutchins
Highsmith H A Hutto
Meyer & Womack "
Dobson George B & Co Houston
Garrow H W & Co "
Gohlman S L "
Harde L & Co "
Hicks Axford "
McCall N W "
Palmer W H "
Ruttkay A & Co "
Stafford W M "
Watson Wm V R "
Wolkhart C J "
Allen & Oliver Hubbard
Morgan Bros "
Adicker H F Huntsville
Adicker & Josey "
Parish E L "
Anderson J P & Co Itasca
Bennett J B "
Randa G H & Co "
Bateman E J Jacksonville
Bateman J W "
Witherspoon C F "
Rives J J & Co Jefferson
Rogers & Graham "
Schluter A H & CO "
Tucker J M "
Wise-Mabry Co "
Hicks H C Kaufman
Muckleroy & Cosby "
Taylor Bros "
Watkins W E "
Tamkersley Bros Killeen
Brown J H La Grange
Carter J B & Bro "
Heintze August & Co "
Kirsch Anton "
White & Bradshaw "
Patterson W A Lampasas
Price W C "
Hardin W F Liberty
Bateman J W Longview
Cahill J E Luling
Chambers C R & Co "
Kleinsmith R & Co "
McGaffey Bros "
Walker W B & J K "
Skidmore & Hatch McGregor
Bates & Harris McKinney
Webb, Hynds & Co "
Poland W P & Co Marshall
Wilson V B Meridian
Brock Thomas Mexia
Robertson W R "
Witherspoon Wm "
Mills W G Millican
Scrimshire W B "
Scrimshire & Player "
Read B F & Co Mineola
Howard D M Mineral Wells
Mountcastle Theodore "
Rankin D P "
Wood W B Montgomery
Bergman Leo Moscow
Haynes B F "
Davidson & Sutphen Nacogdoches
Mayer & Schmidt "
Ashe W S Navasota
Baldridge Bros "
Calhoun Alfred "
Sloan H W "
Hastings H S Nockenut
Schuwirth & Huthmacker Olmus
Royall & Murchison Palestine
Duncan Worth Paris
Lamar Warehouse Co "
McDade J D "
Martin, Wise & Fitzhugh "
Moore W E "
Whitman W T "
Flake Green Pilot Point
Langran W J "
McCully W C "
Crawford R H & Co Plano
Overaker H C "
Baxter B B Rockdale
Heard Bryan "
Joynes Solon "
Reed S H Rodgers
Wiess Massena Round Rock
Bergstrom Louis San Antonio
Chabot & Cresson "
Cohen A & Co "
Efron & Co "
Ellis W H & Co "
Frankel Henry "
McNamara W J "
Slayden & Clarkson "
Croft & Co San Diego
Guerra Toribio & Bro "
Puig Juan "
Giesen Wm San Marcos
Crang & Kessler Schulenburgh
Baade C F Sealy
Baker & Terrell Seguin
Baker C P Sherman
Birge N A & Son "
Fulton A & Co "
Karner Seth A & Co Shiner
Wolters Bros "
Miller M G Sulphur Springs
Dorsey & McGill Sunset
Long J F "
Bland & Garry Taylor
Goldstein L H "
Melasky Jacob "
Simons & McCarty "
Talley & Meade "
Womack & Sturgis "
Bennett G R & Co Temple
Bennett & Lovell "
Hickman Joseph "
Clay & Browne Terrell
Splendid Grocery Co "
Richards J T Timpson
Brown J H & Co Tyler
Roberts W W "
Albright I H Valley Creek
Cameron John Van Alystyne
Dumas I M "
Levi A & Co Victoria
Burnham R O Waco
McKinnie, Jordan & Co "
Randle G H & Co "
Thompson Bros "
Thompson H M "
Turner W H "
Johnston & Bro Waelder
Miller & Robertson "
Guyler & Poindexter "
King S W Waxahachie
Graham M L Weatherford
Mitchel, Gaston & Co "
Neumegen, Zacharias & Co "
Munn W C Weimar
Myers J D "
Godfrey B M Whitesboro
Henderson J A "
Whittington E A "
Wilson C "
Hunt Bros Wichita Falls
White W P & Co Wilmer
LANKFORD J M Jr Winnsborough
Turner W O Wolfe City

***Cotton Commission.**

(*See also Commission—General.*)

MACATEE & CO (*see p 637*) Houston

Cotton Compresses.

Belton Compress Co Belton
Bonham Compress Co Bonham
Brenham Compress Co Brenham
Heidenheimer's Compress "
Cleburne Compress Co Cleburne
Texas Development Co Corsicana
Texas Elevator and Compress Co Dallas
Denison Cotton Compress Denison
Ennis Cotton Compress Co Ennis
Alliance Cotton Co Farmersville
Ft Worth Compress Co Ft Worth
Gainesville Compress Co Gainesville
Factors' Cotton Press Galveston
Greenville Cotton Compress Co Greenville
Hillsborough Compress Co Hillsborough
Honey Grove Compress Co Honey Grove
Metropolitan Compress Co Jefferson
Boomer Compress Co McKinney
Texas Compress Co Marshall
Palestine Compress Co Palestine
Paris Compress Co Paris
Files, Taylor & Files Plano
Schulenburgh Cotton Compress Co Schulenburgh
Compress Co of Sherman Sherman
Sulphur Springs Oil Co Sulphur Springs
Temple Cotton Compress Temple
Terrell Compress Co Terrell
Arkansas Oil and Compress Co Texarkana
Tyler Compress Co Tyler
Brazos Compress Co Waco
National Compress Co "
Waco Cotton Compress "
Yoakum Compress & Mnfg Co Yoakum

***Cotton Condenser and Feeder Mnfrs.**

DAWSON P R (*see p 227*) Brenham

Cotton Factors.

Amsler Bros Brenham
Fricke & Finke "
Harris & Harris "
Langhammer & Voigt "
BLUM LEON & H (*see p 527*) Galveston
Bornefeld A & Co "
Heye Gustav & Co "
Kauffman & Runge "

YOU CAN MAKE 25 Per Cent. BY INVESTING IN TEXAS REAL ESTATE, IF YOU WILL CALL ON P. A. HUFFMAN & CO., 506 Main St., Fort Worth, Tex. Correspondence Solicited.

Temple & Hamilton's Business College, NORMAL PENMANSHIP, SHORT-HAND and TYPE-WRITING INSTITUTE, and ENGLISH TRAINING SCHOOL, SAN ANTONIO, TEXAS. Send for Circular and Specimen of Penmanship. (☞ See Page 4.)

Kempner Harris Galveston
Lammers & Flint "
Mensing Bros & Co "
Moody W L & Co "
Nisbet N "
Rogers J D & Co "
Ross, Keene & Co "
Skinner J D & Son "
Wallis, Landes & Co "
Baer R B Houston
Carson, Sewall & Co "
CLEVELAND WM D & CO (*see back cover and p* 613) "
District Alliance Exchange "
Gohlman S L "
HALFF & NEWBOUER Bros (*see p* 623) "
House T W "
MACATEE & CO (*see p* 637) "
Wise, Mabry & Co Jefferson
Hamilton F E Navasota
Rodes, Owen & Co "
Wilson H H "
CAMPBELL C H (*see p* 815) Pittsburgh
Dickey E & Son Waco
Davis Bros Weatherford

***Cotton Gin Machinery.**

HUBBARD H W (*see p* 351) Dallas
MUNGER IMPROVED Cotton Machine Mnfg Co "
VAN WINKLE GIN AND Machinery Co (*see p* 1129) "
Pace R J Luling
COLLINS F F MNFG CO (*see p* 863) San Antonio

***Cotton Gin Mnfrs.**

Chatham R K & Co Bryan
HUSSEY & COLQUITT (*see p* 318) Daingerfield
MUNGER IMPROVED Cotton Machine Mnfg Co Dallas
Swann Bros & Moore "
VAN WINKLE GIN AND Machinery Co (*see p* 1129) "
Wolfe Joel & Co Galveston
Evans H A Marshall
Hyde F S Sulphur Springs

***Cotton Gin Repairers.**

Burney J L Temple

***Cotton Gins and Presses.**

DAWSON P R (*see p* 227) Brenham
MUNGER IMPROVED COTton Machine Mnfg Co Dallas
TOMPKINS MACHINERY and Implement Co The (*see p* 319) "
WOLFE BEN F & CO "
HUFFMAN W A IMPLEment Co Ft Worth

***Cotton Ginners' Blank Books.**

ALDRIDGE A D & CO (*see right side lines*) Dallas

Cotton Ginners.

Clark & Bro Aberfoyle
Redman Thurston "
Northrup & Hornbuckle Abilene
Star Roller Mills "
Easterly Bros Acorn
Duckworth & Brooks Acton
Flemming A Ad Hall
Barnard, Webb & Webb Agnes
Ritchie A Alamo
McBride Peter Alba
Albany Milling Co Albany
Baker T V "
Bradford Burk Alder Branch
Burks J H "
Chambers Benjamin "
Dean & Vaughan "
Overmier T J Aledo
Alexander Mill Co Alexander
Fain & Hellmers "
Harrison & Barmore "
Garrish & Sons Allen
Gaedcke H C Alleyton
Schultz C A "
Harrell N B Alliance
Jarrell D C Alligator
Royns & Hill "
Clairborne J D Alum Creek
Hill D O "
Jones B F "
COLLINS J L (*see p* 143) Alvarado
Colston Wm A "
Davis Harrison "
Gill Wm "
Hodges D N "
Johnson J H "
Moore G W "
Myers J W "
Norman Lafayette "
Smith J C "
Trulove Kirby "
Trulove & Hill "
Courtney J P Alvord
Scarbrough R N "
Heller Theodore Ammannsville
Koenig & Mewes "
Vogel J Anhalt
Chew W A Anneta
Massie V W Anneville
Sloan J W Annona
Stroup C P "
Garner O J Appleby
Hunt W H "
Patton G W Aquilla
Waller & Tigert Bros Argo
Horton & Bros Argyle
Smith J C "
Rehobeth Alliance Co Arkada
Harkrider & Grimes Arleston
Arnecke W Arneckeville
Hardy J H Ashworth
Gentry Wm Athens
Hanson Edward "
McLeod Bros "
Dunagan J C Atlas
Sanders W G "
Parker & Edenborough Atoka
Caddell Bros Aubrey
Powledge J G "
Ingle Bros Auburn
O'Neil J H Audubon
Reeves J L "
Killough & Bro Aurora
Massie J B "
Slimp L C "
Coulson Bros Authon
McKibbins "
Spreuill A "
Condon John Austin
Fincher E & Son Avalon
Manning C C "
Lineberger J L Avenger
Pettingill & Hooton "
Fowler Joseph Azle
Bagley T J Baby Head
Flowers Bros Bailey
Woodall J R Baileyville
Karwowsky A D Baldridge
Miller W J & Co Ballinger
Marshall W H Balm
Moll Henry Bandera
First & Gungross Barclay
Newton & Pybus Barlow
Ingles Barnesville
Powell, Shropshire & Barns "
Samson "
Barton Bros Bartonville
Fowler H F Basin Springs
Bass J B Bass
Gipson F F "
Bishop Thomas Bastrop
Burleson Edwin "
Claiborne J D "
Erhard Adolph "
Fitzwilliams J W "
Green Rufus "
Jones & Jones "
Moore T K "
Boescher G Baurs
Jennings O T & W W Bazette
Oliver J M Beaukiss
Wynn A E "
Becker W E Becker
Appling & Crawford Beckville
Hovenkauef Edward Bedford
Bagwell P V Bedias
Hull L J A "
Huffman R L Bee Creek
Graf Wm Beeville
O'Connor, Teas & Co "
Wilson H F Belgrade
Duncan J B Bellevue
Koehn Ferdinand Bellville
Laas Bros "
Maitze Gustav "
Timme Brothers "
Waak Herman "
Jones W H Belmont
Rather & Goss "
Casey H A Belton
Walden A A "
Bullock J C Benchley
Hollis & Singletary Bend
Edwards S H Ben Franklin
Gross W L & H C "
Gray & Pugh Benton
Cates T J Ben Wheeler
Cooper Thomas "
Youngblood E H "
Braden Jacob Bernardo Prairie
Braden Joseph "
Lierman E "
Prause A "
Pool R J Bertram
Blackwell Jesse Bethany
Davenport W A Bethel
Gee J H "
Bagley W H Bettie
Stracener & Fannin "
Todd J R "
Alamo Milling and Ginning Assn Bexar
Baird & Lindsay Biardstown
Johnson & Bro Bibb
Heller & Wessel Biegel
Tscheidel J O "
Bishop John Big Valley
Fondress C C Big Sandy
Latch & Driscoll "
Bonham M L Birdston
Boaz R Birdville
Snow Rufus "
Chapman James Birthright

W. R. Sanner & Co.
W. R. SANNER. N. B. MOORE.
FORT WORTH, TEXAS.
REAL ESTATE. We control the Largest List of Lands and City Property of any firm in the State. Don't Buy or Sell until you have seen or Corresponded with us.

Southern Germicide Cures Catarrh, Rheumatism, Asthma, Consumption, Kidney Troubles, Bronchial Affections, Dyspepsia, Dizziness, Manhood, Female Diseases, Kills Tapeworm, never fails to cure Syphilis in its worst stages. Scrofula, Malarial Fever, Venereal Diseases, Sick Headache, Biliousness, Constipated Bowels, Chills and Fever, Lost Price, $3 per gallon. 721 Elm St., Dallas, Texas. Agents Wanted.

The Bryant & Stratton CHICAGO BUSINESS COLLEGE, Washington Street, Corner Wabash Ave. —Send 6 Cents for Artistic Catalogue.—

USE BIG 5 CURE. HOG CHOLERA. BIG 5 REMEDY CO.
—PREVENTS AND CURES— —LIVINGSTON, TEXAS.—

Cotton Ginners—Cont'd.

Davis Wilber & Bro	Birthright
Hargrave Gin	"
Alliance Mill and Gin	Black Jack Grove
Burns John	Black Jack Springs
Loessing H	"
Bost L P	Blackland
Smith & Canup	"
Lee Jesse	Blackwood
Rayburn & Harden	Blanton
Blocker & Bro	Blocker
Dameron W B	Bloomfield
Robison D C & Bro	"
Campbell J H	Blossom
Comsey John	"
Dews & Garway	"
Faucett	"
Griffis	"
Jones James	"
Jones & Brewer	"
McColloch Samuel	"
Roland B F	"
Wright Sam	"
Meeks & Miller	Blue Branch
Ruthven E V & W F	"
Barnett J A	Blue Ridge
Birdwell J A	"
Hillmer H	Bluff
Nordheusen P	"
Lauderdale	Bluff Dale
Smith F E	Bluff Springs
Smith J W	"
Watson J S	Bluffton
Wells W T	"
Adams B V	Blum
McLerd J P	Boaz
Minnock E J & F G	Bobbin
Kutzer Reinhold	Boerne
Wilkinson W J	Bogata
Simms W H	Boggy
Spillers J R	"
Wheeler T	Bolivar
Laseter C L	Bonita
Bonner W E	Bonner
Chancelor W H	"
Fuller W	Boonsville
Herbert S	Borden
Giles Joseph	Bosqueville
Steinbeck M A	"
Conklin & Green	Bowie
Cook & Williams	"
King & Seasle	"
Lamb & Hulme	"
Lehman E L	"
Stallings Thomas & Co	"
Stevens Benjamin	"
Doak & Williams	Boxelder
Smith J L	Boyce
Hanks D D & J B	Bradford
Scarborough J L & L D	"
Tucker J L	"
Neire J J	Bransford
Earl V	Brazos Point
Alliance Gin and Mill	Breckenridge
Ward Bros	"
Clark E D	Bremond
White J W	"
Brenham Oil Co	Brenham
Davis H E	"
Zeiss Lorenzo	"
Stewart Eugene	Breslau
Hindman J A	Bridgeport
Pipkin & Sparkman	Bristol
Cherry & Brock	Brock
Dean N W	Brookeland
Little R H	Brookhaven
Bean M G	Brookston
Hardy Bros	Brookston
Harrison H L & Co	Brownsborough
Hatton S R	"
Jackson T J	"
Powell J M	"
Tindell Mrs T J	"
Alliance Gin Ass'n	Brownwood
Brown S S	"
Son W B	"
Bradshaw J	Bruin
Ott J J	"
Milligan T F	Brunlow
Miller & Copeland	Brushy Creek
Fulkerson I & Co	Bryan
Garth Mrs F I	"
Garth, Nash & Robinson	"
Loughridge J H	"
Stewart W S	Bryan's Mill
Crumpton E H	Bryson
Biggs Thomas S	Buckhorn
Collin K	"
Gilbert H	"
Groff J	"
Smith W L	"
Reynolds & Son	Buckner
Rogers J I & J J	Buel
McDaniel H	Buffalo
Taylor J A	"
Cox & Whaley	Bulcher
Bullard J H	Bullard
Vogel Julius	Bulverde
Voges H	"
Belotte & Vaughan	Burke
Weeks W F	"
Burkett Wm	Burkett
Smith T A & Son	Burleson
Wingo Wm	"
Hall I S	Burnet
Harrison Thomas	"
Gilliland John	Burns
Brandis G A	Burton
Knittel H	"
Thompson F F	Butler
Lee H B	Buttercup
Forbes A J	Byrd's Store
Boyls Bros	Caddo Mills
Johnson & Klugg	"
McGrady & Autry	Caldwell
Struwee Bros	"
Caldwell C G	Caldwell's Store
Garrison Bros	Caledonia
Lister Francis	Callisburgh
Calhoun J C	Calloway
Davis, Davis & Seago	"
Hurt T J	"
Carr L W	Calvert
Gibson J H	"
Hayes T R	"
Tuttle & Schultz	Cameron
Wohlleb Seraphine	"
Belew & Hacker	Campbell
Isham C A	"
Sackett H & Bro	Camp Colorado
Bowie H W	Caney
Bowie P M	"
Matthews John	"
Rugely Edward	"
Cannon R M	Cannon
McCarty Bros	Canton
Speer W E	Carbon
Smith & Johnson	Carl
Brewer & Memfee	Carlisle
Henricks & Kinnebrew	Carlton
Rowland & Holland	"
Wagner O & W	Carmean
Carroll & Co	Carroll's Prairie
McBride B	"
Floyd C W	Cason
Buchhokz & Bode	Castell
Courand Joseph	Costroville
Glass & Alexander	Cedar Creek
Holder L C	"
Litton F M	"
Tyler B H	"
Jackson Bros	Cedar Hill
Ramsey J B	"
Young R S	Cedar Valley
Tidwell F M	Celina
Parkinson Thomas	Centre Mill
Myzk & Co	Cestohowa
Brewer N J	Chandler
Green J T	"
Marmon J D & S P	"
Spear A J	"
Cavin, Moore & Cantrell	Chappel
Loylys John H	Charco
Allyn C H & Co	Chatfield
Jones C F	"
Kenner W N	"
Elder & Lewis	Cheapside
Barnes A M	Chester
Kirby J T	"
Parks W S	"
Seamans & Fleming	"
Wallace M M	Chico
Glenn L M	Chicota
Haynes J D	"
McFalter & Seay	"
McMillian, Littlejohn & Co	"
Gaines W D	Chilton
Harris G P	China Spring
Walker I J	Chinquapin
Blankenship Wm	Chireno
Buckner Q N	"
Flournoy & Jacobs	"
Coulles & Henry	Choctaw
Dickenson W K	Chriesman
Sikes & Maddox	Christian
Schaefer & Stapper	Cibolo
McGuire Thomas	Cincinnati
Blake & Hightower	Cisco
Famous Alliance Cotton Gin	"
Patterson & Co	"
Michaelis J J	Cistern
Baker & Owens	Clarksville
Carroll & West	"
Jackson Calvin	"
Welch J M	Clay
Lawrence M T	Clayton
Blanton Ben	Cleburne
Boyd & Honey	"
Gay W E	"
Hudzietz Fred	"
Kimball G W	"
Leatherwood James	"
Mims & Son	"
Patterson James	"
Rogers Bros	"
Scurlock & Rutledge	"
Walker G G	"
Watts N F	"
Wiley D S	"
Walker E M	Click
Bass A K	Clifton
Buchanan, Massay & Smith	Clinton
Crume T P	Clio
Hunter J T	"
Cawley & Reese	Cochran
Sharak A N	Coesfield
Sharak J W	"
Washington J R	"
Robinson C	Coke
Alliance Co	Cold Hill
Cutts & McElroy	"
Durpree J A	Cold Spring
Ellis & Day	"

Imboden & Hamilton, Fort Worth, Texas. { LANDS FOR SALE in all Parts of TEXAS, PAN HANDLE and WESTERN LANDS a Specialty. } Investment Bankers.

VAN WINKLE GIN AND MACHINERY CO.

MANUFACTURERS OF

ATLANTA, GA.

AND

DALLAS, TEXAS.

COTTON GINS,

FEEDERS,

CONDENSERS AND

PRESSES.

Huller Cotton Gins, Self-Feeders and Condensers, Seed Cotton Suction Elevators—Cotton does not pass through the fan.

Seed Cotton Cleaners.

Shafting and Pulleys.

Cotton Seed Oil Mills Complete,

And Fertilizer Machinery.

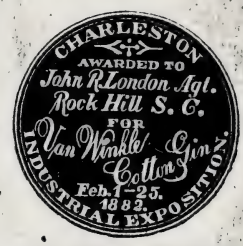

First Prize awarded at International Cotton Exposition, Charleston, S. C.; Dallas, Texas; Columbia, S. C.; Tarboro, N. C. Write for Prices and Discounts.

C. W. GOODLANDER, President. P. DALRYMPLE, Vice-Pres't and Gen. Mngr. ALEX. McDONALD, Sec'y and Treas.

Goodlander Milling Co.

ROLLER

FLOUR

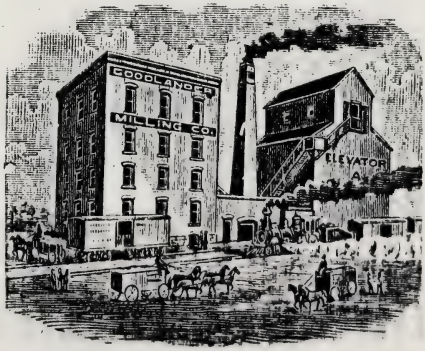

PEARL

MEAL

FORT SCOTT, KANSAS.

3334